

Beat COVID-19 Today

A COVID-19 Philippine Situationer: Full Weekly Report



Issue 482 | August 22, 2021

Active Cases as of 21 August 2021

(net of recoveries and deaths)

123,935

+491

Total Cases as of August 21 2021

1,824,051

+16,694

Recovered

1,668,520

+15,805

Died

31,596

+398

Breakdown of Active Cases



4,551

(3.7%)

Asymptomatic

A patient with an RT-PCR confirmed case of COVID-19 without symptoms.



115,862

(93.5%)

Mild

A patient with mild symptoms and stable vital signs. Unless the patient belongs to high-risk subgroups or has comorbidities, they are often not admitted to a treatment facility.



1,172

(0.9%)

Moderate

A patient with clinical signs of non-severe pneumonia



1,542

(1.2%)

Severe

A patient with clinical signs of severe pneumonia or severe acute respiratory infection



808

(0.7%)

Critical

A patient with impending or ongoing respiratory failure, in need of mechanical ventilation, or with evidence of end-organ damage or with septic shock.

Note. A person who is classified as having a mild case of COVID-19 but is considered high-risk due to age or the presence of comorbidities must be admitted to a treatment facility. Severe or critical cases must be admitted to a treatment facility, regardless of inclusion in high-risk subgroups or presence of comorbidities.

CONFIRMED CASES BY DATE OF ONSET OF ILLNESS

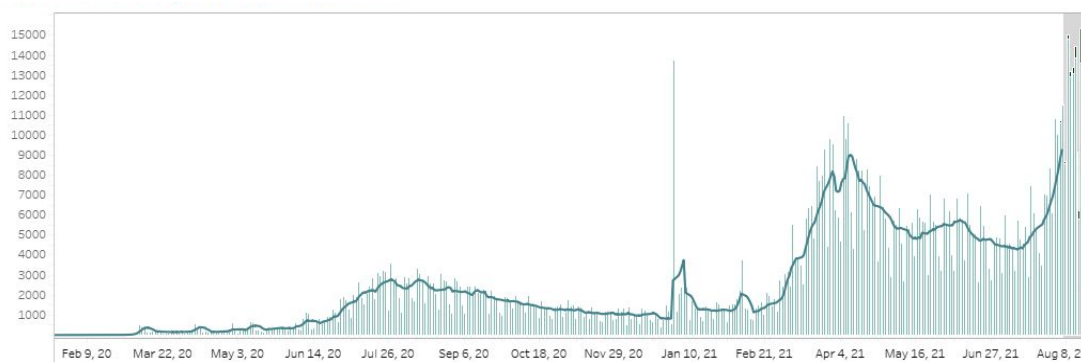

CONFIRMED DEATHS BY DATE OF DEATH



Notes.

1. Bars with dark green colors indicate the actual date of onset or date of death for cases reported from August 16 to August 22, 2021.
2. In cases where date of onset of illness is unreported, date of specimen collection was used as proxy. Cases that do not have both are not accounted for in the date of onset histogram. As of this situation report, around 10% of cases have unreported dates of specimen collection and onset of illness.
3. **Owing to delays in reporting, case counts in the gray shaded area are still most likely incomplete. Hence, we urge caution in interpreting data beyond this date.** Rest assured that the DOH continues to work tirelessly to ensure the timely reporting of accurate data.

CASE BREAKDOWN BY REGION

	CONFIRMED	RECOVERIES	DEATHS	CASE FATALITY RATE
NCR	616,367	572,006	8,711	1.41%
CAR	47,338	44,721	838	1.77%
Region I: Ilocos Region	52,008	45,673	1,102	2.12%
Region II: Cagayan Valley	67,994	62,297	1,512	2.22%
Region III: Central Luzon	173,724	152,337	4,127	2.38%
Region IV-A: CALABARZON	313,688	283,588	3,860	1.23%
Region IV-B: MIMAROPA	20,135	18,733	490	2.43%
Region V: Bicol Region	27,076	25,182	538	1.99%
Region VI: Western Visayas	101,707	93,485	2,228	2.19%
Region VII: Central Visayas	112,427	100,725	3,097	2.75%
Region VIII: Eastern Visayas	40,503	38,367	489	1.21%
Region IX: Zamboanga Peninsula	29,714	27,856	729	2.45%
Region X: Northern Mindanao	53,719	47,780	689	1.28%
Region XI: Davao Region	63,857	58,650	1,429	2.24%
Region XII: SOCCSKSARGEN	34,964	31,642	664	1.90%
CARAGA	28,349	26,126	729	2.57%
BARMM	12,116	11,377	290	2.39%
<i>For verification</i>	3,106	3,093	8	0.26%
<i>Returning Overseas Filipinos</i>	25,259	24,882	66	0.26%
GRAND TOTAL	1,824,051	1,668,520	31,596	1.73%

NEW CASES BY REGION (August 15 - August 21, 2021)

NCR	26,733	REGION VII: Central Visayas	7,179
CAR	1,517	REGION VIII: Eastern Visayas	1,292
REGION I: Ilocos Region	4,461	REGION IX: Zamboanga Peninsula	879
REGION II: Cagayan Valley	3,600	REGION X: Northern Mindanao	5,139
REGION III: Central Luzon	13,483	REGION XI: Davao Region	2,984
REGION IV-A: CALABARZON	21,651	REGION XII: SOCCSKSARGEN	2,339
REGION IV-B: MIMAROPA	846	CARAGA	1,125
REGION V: Bicol Region	997	BARMM	354
REGION VI: Western Visayas	4,462		

CONFIRMED CASES BY DATE OF ONSET OF ILLNESS (DISAGGREGATED)

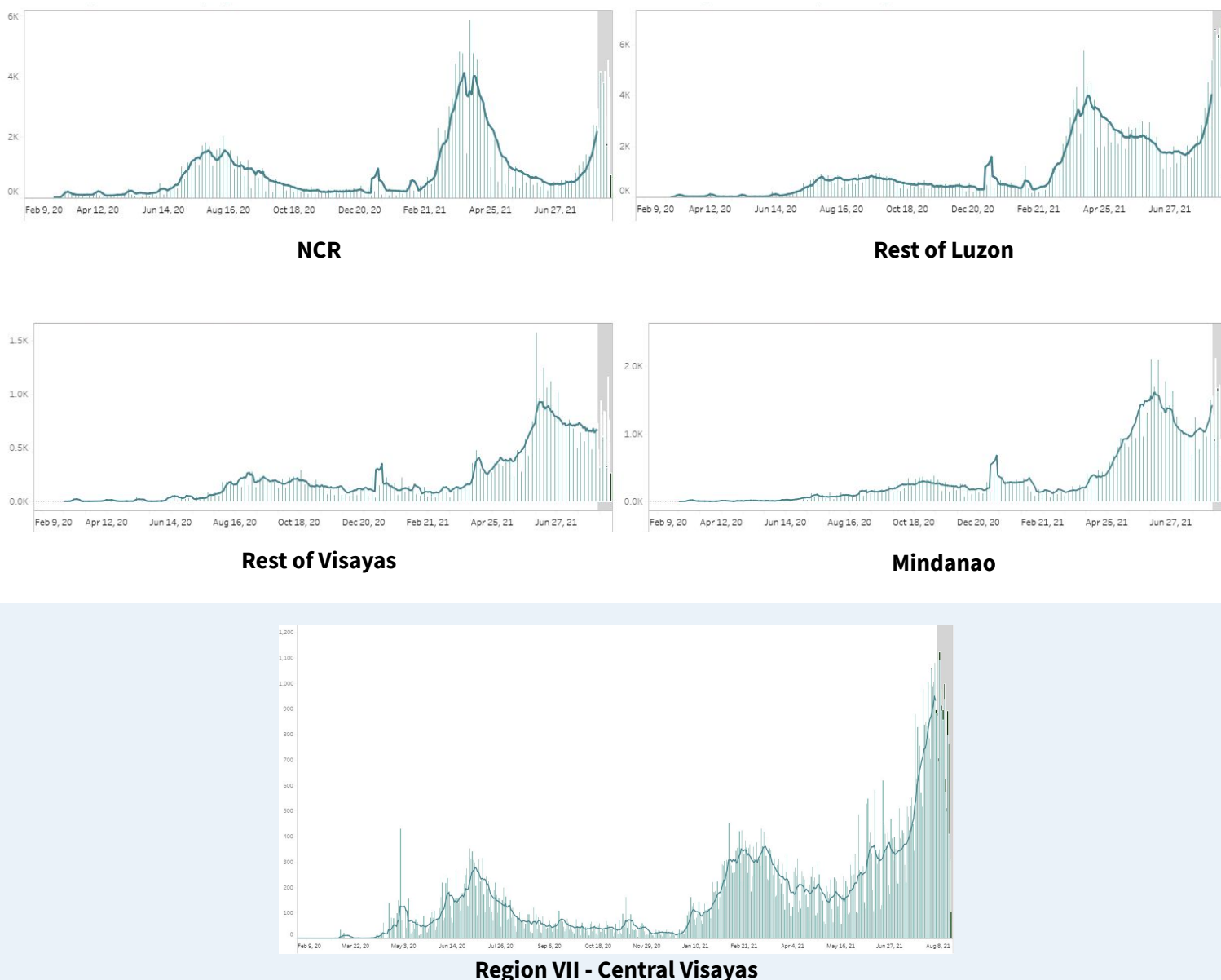

Notes.

1. Bars with dark green colors indicate the actual date of onset or date of death for newly-reported cases from August 15 to 21, 2021.
2. The cases from the “NCR” graph have been separated from cases of the “Luzon” graph.
3. The cases from the “Region VII - Central Visayas” graph have been separated from the “Visayas” graph.
4. Owing to delays in reporting, case counts within the gray area are still incomplete. Hence, we urge caution in interpreting data beyond this date. The axis for dates have been relabeled to better reflect data before gray area. Rest assured that the DOH continues to work tirelessly to ensure the timely reporting of accurate data.

COVID-19’S CAPACITY TO SPREAD (R_t VALUE)

August 6: 1.154 ± 0.02

August 7: 1.154 ± 0.02

**Time-varying
Reproduction number**

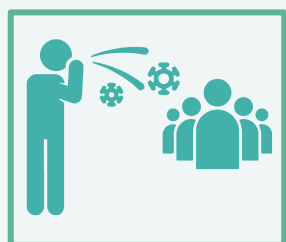

The time-varying **reproduction number (R_t)** indicates the possible number of people being infected by a sick person, at a specific time with control measures in place.

IMPORTANT NOTE. The reproduction number is measured using symptom onset, we do not include in the interpretation the past 14-16 days given the time between symptoms, health seeking, testing, and reporting. When interpreting the reproduction number keep in mind that it is a **lagging indicator (that is, it provides a snapshot of the situation two weeks ago)**. Please do not expect this number to change daily.

- The reproduction number (R_t) was around 2 early on in the outbreak. This meant that each confirmed person with COVID was infecting 2 other people.
- Based on the latest data, we are 95 percent confident that $R_t = 1.154 \pm 0.02$, which means each infected individual was infecting an average of 1.154 other persons **around two weeks ago**.
- **Lowering this value is made possible through efforts such as social distancing, wearing of PPE, and other means to stop the spread of the virus.**
- The goal is for R_t to be less than 1, which would mean that, on average, an infected person is infecting less than one person, eventually stopping the transmission of COVID-19.

BREAKDOWN OF CASES BY AGE (FEMALE)

AGE GROUP	CASE COUNT	DEATHS	RECOVERIES
Unknown age	978	7	953
0 to 4	16,800	102	15,156
5 to 9	17,604	17	16,064
10 to 14	24,901	32	22,951
15 to 19	39,892	71	36,644
20 to 24	96,356	115	89,587
25 to 29	126,122	193	117,436
30 to 34	107,084	272	99,221
35 to 39	81,008	343	74,992
40 to 44	69,791	439	64,523
45 to 49	59,688	640	55,080
50 to 54	59,171	979	54,101
55 to 59	54,531	1,283	49,393
60 to 64	45,272	1,689	40,600
65 to 69	32,924	1,856	28,772
70 to 74	23,787	1,807	20,203
75 to 79	14,697	1,424	12,026
80+	18,470	2,308	14,549

BREAKDOWN OF CASES BY AGE (MALE)

AGE GROUP	CASE COUNT	DEATHS	RECOVERIES
Unknown age	1,386	8	1,365
0 to 4	19,023	151	17,249
5 to 9	19,588	21	17,911
10 to 14	25,950	43	23,787
15 to 19	36,850	70	34,104
20 to 24	92,466	145	86,486
25 to 29	134,258	274	125,775
30 to 34	122,934	369	115,203
35 to 39	97,014	511	90,443
40 to 44	85,043	745	79,122
45 to 49	69,478	1,089	64,172
50 to 54	61,643	1,553	56,253
55 to 59	52,642	1,963	47,189
60 to 64	41,270	2,508	36,112
65 to 69	30,583	2,644	25,741
70 to 74	21,824	2,470	17,747
75 to 79	11,646	1,540	9,160
80+	11,377	1,915	8,450

AGE AND SEX DISTRIBUTION: CASE COUNTS

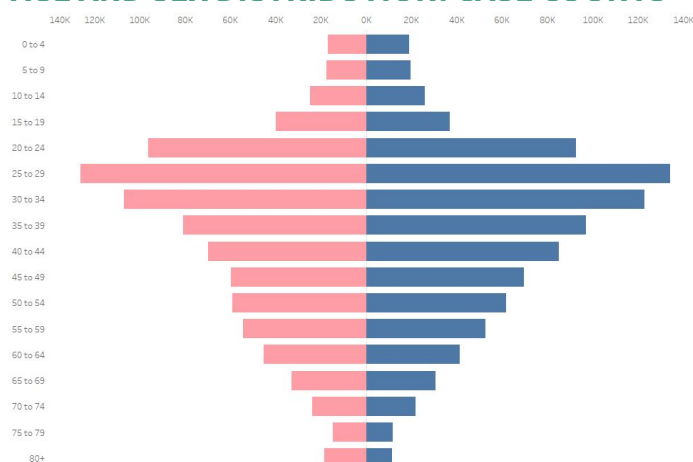

AGE AND SEX DISTRIBUTION: DEATHS

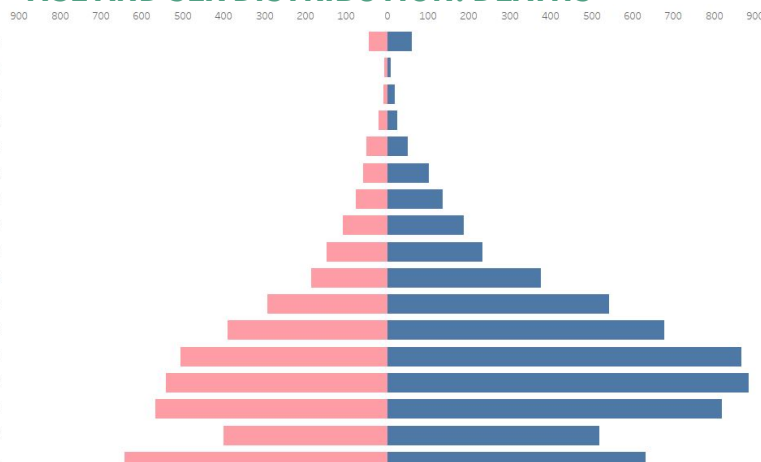

CASE SUMMARY OF OVERSEAS FILIPINOS (OFs)

As of 16 August 2021

21,767

Confirmed OFs
DFA Count

3,870

Confirmed OFs
DOH Count

DOH Counts validated through the International Health Regulation (IHR)
Sources: OF Surveillance Report No. 232; DFA August 16 report
(<https://twitter.com/DFAPHL/status/1427245821406289924?s=20>)

REGIONAL DISTRIBUTION

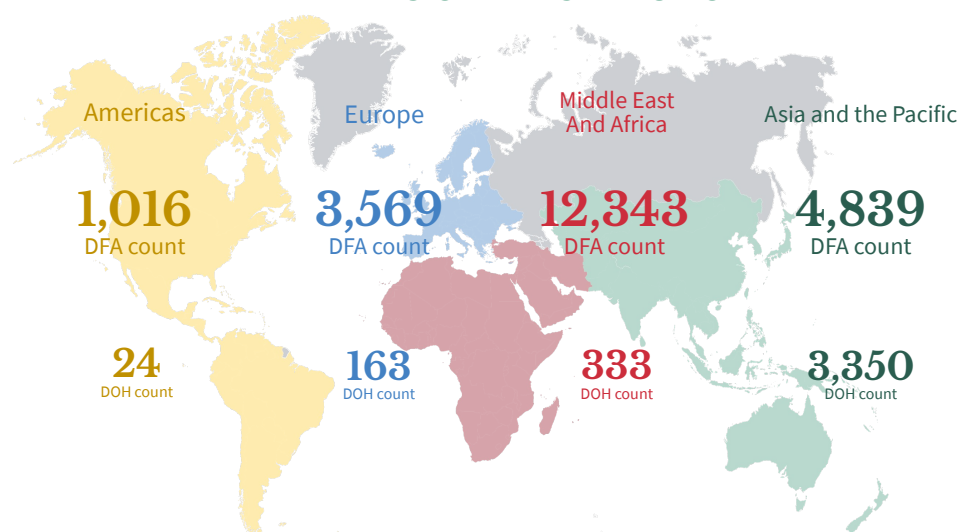

WEEKLY TESTING STATISTICS (Data for 15 August 2021 to 21 August 2021 as reported on 22 August 2021, 6PM)

FACILITY NAME	SAMPLES TESTED	INDIVIDUALS TESTED	POSITIVE TEST	POSITIVITY RATE	TESTING BACKLOGS (as of 21 AUGUST)
A Star Laboratories	2045	2041	559	27.39%	0
AL Molecular Diagnostic Laboratory	296	296	70	23.65%	0
Adela Serra TY Memorial Medical Center	1313	1205	229	19.00%	0
Allegiant Regional Care Hospital	325	324	101	31.17%	0
Allied Care Expert - Valenzuela	81	81	51	62.96%	0
Amai Pakpak Medical Center GeneXpert Laboratory	147	147	46	31.29%	0
Amai Pakpak Medical Center Molecular Laboratory	816	816	232	28.43%	0
Amang Rodriguez Memorial Medical Center (RT PCR)	590	590	120	20.34%	0
Amang Rodriguez Memorial Center GeneXpert Laboratory	70	70	24	34.29%	0
Amosup Seamen's Hospital	40	39	8	20.51%	0
Antipolo City Molecular Laboratory	0	0	0	null	0
Army General Hospital Molecular Laboratory	714	238	81	34.03%	0
Asian Hospital and Medical Center	1181	829	336	40.53%	0
Ateneo Molecular Pathology Laboratory	469	469	76	16.20%	0
Bacolod Queen of Mercy Hospital	175	174	10	5.75%	0
Baguio General Hospital and Medical Center	6835	4465	1324	29.65%	0
Bataan General Hospital (RT PCR)	5216	5150	1277	24.80%	0
Bataan General Hospital and Medical Center GeneXpert Laboratory	99	94	33	35.11%	0
Batangas Medical Center GeneXpert Laboratory	105	103	43	41.75%	0
Batangas Medical Center RT PCR Laboratory	679	667	167	25.04%	0
Benguet General Hospital	1904	1642	225	13.70%	0
Best Diagnostic Corporation	470	470	125	26.60%	0
Bicol Medical Center GeneXpert Laboratory	204	101	52	51.49%	0
Bicol Region General Hospital and Geriatric Medical Center	273	262	112	42.75%	11
Bicol Regional Diagnostic and Reference Laboratory (BRDRL)	3000	2506	630	25.14%	0
BioPath Clinical Diagnostic, Inc.	0	0	0	null	0
BioPath Clinical Diagnostics, Inc - CEBU	30	30	8	26.67%	0
BioPath Clinical Diagnostics, Inc - CEBU GeneXpert Laboratory	52	54	7	12.96%	0
BioPath Clinical Diagnostics, Inc. (E. Rodriguez)	709	709	320	45.13%	0
BioPath Clinical Diagnostics, Inc. (E. Rodriguez) GeneXpert Laboratory	324	321	112	34.89%	0
BioPath Clinical Diagnostics, Inc. - AFRIMS	578	578	145	25.09%	0
BioPath Clinical Diagnostics, Inc. GeneXpert Laboratory	146	145	47	32.41%	0
Biopath Clinical Diagnostics, Inc. - AFRIMS GeneXpert Laboratory	524	524	178	33.97%	0
Bohol Containerized PCR Laboratory	1020	1020	279	27.35%	0
Bulacan Medical Center (RT PCR)	1100	1100	407	37.00%	0
Bulacan Medical Center GeneXpert Laboratory	83	82	43	52.44%	0
Butuan Medical Center (RT PCR)	null	null	null	null	0
Butuan Medical Center GeneXpert Laboratory	null	null	null	null	0
Cagayan Valley CHD GeneXpert Laboratory	710	549	258	46.99%	0
Cagayan Valley Medical Center Molecular Laboratory	7863	5349	2503	46.79%	0
Calamba Medical Center	1602	1602	788	49.19%	0
Caloocan City North Medical Center	307	307	92	29.97%	0
Caraga Regional Hospital GeneXpert Laboratory	194	190	39	20.53%	0
Cardinal Santos Medical Center	773	773	160	20.70%	0
Cardinal Santos Medical Center Cartridge-based PCR	152	152	24	15.79%	0
Cebu Doctors University Hospital, Inc.	586	586	99	16.89%	0
Cebu Doctors University Hospital, Inc. Cartridge-based PCR	66	66	27	40.91%	0
Cebu TB Reference Laboratory - GeneXpert	7	7	1	14.29%	0
Cebu TB Reference Laboratory - Molecular Facility for COVID-19 Testing	17457	17457	3056	17.51%	0

WEEKLY TESTING STATISTICS (Data for 15 August 2021 to 21 August 2021 as reported on 22 August 2021, 6PM)

FACILITY NAME	SAMPLES TESTED	INDIVIDUALS TESTED	POSITIVE TEST	POSITIVITY RATE	TESTING BACKLOGS (as of 21 AUGUST)
Chinese General Hospital	3689	3669	735	20.03%	0
Chinese General Hospital - GeneXpert Laboratory	1252	1252	224	17.89%	0
Chong Hua Hospital	1232	1232	280	22.73%	0
Chong Hua Hospital Cartridge-based PCR Laboratory	174	174	94	54.02%	0
Ciudad Medical Zamboanga	522	519	27	5.20%	0
Corazon Locsin Montelibano Memorial Regional Hospital	1028	1010	196	19.41%	0
Cotabato Regional and Medical Center GeneXpert Laboratory	254	242	29	11.98%	0
Cotabato Regional and Medical Center RT PCR	4049	3375	1198	35.50%	0
Culion Sanitarium and General Hospital GeneXpert Laboratory	223	223	15	6.73%	0
Dagupan Doctors Villaflor Memorial Hospital	2046	2043	523	25.60%	0
Daniel O. Mercado Medical Center	705	704	289	41.05%	0
Davao Doctors Hospital GeneXpert Laboratory	264	264	56	21.21%	0
Davao International Airport Laboratory	348	345	74	21.45%	0
Davao One World Diagnostic Center Incorporated	4870	4870	816	16.76%	0
Davao Regional Medical Center GeneXpert Laboratory	310	310	57	18.39%	0
Davao Regional Medical Center RT PCR	1836	1808	336	18.58%	0
Davao de Oro Provincial Hospital	null	null	null	null	0
De La Salle Medical and Health Sciences Institute	3858	3804	1464	38.49%	0
De Los Santos Medical Center	1731	1731	222	12.82%	0
Democrito O. Plaza Memorial Hospital	2354	2354	580	24.64%	0
Detoxicare Molecular Diagnostics Laboratory	17101	17101	3295	19.27%	0
Divine Word Hospital	1123	1123	281	25.02%	0
Dr. Arturo Pingoy Medical Center GeneXpert Laboratory	254	234	142	60.68%	0
Dr. Jorge P. Royeca Hospital	1263	1241	322	25.95%	0
Dr. Jose N. Rodriguez Memorial Hospital and Sanitarium (TALA) GeneXpert Laboratory	81	78	34	43.59%	0
Dr. Jose N. Rodriguez Memorial Hospital and Sanitarium (TALA) RT PCR	2905	2713	502	18.50%	0
Dr. Pablo O. Torre Memorial Hospital	320	279	77	27.60%	0
Dr. Paulino J. Garcia Memorial Research and Medical Center	645	607	263	43.33%	0
Dr. Rafael S. Tumbokon Memorial Hospital	1702	1702	596	35.02%	0
East Avenue Medical Center	1490	1300	221	17.00%	0
Eastern Visayas Regional Covid Testing Center	4609	4609	875	18.98%	0
El Roi Molecular Diagnostic Laboratory	8558	7598	1682	22.14%	0
Ermita Molecular Diagnostic Laboratory, Inc.	4541	4541	883	19.45%	0
F.Y Manalo Medical Foundation, Inc. (formerly New Era Hospital)	null	null	null	null	0
Fatima University Medical Center Antipolo Corp.	482	484	161	33.26%	0
Fe del Mundo Medical center	1173	1157	394	34.05%	0
First Aide Diagnostic Center	5704	5501	48	0.87%	0
GentriMed Cartridge-Based PCR Laboratory	254	254	108	42.52%	0
GentriMed Molecular Laboratory	1114	1110	475	42.79%	0
Governor Celestino Gallares Memorial Medical Center	1907	1906	613	32.16%	0
Graman Medical & Maternity Hospital Molecular Laboratory	2276	2276	996	43.76%	0
Greencity Medical Center	2055	2051	886	43.20%	0
Health Delivery Systems	413	407	74	18.18%	0
Health Metrics	596	589	122	20.71%	0
Healthway Medical	2253	2253	242	10.74%	0
Heartland Medical and Diagnostic Center	703	703	84	11.95%	0
Hero Laboratories	1416	1416	340	24.01%	0
Hi-Precision Diagnostics (QC)	4886	1241	512	41.26%	0
Hi-Precision Diagnostics Cartridge-Based PCR Laboratory (QC)	167	71	7	9.86%	0
IOM - Manila Health Centre Laboratory - GeneXpert	14	14	2	14.29%	0

WEEKLY TESTING STATISTICS (Data for 15 August 2021 to 21 August 2021 as reported on 22 August 2021, 6PM)

FACILITY NAME	SAMPLES TESTED	INDIVIDUALS TESTED	POSITIVE TEST	POSITIVITY RATE	TESTING BACKLOGS (as of 21 AUGUST)
Ilocos Training and Regional Medical Center	11077	11077	1441	13.01%	0
Iloilo Provincial Hospital	1600	1392	308	22.13%	0
Interpharma Solutions Philippines, Inc.	null	null	null	null	0
Intramuros Molecular Laboratory	null	null	null	null	0
JT Cenica Medical Health System	3793	3766	1169	31.04%	0
Jose B. Lingad Memorial General Hospital	6687	6687	2815	42.10%	0
Jose B. Lingad Memorial General Hospital - GeneXpert Laboratory	24	24	10	41.67%	0
Jose R. Reyes Memorial Medical Center GeneXpert Laboratory	53	39	25	64.10%	0
Kairos Diagnostics Laboratory	4175	3988	996	24.97%	0
Kairos Diagnostics Laboratory Cartridge-based PCR	null	null	null	null	0
Kaiser Medical Center Inc.	85	75	12	16.00%	0
Laguna Holy Family Hospital, Inc.	330	330	136	41.21%	0
Laguna Holy Family Hospital, Inc. - Satellite Molecular Laboratory	900	900	493	54.78%	0
Lanao Del Norte Covid-19 Testing Laboratory	529	529	296	55.95%	0
Las Pinas General Hospital and Satellite Trauma Center	918	918	303	33.01%	0
Las Pinas General Hospital and Satellite Trauma Center GeneXpert Laboratory	37	37	12	32.43%	0
Lifecore Biointegrative Inc.	2002	2002	660	32.97%	0
Los Amigos Davao Laboratory	623	623	99	15.89%	0
Lucena United Doctors Hospital and Medical Center	2493	2482	723	29.13%	0
Luis Hora Memorial Regional Hospital	483	469	98	20.90%	0
Lung Center of the Philippines (LCP)	2158	2158	491	22.75%	0
Lung Center of the Philippines GeneXpert Laboratory	90	88	40	45.45%	0
Mabini Community Hospital Cartridge-Based PCR Laboratory	987	987	462	46.81%	0
Makati Medical Center (MMC)	2137	1291	457	35.40%	0
Manila Diagnostic Center for OFW Inc.	2207	2216	429	19.36%	0
Manila Doctors Hospital	1040	1040	147	14.13%	0
Manila Healthtek Inc.	2083	2083	410	19.68%	0
Manuel J. Santos Hospital	251	244	88	36.07%	0
Maria Reyna Xavier University Hospital Inc.	723	721	400	55.48%	0
Mariano Marcos Memorial Hospital (RT PCR)	4450	4450	1185	26.63%	0
Mariano Marcos Memorial Hospital GeneXpert Laboratory	12	12	6	50.00%	0
Marikina Molecular Diagnostics Laboratory (MMDL)	300	300	42	14.00%	0
Marilao Medical and Diagnostic Clinic, Inc. - Pasay City	4949	4929	1249	25.34%	0
Marilao Medical and Diagnostic Clinic, Inc.	4255	4255	1758	41.32%	0
Mariveles District Hospital	0	0	0	null	0
Mariveles District Hospital GeneXpert Laboratory	0	0	0	null	0
Mary Mediatrix Medical Center	1263	1263	291	23.04%	0
Mayor Hilarion A. Ramiro Sr. Medical Center	408	408	109	26.72%	0
Medical Center Parañaque, Inc.	560	535	218	40.75%	0
Medical Center of Taguig City, Inc.	208	203	72	35.47%	0
Metro Health Specialist Hospital	null	null	null	null	0
Metro Iloilo Hospital and Medical Center	1318	1314	236	17.96%	0
Metro North Medical Center and Hospital Inc.	69	46	28	60.87%	0
Mlang District Hospital	465	465	310	66.67%	0
Multi-Lifecare Foundation Molecular Laboratory	null	null	null	null	0
National Kidney and Transplant Institute	1900	1898	355	18.70%	0
National Kidney and Transplant Institute GeneXpert Laboratory	4	4	4	100.00%	0
Negros Oriental Provincial Hospital	null	null	null	null	0
New World Diagnostic Premium Medical Branch	6198	6198	1820	29.36%	0

WEEKLY TESTING STATISTICS (Data for 15 August 2021 to 21 August 2021 as reported on 22 August 2021, 6PM)

FACILITY NAME	SAMPLES TESTED	INDIVIDUALS TESTED	POSITIVE TEST	POSITIVITY RATE	TESTING BACKLOGS (as of 21 AUGUST)
Northern Mindanao Medical Center RT-PCR Laboratory	1469	1469	493	33.56%	0
Northern Mindanao TB Regional Center	5441	5439	2724	50.08%	0
OSPA - Farmers' Medical Center	580	580	153	26.38%	0
Occidental Mindoro Provincial Hospital GeneXpert Laboratory	130	130	47	36.15%	0
Olayn Medical Laboratory, Inc.	1299	1299	254	19.55%	0
Olayn Medical Laboratory, Inc. - GeneXpert Laboratory	45	45	19	42.22%	0
Oriental Mindoro Provincial Hospital GeneXpert Laboratory	154	120	31	25.83%	0
Ospital ng Imus	7289	7286	1167	16.02%	0
Ospital ng Lipa	0	0	0	null	0
Ospital ng Muntinlupa	null	null	null	null	0
Ospital ng Palawan GeneXpert Laboratory	376	371	101	27.22%	0
Ospital ng Parañaque District II	616	612	122	19.93%	0
Our Lady of Mt. Carmel Medical Center Molecular Laboratory	1212	1212	448	36.96%	0
PCR MED Molecular Laboratory	null	null	null	null	0
PNP Crime Laboratory	1260	1260	55	4.37%	0
PNP General Hospital	597	213	25	11.74%	0
PRC - Negros Occidental Molecular Laboratory	976	964	73	7.57%	0
PRC- Batangas Chapter Molecular Laboratory	2968	2939	584	19.87%	0
PRO 11 RT-PCR Molecular Laboratory	425	421	17	4.04%	0
PSG Station Hospital Molecular Laboratory	155	155	14	9.03%	0
Pangasinan Molecular Diagnostic Laboratory	null	null	null	null	0
Parkway Medical and Diagnostic Center	1582	1582	259	16.37%	0
Pasig City Molecular Laboratory	1081	1081	461	42.65%	0
Perpetual Succour Hospital of Cebu, Inc.	205	205	64	31.22%	0
Perpetual Succour Hospital of Cebu, Inc. - GeneXpert Laboratory	68	68	38	55.88%	0
Philippine Airport Diagnostic Laboratory	null	null	null	null	0
Philippine Children's Medical Center	1184	1184	176	14.86%	0
Philippine General Hospital GeneXpert Laboratory	0	0	0	null	0
Philippine Heart Center GeneXpert Laboratory	197	197	69	35.03%	0
Philippine Medical Diagnostic & Laboratory Center Corporation	401	401	48	11.97%	0
Philippine Red Cross (PRC)	9033	9033	2719	30.10%	0
Philippine Red Cross - Cagayan de Oro Chapter	3090	3090	775	25.08%	0
Philippine Red Cross - Cebu Chapter	1527	1527	184	12.05%	1
Philippine Red Cross - Logistics and Training Center	2790	2504	484	19.33%	0
Philippine Red Cross - Molecular Biology Laboratory	4648	4612	63	1.37%	0
Philippine Red Cross - Port Area	30796	26374	5278	20.01%	0
Philippine Red Cross - Surigao Del Norte Molecular Laboratory	969	969	61	6.30%	0
Philippine Red Cross Clark Molecular Laboratory	8401	7692	1974	25.66%	0
Philippine Red Cross Isabela Molecular Laboratory	null	null	null	null	0
Philippine Red Cross Logistics & Multipurpose Center	6265	6265	1342	21.42%	0
Philippine Red Cross Passi City Molecular Laboratory	null	null	null	null	0
Polymedic Medical Plaza	1411	1415	543	38.37%	0
President Ramon Magsaysay Provincial Hospital GeneXpert Laboratory	523	523	250	47.80%	0
Prime Care Alpha Covid-19 Testing Laboratory	558	558	105	18.82%	0
Puerto Galera Molecular Laboratory	156	156	2	1.28%	0
QR Medical Laboratories Inc. (VitaCare)	429	429	75	17.48%	0
Qualimed Health Network - Iloilo	1258	1258	291	23.13%	0
Qualimed Hospital - San Jose Del Monte	1367	1366	405	29.65%	0

WEEKLY TESTING STATISTICS (Data for 15 August 2021 to 21 August 2021 as reported on 22 August 2021, 6PM)

FACILITY NAME	SAMPLE TESTED	INDIVIDUALS TESTED	POSITIVE TESTS	POSITIVITY RATE	TESTING BACKLOGS (as of 21 AUGUST)
RHS 7 Molecular Laboratory (PNP)	342	342	39	11.40%	0
Rakkk Prophet Medical Center GeneXpert Laboratory	102	102	28	27.45%	0
Region 1 Medical Center GeneXpert Laboratory	133	132	26	19.70%	0
Region 1 Medical Center RT PCR	1255	1165	428	36.74%	0
Research Institute for Tropical Medicine (RITM)	2988	2988	1222	40.90%	13
Rizal Medical Center GeneXpert Laboratory	294	294	71	24.15%	0
Roxas City Diagnostic and Laboratory Center	483	483	187	38.72%	0
Roxas Memorial Provincial Hospital Molecular Laboratory	470	470	132	28.09%	0
Safeguard DNA Diagnostics, Inc	6025	6023	1226	20.36%	0
Safeguard DNA Diagnostics, Inc - Negros Occidental	1471	1474	132	8.96%	0
Safegurad DNA Diagnostics, Inc - Davao	2150	2150	361	16.79%	0
San Antonio City of Ilagan Hospital	2339	2094	708	33.81%	0
San Lazaro Hospital (SLH)	1353	1127	395	35.05%	0
San Miguel Foundation Testing Laboratory	1487	998	89	8.92%	0
San Pablo College Medical Center	614	591	131	22.17%	0
San Pablo District Hospital	2271	2271	730	32.14%	0
Singapore Diagnostics	2082	1889	432	22.87%	0
Skyline Hospital and Medical Center Cartridge-based PCR	168	168	68	40.48%	0
Soriano-Leyble Medical and Maternity Hospital	419	419	138	32.94%	0
South Super Hi Way Molecular Diagnostic Lab	1656	1534	523	34.09%	0
Southern Isabela Medical Center	1217	1193	351	29.42%	0
Southern Philippines Medical Center (SPMC)	10509	8309	1782	21.45%	0
Southern Philippines Medical Center (SPMC) - Pop-up	521	106	46	43.40%	0
St. Elizabeth Hospital GeneXpert Laboratory	685	683	237	34.70%	0
St. Louis Molecular Diagnostic Laboratory	463	463	107	23.11%	0
St. Luke's Medical Center - BGC (HB) GeneXpert Laboratory	709	493	105	21.30%	0
St. Luke's Medical Center - BGC (SLMC-BGC)	2521	1402	431	30.74%	0
St. Luke's Medical Center - Quezon City (SLMC-QC)	1381	695	180	25.90%	0
St. Luke's Medical Center - Quezon City GeneXpert Laboratory	302	302	69	22.85%	0
Sta. Ana Hospital - Closed System Molecular Laboratory (GeneXpert)	94	94	35	37.23%	0
Sta. Ana Hospital - Closed System Molecular Laboratory (RT PCR)	2916	2793	528	18.90%	0
Sta. Rosa CHO GeneXpert Laboratory	276	276	116	42.03%	87
Stark Molecular Laboratory, Inc.	309	309	87	28.16%	0
Supercare Medical Services, Inc.	1147	1147	105	9.15%	0
Tabuk City Covid-19 RT-PCR Testing Laboratory	518	513	160	31.19%	0
Taguig City Molecular Laboratory	2842	2750	910	33.09%	0
Tarlac Provincial Hospital GeneXpert Laboratory	63	61	31	50.82%	0
Tarlac Provincial Hospital Molecular Laboratory	980	749	399	53.27%	0
Teresita Jalandoni Provincial Hospital	1752	1650	140	8.48%	0
The Doctors Hospital, Inc.	232	217	34	15.67%	0
The Lord's Grace Medical and Industrial Clinic	6164	6164	1106	17.94%	0
The Medical City (TMC)	1285	738	241	32.66%	0
The Medical City Clark	809	811	342	42.17%	0
The Meidcal City (TMC) - GeneXpert Laboratory	34	10	1	10.00%	0
The Premier Molecular Diagnostics	2020	2020	676	33.47%	0
Tomboc-Salayog Hospital	229	231	91	39.39%	0
Tondo Medical Center GeneXpert Laboratory	277	277	70	25.27%	0
Tropical Disease Foundation	1204	1204	59	4.90%	0
Truehealth Diagnostics Center Corp.	133	133	25	18.80%	0
UP National Institutes of Health (UP-NIH)	930	927	132	14.24%	0
UP Philippine Genome Center	1397	1407	488	34.68%	0

WEEKLY TESTING STATISTICS (Data for 15 August 2021 to 21 August 2021 as reported on 22 August 2021, 6PM)

FACILITY NAME	SAMPLE TESTED	INDIVIDUALS TESTED	POSITIVE TESTS	POSITIVITY RATE	TESTING BACKLOGS (as of 21 AUGUST)
UP-PGH Molecular Laboratory	2691	2687	604	22.48%	0
UPLB Covid-19 Molecular Laboratory	1860	1860	769	41.34%	0
University of Cebu Medical Center	1009	1009	276	27.35%	0
University of Perpetual Help DALTA Medical Center, Inc.	644	642	187	29.13%	0
University of the East Ramon Magsaysay Memorial Medical Center	269	263	85	32.32%	0
Uswag Iloilo Molecular Laboratory	2440	2308	469	20.32%	0
Valenzuela Hope Molecular Laboratory	2459	2459	871	35.42%	0
Veteran Memorial Medical Center	561	499	172	34.47%	0
Vicente Sotto Memorial Medical Center (VSMMC)	5490	4397	1252	28.47%	0
Victoriano Luna - AFRIMS	1563	1563	341	21.82%	0
Victoriano Luna - AFRIMS GeneXpert Laboratory	11	11	4	36.36%	0
Vitalab Molecular Laboratory	null	null	null	null	0
West Metro Medical Center GeneXpert Laboratory	218	218	12	5.50%	0
Western Visayas Medical Center (WVMC)	7439	6538	1894	28.97%	0
Western Visayas State University Medical Center	542	515	65	12.62%	0
Zamboanga City Medical Center - DA Satellite Laboratory	809	629	107	17.01%	0
Zamboanga City Medical Center GeneXpert Laboratory	309	307	45	14.66%	0
Zamboanga del Norte Medical Center	433	419	86	20.53%	0
Zamboanga del Sur Medical Center PCR Laboratory	1105	1105	457	41.36%	0
Total (Aug 21, 2021)	448,533 (65,145)	418,157 (60,341)	103,645 (14,866)	24.8% (24.6%)	112

CUMULATIVE TESTING STATISTICS

FACILITY NAME	SAMPLE TESTED	INDIVIDUALS TESTED	POSITIVE TESTS	POSITIVITY RATE
A Star Laboratories	30472	30191	5247	17.38%
AL Molecular Diagnostic Laboratory	70048	69633	9168	13.17%
Adela Serra TY Memorial Medical Center	10810	10447	1787	17.11%
Allegiant Regional Care Hospital	16009	16070	1934	12.03%
Allied Care Expert - Valenzuela	787	758	175	23.09%
Amai Pakpak Medical Center GeneXpert Laboratory	6767	6747	1282	19.00%
Amai Pakpak Medical Center Molecular Laboratory	20999	20956	2267	10.82%
Amang Rodriguez Memorial Medical Center (RT PCR)	10100	9928	1125	11.33%
Amang Rodriguez Memorial Center GeneXpert Laboratory	5585	5531	1094	19.78%
Amosup Seamen's Hospital	2996	2942	333	11.32%
Army General Hospital Molecular Laboratory	19374	7718	1370	17.75%
Asian Hospital and Medical Center	49087	40837	7650	18.73%
Ateneo Molecular Pathology Laboratory	3810	3810	429	11.26%
Bacolod Queen of Mercy Hospital	8790	8688	1041	11.98%
Baguio General Hospital and Medical Center	487330	305580	39672	12.98%
Bataan General Hospital (RT PCR)	141126	140279	16519	11.78%
Bataan General Hospital and Medical Center GeneXpert Laboratory	7608	7375	654	8.87%
Batangas Medical Center GeneXpert Laboratory	3908	3878	469	12.09%
Batangas Medical Center RT PCR Laboratory	21021	20791	2279	10.96%
Benguet General Hospital	6723	6267	685	10.93%
Best Diagnostic Corporation	2279	2279	398	17.46%
Bicol Medical Center GeneXpert Laboratory	9179	6835	2190	32.04%
Bicol Region General Hospital and Geriatric Medical Center	4342	4253	1179	27.72%
Bicol Regional Diagnostic and Reference Laboratory (BRDRL)	148699	130724	17329	13.26%
BioPath Clinical Diagnostic, Inc.	6454	6296	1035	16.44%
BioPath Clinical Diagnostics, Inc - CEBU	424	416	102	24.52%
BioPath Clinical Diagnostics, Inc - CEBU GeneXpert Laboratory	1019	1022	91	8.90%
BioPath Clinical Diagnostics, Inc. (E. Rodriguez)	17759	17556	4646	26.46%
BioPath Clinical Diagnostics, Inc. (E. Rodriguez) GeneXpert Laboratory	12851	12771	3263	25.55%
BioPath Clinical Diagnostics, Inc. - AFRIMS	11783	11807	1726	14.62%
BioPath Clinical Diagnostics, Inc. GeneXpert Laboratory	5188	5171	1275	24.66%
Biopath Clinical Diagnostics, Inc. - AFRIMS GeneXpert Laboratory	14579	14575	2163	14.84%
Bohol Containerized PCR Laboratory	23282	23060	3913	16.97%
Bulacan Medical Center (RT PCR)	32414	32454	4937	15.21%
Bulacan Medical Center GeneXpert Laboratory	4023	3991	849	21.27%
Butuan Medical Center (RT PCR)	57206	57358	11054	19.27%
Butuan Medical Center GeneXpert Laboratory	2958	2952	632	21.41%
Cagayan Valley CHD GeneXpert Laboratory	18946	16029	2419	15.09%
Cagayan Valley Medical Center Molecular Laboratory	184388	147830	32280	21.84%
Calamba Medical Center	48074	47795	11339	23.72%
Caloocan City North Medical Center	8079	7986	1084	13.57%
Caraga Regional Hospital GeneXpert Laboratory	3496	3334	770	23.10%
Cardinal Santos Medical Center	43701	43704	5167	11.82%
Cardinal Santos Medical Center Cartridge-based PCR	726	726	85	11.71%
Cebu Doctors University Hospital, Inc.	50352	50790	4198	8.27%
Cebu Doctors University Hospital, Inc. Cartridge-based PCR	335	335	126	37.61%
Cebu TB Reference Laboratory - GeneXpert	247	247	28	11.34%
Cebu TB Reference Laboratory - Molecular Facility for COVID-19 Testing	514139	514112	45946	8.94%
Central Luzon Doctor's Hospital GeneXpert Laboratory	8401	8397	2020	24.06%
Chinese General Hospital	360744	360994	48549	13.45%

CUMULATIVE TESTING STATISTICS

FACILITY NAME	SAMPLE TESTED	INDIVIDUALS TESTED	POSITIVE TESTS	POSITIVITY RATE
Chinese General Hospital - GeneXpert Laboratory	18025	18040	2804	15.54%
Chong Hua Hospital	42657	42626	4504	10.57%
Chong Hua Hospital Cartridge-based PCR Laboratory	2233	2233	660	29.56%
Ciudad Medical Zamboanga	29308	29245	3510	12.00%
Corazon Locsin Montelibano Memorial Regional Hospital	62489	61308	9211	15.02%
Cotabato Regional and Medical Center GeneXpert Laboratory	9343	8638	1374	15.91%
Cotabato Regional and Medical Center RT PCR	121705	105403	20164	19.13%
Culion Sanitarium and General Hospital GeneXpert Laboratory	4589	4606	736	15.98%
Dagupan Doctors Villaflor Memorial Hospital	39451	39034	5327	13.65%
Daniel O. Mercado Medical Center	24817	24667	4251	17.23%
Davao Doctors Hospital GeneXpert Laboratory	7014	7036	1065	15.14%
Davao International Airport Laboratory	1148	1140	257	22.54%
Davao One World Diagnostic Center Incorporated	192582	192082	17910	9.32%
Davao Regional Medical Center GeneXpert Laboratory	15727	15277	1882	12.32%
Davao Regional Medical Center RT PCR	38555	37502	7063	18.83%
Davao de Oro Provincial Hospital	5864	5800	623	10.74%
De La Salle Medical and Health Sciences Institute	159273	157520	22523	14.30%
De Los Santos Medical Center	63367	63121	4260	6.75%
Democrito O. Plaza Memorial Hospital	35217	35163	6100	17.35%
Detoxicare Molecular Diagnostics Laboratory	965602	966237	110010	11.39%
Divine Word Hospital	96101	94991	11542	12.15%
Dr. Arturo Pingoy Medical Center GeneXpert Laboratory	17766	17321	4513	26.06%
Dr. Jorge P. Royeca Hospital	31123	30360	6471	21.31%
Dr. Jose N. Rodriguez Memorial Hospital and Sanitarium (TALA) GeneXpert Laboratory	2992	2876	923	32.09%
Dr. Jose N. Rodriguez Memorial Hospital and Sanitarium (TALA) RT PCR	103046	100737	6571	6.52%
Dr. Pablo O. Torre Memorial Hospital	8336	8180	1933	23.63%
Dr. Paulino J. Garcia Memorial Research and Medical Center	5391	4972	1311	26.37%
Dr. Rafael S. Tumbokon Memorial Hospital	50606	49856	10517	21.09%
East Avenue Medical Center	37504	36736	2651	7.22%
Eastern Visayas Regional Covid Testing Center	217480	216553	27867	12.87%
El Roi Molecular Diagnostic Laboratory	80662	79706	7243	9.09%
Ermita Molecular Diagnostic Laboratory, Inc.	87147	87147	7809	8.96%
F.Y Manalo Medical Foundation, Inc. (formerly New Era Hospital)	40	40	4	10.00%
Fatima University Medical Center Antipolo Corp.	9826	9840	2138	21.73%
Fe del Mundo Medical center	61535	59226	9687	16.36%
First Aide Diagnostic Center	103442	101154	732	0.72%
GentriMed Cartridge-Based PCR Laboratory	1016	1016	372	36.61%
GentriMed Molecular Laboratory	19085	18937	5422	28.63%
Governor Celestino Gallares Memorial Medical Center	61414	61196	6249	10.21%
Graman Medical & Maternity Hospital Molecular Laboratory	41684	41687	11002	26.39%
Greencity Medical Center	68457	67460	13946	20.67%
Health Delivery Systems	18478	17157	2396	13.97%
Health Metrics	37414	37234	3592	9.65%
Healthway Medical	13078	13080	690	5.28%
Heartland Medical and Diagnostic Center	5100	5097	343	6.73%
Hero Laboratories	32169	32170	4205	13.07%
Hi-Precision Diagnostics (QC)	173061	109059	16005	14.68%
Hi-Precision Diagnostics Cartridge-Based PCR Laboratory (QC)	492	147	22	14.97%
IOM - Manila Health Centre Laboratory - GeneXpert	574	574	77	13.41%
Ilocos Training Regional Medical Center GeneXpert Laboratory	651	647	37	5.72%

CUMULATIVE TESTING STATISTICS

FACILITY NAME	SAMPLE TESTED	INDIVIDUALS TESTED	POSITIVE TESTS	POSITIVITY RATE
Ilocos Training and Regional Medical Center	352587	353229	21732	6.15%
Iloilo Provincial Hospital	20919	19936	2598	13.03%
Interpharma Solutions Philippines, Inc.	118	118	3	2.54%
Intramuros Molecular Laboratory	8840	9731	451	4.63%
JT Cenica Medical Health System	85988	85776	11061	12.90%
Jose B. Lingad Memorial General Hospital	370934	369575	45187	12.23%
Jose B. Lingad Memorial General Hospital - GeneXpert Laboratory	173	174	35	20.11%
Jose R. Reyes Memorial Medical Center GeneXpert Laboratory	2209	1463	337	23.03%
Kairos Diagnostics Laboratory	8531	8262	1942	23.51%
Kairos Diagnostics Laboratory Cartridge-based PCR	0	0	0	null
Kaiser Medical Center Inc.	7618	6966	541	7.77%
Laguna Holy Family Hospital, Inc.	9413	9389	2079	22.14%
Laguna Holy Family Hospital, Inc. - Satellite Molecular Laboratory	11182	11184	3649	32.63%
Lanao Del Norte Covid-19 Testing Laboratory	13612	13614	2241	16.46%
Las Pinas General Hospital and Satellite Trauma Center	17955	17954	2322	12.93%
Las Pinas General Hospital and Satellite Trauma Center GeneXpert Laboratory	1035	1032	127	12.31%
Lifecore Biointegrative Inc.	36633	36530	8029	21.98%
Los Amigos Davao Laboratory	5216	5212	591	11.34%
Lucena United Doctors Hospital and Medical Center	127144	125879	23370	18.57%
Luis Hora Memorial Regional Hospital	2245	2183	232	10.63%
Lung Center of the Philippines (LCP)	161330	160991	16335	10.15%
Lung Center of the Philippines GeneXpert Laboratory	7954	7787	1866	23.96%
Mabini Community Hospital Cartridge-Based PCR Laboratory	4969	4968	1369	27.56%
Makati Medical Center (MMC)	135233	102814	15787	15.35%
Manila Diagnostic Center for OFW Inc.	53338	53264	4683	8.79%
Manila Doctors Hospital	93399	93354	8234	8.82%
Manila Healthtek Inc.	41014	41032	5949	14.50%
Manuel J. Santos Hospital	8248	7950	1749	22.00%
Maria Reyna Xavier University Hospital Inc.	29585	29328	7990	27.24%
Mariano Marcos Memorial Hospital (RT PCR)	131038	130809	13339	10.20%
Mariano Marcos Memorial Hospital GeneXpert Laboratory	3682	3662	495	13.52%
Marikina Molecular Diagnostics Laboratory (MMDL)	97970	95377	15383	16.13%
Marilao Medical and Diagnosc Clinic, Inc. - Pasay City	64686	64674	9875	15.27%
Marilao Medical and Diagnostic Clinic, Inc.	100850	100491	20935	20.83%
Mariveles District Hospital	2	1	0	0.00%
Mariveles District Hospital GeneXpert Laboratory	2	2	0	0.00%
Mary Mediatrix Medical Center	35317	34788	3838	11.03%
Mayor Hilarion A. Ramiro Sr. Medical Center	1136	1136	272	23.94%
Medical Center Parañaque, Inc.	2658	2586	803	31.05%
Medical Center of Taguig City, Inc.	1477	1469	294	20.01%
Metro Health Specialist Hospital	105	105	14	13.33%
Metro Iloilo Hospital and Medical Center	39659	39421	4115	10.44%
Metro North Medical Center and Hospital Inc.	1007	638	210	32.92%
Mlang District Hospital	980	978	647	66.16%
Multi-Lifecare Foundation Molecular Laboratory	1438	1438	123	8.55%
National Kidney and Transplant Institute	61588	61556	9343	15.18%
National Kidney and Transplant Institute GeneXpert Laboratory	3003	2996	557	18.59%
Negros Oriental Provincial Hospital	16619	16462	1617	9.82%

CUMULATIVE TESTING STATISTICS

FACILITY NAME	SAMPLE TESTED	INDIVIDUALS TESTED	POSITIVE TESTS	POSITIVITY RATE
New World Diagnostic Premium Medical Branch	143703	143644	19910	13.86%
New World Diagnostic Premium Medical Branch - GeneXpert Laboratory	390	390	132	33.85%
Northern Mindanao Medical Center GeneXpert Laboratory	7703	7633	1240	16.25%
Northern Mindanao Medical Center RT-PCR Laboratory	5855	7091	2238	31.56%
Northern Mindanao TB Regional Center	136766	136888	28833	21.06%
OSPA - Farmers' Medical Center	12994	12978	2666	20.54%
Occidental Mindoro Provincial Hospital GeneXpert Laboratory	1323	1310	447	34.12%
Olayn Medical Laboratory, Inc.	27012	27130	2505	9.23%
Olayn Medical Laboratory, Inc. - GeneXpert Laboratory	530	525	105	20.00%
Oriental Mindoro Provincial Hospital GeneXpert Laboratory	15645	14010	3518	25.11%
Ospital ng Imus	156295	156020	13428	8.61%
Ospital ng Lipa	123	123	13	10.57%
Ospital ng Muntinlupa	150	150	19	12.67%
Ospital ng Palawan GeneXpert Laboratory	16005	15699	5408	34.45%
Ospital ng Parañaque District II	2547	2457	371	15.10%
Our Lady of Mt. Carmel Medical Center Molecular Laboratory	23108	23099	5251	22.73%
PCR MED Molecular Laboratory	198	198	17	8.59%
PNP Crime Laboratory	85172	84652	5522	6.52%
PNP General Hospital	34188	17257	1683	9.75%
PRC - Negros Occidental Molecular Laboratory	54617	51940	4509	8.68%
PRC- Batangas Chapter Molecular Laboratory	153493	149264	14733	9.87%
PRO 11 RT-PCR Molecular Laboratory	2599	2577	70	2.72%
PSG Station Hospital Molecular Laboratory	3156	3156	112	3.55%
Pangasinan Molecular Diagnostic Laboratory	2249	2146	243	11.32%
Parkway Medical and Diagnostic Center	66864	67155	8107	12.07%
Pasig City Molecular Laboratory	68686	68724	18327	26.67%
Perpetual Succour Hospital of Cebu, Inc.	1088	1084	275	25.37%
Perpetual Succour Hospital of Cebu, Inc. - GeneXpert Laboratory	358	358	195	54.47%
Philippine Airport Diagnostic Laboratory	422667	409262	23409	5.72%
Philippine Children's Medical Center	123477	122401	6777	5.54%
Philippine General Hospital GeneXpert Laboratory	3094	3078	480	15.59%
Philippine Heart Center GeneXpert Laboratory	11344	11337	1744	15.38%
Philippine Medical Diagnostic & Laboratory Center Corporation	7166	7154	536	7.49%
Philippine Red Cross (PRC)	610620	606586	60657	10.00%
Philippine Red Cross - Cagayan de Oro Chapter	67886	67844	7038	10.37%
Philippine Red Cross - Cebu Chapter	59730	59632	3114	5.22%
Philippine Red Cross - Logistics and Training Center	110266	103314	11061	10.71%
Philippine Red Cross - Molecular Biology Laboratory	94529	92645	5858	6.32%
Philippine Red Cross - Port Area	1488830	1407304	105651	7.51%
Philippine Red Cross - Surigao Del Norte Molecular Laboratory	26099	25644	1503	5.86%
Philippine Red Cross Clark Molecular Laboratory	320716	299191	28279	9.45%
Philippine Red Cross Isabela Molecular Laboratory	22580	21184	2072	9.78%
Philippine Red Cross Logistics & Multipurpose Center	675619	672354	53125	7.90%
Philippine Red Cross Passi City Molecular Laboratory	6736	6621	353	5.33%
Polymedic Medical Plaza	50283	50235	7662	15.25%
President Ramon Magsaysay Provincial Hospital GeneXpert Laboratory	7712	7711	2855	37.03%
Prime Care Alpha Covid-19 Testing Laboratory	79317	79204	2814	3.55%
Puerto Galera Molecular Laboratory	2290	2290	252	11.00%
QR Medical Laboratories Inc. (VitaCare)	13388	13152	1538	11.69%
Qualimed Health Network - Iloilo	51929	51556	4677	9.07%
Qualimed Hospital - San Jose Del Monte	56619	56507	5410	9.57%
Qualimed Hospital Sta. Rosa	72690	72472	8640	11.92%

CUMULATIVE TESTING STATISTICS

FACILITY NAME	SAMPLE TESTED	INDIVIDUALS TESTED	POSITIVE TESTS	POSITIVITY RATE
Quezon City Molecular Diagnostics Laboratory	33411	32313	3486	10.79%
Quirino Memorial Medical Center	2845	2793	267	9.56%
RHS 7 Molecular Laboratory (PNP)	5345	5333	426	7.99%
Rakkk Prophet Medical Center GeneXpert Laboratory	1903	1899	454	23.91%
Region 1 Medical Center GeneXpert Laboratory	11435	11378	1191	10.47%
Region 1 Medical Center RT PCR	23965	23820	3097	13.00%
Research Institute for Tropical Medicine (RITM)	562040	455260	68208	14.98%
Rizal Medical Center GeneXpert Laboratory	7486	7475	1160	15.52%
Roxas City Diagnostic and Laboratory Center	10221	10228	2637	25.78%
Roxas Memorial Provincial Hospital Molecular Laboratory	7452	7562	1636	21.63%
Safeguard DNA Diagnostics, Inc	302565	300664	23058	7.67%
Safeguard DNA Diagnostics, Inc - Negros Occidental	7559	7562	825	10.91%
Safegurad DNA Diagnostics, Inc - Davao	21826	21817	2746	12.59%
San Antonio City of Ilagan Hospital	40743	40229	11484	28.55%
San Lazaro Hospital (SLH)	116396	97671	14951	15.31%
San Miguel Foundation Testing Laboratory	143053	138862	6060	4.36%
San Pablo College Medical Center	24787	23610	3156	13.37%
San Pablo District Hospital	49389	49397	8685	17.58%
Singapore Diagnostics	134728	102086	14018	13.73%
Skyline Hospital and Medical Center Cartridge-based PCR	574	573	171	29.84%
Soriano-Leyble Medical and Maternity Hospital	5358	4782	799	16.71%
South Super Hi Way Molecular Diagnostic Lab	21202	20288	3711	18.29%
Southern Isabel Medical Center	14243	14151	1787	12.63%
Southern Philippines Medical Center (SPMC)	423850	354852	35825	10.10%
Southern Philippines Medical Center (SPMC) - Pop-up	13596	3617	498	13.77%
St. Elizabeth Hospital GeneXpert Laboratory	16045	16017	4186	26.13%
St. Louis Molecular Diagnostic Laboratory	3830	3830	918	23.97%
St. Luke's Medical Center - BGC (HB) GeneXpert Laboratory	16175	14090	2178	15.46%
St. Luke's Medical Center - BGC (SLMC-BGC)	220548	169099	21076	12.46%
St. Luke's Medical Center - Quezon City (SLMC-QC)	120244	87995	14628	16.62%
St. Luke's Medical Center - Quezon City GeneXpert Laboratory	9553	9550	1550	16.23%
Sta. Ana Hospital - Closed System Molecular Laboratory (GeneXpert)	8056	8035	1763	21.94%
Sta. Ana Hospital - Closed System Molecular Laboratory (RT PCR)	102357	101481	7618	7.51%
Sta. Rosa CHO GeneXpert Laboratory	5796	5755	1640	28.50%
Stark Molecular Laboratory, Inc.	11198	11156	1196	10.72%
Supercare Medical Services, Inc.	35684	35668	2838	7.96%
Tabuk City Covid-19 RT-PCR Testing Laboratory	2917	2899	540	18.63%
Taguig City Molecular Laboratory	48932	46493	7332	15.77%
Tarlac Provincial Hospital GeneXpert Laboratory	1719	1537	586	38.13%
Tarlac Provincial Hospital Molecular Laboratory	22300	17215	5365	31.16%
Teresita Jalandoni Provincial Hospital	272506	267372	20377	7.62%
The Doctors Hospital, Inc.	10246	9477	1640	17.31%
The Lord's Grace Medical and Industrial Clinic	194014	194856	17896	9.18%
The Medical City (TMC)	87721	56108	11646	20.76%
The Medical City Clark	7809	7820	2131	27.25%
The Meidcal City (TMC) - GeneXpert Laboratory	187	45	7	15.56%
The Premier Molecular Diagnostics	53837	53816	9420	17.50%
Tomboc-Salayog Hospital	1406	1403	425	30.29%
Tondo Medical Center GeneXpert Laboratory	12551	12476	2429	19.47%
Tropical Disease Foundation	58555	56509	4559	8.07%

CUMULATIVE TESTING STATISTICS

FACILITY NAME	SAMPLE TESTED	INDIVIDUALS TESTED	POSITIVE TESTS	POSITIVITY RATE
Truehealth Diagnostics Center Corp.	885	892	146	16.37%
UP National Institutes of Health (UP-NIH)	71635	68943	8443	12.25%
UP Philippine Genome Center	83621	83209	17807	21.40%
UP-PGH Molecular Laboratory	146643	137684	12256	8.90%
UPLB Covid-19 Molecular Laboratory	35241	32857	8215	25.00%
University of Cebu Medical Center	31978	31891	3670	11.51%
University of Perpetual Help DALTA Medical Center, Inc.	28475	27865	4457	15.99%
University of the East Ramon Magsaysay Memorial Medical Center	15572	15099	1998	13.23%
Uswag Iloilo Molecular Laboratory	59903	55295	8859	16.02%
Valenzuela Hope Molecular Laboratory	78186	78177	12563	16.07%
Veteran Memorial Medical Center	16858	14808	3640	24.58%
Vicente Sotto Memorial Medical Center (VSMMC)	324916	255195	26978	10.57%
Victoriano Luna - AFRIMS	82740	81794	5644	6.90%
Victoriano Luna - AFRIMS GeneXpert Laboratory	47	46	10	21.74%
Vitalab Molecular Laboratory	11897	11897	1975	16.60%
West Metro Medical Center GeneXpert Laboratory	4831	4817	1106	22.96%
Western Visayas Medical Center (WVMC)	344624	317570	28019	8.82%
Western Visayas State University Medical Center	9006	6112	723	11.83%
Zamboanga City Medical Center - DA Satellite Laboratory	77391	63033	7988	12.67%
Zamboanga City Medical Center GeneXpert Laboratory	16065	15967	2019	12.64%
Zamboanga del Norte Medical Center	2240	2180	614	28.17%
Zamboanga del Sur Medical Center PCR Laboratory	24064	23748	5169	21.77%
GRAND TOTAL	18,110,072	17,018,682	1,970,787	11.58%

HISTORICAL DAILY TESTING STATISTICS



DAILY POSITIVITY RATE

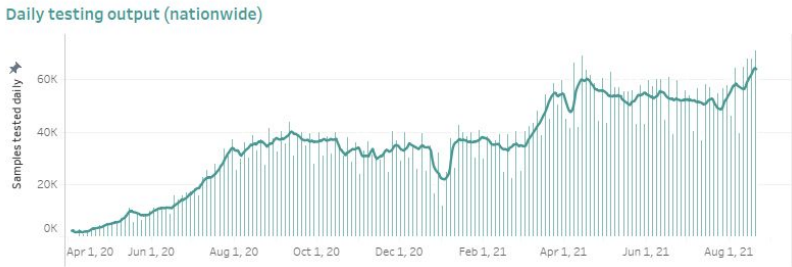

1,970,787 (11.58%)

Total positive individuals

Note: The DOH is continuously validating the number of positive individuals as reported by the laboratories. When necessary, they are deduplicated. **As such, the discrepancy with the number of confirmed cases do not necessarily reflect backlogs in case validation.**

18,110,072

Total tests conducted

448,533

Total tests conducted this week

This week, an average of **64,076** samples were processed each day by 273 licensed COVID-19 testing laboratories.

From 15 August to 21 August 2021, a total of 103,645 specimens tested positive, which brings this week's positivity rate to 24.8%. Of these, 13,057 (13%) came from labs in Region 3, and 43,830 (42%) came from labs in NCR.

In terms of positivity rates, 34.5% of individual specimens (13,057 out of 37,807) tested positive in Region 3 labs, while 22.5% of individual specimens (43,830 out of 194,651) tested positive in NCR labs.

STATUS OF LABORATORY LICENSING as of August 12, 2021

210	68	39	37	95%
NO. OF LICENSED RT-PCR LABORATORIES	NO. OF LICENSED GENEXPERT LABS	TOTAL NO. OF LABORATORIES APPLYING FOR LICENSE	TOTAL NO. OF LABORATORIES ON STAGE 3 AND STAGE 4*	% LABS ON STAGE 3 AND STAGE 4*

RT-PCR Laboratories

**Facilities using GeneXpert machines included.*

NAME OF HEALTH FACILITY OR LABORATORY		REGION	ACCREDITATION STATUS
1	A Star Laboratories, Inc.	NCR	STAGE 5
2	Al Molecular Diagnostic Laboratory		
3	Allied Care Expert - Valenzuela		
4	Amang Rodriguez Memorial Hospital		
5	Army General Hospital Molecular Laboratory		
6	Asian Hospital & Medical Center		
7	Ateneo Molecular Pathology Laboratory		
8	Best Diagnostic Corporation		
9	BioPath Clinical Diagnostic, Inc.		
10	Biopath Clinical Diagnostics Inc. (E. Rodriguez)		
11	Caloocan City North Medical Center		
12	Cardinal Santos Medical Center		
13	Chinese Gen. Hospital		
14	De Los Santos Medical Center		
15	Detoxicare Molecular Diagnostics Laboratory		
16	Dr. Jose N. Rodriguez Memorial Hospital and Sanitarium (TALA)		
17	East Avenue Medical Center		
18	El Roi Molecular Diagnostic Laboratory		
19	Ermita Molecular Diagnostic Laboratory, Inc.		

	NAME OF HEALTH FACILITY OR LABORATORY	REGION	ACCREDITATION STATUS
20	F.Y. Manalo Medical Foundation, Inc. (formerly New Era Hospital)	NCR	STAGE 5
21	Fe del Mundo Medical center		
22	First Aide Diagnostic Center		
23	Health Delivery Systems		
24	Health Metrics, Inc.		
25	Healthway Medical		
26	Heartland Medical and Diagnostic Center		
27	Hero Laboratories		
28	Hi-Precision Diagnostics (QC)		
29	Interpharma Solutions Philippines, Inc.		
30	Intramuros Molecular Laboratory		
31	JT Cenica Medical Health System		
32	Kairos Diagnostics Laboratory		
33	Kaiser Medical Center Inc.		
34	Las Pinas General Hospital and Satellite Trauma Center		
35	Lifecore Biointegrative Inc.		
36	Lung Center of the Philippines (LCP)		
37	Makati Medical Center (HB)		
38	Manila Diagnostic Center for OFW Inc.		
39	Manila Doctors Hospital		
40	Manila Healthtek Inc.		
41	Marikina Molecular Diagnostic Laboratory		
42	Marikina Valley Medical Center		
43	Marilao Medical and Diagnostic Clinic, Inc.		
44	Medical Center of Taguig City, Inc.		
45	Medical Center Parañaque, Inc.		
46	Metro North Medical Center and Hospital Inc.		
47	National Kidney and Transplant Institute		
48	New World Diagnostics Inc. Premium Medical Branch		
49	Olayn Medical Laboratory, Inc		
50	Ospital ng Muntinlupa		
51	Ospital ng Paranaque District II		
52	Pasig City Children's Hospital - Child's Hope		
53	PCR MED Molecular Laboratory		
54	Philippine Medical Diagnostic & Laboratory Center Corporation		
55	Philippine Airport Diagnostic Laboratory		
56	Philippine Children's Medical Center		
57	Philippine Genome Center UP-Diliman (NHB)		
58	Philippine National Police Crime Laboratory		
59	Philippine Red Cross - National Blood Center		
60	Philippine Red Cross - Port Area		
61	PNP General Hospital		
62	PRC - PRC Logistics and Multipurpose Center		
63	PSG Station Hospital Molecular Laboratory		
64	QR Medical Laboratories Inc. (VitaCare)		
65	Quezon City Molecular Diagnostics Laboratory		
66	Quirino Memorial Medical Center		
67	Research Institute for Tropical Medicine, Inc. (RITM)		
68	Safeguard DNA Diagnostics, Inc.		
69	San Lazaro Hospital (SLH)		
70	San Miguel Foundation Testing Laboratory		
71	Singapore Diagnostic, Inc.		
72	South Super Hi Way Molecular Diagnostic Lab		
73	St. Luke's Medical Center - BGC (HB)		
74	St. Luke's Medical Center- QC		
75	Sta. Ana Hospital		
76	Supercare Medical Services, Inc.		
77	Taguig City Molecular Laboratory		
78	The Lord's Grace Medical and Industrial Clinic		
79	The Medical City - Ortigas		

NAME OF HEALTH FACILITY OR LABORATORY		REGION	ACCREDITATION STATUS
80	The Premier Molecular Diagnostics	NCR	STAGE 5
81	Tropical Disease Foundation		
82	Truhealth Diagnostics Center, Corp.		
83	University of Perpetual Help System Dalta		
84	University of the East Ramon Magsaysay Memorial Medical Center		
85	UP National Institutes of Health (UP NIH)		
86	UP-PGH-MRL		
87	Valenzuela Hope Molecular Laboratory		
88	Veteran Memorial Medical Center		
89	Victoriano Luna Medical Center -AFRIMS - Collaborative Molecular Laboratory		
90	Amai Pakpak Medical Center	BARMM	
91	Baguio General Hospital and Medical Center (BGHMC)	CAR	
92	Benguet General Hospital		
93	Luis Hora Memorial Regional Hospital		
94	Parkway Medical and Diagnostic Center		
95	Tabuk City Covid-19 RT-PCR Testing Laboratory		
96	Adela Serra TY Memorial Medical Center	CARAGA	
97	Butuan Medical Center		
98	Philippine Red Cross Molecular Laboratory		
99	Democrito O. Plaza Memorial Hospital		
100	Dagupan Doctors Villaflor Memorial Hospital	I	
101	Ilocos Training Regional Medical Center		
102	Mariano Marcos Memorial Hospital		
103	Pangasinan Molecular Diagnostic Laboratory		
104	Region 1 Medical Center	II	
105	Cagayan Valley Medical Center Molecular Laboratory		
106	Philippine Red Cross Isabela Molecular Laboratory		
107	San Antonio City of Ilagan Hospital		
108	Southern Isabela Medical Center	III	
109	Bataan General Hospital		
110	Bulacan Medical Center		
111	Dr. Paulino J. Garcia Memorial Research and Medical Center		
112	Graman Medical & Maternity Hospital Inc Molecular Laboratory		
113	Green City Medical Center		
114	Jose B. Lingad Memorial Hospital		
115	Marilao Medical and Diagnostic Clinic, Inc.		
116	Mariveles District Hospital		
117	Multi-Lifecare Foundation Molecular Laboratory		
118	Our Lady of Mt. Carmel Medical Center Molecular Laboratory		
119	Philippine Red Cross - Logistics and Training Center		
120	Philippine Red Cross Clark Molecular Laboratory		
121	Qualimed Hospital - San Jose Del Monte		
122	Tarlac Provincial Hospital Molecular Laboratory		
123	The Medical City Clark Inc.	IV-A	
124	Antipolo City Molecular Laboratory		
125	Batangas Medical Center		
126	Calamba Medical Center		
127	Daniel O. Mercado Medical Center		
128	De La Salle Medical and Health Sciences Institute		
129	Fatima University Medical Center Antipolo Corp.		
130	GentriMed Molecular Laboratory		
131	Laguna City Provincial Hospital-San Pablo City District Hospital		
132	Laguna Holy Family Hospital, Inc.		
133	Laguna Holy Family Hospital, Inc - Satellite Molecular Laboratory		
134	Lucena United Doctors Hospital and Medical Center		
135	Mary Mediatrix Medical Center		
136	Ospital ng Imus		
137	Ospital ng Lipa		

	NAME OF HEALTH FACILITY OR LABORATORY	REGION	ACCREDITATION STATUS
138	PRC- Batangas Chapter Molecular Laboratory	IV-A	STAGE 5
139	Qualimed Hospital Sta. Rosa		
140	San Pablo College Medical Center		
141	Soriano-Leyble Medical and Maternity Hospital		
142	Stark Molecular Laboratory Inc.		
143	UPLB Covid-19 Molecular Laboratory		
144	Bicol Region General Hospital and Geriatric Medical Center	V	
145	Bicol Regional Diagnostic and Reference Laboratory		
146	Metro Health Specialist Hospital		
147	Antique Bio-Molecular Laboratory	VI	
148	Bacolod Queen of Mercy Hospital		
149	Corazon Locsin Montelibano Memorial Regional Hospital		
150	Dr. Pablo O. Torre Memorial Hospital		
151	Dr. Rafael S. Tumbokon Memorial Hospital		
152	Iloilo Provincial Hospital		
153	Metro Iloilo Hospital and Medical Center		
154	Philippine Red Cross Passi City Molecular Laboratory		
155	PRC - Negros Occidental Molecular Laboratory		
156	Qualimed Health Network - Iloilo		
157	Roxas City Diagnostic and Laboratory Center		
158	Roxas Memorial Provincial Hospital Molecular Laboratory		
159	Safeguard DNA Diagnostics, Inc.		
160	Teresita Jalandoni Provincial Hospital		
161	The Doctors Hospital, Inc.		
162	Uswag Iloilo Molecular Laboratory		
163	Western Visayas Medical Center (WVMC)		
164	Western Visayas State University Medical Center		
165	Allegiant Regional Care Hospital	VII	
166	BioPath Clinical Diagnostic, Inc. - AFRIMS PCR laboratory		
167	BioPath Clinical Diagnostic, Inc. - CEBU		
168	Bohol Containerized PCR Laboratory		
169	Cebu Doctors University Hospital, Inc.		
170	Cebu TB Reference Laboratory		
171	Chong Hua Hospital		
172	Governor Celestino Gallares Memorial Medical Center		
173	Negros Oriental Provincial Hospital		
174	Perpetual Succour Hospital of Cebu, Inc.		
175	Philippine Red Cross - Cebu Chapter		
176	Prime Care Alpha Covid-19 Testing Laboratory		
177	RHS 7 Molecular Laboratory (PNP)		
178	University of Cebu Medical Center		
179	Vicente Sotto Memorial Medical Center (VSMMC)		
180	Divine Word Hospital	VIII	
181	Eastern Visayas Regional Covid-19 Testing Center		
182	OSPA - Farmers’ Medical Center		
183	Ciudad Medical Zamboanga	IX	
184	Philippine Red Cross - Molecular Biology Laboratory		
185	Zamboanga City Medical Center-Department of Agriculture Satellite Laboratory for COVID-19 Testing		
186	Zamboanga del Norte Medical Center		
187	Zamboanga Del Sur Medical Center		
188	Lanao Del Norte Covid-19 Testing Laboratory	X	
189	Maria Reyna Xavier University Hospital Inc.		
190	Mayor Hilarion A. Ramiro Sr. Medical Center		
191	Misamis Occidental RT-PCR Laboratory		
192	Northern Mindanao Medical Center		

NAME OF HEALTH FACILITY OR LABORATORY		REGION	ACCREDITATION STATUS
193	Northern Mindanao Medical Center- Satellite Covid-19 Laboratory	X	STAGE 5
194	Philippine Red Cross - Cagayan de Oro Chapter		
195	Polymedic Medical Plaza		
196	Davao de Oro Provincial Hospital	XI	
197	Davao International Airport Laboratory		
198	Davao One World Diagnostic Center Incorporated		
199	Davao Regional Medical Center		
200	Los Amigos Davao Laboratory		
201	PRO 11 RT- PCR Molecular Laboratory		
202	Safeguard DNA Diagnostics, Inc.		
203	Southern Philippines Medical Center (SPMC)		
204	Southern Philippines Medical Center (SPMC) - Pop-up		
205	Vitalab Molecular Laboratory		
206	Cotabato Regional Medical Center	XII	
207	Dr. Jorge P. Royeca Hospital		
208	Mlang District Hospital		
209	St. Louis Molecular Diagnostic Laboratory		
210	Tomboc-Salayog Hospital		

Cartridge-based PCR or GeneXpert Laboratories		REGION	ACCREDITATION STATUS	
1	Amai Pakpak Medical Center	BARM	STAGE 5	
2	Butuan Medical Center	CARAGA		
3	CARAGA Regional Hospital			
4	Manuel J. Santos Hospital			
5	Al Molecular Diagnostic Laboratory			
6	Amang Rodriguez Memorial Center	NCR		
7	Amosup Seamen's Hospital			
8	BioPath Clinical Diagnostic, Inc.			
9	Biopath Clinical Diagnostics Inc. (E. Rodriguez)			
10	Cardinal Santos Medical Center			
11	Chinese Gen. Hospital			
12	Dr. Jose N. Rodriguez Memorial Hospital and Sanitarium (TALA)			
13	Hi-Precision Diagnostic Center			
14	IOM- Manila Health Centre Laboratory			
15	Jose R. Reyes Memorial Medical Center			
16	Kairos Diagnostics Laboratory			
17	Las Pinas General Hospital and Satellite Trauma Center			
18	Lung Center of the Philippines (LCP)			
19	National Kidney and Transplant Institute			
20	New World Diagnostics Inc. Premium Medical Branch			
21	Olayn Medical Laboratory, Inc			
22	Philippine General Hospital			
23	Philippine Heart Center			
24	Philippine Airport Diagnostic Laboratory			
25	Rizal Medical Center			
26	St. Luke's Medical Center - BGC (HB)			
27	St. Luke's Medical Center- QC			
28	Sta. Ana Hospital			
29	The Medical City - Ortigas			
30	Tondo Medical Center			
31	Victoriano Luna Medical Center -AFRIMS - Collaborative Molecular Laboratory			
32	Ilocos Training Regional Medical Center			I
33	Mariano Marcos Memorial Hospital			
34	Region 1 Medical Center			
35	Cagayan Valley CHD TB Reference Laboratory			II
36	Bataan General Hospital			III
37	Bulacan Medical Center			
38	Central Luzon Doctor's Hospital			
39	Jose B. Lingad Memorial Hospital			
40	Mariveles District Hospital			
41	President Ramon Magsaysay Provincial Hospital			
42	Skyline Hospital and Medical Center			
43	Tarlac Provincial Hospital			
44	Rakkk Prophet Medical Center, Inc.	IV-A		
45	Batangas Medical Center			
46	GentriMedical Center and Hospital, Inc.			
47	Mabini Community Hospital			
48	Sta. Rosa CHO			
49	Culion Sanitarium and General Hospital	IV-B		
50	Occidental Mindoro Provincial Hospital			
51	Oriental Mindoro Provincial Hospital			
52	Ospital ng Palawan			
53	Puerto Galera Molecular Laboratory (Formerly Best Care Medical Clinic & Diagnostic Center, Inc.)			
54	Bicol Medical Center	V		
55	BioPath Clinical Diagnostic, Inc. - AFRIMS	VII		
56	BioPath Clinical Diagnostic, Inc. - CEBU			

Cartridge-based PCR or GeneXpert Laboratories		REGION	ACCREDITATION STATUS
57	Cebu Doctors University Hospital, Inc.	VII	STAGE 5
58	Cebu TB Reference Laboratory		
59	Chong Hua Hospital		
60	Perpetual Succour Hospital of Cebu, Inc.		
61	West Metro Medical Center	IX	
62	Zamboanga City Medical Center		
63	Northern Mindanao Medical Center	X	
64	Davao Doctors Hospital	XI	
65	Davao Regional Medical Center		
66	Cotabato Regional Medical Center	XII	
67	Dr. Arturo Pingoy Medical Center		
68	St. Elizabeth Hospital		

PERSONAL PROTECTIVE EQUIPMENT AND OTHER HEALTH EQUIPMENT DISTRIBUTED

As of August 20, 2021



FOREIGN AND LOCAL DONATIONS PROCESSED

Summary of donated PPEs (As of August 15, 2021)

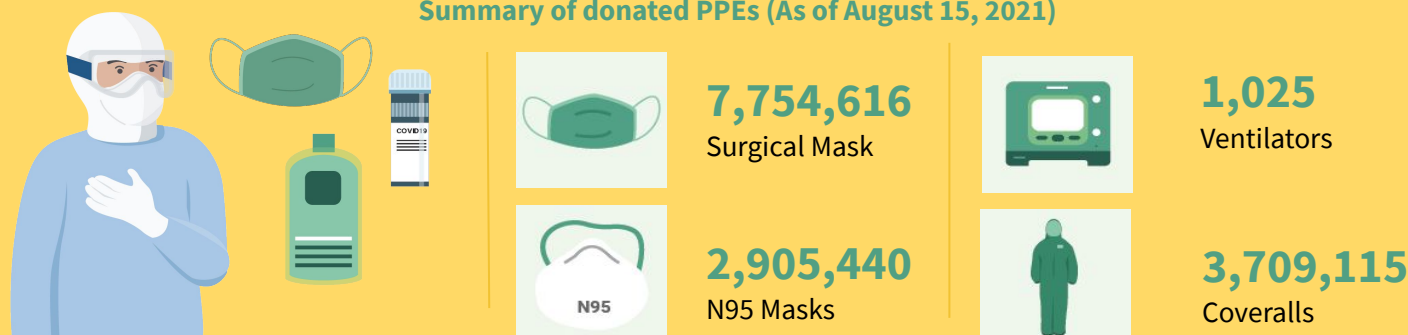

DONOR	RT-PCR BRAND	QUANTITY
Ministry of Health Brunei Mammoth Foundation	BGI (China)	101,000
Shanghai Nanjiang Co., Ltd.	Beijing Applied Technologies(China)	483,840
Gov't of China Mr. Carlos Gonzalez San Miguel Corporation	Sansure (China)	285,408
Gov't of Singapore Temasek Foundation	A*Star Fortitude (Singapore)	640,000
Udenna Foundation Republic of Korea	Q SenS (South Korea)	85,000
Global Fund - Philippine Business for Social Progress	Gene Xpert Cepheid (USA)	160,000
Government of Vietnam	LightPower iVA (Vietnam)	2,400
	iVA aDNA/RNA Extraction Kit (Vietnam)	2,400
International Atomic Energy Agency	qScript XLT 1-step RT qPCR ToughMix R. 2x Concentrated	3,500
Apical Scientific Sdn. Bhd	ViRNAExTM Innovative RNA Extractor	500
	1st BASE Viral Transport Media (VTM), Biotechnology Grade (1L and 3ml in 10ml)	1,003
	1st BASE Viral DNA/RNA Extraction Kit	250
Kingdom of Thailand (Siam Bioscience Co. Ltd)	DMSc COVID-19 real-time RT-PCR kit	10,000
TOTAL		1,775,301

EQUIPMENT UTILIZATION

As of 21 August 2021

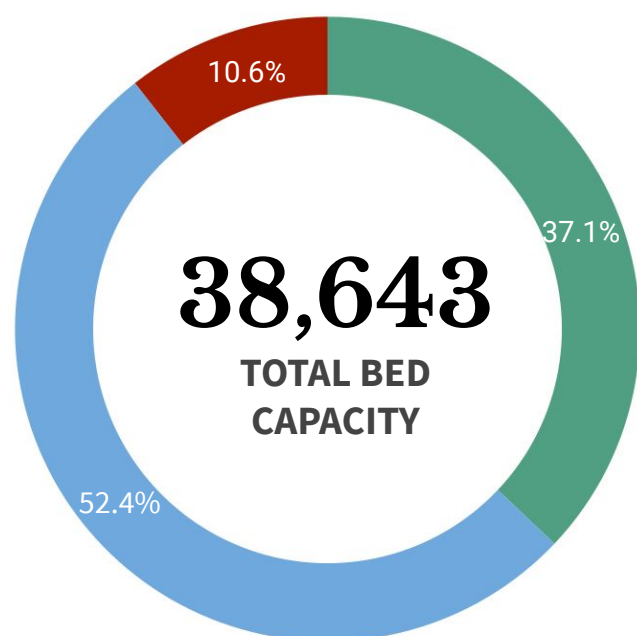

ICU BEDS
4,085 (72.9% occupied)



ISOLATION BEDS
20,235 (61.9% occupied)



WARD BEDS
14,323 (66.3% occupied)



MECHANICAL VENTILATORS
3,120 (50.8% occupied)

Note. The number of confirmed severe and critical cases may not necessarily correspond to occupancy of ICU beds and mechanical ventilators as suspect and probable cases in severe or critical condition also utilize these resources.

REGION	ISOLATION BEDS	% OCCUPIED	WARD BEDS	% OCCUPIED	ICU BEDS	% OCCUPIED	MECHANICAL VENTILATORS	% OCCUPIED
BARM	509	20.2%	196	65.8%	19	78.9%	14	14.3%
CAR	453	72.0%	323	59.8%	98	81.6%	63	54.0%
NCR	4,675	62.2%	4,147	71.8%	1,391	71.1%	1,108	55.8%
I	990	68.5%	697	57.0%	201	56.7%	101	53.5%
II	912	75.9%	760	72.9%	170	77.6%	120	54.2%
III	2,372	64.8%	1,853	75.1%	530	86.8%	357	58.3%
IV-A	2,113	74.8%	1,298	76.3%	319	81.2%	362	55.2%
IV-B	323	39.0%	232	34.1%	46	47.8%	49	20.4%
V	617	37.4%	336	29.8%	98	46.9%	59	28.8%
VI	1,391	59.7%	635	54.2%	258	71.7%	191	48.7%
VII	1,434	62.8%	859	69.5%	264	79.9%	247	49.0%
VIII	799	52.1%	313	47.0%	92	46.7%	78	24.4%
IX	456	42.5%	419	40.3%	49	51.0%	71	31.0%
X	1,032	71.5%	815	76.7%	119	84.0%	80	51.3%
XI	856	57.2%	887	64.8%	268	65.7%	99	36.4%
XII	833	61.7%	324	38.0%	111	74.8%	82	37.8%
XIII	470	55.5%	229	43.2%	52	73.1%	39	38.5%
TOTAL	20,235	61.9%	14,323	66.3%	4,085	72.9%	3,120	50.8%

Note. The occupancy rate of beds and mechanical ventilators may not necessarily correspond to occupancy of ICU beds and mechanical ventilators as suspect and probable cases who need hospital admission also utilize these resources.

HEALTHCARE WORKERS AFFECTED BY COVID-19 as of 21 August 2021

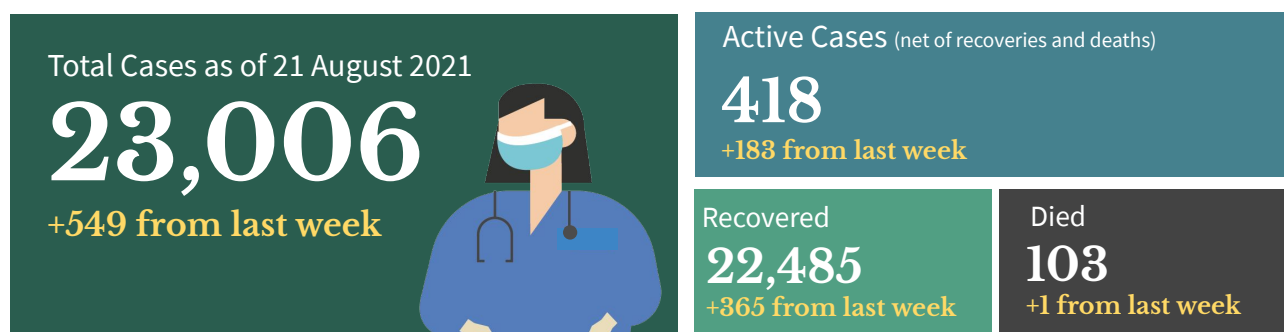

Top Healthcare workers affected by COVID-19

Medical Profession/Cadre With COVID-19 cases	CASE COUNT	DEATHS	CASE FATALITY RATE
Medical			
Nurse	8,349	29	0.3%
Physician	3,456	38	1.1%
Nursing Assistant	1,691	3	0.2%
Medical Technologist	1,273	1	0.1%
Midwife	965	3	0.3%
Radiologic Technologist	468	0	0.0%
Pharmacist	408	1	0.2%
Caregiver	263	1	0.4%
Non-medical			
Barangay Health Worker	719	5	0.7%
Admin Staff	634	7	1.1%
Utility	255	2	0.8%
Social Worker	161	0	0.0%
Dietary Staff	139	1	0.7%
Security Guard	64	0	0.0%
Driver	54	0	0.0%
Hospital Employee	42	2	4.8%

Note: Counts do NOT represent the final number and are subject to change after validation and inclusion of incoming reports.

Healthcare Workers with confirmed COVID-19 by Date of Onset of Illness (N=23,006)

Philippines, as of 21 August 2021

No. of Cases

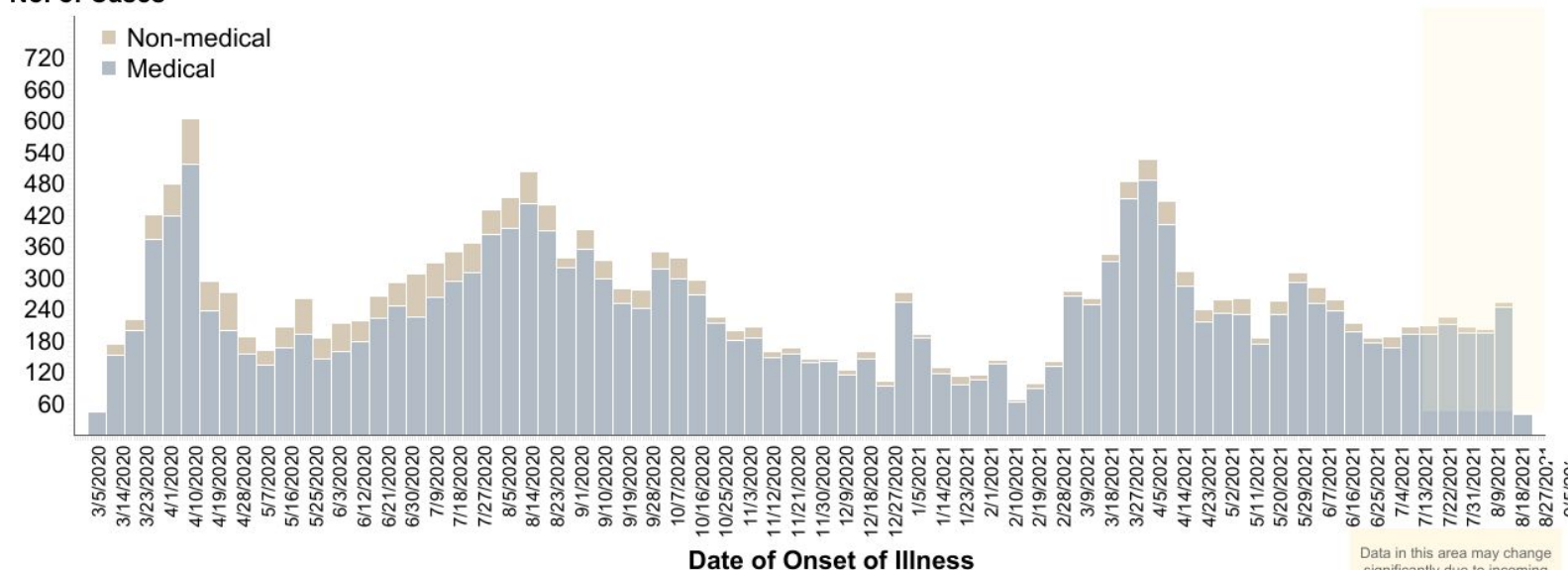

Note: Date of specimen collection (minus 3) or date of report (minus 9) were used as proxy, if date of onset is unavailable.

BEHAVIORAL MESSAGES

- To avoid the rise of COVID-19 variants in the country, the DOH reiterates the importance of staying at home and following other protocols to ensure that no transmission will take place. Everyone should also wear mask inside the house if there are vulnerable individuals living with them (ie. senior citizens, etc.) and ensure proper air ventilation. In case that the person experiences any symptoms, he/she should contact the BHERTs assigned to their community for proper assistance and to follow the set guidelines isolation. Together, we can BIDA safety in our communities.
- The government reminds everyone to follow simple practices that would reduce exposure to COVID-19 like wearing face masks and face shields at all times, maintaining physical distancing, practicing proper hand hygiene, and avoiding poorly ventilated or crowded areas, especially in workplaces and public areas. Do this not just for yourselves, but also for the safety of your family and the community.
- As the deployment of vaccines has started, everyone is encouraged to only be allowed to be vaccinated with Food and Drug Administration approved vaccines. Vaccines under the Emergency Use Authority shall suffice as the temporary approval for the COVID-19 vaccine to be used. Healthcare workers, Senior citizens and People with co-morbidities are encourage to be vaccinated. However, let's not be reliant on vaccines as the health protocols are still the most effective way to stop the spread of COVID-19.
- Everyone is enjoined to stay healthy both physically and mentally. Eating a well-balanced diet, that includes plenty of fruits, vegetables and food rich in proteins is the best way to get all the essential nutrients we need for good health and normal immune function. Avoid eating high-sodium and high-sugar food. Avoid smoking, exercise daily, drink lots of water to avoid dehydration, and get an average of seven to eight hours of sleep as recommended.



HOW DO YOU REMAIN SAFE AND HEALTHY AMIDST THE COVID-19 PANDEMIC?

ALWAYS remember and practice the following:



Wash hands with soap and water for 20 seconds or more (Try singing the chorus of your favorite song while washing).



Use a hand sanitizer with 70% alcohol if you can't wash your hands for 20 seconds or more.



Avoid touching your face, especially your mouth, eyes, nose.



Make sure you keep 1 meter distance from other people.



Avoid touching things that many people touch like door handles, tables, chairs, etc.



Wear a mask while outside.



Frequently clean surfaces in your house, work or business. This includes tables, doorknobs, light switches, countertops, handles, desks, phones, keys, keyboards, toilets, faucets, and sinks.



Disinfect using a bleach solution (7 tablespoons [100 mL] bleach for 1 liter of clean water).



Disinfect your most used things (like phone, keys, eyeglasses, keyboard, etc.) with 70% alcohol solution.

RECENT UPDATES ON COVID-19

- As of August 21, DOH recorded **123,935 active cases** with the majority of the patients exhibiting **mild symptoms** (115,862; 95.9%) while **808 patients** are in **critical condition** (0.8%).
- DOH recorded a total of **23,006 health care workers** positive for COVID-19. Of these, **22,485** (97.7%) have recovered, 103 (0.4%) have died and 418 (1.8%) are active cases. Of these active cases, 263 (62.9%) are mild cases, 108 (25.8%) are asymptomatic, 24 (5.7%) in severe condition, 9 (2.2%) in critical condition and 14 (3.3%) are in moderate condition.
- As of August 21, a total of **1,430,394 Returning Overseas Filipinos (ROFs)** have arrived in the country (Land-based: 939,996; Sea-based: 488,412; and Transferees from Sabah: 1,986). Of these, **1,420,428 were released from facility quarantine** (Land-based: 931,915; Sea-based: 486,527; and Sabah: 1,986). Among the ROFs, **20,997 were confirmed COVID-19 patients** (Land-based: 13,205; Sea-based: 7,792). Of the confirmed cases, 422 are currently admitted, 20,555 have already recovered; and 20 reported deaths.
- As of August 15, 2021 a total of **272 donations** to the Department of Health were facilitated by the Donations Team from both foreign and local donors. There were 243 transactions, representing 91.9%, which have already been completed. The team is currently facilitating 20 foreign donations and 2 local donations, while no transaction is on hold.

TREATMENT

For case management of COVID-19 patients, healthcare providers are advised to adhere to the existing [PSMID Guidelines](#).

DOH HOSPITAL HOTLINES

For health concerns and emergencies, you may access here the DOH hospital hotlines across the country: bit.ly/DOHHospitalHotlines

DOH ONE HOSPITAL COMMAND CENTER (OHCC) HOTLINES

1555 0915-777-7777

02-886-505-00 0919-977-3333

DOH TELEMEDICINE CONTACT DETAILS

TelAventusMD	Email: Messenger	TelAventusMD@aventusmedical.com.ph TelAventusMD
SeeYouDoc	Website: Mobile App:	www.seeyoudoc.com SeeYouDoc
MedCheck	Website:	www.medcheck.com.ph/find-a-doctor/
Telimed and Medgate	Website:	medgate.ph/shop/telimedplan/purchase
KonsultaMD	Website: Mobile App:	www.konsulta.md KonsultaMD
CloudPx	Website:	cloud.ph/
HealthNow	Website: Email: Mobile App:	www.healthnow.ph help@healthnow.ph HealthNow



Contact Details

For further information, you may reach us through the following platforms:

SOCIAL MEDIA ACCOUNTS

- Facebook:**
fb.com/OfficialDOHgov
- Twitter:**
[@DOHgovph](https://twitter.com/DOHgovph)
- Viber:**
DOH Philippines
- TikTok:**
[@dohgovph](https://tiktok.com/@dohgovph)
- Instagram:**
[@doh.philippines](https://instagram.com/doh.philippines)

WEBSITES

- DOH:**
www.doh.gov.ph
- Healthy Pilipinas:**
healthypilipinas.ph

CONTACT NUMBERS

- (02) 894 - COVID (26843) or 1555 (for all subscribers)
- Mobile hotlines:
0919-977-3333 (SMART/TNT)
0915-777-7777 (GLOBE/TM)

Resources

- Department of Health.
DM 2021-0229
<https://drive.google.com/file/d/1Re-emjLewCwVMOMflqU9jd9cbhe-honY/view?usp=sharing>

THANK YOU for checking out this issue of Beat-COVID-19 Today! We'd like to know what you think. Send us your feedback at dohfeedback@gmail.com.