

Beat COVID-19 Today

A COVID-19 Philippine Situationer: Full Weekly Report



Issue 475 | August 15, 2021

Active Cases as of 14 August 2021

(net of recoveries and deaths)

98,847

+2,302

Total Cases as of August 14 2021

1,727,231

+14,249

Recovered

1,598,314

+11,714

Died

30,070

+233

Breakdown of Active Cases

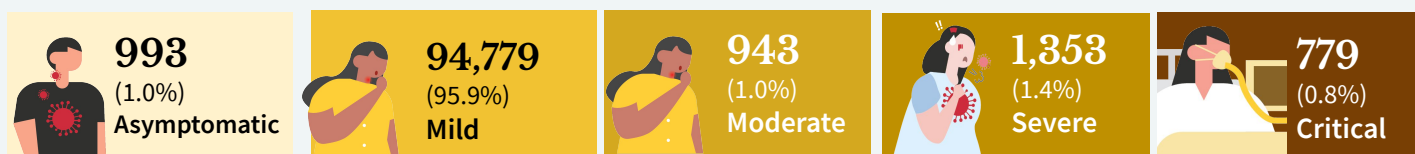

A patient with an RT-PCR confirmed case of COVID-19 without symptoms.

A patient with mild symptoms and stable vital signs. Unless the patient belongs to high-risk subgroups or has comorbidities, they are often not admitted to a treatment facility.

A patient with clinical signs of non-severe pneumonia

A patient with clinical signs of severe pneumonia or severe acute respiratory infection

A patient with impending or ongoing respiratory failure, in need of mechanical ventilation, or with evidence of end-organ damage or with septic shock.

Note. A person who is classified as having a mild case of COVID-19 but is considered high-risk due to age or the presence of comorbidities must be admitted to a treatment facility. Severe or critical cases must be admitted to a treatment facility, regardless of inclusion in high-risk subgroups or presence of comorbidities.

CONFIRMED CASES BY DATE OF ONSET OF ILLNESS

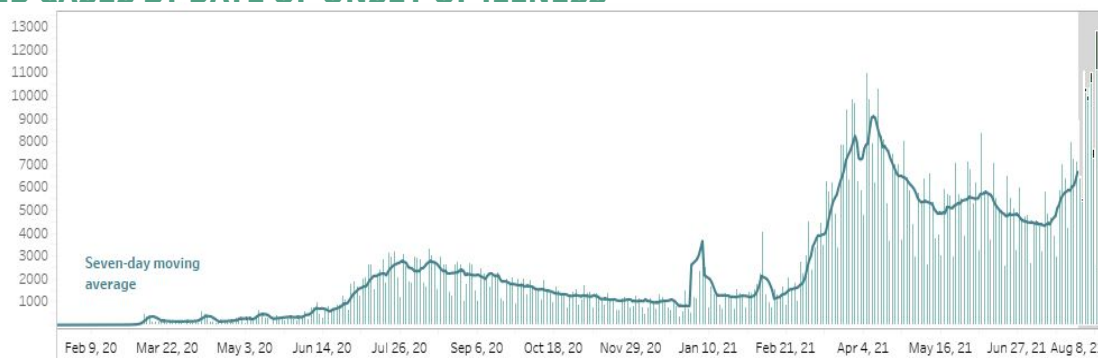

CONFIRMED DEATHS BY DATE OF DEATH



Notes.

1. Bars with dark green colors indicate the actual date of onset or date of death for cases reported from August 8 to August 15, 2021.
2. In cases where date of onset of illness is unreported, date of specimen collection was used as proxy. Cases that do not have both are not accounted for in the date of onset histogram. As of this situation report, around 10% of cases have unreported dates of specimen collection and onset of illness.
3. **Owing to delays in reporting, case counts in the gray shaded area are still most likely incomplete. Hence, we urge caution in interpreting data beyond this date.** Rest assured that the DOH continues to work tirelessly to ensure the timely reporting of accurate data.

CASE BREAKDOWN BY REGION

	CONFIRMED	RECOVERIES	DEATHS	CASE FATALITY RATE
NCR	589,868	553,297	8,535	1.45%
CAR	45,906	43,752	817	1.78%
Region I: Ilocos Region	47,746	42,372	1,044	2.19%
Region II: Cagayan Valley	64,410	59,882	1,444	2.24%
Region III: Central Luzon	160,486	143,616	3,928	2.45%
Region IV-A: CALABARZON	292,270	269,723	3,711	1.27%
Region IV-B: MIMAROPA	19,376	18,231	476	2.46%
Region V: Bicol Region	26,139	24,432	520	1.99%
Region VI: Western Visayas	97,531	89,852	2,040	2.09%
Region VII: Central Visayas	105,566	94,371	2,789	2.64%
Region VIII: Eastern Visayas	39,285	37,370	483	1.23%
Region IX: Zamboanga Peninsula	28,868	27,321	673	2.33%
Region X: Northern Mindanao	48,754	43,325	631	1.29%
Region XI: Davao Region	61,110	56,454	1,306	2.14%
Region XII: SOCCSKSARGEN	32,729	29,958	606	1.85%
CARAGA	27,291	25,515	710	2.60%
BARMM	11,776	11,101	284	2.41%
<i>For verification</i>	3,110	3,094	8	0.26%
<i>Returning Overseas Filipinos</i>	25,010	24,648	65	0.26%
GRAND TOTAL	1,727,231	1,598,314	30,070	1.74%

NEW CASES BY REGION (August 8 - August 14, 2021)

NCR	21,446	REGION VII: Central Visayas	7,196
CAR	1,132	REGION VIII: Eastern Visayas	1,085
REGION I: Ilocos Region	3,452	REGION IX: Zamboanga Peninsula	645
REGION II: Cagayan Valley	2,493	REGION X: Northern Mindanao	4,429
REGION III: Central Luzon	10,421	REGION XI: Davao Region	2,609
REGION IV-A: CALABARZON	14,990	REGION XII: SOCCSKSARGEN	1,684
REGION IV-B: MIMAROPA	552	CARAGA	796
REGION V: Bicol Region	874	BARMM	272
REGION VI: Western Visayas	4,675		

CONFIRMED CASES BY DATE OF ONSET OF ILLNESS (DISAGGREGATED)

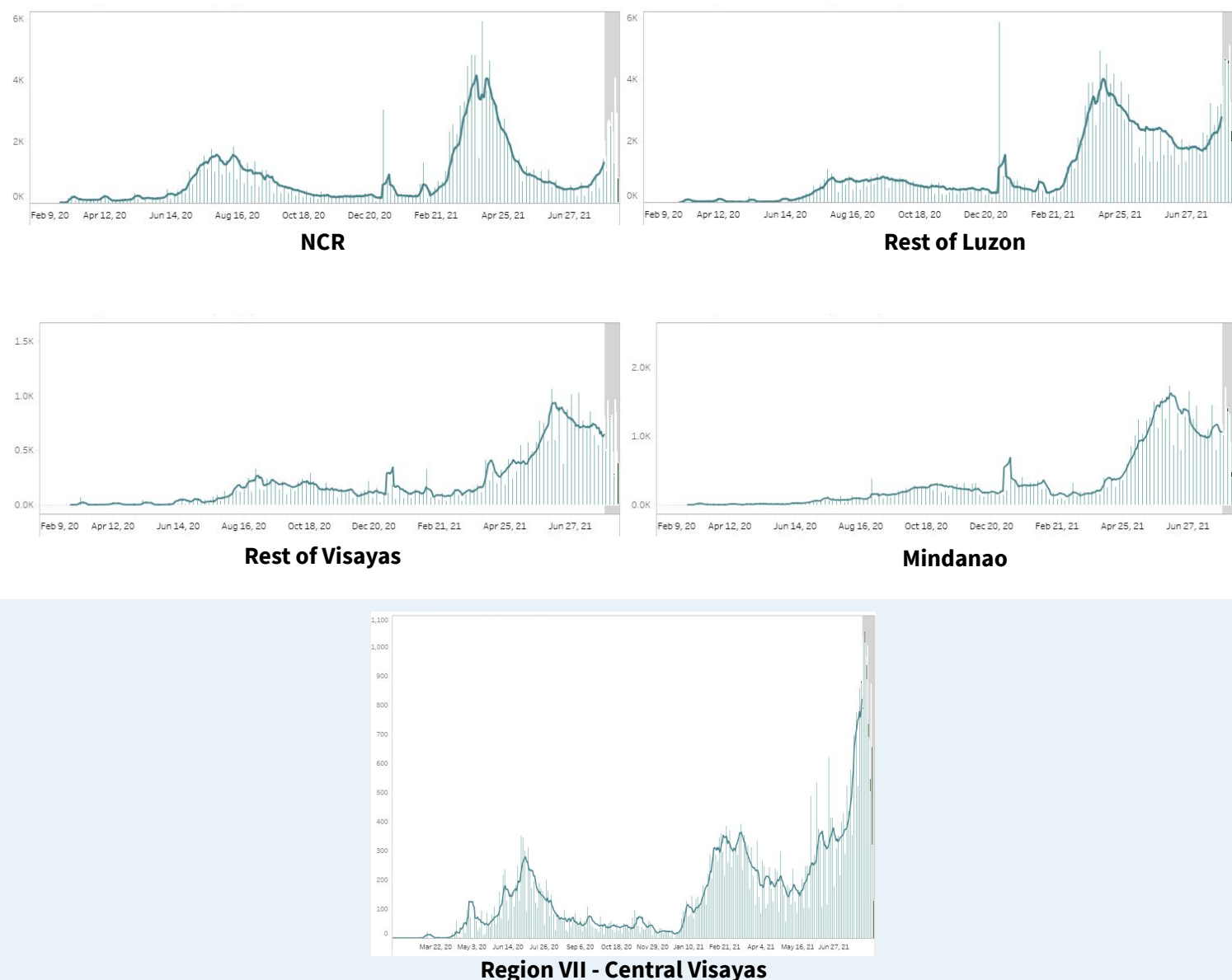

Notes.

1. Bars with dark green colors indicate the actual date of onset or date of death for newly-reported cases from August 8 to 14, 2021.
2. The cases from the “NCR” graph have been separated from cases of the “Luzon” graph.
3. The cases from the “Region VII - Central Visayas” graph have been separated from the “Visayas” graph.
4. Owing to delays in reporting, case counts within the gray area are still incomplete. Hence, we urge caution in interpreting data beyond this date. The axis for dates have been relabeled to better reflect data before gray area. Rest assured that the DOH continues to work tirelessly to ensure the timely reporting of accurate data.

COVID-19’S CAPACITY TO SPREAD (R_t VALUE)

July 30: 1.165 ± 0.02

July 31: 1.165 ± 0.02

**Time-varying
Reproduction number**

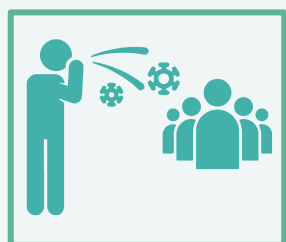

The time-varying **reproduction number (R_t)** indicates the possible number of people being infected by a sick person, at a specific time with control measures in place.

IMPORTANT NOTE. The reproduction number is measured using symptom onset, we do not include in the interpretation the past 14-16 days given the time between symptoms, health seeking, testing, and reporting. When interpreting the reproduction number keep in mind that it is a **lagging indicator (that is, it provides a snapshot of the situation two weeks ago)**. Please do not expect this number to change daily.

- The reproduction number (R_t) was around 2 early on in the outbreak. This meant that each confirmed person with COVID was infecting 2 other people.
- Based on the latest data, we are 95 percent confident that $R_t = 1.165 \pm 0.02$, which means each infected individual was infecting an average of 1.165 other persons **around two weeks ago**.
- **Lowering this value is made possible through efforts such as social distancing, wearing of PPE, and other means to stop the spread of the virus.**
- **The goal is for R_t to be less than 1**, which would mean that, on average, an infected person is infecting less than one person, eventually stopping the transmission of COVID-19.

BREAKDOWN OF CASES BY AGE (FEMALE)

AGE GROUP	CASE COUNT	DEATHS	RECOVERIES
Unknown age	965	7	944
0 to 4	15,514	95	14,327
5 to 9	16,306	17	15,173
10 to 14	23,336	32	21,692
15 to 19	37,240	68	34,683
20 to 24	90,992	108	85,656
25 to 29	119,307	182	112,571
30 to 34	101,126	254	95,019
35 to 39	76,528	320	71,714
40 to 44	65,966	399	61,790
45 to 49	56,570	602	52,782
50 to 54	55,977	916	51,805
55 to 59	51,548	1,218	47,298
60 to 64	43,032	1,598	38,920
65 to 69	31,159	1,746	27,555
70 to 74	22,470	1,730	19,282
75 to 79	13,765	1,341	11,492
80+	17,310	2,208	13,791

BREAKDOWN OF CASES BY AGE (MALE)

AGE GROUP	CASE COUNT	DEATHS	RECOVERIES
Unknown age	1,379	8	1,360
0 to 4	17,695	146	16,345
5 to 9	18,183	21	16,916
10 to 14	24,183	40	22,507
15 to 19	34,659	67	32,358
20 to 24	87,866	137	82,882
25 to 29	127,856	260	120,961
30 to 34	117,131	350	110,772
35 to 39	92,315	485	87,009
40 to 44	81,011	698	76,144
45 to 49	66,279	1,048	61,765
50 to 54	58,764	1,474	54,202
55 to 59	50,067	1,863	45,409
60 to 64	39,345	2,408	34,747
65 to 69	29,029	2,562	24,691
70 to 74	20,676	2,365	16,993
75 to 79	11,022	1,469	8,730
80+	10,660	1,828	8,029

AGE AND SEX DISTRIBUTION: CASE COUNTS

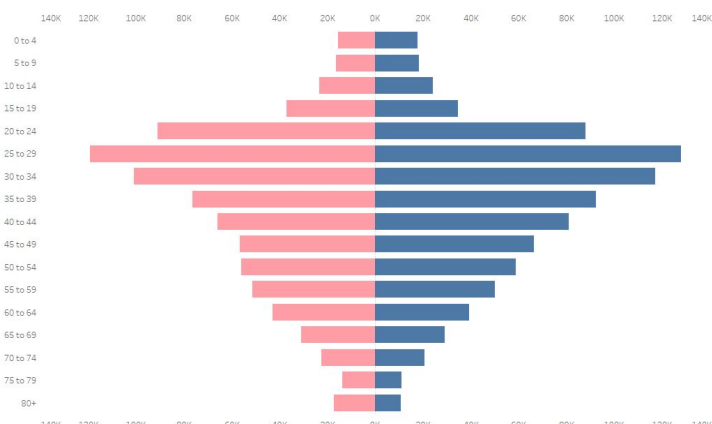

AGE AND SEX DISTRIBUTION: DEATHS

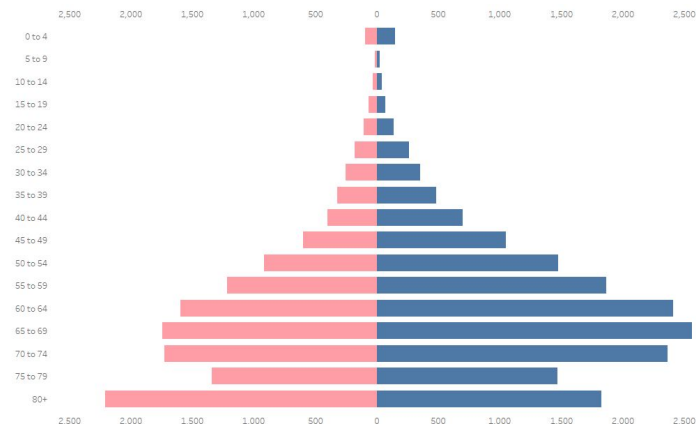

CASE SUMMARY OF OVERSEAS FILIPINOS (OFs)

As of 15 August 2021

21,731
Confirmed OFs
DFA Count

3,870
Confirmed OFs
DOH Count

DOH Counts validated through the
International Health Regulation (IHR)
Sources: OF Surveillance Report No. 232; DFA
August 9 report (<https://bit.ly/3iMNjbk>)

REGIONAL DISTRIBUTION

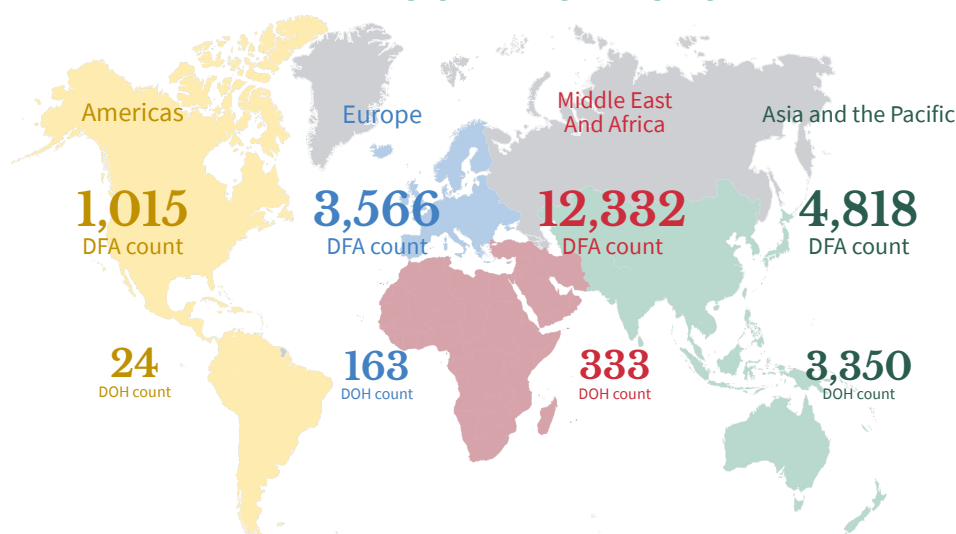

WEEKLY TESTING STATISTICS (Data for 08 August 2021 to 15 August 2021 as reported on 15 August 2021, 6PM)

FACILITY NAME	SAMPLES TESTED	INDIVIDUALS TESTED	POSITIVE TEST	POSITIVITY RATE	TESTING BACKLOGS (as of 14 AUGUST)
A Star Laboratories	1759	1759	472	26.83%	0
AL Molecular Diagnostic Laboratory	2164	2128	683	32.10%	0
Adela Serra TY Memorial Medical Center	1225	1198	205	17.11%	0
Allegiant Regional Care Hospital	511	511	177	34.64%	0
Allied Care Expert - Valenzuela	77	73	32	43.84%	0
Amai Pakpak Medical Center GeneXpert Laboratory	47	47	14	29.79%	0
Amai Pakpak Medical Center Molecular Laboratory	332	332	56	16.87%	0
Amang Rodriguez Memorial Medical Center (RT PCR)	487	489	70	14.31%	0
Amang Rodriguez Memorial Center GeneXpert Laboratory	82	81	31	38.27%	0
Amosup Seamen's Hospital	11	11	3	27.27%	0
Antipolo City Molecular Laboratory	0	0	0	null	0
Army General Hospital Molecular Laboratory	608	190	57	30.00%	0
Asian Hospital and Medical Center	1115	802	337	42.02%	0
Ateneo Molecular Pathology Laboratory	316	316	64	20.25%	0
Bacolod Queen of Mercy Hospital	86	85	20	23.53%	0
Baguio General Hospital and Medical Center	5913	3977	899	22.60%	0
Bataan General Hospital (RT PCR)	4627	4561	1136	24.91%	0
Bataan General Hospital and Medical Center GeneXpert Laboratory	111	105	29	27.62%	0
Batangas Medical Center GeneXpert Laboratory	60	57	20	35.09%	0
Batangas Medical Center RT PCR Laboratory	1074	1061	175	16.49%	0
Benguet General Hospital	1454	1406	154	10.95%	0
Best Diagnostic Corporation	521	521	147	28.21%	0
Bicol Medical Center GeneXpert Laboratory	102	80	38	47.50%	0
Bicol Region General Hospital and Geriatric Medical Center	101	101	26	25.74%	0
Bicol Regional Diagnostic and Reference Laboratory (BRDRL)	2463	2213	566	25.58%	0
BioPath Clinical Diagnostic, Inc.	0	0	0	null	0
BioPath Clinical Diagnostics, Inc - CEBU	49	49	15	30.61%	0
BioPath Clinical Diagnostics, Inc - CEBU GeneXpert Laboratory	48	48	13	27.08%	0
BioPath Clinical Diagnostics, Inc. (E. Rodriguez)	628	628	247	39.33%	0
BioPath Clinical Diagnostics, Inc. (E. Rodriguez) GeneXpert Laboratory	378	378	132	34.92%	0
BioPath Clinical Diagnostics, Inc. - AFRIMS	653	653	162	24.81%	0
BioPath Clinical Diagnostics, Inc. GeneXpert Laboratory	24	24	9	37.50%	0
Biopath Clinical Diagnostics, Inc. - AFRIMS GeneXpert Laboratory	618	618	194	31.39%	0
Bohol Containerized PCR Laboratory	548	540	130	24.07%	0
Bulacan Medical Center (RT PCR)	1067	1073	359	33.46%	0
Bulacan Medical Center GeneXpert Laboratory	92	92	48	52.17%	0
Butuan Medical Center (RT PCR)	157	157	13	8.28%	0
Butuan Medical Center GeneXpert Laboratory	3	3	1	33.33%	0
Cagayan Valley CHD GeneXpert Laboratory	147	86	37	43.02%	0
Cagayan Valley Medical Center Molecular Laboratory	5748	4559	1934	42.42%	0
Calamba Medical Center	1268	1268	582	45.90%	0
Caloocan City North Medical Center	341	327	88	26.91%	0
Caraga Regional Hospital GeneXpert Laboratory	137	136	40	29.41%	0
Cardinal Santos Medical Center	776	776	117	15.08%	0
Cardinal Santos Medical Center Cartridge-based PCR	114	114	14	12.28%	0
Cebu Doctors University Hospital, Inc.	1410	1210	295	24.38%	0
Cebu Doctors University Hospital, Inc. Cartridge-based PCR	143	143	48	33.57%	0
Cebu TB Reference Laboratory - GeneXpert	11	11	5	45.45%	0
Cebu TB Reference Laboratory - Molecular Facility for COVID-19 Testing	16941	16946	2880	17.00%	0

WEEKLY TESTING STATISTICS (Data for 08 August 2021 to 15 August 2021 as reported on 15 August 2021, 6PM)

FACILITY NAME	SAMPLES TESTED	INDIVIDUALS TESTED	POSITIVE TEST	POSITIVITY RATE	TESTING BACKLOGS (as of 14 AUGUST)
Central Luzon Doctor's Hospital GeneXpert Laboratory	357	353	131	37.11%	0
Chinese General Hospital	3163	3163	598	18.91%	0
Chinese General Hospital - GeneXpert Laboratory	930	925	163	17.62%	0
Chong Hua Hospital	1142	1142	321	28.11%	0
Chong Hua Hospital Cartridge-based PCR Laboratory	176	176	96	54.55%	0
Ciudad Medical Zamboanga	596	595	60	10.08%	0
Corazon Locsin Montelibano Memorial Regional Hospital	836	834	97	11.63%	0
Cotabato Regional and Medical Center GeneXpert Laboratory	81	76	29	38.16%	0
Cotabato Regional and Medical Center RT PCR	2848	2322	670	28.85%	0
Culion Sanitarium and General Hospital GeneXpert Laboratory	138	138	18	13.04%	0
Dagupan Doctors Villaflor Memorial Hospital	1098	1098	251	22.86%	0
Daniel O. Mercado Medical Center	549	549	179	32.60%	0
Davao Doctors Hospital GeneXpert Laboratory	237	237	46	19.41%	0
Davao International Airport Laboratory	435	430	99	23.02%	0
Davao One World Diagnostic Center Incorporated	3819	3819	583	15.27%	0
Davao Regional Medical Center GeneXpert Laboratory	144	144	37	25.69%	0
Davao Regional Medical Center RT PCR	1748	1677	288	17.17%	0
Davao de Oro Provincial Hospital	null	null	null	null	0
De La Salle Medical and Health Sciences Institute	3599	3600	1304	36.22%	0
De Los Santos Medical Center	1213	1213	141	11.62%	0
Democrito O. Plaza Memorial Hospital	1380	1380	321	23.26%	0
Detoxicare Molecular Diagnostics Laboratory	13821	13821	2298	16.63%	0
Divine Word Hospital	1091	1091	291	26.67%	0
Dr. Arturo Pingoy Medical Center GeneXpert Laboratory	175	157	95	60.51%	0
Dr. Jorge P. Royeca Hospital	1394	1365	363	26.59%	0
Dr. Jose N. Rodriguez Memorial Hospital and Sanitarium (TALA) GeneXpert Laboratory	39	38	8	21.05%	0
Dr. Jose N. Rodriguez Memorial Hospital and Sanitarium (TALA) RT PCR	2876	2659	393	14.78%	0
Dr. Pablo O. Torre Memorial Hospital	277	251	62	24.70%	0
Dr. Paulino J. Garcia Memorial Research and Medical Center	723	676	259	38.31%	0
Dr. Rafael S. Tumbokon Memorial Hospital	2280	2274	910	40.02%	0
East Avenue Medical Center	1373	1354	172	12.70%	0
Eastern Visayas Regional Covid Testing Center	4664	4663	777	16.66%	0
El Roi Molecular Diagnostic Laboratory	7144	7144	1497	20.95%	0
Ermita Molecular Diagnostic Laboratory, Inc.	3662	3662	610	16.66%	0
F.Y Manalo Medical Foundation, Inc. (formerly New Era Hospital)	null	null	null	null	0
Fatima University Medical Center Antipolo Corp.	318	318	107	33.65%	0
Fe del Mundo Medical center	1174	1154	365	31.63%	0
First Aide Diagnostic Center	5460	5325	57	1.07%	0
GentriMed Cartridge-Based PCR Laboratory	283	283	143	50.53%	0
GentriMed Molecular Laboratory	1164	1161	482	41.52%	0
Governor Celestino Gallares Memorial Medical Center	734	734	179	24.39%	0
Graman Medical & Maternity Hospital Molecular Laboratory	2262	2262	1014	44.83%	0
Greencity Medical Center	1808	1806	816	45.18%	0
Health Delivery Systems	357	350	107	30.57%	0
Health Metrics	727	722	84	11.63%	0
Healthway Medical	2107	2107	149	7.07%	0
Heartland Medical and Diagnostic Center	731	731	59	8.07%	0
Hero Laboratories	1179	1174	270	23.00%	0
Hi-Precision Diagnostics (QC)	3944	1356	425	31.34%	0
Hi-Precision Diagnostics Cartridge-Based PCR Laboratory (QC)	136	23	8	34.78%	0

WEEKLY TESTING STATISTICS (Data for 08 August 2021 to 15 August 2021 as reported on 15 August 2021, 6PM)

FACILITY NAME	SAMPLES TESTED	INDIVIDUALS TESTED	POSITIVE TEST	POSITIVITY RATE	TESTING BACKLOGS (as of 14 AUGUST)
IOM - Manila Health Centre Laboratory - GeneXpert	36	36	6	16.67%	0
Ilocos Training Regional Medical Center GeneXpert Laboratory	6	6	0	0.00%	0
Ilocos Training and Regional Medical Center	10175	10175	1479	14.54%	0
Iloilo Provincial Hospital	1224	1171	243	20.75%	0
Interpharma Solutions Philippines, Inc.	null	null	null	null	0
Intramuros Molecular Laboratory	null	null	null	null	0
JT Cenica Medical Health System	788	786	229	29.13%	0
Jose B. Lingad Memorial General Hospital	3704	3704	1235	33.34%	0
Jose B. Lingad Memorial General Hospital - GeneXpert Laboratory	34	35	13	37.14%	0
Jose R. Reyes Memorial Medical Center GeneXpert Laboratory	56	44	16	36.36%	0
Kairos Diagnostics Laboratory	2929	2847	685	24.06%	0
Kairos Diagnostics Laboratory Cartridge-based PCR	null	null	null	null	0
Kaiser Medical Center Inc.	143	143	17	11.89%	0
Laguna Holy Family Hospital, Inc.	287	287	119	41.46%	0
Laguna Holy Family Hospital, Inc. - Satellite Molecular Laboratory	818	818	386	47.19%	0
Lanao Del Norte Covid-19 Testing Laboratory	700	700	224	32.00%	0
Las Pinas General Hospital and Satellite Trauma Center	849	849	201	23.67%	0
Las Pinas General Hospital and Satellite Trauma Center GeneXpert Laboratory	25	25	5	20.00%	0
Lifecore Biointegrative Inc.	1774	1774	595	33.54%	0
Los Amigos Davao Laboratory	967	967	151	15.62%	0
Lucena United Doctors Hospital and Medical Center	2603	2589	678	26.19%	0
Luis Hora Memorial Regional Hospital	470	461	41	8.89%	0
Lung Center of the Philippines (LCP)	2321	2321	444	19.13%	0
Lung Center of the Philippines GeneXpert Laboratory	110	109	60	55.05%	0
Mabini Community Hospital Cartridge-Based PCR Laboratory	870	870	333	38.28%	0
Makati Medical Center (MMC)	1837	1093	373	34.13%	0
Manila Diagnostic Center for OFW Inc.	1654	1654	243	14.69%	0
Manila Doctors Hospital	2195	2175	234	10.76%	0
Manila Healthtek Inc.	1753	1753	332	18.94%	0
Manuel J. Santos Hospital	197	183	59	32.24%	0
Maria Reyna Xavier University Hospital Inc.	1156	1146	540	47.12%	0
Mariano Marcos Memorial Hospital (RT PCR)	6313	6313	2092	33.14%	0
Mariano Marcos Memorial Hospital GeneXpert Laboratory	0	0	0	null	0
Marikina Molecular Diagnostics Laboratory (MMDL)	18	17	6	35.29%	0
Marilao Medical and Diagnostic Clinic, Inc. - Pasay City	3407	3407	1008	29.59%	0
Marilao Medical and Diagnostic Clinic, Inc.	3333	3333	1118	33.54%	0
Mariveles District Hospital	0	0	0	null	0
Mariveles District Hospital GeneXpert Laboratory	0	0	0	null	0
Mary Mediatrix Medical Center	1156	1156	229	19.81%	0
Mayor Hilarion A. Ramiro Sr. Medical Center	222	222	86	38.74%	0
Medical Center Parañaque, Inc.	542	522	219	41.95%	0
Medical Center of Taguig City, Inc.	210	210	71	33.81%	0
Metro Health Specialist Hospital	null	null	null	null	0
Metro Iloilo Hospital and Medical Center	1105	1098	135	12.30%	0
Metro North Medical Center and Hospital Inc.	59	49	23	46.94%	0
Mlang District Hospital	141	141	104	73.76%	0
Multi-Lifecare Foundation Molecular Laboratory	null	null	null	null	0
National Kidney and Transplant Institute	1602	1606	265	16.50%	0
National Kidney and Transplant Institute GeneXpert Laboratory	11	11	4	36.36%	0

WEEKLY TESTING STATISTICS (Data for 08 August 2021 to 15 August 2021 as reported on 15 August 2021, 6PM)

FACILITY NAME	SAMPLES TESTED	INDIVIDUALS TESTED	POSITIVE TEST	POSITIVITY RATE	TESTING BACKLOGS (as of 14 AUGUST)
Negros Oriental Provincial Hospital	null	null	null	null	0
New World Diagnostic Premium Medical Branch	5033	5033	1171	23.27%	0
New World Diagnostic Premium Medical Branch - GeneXpert Laboratory	14	14	6	42.86%	0
Northern Mindanao Medical Center GeneXpert Laboratory	null	null	null	null	0
Northern Mindanao Medical Center RT-PCR Laboratory	692	679	326	48.01%	0
Northern Mindanao TB Regional Center	5218	5213	2583	49.55%	0
OSPA - Farmers' Medical Center	368	368	98	26.63%	0
Occidental Mindoro Provincial Hospital GeneXpert Laboratory	82	81	27	33.33%	0
Olayn Medical Laboratory, Inc.	1038	1038	189	18.21%	0
Olayn Medical Laboratory, Inc. - GeneXpert Laboratory	32	32	9	28.13%	0
Oriental Mindoro Provincial Hospital GeneXpert Laboratory	63	47	10	21.28%	0
Ospital ng Imus	5083	5083	1067	20.99%	0
Ospital ng Lipa	39	39	2	5.13%	0
Ospital ng Muntinlupa	null	null	null	null	0
Ospital ng Palawan GeneXpert Laboratory	371	364	81	22.25%	0
Ospital ng Parañaque District II	384	308	57	18.51%	0
Our Lady of Mt. Carmel Medical Center Molecular Laboratory	1138	1138	427	37.52%	0
PCR MED Molecular Laboratory	null	null	null	null	0
PNP Crime Laboratory	1471	1471	59	4.01%	0
PNP General Hospital	294	77	30	38.96%	0
PRC - Negros Occidental Molecular Laboratory	2691	764	46	6.02%	0
PRC- Batangas Chapter Molecular Laboratory	2502	2594	345	13.30%	0
PRO 11 RT-PCR Molecular Laboratory	333	333	9	2.70%	0
PSG Station Hospital Molecular Laboratory	212	212	33	15.57%	0
Pangasinan Molecular Diagnostic Laboratory	null	null	null	null	0
Parkway Medical and Diagnostic Center	1187	1187	183	15.42%	0
Pasig City Molecular Laboratory	1899	1899	642	33.81%	5
Perpetual Succour Hospital of Cebu, Inc.	246	246	83	33.74%	0
Perpetual Succour Hospital of Cebu, Inc. - GeneXpert Laboratory	28	28	18	64.29%	0
Philippine Airport Diagnostic Laboratory	null	null	null	null	0
Philippine Children's Medical Center	2468	2468	200	8.10%	0
Philippine General Hospital GeneXpert Laboratory	121	121	33	27.27%	0
Philippine Heart Center GeneXpert Laboratory	265	261	83	31.80%	0
Philippine Medical Diagnostic & Laboratory Center Corporation	360	360	42	11.67%	0
Philippine Red Cross (PRC)	11364	11364	2746	24.16%	0
Philippine Red Cross - Cagayan de Oro Chapter	2468	2468	554	22.45%	0
Philippine Red Cross - Cebu Chapter	1501	1501	261	17.39%	1
Philippine Red Cross - Logistics and Training Center	3239	2759	577	20.91%	0
Philippine Red Cross - Molecular Biology Laboratory	3714	3691	51	1.38%	0
Philippine Red Cross - Port Area	18068	16258	3367	20.71%	0
Philippine Red Cross - Surigao Del Norte Molecular Laboratory	909	909	32	3.52%	0
Philippine Red Cross Clark Molecular Laboratory	6977	6288	1717	27.31%	0
Philippine Red Cross Isabelita Molecular Laboratory	null	null	null	null	0
Philippine Red Cross Logistics & Multipurpose Center	5759	5759	1310	22.75%	0
Philippine Red Cross Passi City Molecular Laboratory	282	253	38	15.02%	0
Polymedic Medical Plaza	1323	1323	561	42.40%	0
President Ramon Magsaysay Provincial Hospital GeneXpert Laboratory	426	426	200	46.95%	0
Prime Care Alpha Covid-19 Testing Laboratory	656	656	154	23.48%	0

WEEKLY TESTING STATISTICS (Data for 08 August 2021 to 15 August 2021 as reported on 15 August 2021, 6PM)

FACILITY NAME	SAMPLE TESTED	INDIVIDUALS TESTED	POSITIVE TESTS	POSITIVITY RATE	TESTING BACKLOGS (as of 14 AUGUST)
Puerto Galera Molecular Laboratory	172	172	17	9.88%	0
QR Medical Laboratories Inc. (VitaCare)	429	429	38	8.86%	0
Qualimed Health Network - Iloilo	1198	1198	202	16.86%	0
Qualimed Hospital - San Jose Del Monte	1360	1359	363	26.71%	0
Qualimed Hospital Sta. Rosa	1193	1193	337	28.25%	0
Quezon City Molecular Diagnostics Laboratory	3989	3714	528	14.22%	0
Quirino Memorial Medical Center	381	376	66	17.55%	0
RHS 7 Molecular Laboratory (PNP)	576	576	118	20.49%	0
Rakkk Prophet Medical Center GeneXpert Laboratory	94	94	24	25.53%	0
Region 1 Medical Center GeneXpert Laboratory	75	74	17	22.97%	0
Region 1 Medical Center RT PCR	1119	1119	279	24.93%	0
Research Institute for Tropical Medicine (RITM)	2595	2595	795	30.64%	17
Rizal Medical Center GeneXpert Laboratory	334	334	75	22.46%	0
Roxas City Diagnostic and Laboratory Center	434	434	194	44.70%	0
Roxas Memorial Provincial Hospital Molecular Laboratory	580	580	141	24.31%	0
Safeguard DNA Diagnostics, Inc	3660	3659	460	12.57%	0
Safeguard DNA Diagnostics, Inc - Negros Occidental	1670	1670	179	10.72%	0
Safeguard DNA Diagnostics, Inc - Davao	1802	1802	276	15.32%	0
San Antonio City of Ilagan Hospital	1766	1765	446	25.27%	0
San Lazaro Hospital (SLH)	1346	1137	341	29.99%	0
San Miguel Foundation Testing Laboratory	806	786	59	7.51%	0
San Pablo College Medical Center	469	458	115	25.11%	0
San Pablo District Hospital	1626	1626	455	27.98%	0
Singapore Diagnostics	2337	1963	336	17.12%	0
Skyline Hospital and Medical Center Cartridge-based PCR	149	148	51	34.46%	0
Soriano-Leyble Medical and Maternity Hospital	921	355	96	27.04%	0
South Super Hi Way Molecular Diagnostic Lab	1358	1156	386	33.39%	0
Southern Isabela Medical Center	864	863	183	21.21%	0
Southern Philippines Medical Center (SPMC)	7957	5988	1215	20.29%	0
Southern Philippines Medical Center (SPMC) - Pop-up	563	117	38	32.48%	0
St. Elizabeth Hospital GeneXpert Laboratory	548	535	235	43.93%	0
St. Louis Molecular Diagnostic Laboratory	281	281	76	27.05%	0
St. Luke's Medical Center - BGC (HB) GeneXpert Laboratory	802	713	154	21.60%	0
St. Luke's Medical Center - BGC (SLMC-BGC)	2519	1319	527	39.95%	0
St. Luke's Medical Center - Quezon City (SLMC-QC)	1930	694	196	28.24%	0
St. Luke's Medical Center - Quezon City GeneXpert Laboratory	292	292	68	23.29%	0
Sta. Ana Hospital - Closed System Molecular Laboratory (GeneXpert)	133	133	37	27.82%	0
Sta. Ana Hospital - Closed System Molecular Laboratory (RT PCR)	2470	2470	438	17.73%	0
Sta. Rosa CHO GeneXpert Laboratory	272	272	141	51.84%	0
Stark Molecular Laboratory, Inc.	240	240	108	45.00%	0
Supercare Medical Services, Inc.	981	981	73	7.44%	0
Tabuk City Covid-19 RT-PCR Testing Laboratory	276	276	60	21.74%	0
Taguig City Molecular Laboratory	3458	3320	705	21.23%	0
Tarlac Provincial Hospital GeneXpert Laboratory	68	67	42	62.69%	0
Tarlac Provincial Hospital Molecular Laboratory	733	613	257	41.92%	0
Teresita Jalandoni Provincial Hospital	1758	1668	82	4.92%	0
The Doctors Hospital, Inc.	193	190	20	10.53%	0
The Lord's Grace Medical and Industrial Clinic	6529	6527	879	13.47%	0
The Medical City (TMC)	1210	571	228	39.93%	0
The Medical City Clark	654	654	291	44.50%	0
The Medical City (TMC) - GeneXpert Laboratory	18	2	1	50.00%	0

WEEKLY TESTING STATISTICS (Data for 08 August 2021 to 15 August 2021 as reported on 16 August 2021, 6PM)

FACILITY NAME	SAMPLE TESTED	INDIVIDUALS TESTED	POSITIVE TESTS	POSITIVITY RATE	TESTING BACKLOGS (as of 14 AUGUST)
The Premier Molecular Diagnostics	2196	2196	653	29.74%	0
Tomboc-Salayog Hospital	247	247	89	36.03%	0
Tondo Medical Center GeneXpert Laboratory	287	287	73	25.44%	0
Tropical Disease Foundation	863	863	37	4.29%	0
Truehealth Diagnostics Center Corp.	94	101	18	17.82%	0
UP National Institutes of Health (UP-NIH)	787	779	117	15.02%	0
UP Philippine Genome Center	1404	1404	573	40.81%	0
UP-PGH Molecular Laboratory	2601	2607	376	14.42%	0
UPLB Covid-19 Molecular Laboratory	1431	1431	469	32.77%	0
University of Cebu Medical Center	940	940	273	29.04%	0
University of Perpetual Help DALTA Medical Center, Inc.	544	541	168	31.05%	0
University of the East Ramon Magsaysay Memorial Medical Center	271	264	63	23.86%	0
Uswag Iloilo Molecular Laboratory	2018	1899	441	23.22%	0
Valenzuela Hope Molecular Laboratory	2040	2040	891	43.68%	0
Veteran Memorial Medical Center	470	422	150	35.55%	0
Vicente Sotto Memorial Medical Center (VSMMC)	5780	4344	1207	27.79%	0
Victoriano Luna - AFRIMS	1332	1332	257	19.29%	0
Victoriano Luna - AFRIMS GeneXpert Laboratory	1	1	1	100.00%	0
Vitalab Molecular Laboratory	null	null	null	null	0
West Metro Medical Center GeneXpert Laboratory	178	178	13	7.30%	0
Western Visayas Medical Center (WVMC)	7018	6015	1610	26.77%	0
Western Visayas State University Medical Center	366	325	37	11.38%	0
Zamboanga City Medical Center - DA Satellite Laboratory	712	480	51	10.63%	0
Zamboanga City Medical Center GeneXpert Laboratory	277	272	36	13.24%	0
Zamboanga del Norte Medical Center	238	231	61	26.41%	0
Zamboanga del Sur Medical Center PCR Laboratory	647	647	278	42.97%	0
Total (Aug 14, 2021)	390,987 (59,208)	365,798 (54,835)	84,324 (12,545)	23.1% (22.8%)	23

CUMULATIVE TESTING STATISTICS

FACILITY NAME	SAMPLE TESTED	INDIVIDUALS TESTED	POSITIVE TESTS	POSITIVITY RATE
A Star Laboratories	28427	28150	4688	16.65%
AL Molecular Diagnostic Laboratory	69752	69337	9098	13.12%
Adela Serra TY Memorial Medical Center	9497	9242	1558	16.86%
Allegiant Regional Care Hospital	15684	15746	1833	11.64%
Allied Care Expert - Valenzuela	706	677	124	18.32%
Amai Pakpak Medical Center GeneXpert Laboratory	6546	6526	1224	18.76%
Amai Pakpak Medical Center Molecular Laboratory	19616	19573	1941	9.92%
Amang Rodriguez Memorial Medical Center (RT PCR)	9607	9435	1017	10.78%
Amang Rodriguez Memorial Center GeneXpert Laboratory	5515	5461	1070	19.59%
Amosup Seamen's Hospital	2956	2903	325	11.20%
Army General Hospital Molecular Laboratory	18660	7480	1289	17.23%
Asian Hospital and Medical Center	47906	40008	7314	18.28%
Ateneo Molecular Pathology Laboratory	3341	3341	353	10.57%
Bacolod Queen of Mercy Hospital	8615	8514	1031	12.11%
Baguio General Hospital and Medical Center	480495	301115	38348	12.74%
Bataan General Hospital (RT PCR)	135910	135129	15242	11.28%
Bataan General Hospital and Medical Center GeneXpert Laboratory	7509	7281	621	8.53%
Batangas Medical Center GeneXpert Laboratory	3803	3775	426	11.28%
Batangas Medical Center RT PCR Laboratory	20342	20124	2112	10.49%
Benguet General Hospital	4819	4625	460	9.95%
Best Diagnostic Corporation	1809	1809	273	15.09%
Bicol Medical Center GeneXpert Laboratory	8975	6734	2138	31.75%
Bicol Region General Hospital and Geriatric Medical Center	2705	2647	544	20.55%
Bicol Regional Diagnostic and Reference Laboratory (BRDRL)	145699	128218	16699	13.02%
BioPath Clinical Diagnostic, Inc.	6454	6296	1035	16.44%
BioPath Clinical Diagnostics, Inc - CEBU	394	386	94	24.35%
BioPath Clinical Diagnostics, Inc - CEBU GeneXpert Laboratory	967	968	84	8.68%
BioPath Clinical Diagnostics, Inc. (E. Rodriguez)	17050	16847	4326	25.68%
BioPath Clinical Diagnostics, Inc. (E. Rodriguez) GeneXpert Laboratory	12527	12450	3151	25.31%
BioPath Clinical Diagnostics, Inc. - AFRIMS	11205	11229	1581	14.08%
BioPath Clinical Diagnostics, Inc. GeneXpert Laboratory	5042	5026	1228	24.43%
Biopath Clinical Diagnostics, Inc. - AFRIMS GeneXpert Laboratory	14055	14051	1985	14.13%
Bohol Containerized PCR Laboratory	22262	22040	3634	16.49%
Bulacan Medical Center (RT PCR)	31314	31354	4530	14.45%
Bulacan Medical Center GeneXpert Laboratory	3940	3909	806	20.62%
Butuan Medical Center (RT PCR)	57206	57358	11208	19.54%
Butuan Medical Center GeneXpert Laboratory	2958	2952	632	21.41%
Cagayan Valley CHD GeneXpert Laboratory	18236	15480	2161	13.96%
Cagayan Valley Medical Center Molecular Laboratory	176525	142481	29777	20.90%
Calamba Medical Center	46472	46193	10551	22.84%
Caloocan City North Medical Center	7772	7679	992	12.92%
Caraga Regional Hospital GeneXpert Laboratory	3302	3144	731	23.25%
Cardinal Santos Medical Center	42928	42931	5007	11.66%
Cardinal Santos Medical Center Cartridge-based PCR	574	574	61	10.63%
Cebu Doctors University Hospital, Inc.	49229	49667	3974	8.00%
Cebu Doctors University Hospital, Inc. Cartridge-based PCR	269	269	99	36.80%
Cebu TB Reference Laboratory - GeneXpert	240	240	27	11.25%
Cebu TB Reference Laboratory - Molecular Facility for COVID-19 Testing	496682	496655	42890	8.64%
Central Luzon Doctor's Hospital GeneXpert Laboratory	7990	8002	1852	23.14%
Chinese General Hospital	357055	357325	47814	13.38%

CUMULATIVE TESTING STATISTICS

FACILITY NAME	SAMPLE TESTED	INDIVIDUALS TESTED	POSITIVE TESTS	POSITIVITY RATE
Chinese General Hospital - GeneXpert Laboratory	16773	16788	2580	15.37%
Chong Hua Hospital	41231	41200	4169	10.12%
Chong Hua Hospital Cartridge-based PCR Laboratory	2059	2059	566	27.49%
Ciudad Medical Zamboanga	28786	28726	3483	12.12%
Corazon Locsin Montelibano Memorial Regional Hospital	60921	59850	8941	14.94%
Cotabato Regional and Medical Center GeneXpert Laboratory	9089	8396	1345	16.02%
Cotabato Regional and Medical Center RT PCR	117656	102028	18966	18.59%
Culion Sanitarium and General Hospital GeneXpert Laboratory	4366	4383	721	16.45%
Dagupan Doctors Villaflor Memorial Hospital	37207	36793	4761	12.94%
Daniel O. Mercado Medical Center	24112	23963	3962	16.53%
Davao Doctors Hospital GeneXpert Laboratory	6750	6772	1009	14.90%
Davao International Airport Laboratory	800	795	183	23.02%
Davao One World Diagnostic Center Incorporated	187712	187212	17094	9.13%
Davao Regional Medical Center GeneXpert Laboratory	15417	14967	1825	12.19%
Davao Regional Medical Center RT PCR	36719	35694	6727	18.85%
Davao de Oro Provincial Hospital	5864	5800	623	10.74%
De La Salle Medical and Health Sciences Institute	154695	152997	20754	13.56%
De Los Santos Medical Center	61636	61390	4038	6.58%
Democrito O. Plaza Memorial Hospital	32322	32268	5395	16.72%
Detoxicare Molecular Diagnostics Laboratory	948501	949136	106715	11.24%
Divine Word Hospital	94978	93868	11261	12.00%
Dr. Arturo Pingoy Medical Center GeneXpert Laboratory	17512	17087	4371	25.58%
Dr. Jorge P. Royeca Hospital	29860	29119	6149	21.12%
Dr. Jose N. Rodriguez Memorial Hospital and Sanitarium (TALA) GeneXpert Laboratory	2911	2798	889	31.77%
Dr. Jose N. Rodriguez Memorial Hospital and Sanitarium (TALA) RT PCR	100141	98024	6069	6.19%
Dr. Pablo O. Torre Memorial Hospital	8016	7901	1856	23.49%
Dr. Paulino J. Garcia Memorial Research and Medical Center	4746	4365	1048	24.01%
Dr. Rafael S. Tumbokon Memorial Hospital	48904	48154	9921	20.60%
East Avenue Medical Center	36014	35436	2430	6.86%
Eastern Visayas Regional Covid Testing Center	212871	211944	26992	12.74%
El Roi Molecular Diagnostic Laboratory	72104	72108	5561	7.71%
Ermita Molecular Diagnostic Laboratory, Inc.	82606	82606	6926	8.38%
F.Y Manalo Medical Foundation, Inc. (formerly New Era Hospital)	40	40	4	10.00%
Fatima University Medical Center Antipolo Corp.	9344	9356	1977	21.13%
Fe del Mundo Medical center	60096	57803	9204	15.92%
First Aide Diagnostic Center	97738	95653	684	0.72%
GentriMed Cartridge-Based PCR Laboratory	762	762	264	34.65%
GentriMed Molecular Laboratory	17971	17827	4947	27.75%
Governor Celestino Gallares Memorial Medical Center	59507	59290	5636	9.51%
Graman Medical & Maternity Hospital Molecular Laboratory	39408	39411	10006	25.39%
Greencity Medical Center	66402	65409	13060	19.97%
Health Delivery Systems	18065	16750	2322	13.86%
Health Metrics	36818	36645	3470	9.47%
Healthway Medical	10825	10827	448	4.14%
Heartland Medical and Diagnostic Center	4318	4315	238	5.52%
Hero Laboratories	30753	30754	3865	12.57%
Hi-Precision Diagnostics (QC)	167454	107677	15429	14.33%
Hi-Precision Diagnostics Cartridge-Based PCR Laboratory (QC)	288	48	13	27.08%
IOM - Manila Health Centre Laboratory - GeneXpert	560	560	75	13.39%
Ilocos Training Regional Medical Center GeneXpert Laboratory	646	642	37	5.76%
Ilocos Training and Regional Medical Center	341510	342152	20291	5.93%

CUMULATIVE TESTING STATISTICS

FACILITY NAME	SAMPLE TESTED	INDIVIDUALS TESTED	POSITIVE TESTS	POSITIVITY RATE
Iloilo Provincial Hospital	19319	18544	2290	12.35%
Interpharma Solutions Philippines, Inc.	118	118	3	2.54%
Intramuros Molecular Laboratory	8840	9731	451	4.63%
JT Cenica Medical Health System	79597	79413	9063	11.41%
Jose B. Lingad Memorial General Hospital	361988	360629	41477	11.50%
Jose B. Lingad Memorial General Hospital - GeneXpert Laboratory	149	150	25	16.67%
Jose R. Reyes Memorial Medical Center GeneXpert Laboratory	2156	1424	312	21.91%
Kairos Diagnostics Laboratory	4356	4274	946	22.13%
Kaiser Medical Center Inc.	7494	6852	527	7.69%
Laguna Holy Family Hospital, Inc.	9030	9006	1919	21.31%
Laguna Holy Family Hospital, Inc. - Satellite Molecular Laboratory	10282	10284	3156	30.69%
Lanao Del Norte Covid-19 Testing Laboratory	13083	13085	1945	14.86%
Las Pinas General Hospital and Satellite Trauma Center	17037	17036	2019	11.85%
Las Pinas General Hospital and Satellite Trauma Center GeneXpert Laboratory	998	995	115	11.56%
Lifecore Biointegrative Inc.	34358	34255	7251	21.17%
Los Amigos Davao Laboratory	4593	4589	492	10.72%
Lucena United Doctors Hospital and Medical Center	124651	123397	22647	18.35%
Luis Hora Memorial Regional Hospital	1762	1714	134	7.82%
Lung Center of the Philippines (LCP)	159172	158833	15844	9.98%
Lung Center of the Philippines GeneXpert Laboratory	7864	7699	1826	23.72%
Mabini Community Hospital Cartridge-Based PCR Laboratory	3982	3981	907	22.78%
Makati Medical Center (MMC)	133096	101523	15330	15.10%
Manila Diagnostic Center for OFW Inc.	51131	51048	4254	8.33%
Manila Doctors Hospital	91948	91903	8012	8.72%
Manila Healthtek Inc.	38931	38949	5539	14.22%
Manuel J. Santos Hospital	7997	7706	1661	21.55%
Maria Reyna Xavier University Hospital Inc.	28632	28377	7470	26.32%
Mariano Marcos Memorial Hospital (RT PCR)	126588	126359	12154	9.62%
Mariano Marcos Memorial Hospital GeneXpert Laboratory	3670	3650	489	13.40%
Marikina Molecular Diagnostics Laboratory (MMDL)	97670	95077	15341	16.14%
Marilao Medical and Diagnostic Clinic, Inc. - Pasay City	59737	59745	8626	14.44%
Marilao Medical and Diagnostic Clinic, Inc.	96595	96236	19177	19.93%
Mariveles District Hospital	2	1	0	0.00%
Mariveles District Hospital GeneXpert Laboratory	2	2	0	0.00%
Mary Mediatrix Medical Center	34054	33525	3547	10.58%
Mayor Hilarion A. Ramiro Sr. Medical Center	728	728	163	22.39%
Medical Center Parañaque, Inc.	2098	2051	585	28.52%
Medical Center of Taguig City, Inc.	1269	1266	222	17.54%
Metro Health Specialist Hospital	105	105	14	13.33%
Metro Iloilo Hospital and Medical Center	38341	38107	3879	10.18%
Metro North Medical Center and Hospital Inc.	938	592	182	30.74%
Mlang District Hospital	515	513	337	65.69%
Multi-Lifecare Foundation Molecular Laboratory	1438	1438	123	8.55%
National Kidney and Transplant Institute	59688	59658	8988	15.07%
National Kidney and Transplant Institute GeneXpert Laboratory	2999	2992	553	18.48%
Negros Oriental Provincial Hospital	16619	16462	1617	9.82%
New World Diagnostic Premium Medical Branch	137505	137446	18090	13.16%
New World Diagnostic Premium Medical Branch - GeneXpert Laboratory	361	361	123	34.07%

CUMULATIVE TESTING STATISTICS

FACILITY NAME	SAMPLE TESTED	INDIVIDUALS TESTED	POSITIVE TESTS	POSITIVITY RATE
Northern Mindanao Medical Center GeneXpert Laboratory	7703	7633	1240	16.25%
Northern Mindanao Medical Center RT-PCR Laboratory	4386	5622	1745	31.04%
Northern Mindanao TB Regional Center	131325	131449	26109	19.86%
OSPA - Farmers' Medical Center	12414	12398	2513	20.27%
Occidental Mindoro Provincial Hospital GeneXpert Laboratory	1193	1180	400	33.90%
Olayn Medical Laboratory, Inc.	25713	25831	2251	8.71%
Olayn Medical Laboratory, Inc. - GeneXpert Laboratory	485	480	86	17.92%
Oriental Mindoro Provincial Hospital GeneXpert Laboratory	15491	13890	3487	25.10%
Ospital ng Imus	149006	148734	12261	8.24%
Ospital ng Lipa	123	123	13	10.57%
Ospital ng Muntinlupa	150	150	19	12.67%
Ospital ng Palawan GeneXpert Laboratory	15629	15328	5307	34.62%
Ospital ng Parañaque District II	1931	1845	249	13.50%
Our Lady of Mt. Carmel Medical Center Molecular Laboratory	21896	21887	4803	21.94%
PCR MED Molecular Laboratory	198	198	17	8.59%
PNP Crime Laboratory	83912	83392	5467	6.56%
PNP General Hospital	33080	16901	1624	9.61%
PRC - Negros Occidental Molecular Laboratory	53641	50976	4436	8.70%
PRC- Batangas Chapter Molecular Laboratory	150525	146325	14149	9.67%
PRO 11 RT-PCR Molecular Laboratory	2174	2156	53	2.46%
PSG Station Hospital Molecular Laboratory	3001	3001	98	3.27%
Pangasinan Molecular Diagnostic Laboratory	2249	2146	243	11.32%
Parkway Medical and Diagnostic Center	65282	65573	7848	11.97%
Pasig City Molecular Laboratory	67605	67643	17866	26.41%
Perpetual Succour Hospital of Cebu, Inc.	883	879	211	24.00%
Perpetual Succour Hospital of Cebu, Inc. - GeneXpert Laboratory	290	290	157	54.14%
Philippine Airport Diagnostic Laboratory	422667	409262	23409	5.72%
Philippine Children's Medical Center	122293	121217	6601	5.45%
Philippine General Hospital GeneXpert Laboratory	3094	3078	480	15.59%
Philippine Heart Center GeneXpert Laboratory	11147	11140	1675	15.04%
Philippine Medical Diagnostic & Laboratory Center Corporation	6765	6753	488	7.23%
Philippine Red Cross (PRC)	601587	597553	57938	9.70%
Philippine Red Cross - Cagayan de Oro Chapter	64796	64754	6263	9.67%
Philippine Red Cross - Cebu Chapter	58203	58105	2930	5.04%
Philippine Red Cross - Logistics and Training Center	107476	100810	10577	10.49%
Philippine Red Cross - Molecular Biology Laboratory	89881	88033	5795	6.58%
Philippine Red Cross - Port Area	1453763	1377558	99518	7.22%
Philippine Red Cross - Surigao Del Norte Molecular Laboratory	25130	24675	1442	5.84%
Philippine Red Cross Clark Molecular Laboratory	312315	291499	26305	9.02%
Philippine Red Cross Isabela Molecular Laboratory	22580	21184	2072	9.78%
Philippine Red Cross Logistics & Multipurpose Center	667763	664498	51528	7.75%
Philippine Red Cross Passi City Molecular Laboratory	6736	6621	353	5.33%
Polymedic Medical Plaza	48872	48820	7119	14.58%
President Ramon Magsaysay Provincial Hospital GeneXpert Laboratory	7189	7188	2605	36.24%
Prime Care Alpha Covid-19 Testing Laboratory	78759	78646	2709	3.44%
Puerto Galera Molecular Laboratory	2134	2134	250	11.72%
QR Medical Laboratories Inc. (VitaCare)	12959	12723	1463	11.50%
Qualimed Health Network - Iloilo	50671	50298	4386	8.72%
Qualimed Hospital - San Jose Del Monte	55252	55141	5005	9.08%
Qualimed Hospital Sta. Rosa	71412	71194	8204	11.52%

CUMULATIVE TESTING STATISTICS

FACILITY NAME	SAMPLE TESTED	INDIVIDUALS TESTED	POSITIVE TESTS	POSITIVITY RATE
Quezon City Molecular Diagnostics Laboratory	27689	26806	2548	9.51%
Quirino Memorial Medical Center	2485	2438	191	7.83%
RHS 7 Molecular Laboratory (PNP)	5003	4991	387	7.75%
Rakkk Prophet Medical Center GeneXpert Laboratory	1801	1797	426	23.71%
Region 1 Medical Center GeneXpert Laboratory	11302	11246	1165	10.36%
Region 1 Medical Center RT PCR	22710	22655	2669	11.78%
Research Institute for Tropical Medicine (RITM)	559052	452272	66986	14.81%
Rizal Medical Center GeneXpert Laboratory	7192	7181	1089	15.17%
Roxas City Diagnostic and Laboratory Center	9738	9745	2450	25.14%
Roxas Memorial Provincial Hospital Molecular Laboratory	6982	7092	1504	21.21%
Safeguard DNA Diagnostics, Inc	293349	292353	21362	7.31%
Safeguard DNA Diagnostics, Inc - Negros Occidental	6088	6088	693	11.38%
Safegurad DNA Diagnostics, Inc - Davao	19676	19667	2385	12.13%
San Antonio City of Ilagan Hospital	38179	37910	10717	28.27%
San Lazaro Hospital (SLH)	115043	96544	14556	15.08%
San Miguel Foundation Testing Laboratory	141566	137864	5971	4.33%
San Pablo College Medical Center	24173	23019	3025	13.14%
San Pablo District Hospital	47118	47126	7955	16.88%
Singapore Diagnostics	132348	99951	13565	13.57%
Skyline Hospital and Medical Center Cartridge-based PCR	406	405	103	25.43%
Soriano-Leyble Medical and Maternity Hospital	4939	4363	661	15.15%
South Super Hi Way Molecular Diagnostic Lab	19546	18754	3188	17.00%
Southern Isabela Medical Center	13026	12958	1436	11.08%
Southern Philippines Medical Center (SPMC)	413341	346543	34043	9.82%
Southern Philippines Medical Center (SPMC) - Pop-up	13075	3511	452	12.87%
St. Elizabeth Hospital GeneXpert Laboratory	15360	15334	3949	25.75%
St. Louis Molecular Diagnostic Laboratory	3367	3367	811	24.09%
St. Luke's Medical Center - BGC (HB) GeneXpert Laboratory	15466	13597	2073	15.25%
St. Luke's Medical Center - BGC (SLMC-BGC)	218027	167697	20645	12.31%
St. Luke's Medical Center - Quezon City (SLMC-QC)	118863	87300	14448	16.55%
St. Luke's Medical Center - Quezon City GeneXpert Laboratory	9251	9248	1481	16.01%
Sta. Ana Hospital - Closed System Molecular Laboratory (GeneXpert)	7962	7941	1728	21.76%
Sta. Ana Hospital - Closed System Molecular Laboratory (RT PCR)	99441	98688	7090	7.18%
Sta. Rosa CHO GeneXpert Laboratory	5520	5479	1524	27.82%
Stark Molecular Laboratory, Inc.	10889	10847	1109	10.22%
Supercare Medical Services, Inc.	34293	34277	2719	7.93%
Tabuk City Covid-19 RT-PCR Testing Laboratory	2399	2386	380	15.93%
Taguig City Molecular Laboratory	46090	43743	6422	14.68%
Tarlac Provincial Hospital GeneXpert Laboratory	1656	1476	555	37.60%
Tarlac Provincial Hospital Molecular Laboratory	21320	16466	4966	30.16%
Teresita Jalandoni Provincial Hospital	270754	265722	20237	7.62%
The Doctors Hospital, Inc.	10014	9260	1606	17.34%
The Lord's Grace Medical and Industrial Clinic	187850	188692	16790	8.90%
The Medical City (TMC)	86436	55370	11405	20.60%
The Medical City Clark	7000	7009	1789	25.52%
The Meidcal City (TMC) - GeneXpert Laboratory	153	35	6	17.14%
The Premier Molecular Diagnostics	51342	51321	8631	16.82%
Tomboc-Salayog Hospital	1177	1172	334	28.50%
Tondo Medical Center GeneXpert Laboratory	12274	12199	2359	19.34%
Tropical Disease Foundation	57351	55305	4500	8.14%

CUMULATIVE TESTING STATISTICS

FACILITY NAME	SAMPLE TESTED	INDIVIDUALS TESTED	POSITIVE TESTS	POSITIVITY RATE
Truehealth Diagnostics Center Corp.	752	759	121	15.94%
UP National Institutes of Health (UP-NIH)	70705	68016	8311	12.22%
UP Philippine Genome Center	82224	81802	17319	21.17%
UP-PGH Molecular Laboratory	143952	134997	11652	8.63%
UPLB Covid-19 Molecular Laboratory	33381	30997	7446	24.02%
University of Cebu Medical Center	30969	30882	3394	10.99%
University of Perpetual Help DALTA Medical Center, Inc.	27831	27223	4270	15.69%
University of the East Ramon Magsaysay Memorial Medical Center	15303	14836	1913	12.89%
Uswag Iloilo Molecular Laboratory	57463	52987	8390	15.83%
Valenzuela Hope Molecular Laboratory	75727	75718	11692	15.44%
Veteran Memorial Medical Center	16297	14309	3468	24.24%
Vicente Sotto Memorial Medical Center (VSMMC)	319426	250798	25726	10.26%
Victoriano Luna - AFRIMS	81177	80231	5303	6.61%
Victoriano Luna - AFRIMS GeneXpert Laboratory	36	35	6	17.14%
Vitalab Molecular Laboratory	6080	6080	623	10.25%
West Metro Medical Center GeneXpert Laboratory	4613	4599	1094	23.79%
Western Visayas Medical Center (WVMC)	337185	311032	26125	8.40%
Western Visayas State University Medical Center	8464	5597	658	11.76%
Zamboanga City Medical Center - DA Satellite Laboratory	76582	62404	7881	12.63%
Zamboanga City Medical Center GeneXpert Laboratory	15756	15660	1974	12.61%
Zamboanga del Norte Medical Center	1807	1761	528	29.98%
Zamboanga del Sur Medical Center PCR Laboratory	22959	22643	4712	20.81%
GRAND TOTAL	17,633,312	16,575,223	1,860,540	11.22%

HISTORICAL DAILY TESTING STATISTICS

Daily testing output (nationwide)



DAILY POSITIVITY RATE

Historical positivity rate (nationwide)

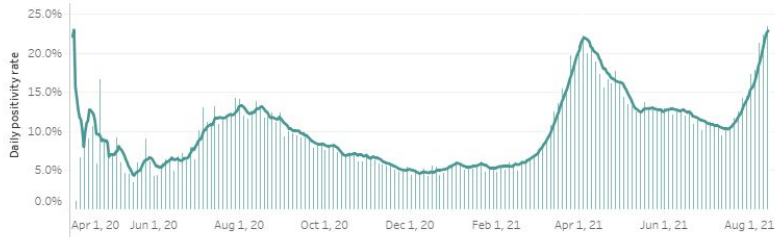

1,860,540 (11.22%)

Total positive individuals

Note: The DOH is continuously validating the number of positive individuals as reported by the laboratories. When necessary, they are deduplicated. **As such, the discrepancy with the number of confirmed cases do not necessarily reflect backlogs in case validation.**

17,633,312

Total tests conducted

390,987

Total tests conducted this week

This week, an average of **55,855** samples were processed each day by 273 licensed COVID-19 testing laboratories.

From 8 August to 14 August 2021, a total of 84,324 specimens tested positive, which brings this week's positivity rate to 23.1%. Of these, 10,083 (12%) came from labs in Region 3, and 34,687 (41%) came from labs in NCR.

In terms of positivity rates, 32.1% of individual specimens (10,083 out of 31,452) tested positive in Region 3 labs, while 20.4% of individual specimens (34,687 out of 169,652) tested positive in NCR labs.

STATUS OF LABORATORY LICENSING as of August 12, 2021

210	68	39	37	95%
NO. OF LICENSED RT-PCR LABORATORIES	NO. OF LICENSED GENEXPERT LABS	TOTAL NO. OF LABORATORIES APPLYING FOR LICENSE	TOTAL NO. OF LABORATORIES ON STAGE 3 AND STAGE 4*	% LABS ON STAGE 3 AND STAGE 4*

RT-PCR Laboratories

**Facilities using GeneXpert machines included.*

NAME OF HEALTH FACILITY OR LABORATORY		REGION	ACCREDITATION STATUS
1	A Star Laboratories, Inc.	NCR	STAGE 5
2	Al Molecular Diagnostic Laboratory		
3	Allied Care Expert - Valenzuela		
4	Amang Rodriguez Memorial Hospital		
5	Army General Hospital Molecular Laboratory		
6	Asian Hospital & Medical Center		
7	Ateneo Molecular Pathology Laboratory		
8	Best Diagnostic Corporation		
9	BioPath Clinical Diagnostic, Inc.		
10	Biopath Clinical Diagnostics Inc. (E. Rodriguez)		
11	Caloocan City North Medical Center		
12	Cardinal Santos Medical Center		
13	Chinese Gen. Hospital		
14	De Los Santos Medical Center		
15	Detoxicare Molecular Diagnostics Laboratory		
16	Dr. Jose N. Rodriguez Memorial Hospital and Sanitarium (TALA)		
17	East Avenue Medical Center		
18	El Roi Molecular Diagnostic Laboratory		
19	Ermita Molecular Diagnostic Laboratory, Inc.		

	NAME OF HEALTH FACILITY OR LABORATORY	REGION	ACCREDITATION STATUS
20	F.Y. Manalo Medical Foundation, Inc. (formerly New Era Hospital)	NCR	STAGE 5
21	Fe del Mundo Medical center		
22	First Aide Diagnostic Center		
23	Health Delivery Systems		
24	Health Metrics, Inc.		
25	Healthway Medical		
26	Heartland Medical and Diagnostic Center		
27	Hero Laboratories		
28	Hi-Precision Diagnostics (QC)		
29	Interpharma Solutions Philippines, Inc.		
30	Intramuros Molecular Laboratory		
31	JT Cenica Medical Health System		
32	Kairos Diagnostics Laboratory		
33	Kaiser Medical Center Inc.		
34	Las Pinas General Hospital and Satellite Trauma Center		
35	Lifecore Biointegrative Inc.		
36	Lung Center of the Philippines (LCP)		
37	Makati Medical Center (HB)		
38	Manila Diagnostic Center for OFW Inc.		
39	Manila Doctors Hospital		
40	Manila Healthtek Inc.		
41	Marikina Molecular Diagnostic Laboratory		
42	Marikina Valley Medical Center		
43	Marilao Medical and Diagnostic Clinic, Inc.		
44	Medical Center of Taguig City, Inc.		
45	Medical Center Parañaque, Inc.		
46	Metro North Medical Center and Hospital Inc.		
47	National Kidney and Transplant Institute		
48	New World Diagnostics Inc. Premium Medical Branch		
49	Olayn Medical Laboratory, Inc		
50	Ospital ng Muntinlupa		
51	Ospital ng Paranaque District II		
52	Pasig City Children's Hospital - Child's Hope		
53	PCR MED Molecular Laboratory		
54	Philippine Medical Diagnostic & Laboratory Center Corporation		
55	Philippine Airport Diagnostic Laboratory		
56	Philippine Children's Medical Center		
57	Philippine Genome Center UP-Diliman (NHB)		
58	Philippine National Police Crime Laboratory		
59	Philippine Red Cross - National Blood Center		
60	Philippine Red Cross - Port Area		
61	PNP General Hospital		
62	PRC - PRC Logistics and Multipurpose Center		
63	PSG Station Hospital Molecular Laboratory		
64	QR Medical Laboratories Inc. (VitaCare)		
65	Quezon City Molecular Diagnostics Laboratory		
66	Quirino Memorial Medical Center		
67	Research Institute for Tropical Medicine, Inc. (RITM)		
68	Safeguard DNA Diagnostics, Inc.		
69	San Lazaro Hospital (SLH)		
70	San Miguel Foundation Testing Laboratory		
71	Singapore Diagnostic, Inc.		
72	South Super Hi Way Molecular Diagnostic Lab		
73	St. Luke's Medical Center - BGC (HB)		
74	St. Luke's Medical Center- QC		
75	Sta. Ana Hospital		
76	Supercare Medical Services, Inc.		
77	Taguig City Molecular Laboratory		
78	The Lord's Grace Medical and Industrial Clinic		
79	The Medical City - Ortigas		

NAME OF HEALTH FACILITY OR LABORATORY		REGION	ACCREDITATION STATUS
80	The Premier Molecular Diagnostics	NCR	STAGE 5
81	Tropical Disease Foundation		
82	Truhealth Diagnostics Center, Corp.		
83	University of Perpetual Help System Dalta		
84	University of the East Ramon Magsaysay Memorial Medical Center		
85	UP National Institutes of Health (UP NIH)		
86	UP-PGH-MRL		
87	Valenzuela Hope Molecular Laboratory		
88	Veteran Memorial Medical Center		
89	Victoriano Luna Medical Center -AFRIMS - Collaborative Molecular Laboratory		
90	Amai Pakpak Medical Center	BARMM	
91	Baguio General Hospital and Medical Center (BGHMC)	CAR	
92	Benguet General Hospital		
93	Luis Hora Memorial Regional Hospital		
94	Parkway Medical and Diagnostic Center		
95	Tabuk City Covid-19 RT-PCR Testing Laboratory		
96	Adela Serra TY Memorial Medical Center	CARAGA	
97	Butuan Medical Center		
98	Philippine Red Cross Molecular Laboratory		
99	Democrito O. Plaza Memorial Hospital		
100	Dagupan Doctors Villaflor Memorial Hospital	I	
101	Ilocos Training Regional Medical Center		
102	Mariano Marcos Memorial Hospital		
103	Pangasinan Molecular Diagnostic Laboratory		
104	Region 1 Medical Center		
105	Cagayan Valley Medical Center Molecular Laboratory	II	
106	Philippine Red Cross Isabela Molecular Laboratory		
107	San Antonio City of Ilagan Hospital		
108	Southern Isabela Medical Center		
109	Bataan General Hospital	III	
110	Bulacan Medical Center		
111	Dr. Paulino J. Garcia Memorial Research and Medical Center		
112	Graman Medical & Maternity Hospital Inc Molecular Laboratory		
113	Green City Medical Center		
114	Jose B. Lingad Memorial Hospital		
115	Marilao Medical and Diagnostic Clinic, Inc.		
116	Mariveles District Hospital		
117	Multi-Lifecare Foundation Molecular Laboratory		
118	Our Lady of Mt. Carmel Medical Center Molecular Laboratory		
119	Philippine Red Cross - Logistics and Training Center		
120	Philippine Red Cross Clark Molecular Laboratory		
121	Qualimed Hospital - San Jose Del Monte		
122	Tarlac Provincial Hospital Molecular Laboratory		
123	The Medical City Clark Inc.		
124	Antipolo City Molecular Laboratory	IV-A	
125	Batangas Medical Center		
126	Calamba Medical Center		
127	Daniel O. Mercado Medical Center		
128	De La Salle Medical and Health Sciences Institute		
129	Fatima University Medical Center Antipolo Corp.		
130	GentriMed Molecular Laboratory		
131	Laguna City Provincial Hospital-San Pablo City District Hospital		
132	Laguna Holy Family Hospital, Inc.		
133	Laguna Holy Family Hospital, Inc - Satellite Molecular Laboratory		
134	Lucena United Doctors Hospital and Medical Center		
135	Mary Mediatrix Medical Center		
136	Ospital ng Imus		
137	Ospital ng Lipa		

	NAME OF HEALTH FACILITY OR LABORATORY	REGION	ACCREDITATION STATUS
138	PRC- Batangas Chapter Molecular Laboratory	IV-A	STAGE 5
139	Qualimed Hospital Sta. Rosa		
140	San Pablo College Medical Center		
141	Soriano-Leyble Medical and Maternity Hospital		
142	Stark Molecular Laboratory Inc.		
143	UPLB Covid-19 Molecular Laboratory		
144	Bicol Region General Hospital and Geriatric Medical Center	V	
145	Bicol Regional Diagnostic and Reference Laboratory		
146	Metro Health Specialist Hospital		
147	Antique Bio-Molecular Laboratory	VI	
148	Bacolod Queen of Mercy Hospital		
149	Corazon Locsin Montelibano Memorial Regional Hospital		
150	Dr. Pablo O. Torre Memorial Hospital		
151	Dr. Rafael S. Tumbokon Memorial Hospital		
152	Iloilo Provincial Hospital		
153	Metro Iloilo Hospital and Medical Center		
154	Philippine Red Cross Passi City Molecular Laboratory		
155	PRC - Negros Occidental Molecular Laboratory		
156	Qualimed Health Network - Iloilo		
157	Roxas City Diagnostic and Laboratory Center		
158	Roxas Memorial Provincial Hospital Molecular Laboratory		
159	Safeguard DNA Diagnostics, Inc.		
160	Teresita Jalandoni Provincial Hospital		
161	The Doctors Hospital, Inc.		
162	Uswag Iloilo Molecular Laboratory		
163	Western Visayas Medical Center (WVMC)		
164	Western Visayas State University Medical Center		
165	Allegiant Regional Care Hospital	VII	
166	BioPath Clinical Diagnostic, Inc. - AFRIMS PCR laboratory		
167	BioPath Clinical Diagnostic, Inc. - CEBU		
168	Bohol Containerized PCR Laboratory		
169	Cebu Doctors University Hospital, Inc.		
170	Cebu TB Reference Laboratory		
171	Chong Hua Hospital		
172	Governor Celestino Gallares Memorial Medical Center		
173	Negros Oriental Provincial Hospital		
174	Perpetual Succour Hospital of Cebu, Inc.		
175	Philippine Red Cross - Cebu Chapter		
176	Prime Care Alpha Covid-19 Testing Laboratory		
177	RHS 7 Molecular Laboratory (PNP)		
178	University of Cebu Medical Center		
179	Vicente Sotto Memorial Medical Center (VSMMC)		
180	Divine Word Hospital	VIII	
181	Eastern Visayas Regional Covid-19 Testing Center		
182	OSPA - Farmers’ Medical Center		
183	Ciudad Medical Zamboanga	IX	
184	Philippine Red Cross - Molecular Biology Laboratory		
185	Zamboanga City Medical Center-Department of Agriculture Satellite Laboratory for COVID-19 Testing		
186	Zamboanga del Norte Medical Center		
187	Zamboanga Del Sur Medical Center		
188	Lanao Del Norte Covid-19 Testing Laboratory	X	
189	Maria Reyna Xavier University Hospital Inc.		
190	Mayor Hilarion A. Ramiro Sr. Medical Center		
191	Misamis Occidental RT-PCR Laboratory		
192	Northern Mindanao Medical Center		

NAME OF HEALTH FACILITY OR LABORATORY		REGION	ACCREDITATION STATUS
193	Northern Mindanao Medical Center- Satellite Covid-19 Laboratory	X	STAGE 5
194	Philippine Red Cross - Cagayan de Oro Chapter		
195	Polymedic Medical Plaza		
196	Davao de Oro Provincial Hospital	XI	
197	Davao International Airport Laboratory		
198	Davao One World Diagnostic Center Incorporated		
199	Davao Regional Medical Center		
200	Los Amigos Davao Laboratory		
201	PRO 11 RT- PCR Molecular Laboratory		
202	Safeguard DNA Diagnostics, Inc.		
203	Southern Philippines Medical Center (SPMC)		
204	Southern Philippines Medical Center (SPMC) - Pop-up		
205	Vitalab Molecular Laboratory		
206	Cotabato Regional Medical Center	XII	
207	Dr. Jorge P. Royeca Hospital		
208	Mlang District Hospital		
209	St. Louis Molecular Diagnostic Laboratory		
210	Tomboc-Salayog Hospital		

Cartridge-based PCR or GeneXpert Laboratories		REGION	ACCREDITATION STATUS	
1	Amai Pakpak Medical Center	BARM	STAGE 5	
2	Butuan Medical Center	CARAGA		
3	CARAGA Regional Hospital			
4	Manuel J. Santos Hospital			
5	Al Molecular Diagnostic Laboratory			
6	Amang Rodriguez Memorial Center	NCR		
7	Amosup Seamen's Hospital			
8	BioPath Clinical Diagnostic, Inc.			
9	Biopath Clinical Diagnostics Inc. (E. Rodriguez)			
10	Cardinal Santos Medical Center			
11	Chinese Gen. Hospital			
12	Dr. Jose N. Rodriguez Memorial Hospital and Sanitarium (TALA)			
13	Hi-Precision Diagnostic Center			
14	IOM- Manila Health Centre Laboratory			
15	Jose R. Reyes Memorial Medical Center			
16	Kairos Diagnostics Laboratory			
17	Las Pinas General Hospital and Satellite Trauma Center			
18	Lung Center of the Philippines (LCP)			
19	National Kidney and Transplant Institute			
20	New World Diagnostics Inc. Premium Medical Branch			
21	Olayn Medical Laboratory, Inc			
22	Philippine General Hospital			
23	Philippine Heart Center			
24	Philippine Airport Diagnostic Laboratory			
25	Rizal Medical Center			
26	St. Luke's Medical Center - BGC (HB)			
27	St. Luke's Medical Center- QC			
28	Sta. Ana Hospital			
29	The Medical City - Ortigas			
30	Tondo Medical Center			
31	Victoriano Luna Medical Center -AFRIMS - Collaborative Molecular Laboratory			
32	Ilocos Training Regional Medical Center			I
33	Mariano Marcos Memorial Hospital			
34	Region 1 Medical Center			
35	Cagayan Valley CHD TB Reference Laboratory			II
36	Bataan General Hospital			III
37	Bulacan Medical Center			
38	Central Luzon Doctor's Hospital			
39	Jose B. Lingad Memorial Hospital			
40	Mariveles District Hospital			
41	President Ramon Magsaysay Provincial Hospital			
42	Skyline Hospital and Medical Center			
43	Tarlac Provincial Hospital			
44	Rakkk Prophet Medical Center, Inc.	IV-A		
45	Batangas Medical Center			
46	GentriMedical Center and Hospital, Inc.			
47	Mabini Community Hospital			
48	Sta. Rosa CHO			
49	Culion Sanitarium and General Hospital	IV-B		
50	Occidental Mindoro Provincial Hospital			
51	Oriental Mindoro Provincial Hospital			
52	Ospital ng Palawan			
53	Puerto Galera Molecular Laboratory (Formerly Best Care Medical Clinic & Diagnostic Center, Inc.)			
54	Bicol Medical Center	V		
55	BioPath Clinical Diagnostic, Inc. - AFRIMS	VII		
56	BioPath Clinical Diagnostic, Inc. - CEBU			

Cartridge-based PCR or GeneXpert Laboratories		REGION	ACCREDITATION STATUS
57	Cebu Doctors University Hospital, Inc.	VII	STAGE 5
58	Cebu TB Reference Laboratory		
59	Chong Hua Hospital		
60	Perpetual Succour Hospital of Cebu, Inc.		
61	West Metro Medical Center	IX	
62	Zamboanga City Medical Center		
63	Northern Mindanao Medical Center	X	
64	Davao Doctors Hospital	XI	
65	Davao Regional Medical Center		
66	Cotabato Regional Medical Center	XII	
67	Dr. Arturo Pingoy Medical Center		
68	St. Elizabeth Hospital		

EQUIPMENT UTILIZATION

As of 14 August 2021

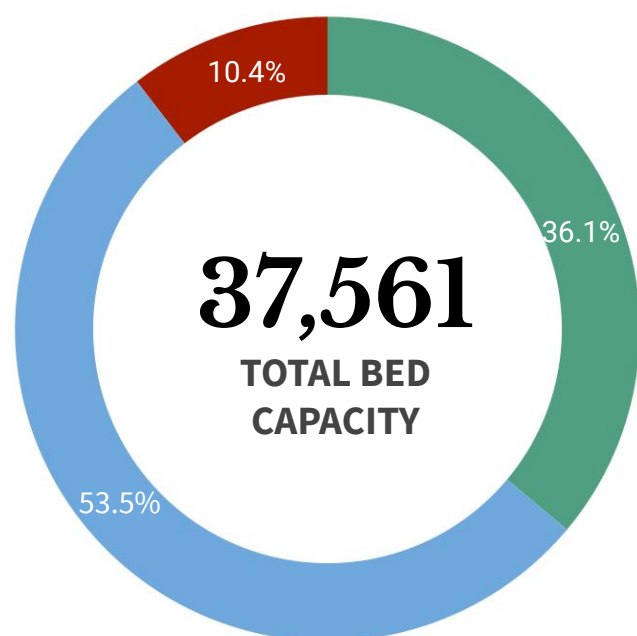
**37,561****TOTAL BED
CAPACITY****ICU BEDS****3,922 (70.1% occupied)****ISOLATION BEDS****20,078 (59.6% occupied)****WARD BEDS****13,561 (60.8% occupied)****MECHANICAL VENTILATORS****3,028 (51.4% occupied)**

Note. The number of confirmed severe and critical cases may not necessarily correspond to occupancy of ICU beds and mechanical ventilators as suspect and probable cases in severe or critical condition also utilize these resources.

REGION	ISOLATION BEDS	% OCCUPIED	WARD BEDS	% OCCUPIED	ICU BEDS	% OCCUPIED	MECHANICAL VENTILATORS	% OCCUPIED
BARMM	497	12.7%	206	51.0%	19	68.4%	14	35.7%
CAR	440	73.4%	330	57.9%	97	71.1%	62	35.5%
NCR	4,663	63.5%	3,941	62.8%	1,253	70.9%	1,060	55.8%
I	1,019	69.1%	652	61.5%	190	56.8%	110	47.3%
II	800	70.0%	626	73.3%	151	70.2%	115	46.1%
III	2,496	57.7%	1,767	69.3%	560	77.9%	359	57.4%
IV-A	2,078	74.2%	1,229	70.5%	317	78.5%	337	54.6%
IV-B	333	48.9%	232	31.0%	46	47.8%	49	14.3%
V	615	36.4%	331	24.8%	92	47.8%	59	35.6%
VI	1,432	57.8%	619	56.4%	260	73.1%	200	53.0%
VII	1,415	64.5%	782	71.2%	261	74.7%	231	64.5%
VIII	801	48.7%	298	36.6%	91	48.4%	73	35.6%
IX	452	42.0%	419	33.7%	59	39.0%	71	40.8%
X	931	66.4%	720	72.5%	120	72.5%	77	44.2%
XI	854	46.3%	890	55.6%	238	69.3%	89	34.8%
XII	808	55.2%	313	37.7%	111	71.2%	83	28.9%
XIII	444	44.8%	206	36.4%	57	57.9%	39	41.0%
TOTAL	20,078	59.6%	13,561	60.8%	3,922	70.1%	3,028	51.4%

Note. The occupancy rate of beds and mechanical ventilators may not necessarily correspond to occupancy of ICU beds and mechanical ventilators as suspect and probable cases who need hospital admission also utilize these resources.

HEALTHCARE WORKERS AFFECTED BY COVID-19 as of 14 August 2021

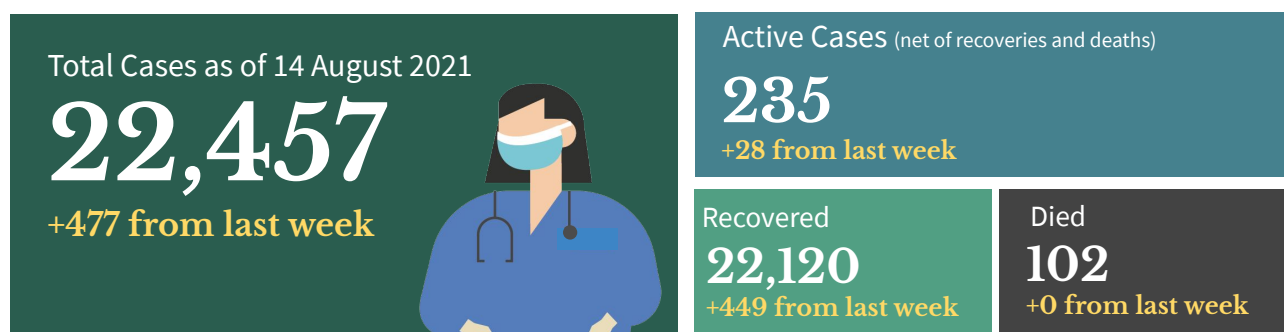

Top Healthcare workers affected by COVID-19

Medical Profession/Cadre With COVID-19 cases	CASE COUNT	DEATHS	CASE FATALITY RATE
Medical			
Nurse	8,122	29	0.4%
Physician	3,399	37	1.1%
Nursing Assistant	1,642	3	0.2%
Medical Technologist	1,225	1	0.1%
Midwife	943	3	0.3%
Radiologic Technologist	459	0	0.0%
Pharmacist	389	1	0.3%
Caregiver	253	1	0.4%
Non-medical			
Barangay Health Worker	705	5	0.7%
Admin Staff	634	7	1.1%
Utility	255	2	0.8%
Social Worker	157	0	0.0%
Dietary Staff	137	1	0.7%
Security Guard	64	0	0.0%
Driver	54	0	0.0%
Hospital Employee	42	2	4.8%

Note: Counts do NOT represent the final number and are subject to change after validation and inclusion of incoming reports.

Healthcare Workers with confirmed COVID-19 by Date of Onset of Illness (N=22,457)

Philippines, as of 14 August 2021

No. of Cases

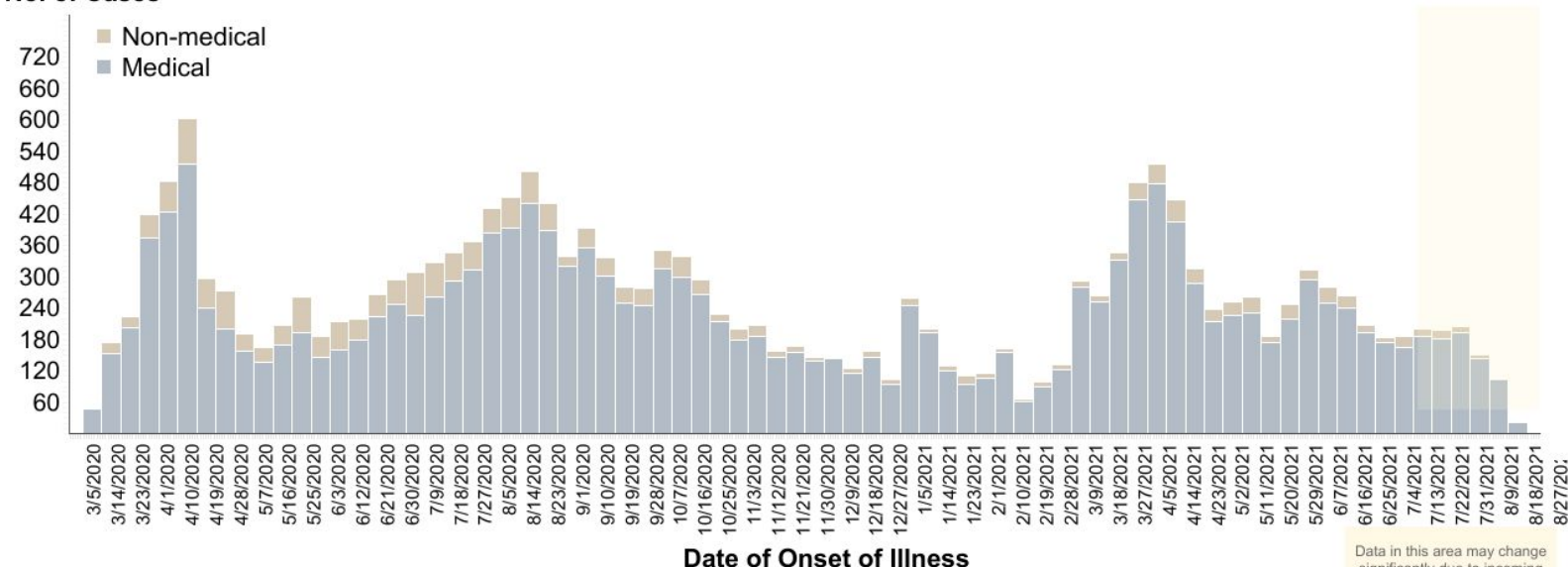

PERSONAL PROTECTIVE EQUIPMENT AND OTHER HEALTH EQUIPMENT DISTRIBUTED

As of August 12, 2021



FOREIGN AND LOCAL DONATIONS PROCESSED

Summary of donated PPEs (As of July 31, 2021)

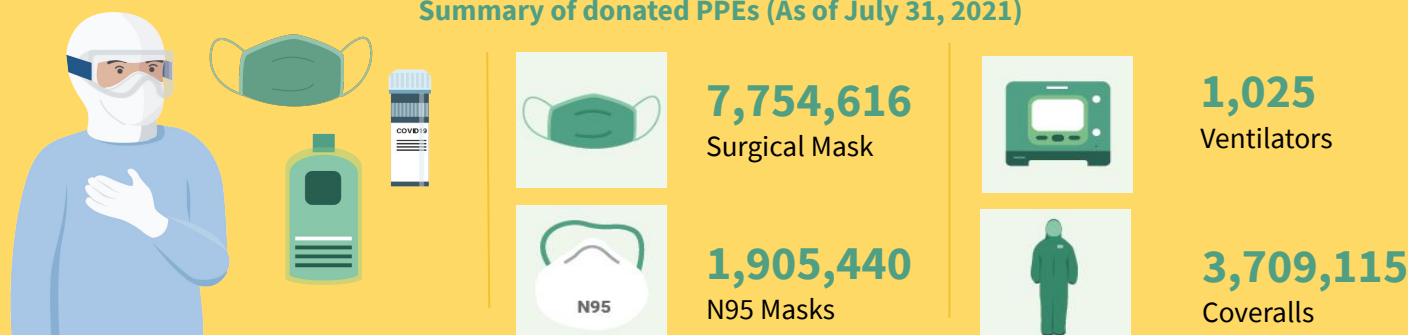

DONOR	RT-PCR BRAND	QUANTITY
Ministry of Health Brunei Mammoth Foundation	BGI (China)	101,000
Shanghai Nanjiang Co., Ltd.	Beijing Applied Technologies(China)	483,840
Gov't of China Mr. Carlos Gonzalez San Miguel Corporation	Sansure (China)	285,408
Gov't of Singapore Temasek Foundation	A*Star Fortitude (Singapore)	640,000
Udenna Foundation Republic of Korea	Q SenS (South Korea)	85,000
Global Fund - Philippine Business for Social Progress	Gene Xpert Cepheid (USA)	160,000
Government of Vietnam	LightPower iVA (Vietnam)	2,400
	iVA aDNA/RNA Extraction Kit (Vietnam)	2,400
International Atomic Energy Agency	qScript XLT 1-step RT qPCR ToughMix R. 2x Concentrated	3,500
Apical Scientific Sdn. Bhd	ViRNAExTM Innovative RNA Extractor	500
	1st BASE Viral Transport Media (VTM), Biotechnology Grade (1L and 3ml in 10ml)	1,003
	1st BASE Viral DNA/RNA Extraction Kit	250
Kingdom of Thailand (Siam Bioscience Co. Ltd)	DMSc COVID-19 real-time RT-PCR kit	10,000
TOTAL		1,775,301

BEHAVIORAL MESSAGES

- To avoid the rise of COVID-19 variants in the country, the DOH reiterates the importance of staying at home and following other protocols to ensure that no transmission will take place. Everyone should also wear mask inside the house if there are vulnerable individuals living with them (ie. senior citizens, etc.) and ensure proper air ventilation. In case that the person experiences any symptoms, he/she should contact the BHERTs assigned to their community for proper assistance and to follow the set guidelines isolation. Together, we can BIDA safety in our communities.
- The government reminds everyone to follow simple practices that would reduce exposure to COVID-19 like wearing face masks and face shields at all times, maintaining physical distancing, practicing proper hand hygiene, and avoiding poorly ventilated or crowded areas, especially in workplaces and public areas. Do this not just for yourselves, but also for the safety of your family and the community.
- As the deployment of vaccines has started, everyone is encouraged to only be allowed to be vaccinated with Food and Drug Administration approved vaccines. Vaccines under the Emergency Use Authority shall suffice as the temporary approval for the COVID-19 vaccine to be used. Healthcare workers, Senior citizens and People with co-morbidities are encourage to be vaccinated. However, let's not be reliant on vaccines as the health protocols are still the most effective way to stop the spread of COVID-19.
- Everyone is enjoined to stay healthy both physically and mentally. Eating a well-balanced diet, that includes plenty of fruits, vegetables and food rich in proteins is the best way to get all the essential nutrients we need for good health and normal immune function. Avoid eating high-sodium and high-sugar food. Avoid smoking, exercise daily, drink lots of water to avoid dehydration, and get an average of seven to eight hours of sleep as recommended.



HOW DO YOU REMAIN SAFE AND HEALTHY AMIDST THE COVID-19 PANDEMIC?

ALWAYS remember and practice the following:



Wash hands with soap and water for 20 seconds or more (Try singing the chorus of your favorite song while washing).



Use a hand sanitizer with 70% alcohol if you can't wash your hands for 20 seconds or more.



Avoid touching your face, especially your mouth, eyes, nose.



Make sure you keep 1 meter distance from other people.



Avoid touching things that many people touch like door handles, tables, chairs, etc.



Wear a mask while outside.



Frequently clean surfaces in your house, work or business. This includes tables, doorknobs, light switches, countertops, handles, desks, phones, keys, keyboards, toilets, faucets, and sinks.



Disinfect using a bleach solution (7 tablespoons [100 mL] bleach for 1 liter of clean water).



Disinfect your most used things (like phone, keys, eyeglasses, keyboard, etc.) with 70% alcohol solution.

RECENT UPDATES ON COVID-19

- As of August 14, DOH recorded **98,847 active cases** with the majority of the patients exhibiting **mild symptoms** (94,779; 95.9%) while **779 patients** are in **critical condition** (0.8%).
- DOH recorded a total of **22,457 health care workers** positive for COVID-19. Of these, **22,120** (98.5%) have recovered, 102 (0.5%) have died and 235 (1.0%) are active cases. Of these active cases, 140 (59.6%) are mild cases, 55 (23.4%) are asymptomatic, 20 (8.5%) in severe condition, 9 (3.8%) in critical condition and 11 (4.7%) are in moderate condition.
- As of August 14, a total of **1,407,951 Returning Overseas Filipinos (ROFs)** have arrived in the country (Land-based: 923,985; Sea-based: 481,980; and Transferees from Sabah: 1,986). Of these, **1,397,077 were released from facility quarantine** (Land-based: 916,356; Sea-based: 478,735; and Sabah: 1,986). Among the ROFs, **20,706 were confirmed COVID-19 patients** (Land-based: 13,021; Sea-based: 7,685). Of the confirmed cases, 450 are currently admitted, 20,236 have already recovered; and 20 reported deaths.
- A total of **325 donations** to the Department of Health were facilitated by the Donations Team from both foreign and local donors. There were 240 transactions, representing 74.5%, which have already been completed. The team is currently facilitating 62 foreign donations and 21 local donations, while no transaction is on hold.

TREATMENT

For case management of COVID-19 patients, healthcare providers are advised to adhere to the existing [PSMID Guidelines](#).

DOH HOSPITAL HOTLINES

For health concerns and emergencies, you may access here the DOH hospital hotlines across the country: bit.ly/DOHHospitalHotlines

DOH ONE HOSPITAL COMMAND CENTER (OHCC) HOTLINES

1555 0915-777-7777

02-886-505-00 0919-977-3333

DOH TELEMEDICINE CONTACT DETAILS

TelAventusMD	Email: Messenger	TelAventusMD@aventusmedical.com.ph TelAventusMD
SeeYouDoc	Website: Mobile App:	www.seeyoudoc.com SeeYouDoc
MedCheck	Website:	www.medcheck.com.ph/find-a-doctor/
Telimed and Medgate	Website:	medgate.ph/shop/telimedplan/purchase
KonsultaMD	Website: Mobile App:	www.konsulta.md KonsultaMD
CloudPx	Website:	cloud.ph/
HealthNow	Website: Email: Mobile App:	www.healthnow.ph help@healthnow.ph HealthNow



Contact Details

For further information, you may reach us through the following platforms:

SOCIAL MEDIA ACCOUNTS

- f Facebook:**
fb.com/OfficialDOHgov
- Twitter:**
[@DOHgovph](https://twitter.com/DOHgovph)
- Viber:**
DOH Philippines
- TikTok:**
[@dohgovph](https://tiktok.com/@dohgovph)
- Instagram:**
[@doh.philippines](https://instagram.com/doh.philippines)

WEBSITES

- DOH:**
www.doh.gov.ph
- Healthy Pilipinas:**
healthypilipinas.ph

CONTACT NUMBERS

- (02) 894 - COVID (26843) or 1555 (for all subscribers)
- Mobile hotlines:
0919-977-3333 (SMART/TNT)
0915-777-7777 (GLOBE/TM)

Resources

- Department of Health.
DM 2021-0229
<https://drive.google.com/file/d/1Re-emjLewCwVMOMflqU9jd9cbhe-honY/view?usp=sharing>

THANK YOU for checking out this issue of Beat-COVID-19 Today! We'd like to know what you think. Send us your feedback at dohfeedback@gmail.com.