

Beat COVID-19 Today

A COVID-19 Philippine Situationer: Full Weekly Report



Issue 468 | August 8, 2021

Active Cases as of 7 August 2021

(net of recoveries and deaths)

76,063

+1,665

Total Cases as of August 7 2021

1,649,341

+11,021

Recovered

1,544,443

+9,194

Died

28,835

+162

Breakdown of Active Cases

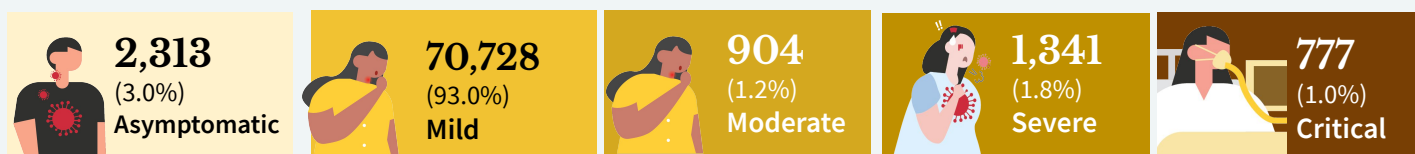

A patient with an RT-PCR confirmed case of COVID-19 without symptoms.

A patient with mild symptoms and stable vital signs. Unless the patient belongs to high-risk subgroups or has comorbidities, they are often not admitted to a treatment facility.

A patient with clinical signs of non-severe pneumonia

A patient with clinical signs of severe pneumonia or severe acute respiratory infection

A patient with impending or ongoing respiratory failure, in need of mechanical ventilation, or with evidence of end-organ damage or with septic shock.

Note. A person who is classified as having a mild case of COVID-19 but is considered high-risk due to age or the presence of comorbidities must be admitted to a treatment facility. Severe or critical cases must be admitted to a treatment facility, regardless of inclusion in high-risk subgroups or presence of comorbidities.

CONFIRMED CASES BY DATE OF ONSET OF ILLNESS

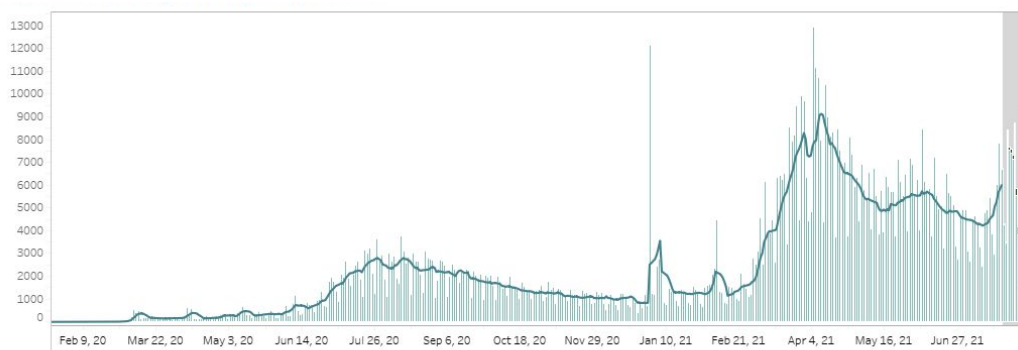

CONFIRMED DEATHS BY DATE OF DEATH



Notes.

1. Bars with dark green colors indicate the actual date of onset or date of death for cases reported from August 1 to August 8, 2021.
2. In cases where date of onset of illness is unreported, date of specimen collection was used as proxy. Cases that do not have both are not accounted for in the date of onset histogram. As of this situation report, around 10% of cases have unreported dates of specimen collection and onset of illness.
3. **Owing to delays in reporting, case counts in the gray shaded area are still most likely incomplete. Hence, we urge caution in interpreting data beyond this date.** Rest assured that the DOH continues to work tirelessly to ensure the timely reporting of accurate data.

CASE BREAKDOWN BY REGION

	CONFIRMED	RECOVERIES	DEATHS	CASE FATALITY RATE
NCR	568,369	540,996	8,387	1.48%
CAR	44,830	42,772	789	1.76%
Region I: Ilocos Region	44,329	39,098	969	2.19%
Region II: Cagayan Valley	62,018	58,198	1,404	2.26%
Region III: Central Luzon	150,176	137,640	3,788	2.52%
Region IV-A: CALABARZON	277,417	260,656	3,582	1.29%
Region IV-B: MIMAROPA	18,851	17,662	422	2.24%
Region V: Bicol Region	25,319	23,737	501	1.98%
Region VI: Western Visayas	93,074	85,681	1,926	2.07%
Region VII: Central Visayas	98,477	88,481	2,597	2.64%
Region VIII: Eastern Visayas	38,286	36,259	473	1.24%
Region IX: Zamboanga Peninsula	28,264	27,019	569	2.01%
Region X: Northern Mindanao	44,426	40,096	600	1.35%
Region XI: Davao Region	58,582	54,384	1,258	2.15%
Region XII: SOCCSKSARGEN	31,061	28,345	537	1.73%
CARAGA	26,525	24,984	685	2.58%
BARMM	11,508	10,926	280	2.43%
<i>For verification</i>	3,108	3,096	8	0.26%
<i>Returning Overseas Filipinos</i>	24,721	24,413	60	0.24%
GRAND TOTAL	1,649,341	1,544,443	28,835	1.75%

NEW CASES BY REGION (August 1 - August 7, 2021)

NCR	14,465	REGION VII: Central Visayas	6,396
CAR	1,051	REGION VIII: Eastern Visayas	1,167
REGION I: Ilocos Region	3,425	REGION IX: Zamboanga Peninsula	453
REGION II: Cagayan Valley	1,901	REGION X: Northern Mindanao	3,692
REGION III: Central Luzon	6,889	REGION XI: Davao Region	2,283
REGION IV-A: CALABARZON	10,594	REGION XII: SOCCSKSARGEN	1,826
REGION IV-B: MIMAROPA	631	CARAGA	581
REGION V: Bicol Region	786	BARMM	222
REGION VI: Western Visayas	4,308		

CONFIRMED CASES BY DATE OF ONSET OF ILLNESS (DISAGGREGATED)

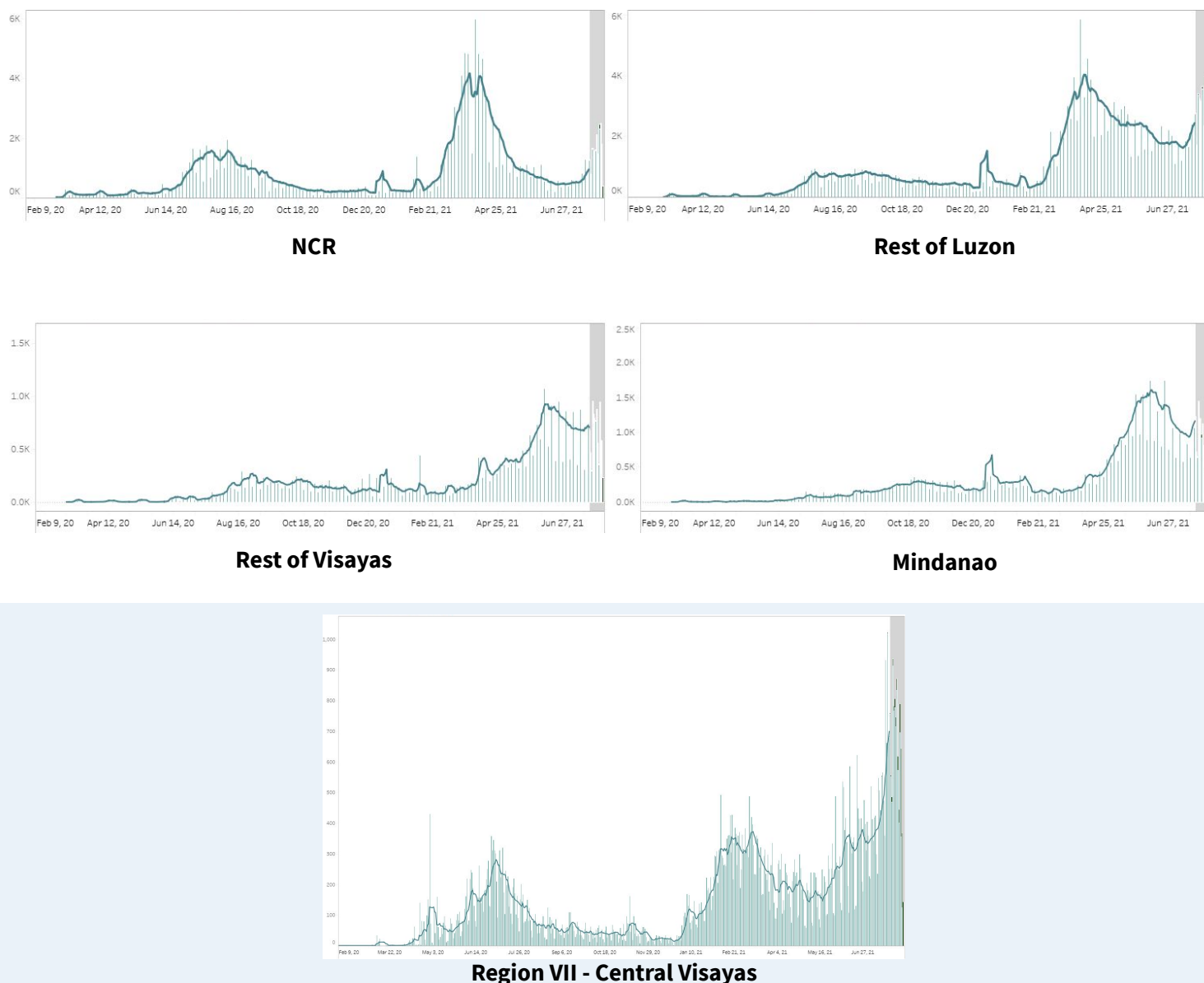

Notes.

1. Bars with dark green colors indicate the actual date of onset or date of death for newly-reported cases from August 1 to 7, 2021.
2. The cases from the “NCR” graph have been separated from cases of the “Luzon” graph.
3. The cases from the “Region VII - Central Visayas” graph have been separated from the “Visayas” graph.
4. Owing to delays in reporting, case counts within the gray area are still incomplete. Hence, we urge caution in interpreting data beyond this date. The axis for dates have been relabeled to better reflect data before gray area. Rest assured that the DOH continues to work tirelessly to ensure the timely reporting of accurate data.

COVID-19’S CAPACITY TO SPREAD (R_t VALUE)

July 23: 1.123 ± 0.02

July 24: 1.126 ± 0.02

**Time-varying
Reproduction number**

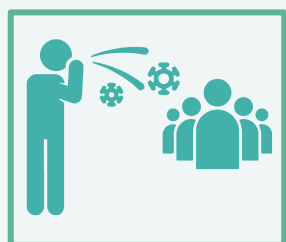

The time-varying **reproduction number (R_t)** indicates the possible number of people being infected by a sick person, at a specific time with control measures in place.

IMPORTANT NOTE. The reproduction number is measured using symptom onset, we do not include in the interpretation the past 14-16 days given the time between symptoms, health seeking, testing, and reporting. When interpreting the reproduction number keep in mind that it is a **lagging indicator (that is, it provides a snapshot of the situation two weeks ago)**. Please do not expect this number to change daily.

- The reproduction number (R_t) was around 2 early on in the outbreak. This meant that each confirmed person with COVID was infecting 2 other people.
- Based on the latest data, we are 95 percent confident that $R_t = 1.126 \pm 0.02$, which means each infected individual was infecting an average of 1.126 other persons **around two weeks ago**.
- **Lowering this value is made possible through efforts such as social distancing, wearing of PPE, and other means to stop the spread of the virus.**
- The goal is for R_t to be less than 1, which would mean that, on average, an infected person is infecting less than one person, eventually stopping the transmission of COVID-19.

BREAKDOWN OF CASES BY AGE (FEMALE)

AGE GROUP	CASE COUNT	DEATHS	RECOVERIES
Unknown age	962	7	939
0 to 4	14,601	93	13,683
5 to 9	15,362	16	14,509
10 to 14	21,996	31	20,747
15 to 19	35,156	65	33,243
20 to 24	86,786	103	82,728
25 to 29	114,072	175	108,735
30 to 34	96,364	230	91,781
35 to 39	72,915	301	69,198
40 to 44	62,914	374	59,694
45 to 49	54,047	570	51,083
50 to 54	53,422	875	50,054
55 to 59	49,198	1,147	45,735
60 to 64	41,137	1,530	37,651
65 to 69	29,755	1,659	26,593
70 to 74	21,390	1,670	18,573
75 to 79	13,107	1,287	11,061
80+	16,384	2,121	13,239

BREAKDOWN OF CASES BY AGE (MALE)

AGE GROUP	CASE COUNT	DEATHS	RECOVERIES
Unknown age	1,376	8	1,358
0 to 4	16,715	136	15,622
5 to 9	17,114	20	16,166
10 to 14	22,806	39	21,518
15 to 19	32,790	66	30,997
20 to 24	83,862	132	80,281
25 to 29	122,524	251	117,273
30 to 34	112,434	332	107,379
35 to 39	88,583	463	84,315
40 to 44	77,686	668	73,765
45 to 49	63,623	1,001	59,925
50 to 54	56,405	1,424	52,623
55 to 59	47,954	1,791	43,918
60 to 64	37,751	2,346	33,656
65 to 69	27,798	2,473	23,881
70 to 74	19,782	2,264	16,382
75 to 79	10,457	1,423	8,406
80+	10,113	1,744	7,732

AGE AND SEX DISTRIBUTION: CASE COUNTS



AGE AND SEX DISTRIBUTION: DEATHS

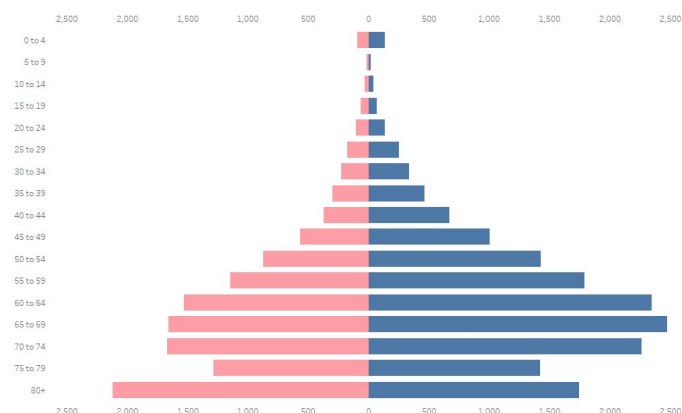

CASE SUMMARY OF OVERSEAS FILIPINOS (OFs)

As of 02 August 2021

21,641
Confirmed OFs
DFA Count

4,862
Confirmed OFs
DOH Count

DOH Counts validated through the
International Health Regulation (IHR)
Sources: OF Surveillance Report No. 230; DFA
August 2 report (<https://bit.ly/37HgjLD>)

REGIONAL DISTRIBUTION

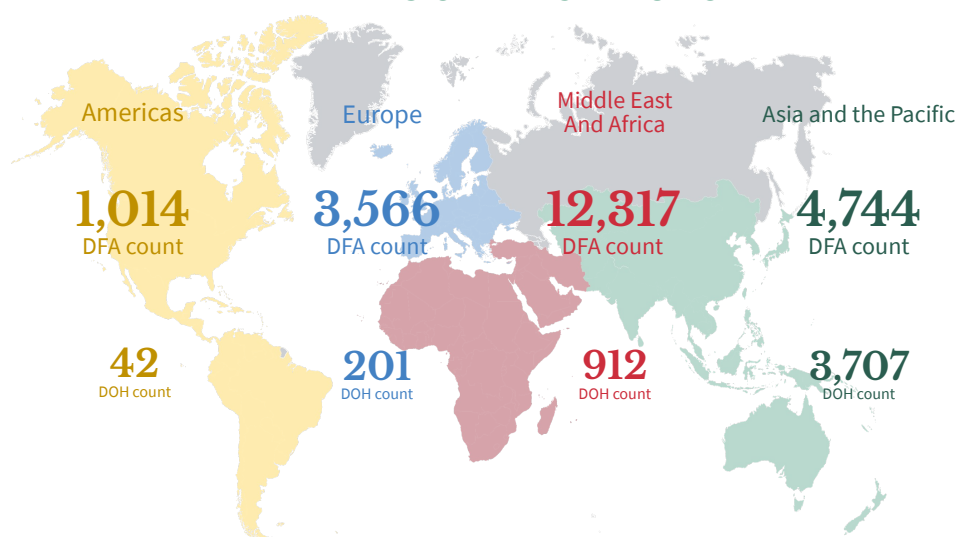

WEEKLY TESTING STATISTICS (Data for 01 August 2021 to 07 August 2021 as reported on 8 August 2021, 6PM)

FACILITY NAME	SAMPLES TESTED	INDIVIDUALS TESTED	POSITIVE TEST	POSITIVITY RATE	TESTING BACKLOGS (as of 07 AUGUST)
A Star Laboratories	1398	1398	355	25.39%	0
AL Molecular Diagnostic Laboratory	3879	3847	889	23.1%	0
Adela Serra TY Memorial Medical Center	953	943	105	11.13%	0
Allegiant Regional Care Hospital	406	404	123	30.45%	0
Allied Care Expert - Valenzuela	109	98	35	35.71%	0
Amai Pakpak Medical Center GeneXpert Laboratory	90	90	20	22.22%	0
Amai Pakpak Medical Center Molecular Laboratory	429	429	77	17.95%	0
Amang Rodriguez Memorial Medical Center (RT PCR)	396	396	36	9.09%	0
Amang Rodriguez Memorial Center GeneXpert Laboratory	54	54	12	22.22%	0
Amosup Seamen's Hospital	130	130	28	21.54%	0
Army General Hospital Molecular Laboratory	619	157	18	11.46%	0
Asian Hospital and Medical Center	1019	801	228	28.46%	0
Ateneo Molecular Pathology Laboratory	485	485	44	9.07%	0
Bacolod Queen of Mercy Hospital	50	52	7	13.46%	0
Baguio General Hospital and Medical Center	5003	2593	676	26.07%	0
Bataan General Hospital (RT PCR)	3243	3204	634	19.79%	0
Bataan General Hospital and Medical Center GeneXpert Laboratory	224	214	65	30.37%	0
Batangas Medical Center GeneXpert Laboratory	58	58	20	34.48%	0
Batangas Medical Center RT PCR Laboratory	750	741	115	15.52%	0
Benguet General Hospital	1417	1354	151	11.15%	0
Best Diagnostic Corporation	491	491	83	16.9%	0
Bicol Medical Center GeneXpert Laboratory	150	83	38	45.78%	0
Bicol Region General Hospital and Geriatric Medical Center	284	277	64	23.1%	1
Bicol Regional Diagnostic and Reference Laboratory (BRDRL)	2021	1638	404	24.66%	0
BioPath Clinical Diagnostic, Inc.	0	0	0	null	0
BioPath Clinical Diagnostics, Inc - CEBU	120	120	34	28.33%	0
BioPath Clinical Diagnostics, Inc - CEBU GeneXpert Laboratory	59	59	10	16.95%	0
BioPath Clinical Diagnostics, Inc. (E. Rodriguez)	624	624	221	35.42%	0
BioPath Clinical Diagnostics, Inc. (E. Rodriguez) GeneXpert Laboratory	426	426	114	26.76%	0
BioPath Clinical Diagnostics, Inc. - AFRIMS	465	472	104	22.03%	0
BioPath Clinical Diagnostics, Inc. GeneXpert Laboratory	19	19	7	36.84%	0
Biopath Clinical Diagnostics, Inc. - AFRIMS GeneXpert Laboratory	592	592	190	32.09%	0
Bohol Containerized PCR Laboratory	0	0	0	null	0
Bulacan Medical Center (RT PCR)	805	805	209	25.96%	0
Bulacan Medical Center GeneXpert Laboratory	64	63	25	39.68%	0
Butuan Medical Center (RT PCR)	316	316	37	11.71%	0
Butuan Medical Center GeneXpert Laboratory	8	8	1	12.5%	0
Cagayan Valley CHD GeneXpert Laboratory	0	0	0	null	0
Cagayan Valley Medical Center Molecular Laboratory	5047	3621	1138	31.43%	0
Calamba Medical Center	1085	1085	398	36.68%	0
Caloocan City North Medical Center	256	256	46	17.97%	0
Caraga Regional Hospital GeneXpert Laboratory	52	50	13	26%	0
Cardinal Santos Medical Center	1445	1445	169	11.7%	0
Cardinal Santos Medical Center Cartridge-based PCR	77	77	11	14.29%	0
Cebu Doctors University Hospital, Inc.	1482	1482	325	21.93%	0
Cebu Doctors University Hospital, Inc. Cartridge-based PCR	109	109	42	38.53%	0
Cebu TB Reference Laboratory - GeneXpert	15	15	7	46.67%	0
Cebu TB Reference Laboratory - Molecular Facility for COVID-19 Testing	17291	17291	2850	16.48%	0
Central Luzon Doctor's Hospital GeneXpert Laboratory	252	251	73	29.08%	0

WEEKLY TESTING STATISTICS (Data for 01 August 2021 to 07 August 2021 as reported on 8 August 2021, 6PM)

FACILITY NAME	SAMPLES TESTED	INDIVIDUALS TESTED	POSITIVE TEST	POSITIVITY RATE	TESTING BACKLOGS (as of 07 AUGUST)
Chinese General Hospital	4186	4186	577	13.78%	0
Chinese General Hospital - GeneXpert Laboratory	1010	1010	134	13.27%	0
Chong Hua Hospital	1331	1331	344	25.85%	0
Chong Hua Hospital Cartridge-based PCR Laboratory	195	195	114	58.46%	0
Ciudad Medical Zamboanga	478	478	28	5.86%	0
Corazon Locsin Montelibano Memorial Regional Hospital	907	906	121	13.36%	0
Cotabato Regional and Medical Center GeneXpert Laboratory	2	2	1	50.00%	0
Cotabato Regional and Medical Center RT PCR	3659	2707	800	29.55%	0
Culion Sanitarium and General Hospital GeneXpert Laboratory	242	242	24	9.92%	0
Dagupan Doctors Villaflor Memorial Hospital	1113	1110	174	15.68%	0
Daniel O. Mercado Medical Center	551	551	138	25.05%	0
Davao Doctors Hospital GeneXpert Laboratory	329	329	60	18.24%	0
Davao International Airport Laboratory	365	365	84	23.01%	0
Davao One World Diagnostic Center Incorporated	3869	3929	585	14.89%	0
Davao Regional Medical Center GeneXpert Laboratory	56	56	12	21.43%	0
Davao Regional Medical Center RT PCR	1657	1632	345	21.14%	0
Davao de Oro Provincial Hospital	null	null	null	null	0
De La Salle Medical and Health Sciences Institute	2556	2526	881	34.88%	0
De Los Santos Medical Center	1359	1359	95	6.99%	0
Democrito O. Plaza Memorial Hospital	1552	1550	238	15.35%	0
Detoxicare Molecular Diagnostics Laboratory	14357	14357	1722	11.99%	0
Divine Word Hospital	1135	1135	293	25.81%	0
Dr. Arturo Pingoy Medical Center GeneXpert Laboratory	83	82	51	62.20%	0
Dr. Jorge P. Royeca Hospital	1166	1122	269	23.98%	0
Dr. Jose N. Rodriguez Memorial Hospital and Sanitarium (TALA) GeneXpert Laboratory	22	22	1	4.55%	0
Dr. Jose N. Rodriguez Memorial Hospital and Sanitarium (TALA) RT PCR	2671	2438	357	14.64%	0
Dr. Pablo O. Torre Memorial Hospital	247	246	61	24.80%	0
Dr. Paulino J. Garcia Memorial Research and Medical Center	530	520	115	22.12%	0
Dr. Rafael S. Tumbokon Memorial Hospital	2589	2582	1310	50.74%	0
East Avenue Medical Center	1378	1368	104	7.60%	0
Eastern Visayas Regional Covid Testing Center	4274	4274	723	16.92%	0
El Roi Molecular Diagnostic Laboratory	6630	6630	797	12.02%	0
Ermita Molecular Diagnostic Laboratory, Inc.	3561	3561	410	11.51%	0
F.Y Manalo Medical Foundation, Inc. (formerly New Era Hospital)	null	null	null	null	0
Fatima University Medical Center Antipolo Corp.	360	360	76	21.11%	0
Fe del Mundo Medical center	1045	1036	261	25.19%	0
First Aide Diagnostic Center	5324	5097	85	1.67%	0
GentriMed Cartridge-Based PCR Laboratory	232	232	75	32.33%	0
GentriMed Molecular Laboratory	718	716	255	35.61%	0
Governor Celestino Gallares Memorial Medical Center	2658	2657	703	26.46%	0
Graman Medical & Maternity Hospital Molecular Laboratory	2089	2089	891	42.65%	0
Greencity Medical Center	1490	1489	604	40.56%	0
Health Delivery Systems	313	313	59	18.85%	0
Health Metrics	766	752	117	15.56%	0
Healthway Medical	2027	2027	107	5.28%	0
Heartland Medical and Diagnostic Center	416	416	21	5.05%	0
Hero Laboratories	1357	1357	141	10.39%	0
Hi-Precision Diagnostics (QC)	3451	947	327	34.53%	0
Hi-Precision Diagnostics Cartridge-Based PCR Laboratory (QC)	60	7	2	28.57%	0
IOM - Manila Health Centre Laboratory - GeneXpert	20	20	0	0.00%	0

WEEKLY TESTING STATISTICS (Data for 01 August 2021 to 07 August 2021 as reported on 8 August 2021, 6PM)

FACILITY NAME	SAMPLES TESTED	INDIVIDUALS TESTED	POSITIVE TEST	POSITIVITY RATE	TESTING BACKLOGS (as of 07 AUGUST)
Ilocos Training Regional Medical Center GeneXpert Laboratory	3	3	0	0.00%	0
Ilocos Training and Regional Medical Center	8014	8014	927	11.57%	0
Iloilo Provincial Hospital	943	937	176	18.78%	0
Interpharma Solutions Philippines, Inc.	null	null	null	null	0
Intramuros Molecular Laboratory	25	23	8	34.78%	0
JT Cenica Medical Health System	null	null	null	null	0
Jose B. Lingad Memorial General Hospital	1388	1388	256	18.44%	0
Jose B. Lingad Memorial General Hospital - GeneXpert Laboratory	15	15	2	13.33%	0
Jose R. Reyes Memorial Medical Center GeneXpert Laboratory	21	11	3	27.27%	0
Kairos Diagnostics Laboratory	1379	1379	255	18.49%	0
Kairos Diagnostics Laboratory Cartridge-based PCR	0	0	0	null	0
Kaiser Medical Center Inc.	122	118	3	2.54%	0
Laguna Holy Family Hospital, Inc.	242	242	71	29.34%	0
Laguna Holy Family Hospital, Inc. - Satellite Molecular Laboratory	692	692	329	47.54%	0
Lanao Del Norte Covid-19 Testing Laboratory	418	418	147	35.17%	0
Las Pinas General Hospital and Satellite Trauma Center	678	678	145	21.39%	0
Las Pinas General Hospital and Satellite Trauma Center GeneXpert Laboratory	31	31	7	22.58%	0
Lifecore Biointegrative Inc.	1384	1384	368	26.59%	0
Los Amigos Davao Laboratory	804	804	42	5.22%	0
Lucena United Doctors Hospital and Medical Center	2482	2448	729	29.78%	0
Luis Hora Memorial Regional Hospital	528	512	46	8.98%	0
Lung Center of the Philippines (LCP)	1942	1936	304	15.70%	0
Lung Center of the Philippines GeneXpert Laboratory	129	129	44	34.11%	0
Mabini Community Hospital Cartridge-Based PCR Laboratory	842	842	239	28.38%	0
Makati Medical Center (MMC)	1840	1127	275	24.40%	0
Manila Diagnostic Center for OFW Inc.	2267	2267	218	9.62%	0
Manila Doctors Hospital	2307	2307	240	10.40%	0
Manila Healthtek Inc.	1562	1562	217	13.89%	0
Manuel J. Santos Hospital	190	182	43	23.63%	0
Maria Reyna Xavier University Hospital Inc.	1173	1153	468	40.59%	0
Mariano Marcos Memorial Hospital (RT PCR)	4840	4840	1530	31.61%	0
Mariano Marcos Memorial Hospital GeneXpert Laboratory	0	0	0	null	0
Marikina Molecular Diagnostics Laboratory (MMDL)	257	255	7	2.75%	0
Marilao Medical and Diagnostic Clinic, Inc. - Pasay City	4052	4052	707	17.45%	0
Marilao Medical and Diagnostic Clinic, Inc.	2824	2764	778	28.15%	0
Mariveles District Hospital	0	0	0	null	0
Mariveles District Hospital GeneXpert Laboratory	0	0	0	null	0
Mary Mediatrix Medical Center	952	952	139	14.60%	0
Mayor Hilarion A. Ramiro Sr. Medical Center	265	265	38	14.34%	0
Medical Center Parañaque, Inc.	507	496	147	29.64%	0
Medical Center of Taguig City, Inc.	180	186	38	20.43%	0
Metro Health Specialist Hospital	105	105	14	13.33%	0
Metro Iloilo Hospital and Medical Center	1049	1046	171	16.35%	0
Metro North Medical Center and Hospital Inc.	365	69	34	49.28%	0
Mlang District Hospital	374	372	233	62.63%	0
Multi-Lifecare Foundation Molecular Laboratory	null	null	null	null	0
National Kidney and Transplant Institute	1761	1761	243	13.80%	0
National Kidney and Transplant Institute GeneXpert Laboratory	4	4	1	25.00%	0
Negros Oriental Provincial Hospital	null	null	null	null	0

WEEKLY TESTING STATISTICS (Data for 01 August 2021 to 07 August 2021 as reported on 8 August 2021, 6PM)

FACILITY NAME	SAMPLES TESTED	INDIVIDUALS TESTED	POSITIVE TEST	POSITIVITY RATE	TESTING BACKLOGS (as of 07 AUGUST)
New World Diagnostic Premium Medical Branch	4890	4890	909	18.59%	0
New World Diagnostic Premium Medical Branch - GeneXpert Laboratory	31	31	12	38.71%	0
Northern Mindanao Medical Center GeneXpert Laboratory	55	55	30	54.55%	0
Northern Mindanao Medical Center RT-PCR Laboratory	659	656	299	45.58%	0
Northern Mindanao TB Regional Center	5493	5498	2220	40.38%	0
OSPA - Farmers' Medical Center	371	371	137	36.93%	0
Occidental Mindoro Provincial Hospital GeneXpert Laboratory	94	92	17	18.48%	0
Olayn Medical Laboratory, Inc.	1180	1180	139	11.78%	0
Olayn Medical Laboratory, Inc. - GeneXpert Laboratory	37	37	6	16.22%	0
Oriental Mindoro Provincial Hospital GeneXpert Laboratory	37	28	9	32.14%	0
Ospital ng Imus	3930	3929	662	16.85%	0
Ospital ng Lipa	71	71	6	8.45%	0
Ospital ng Muntinlupa	null	null	null	null	0
Ospital ng Palawan GeneXpert Laboratory	364	352	92	26.14%	0
Ospital ng Parañaque District II	698	693	142	20.49%	0
Our Lady of Mt. Carmel Medical Center Molecular Laboratory	850	850	293	34.47%	0
PCR MED Molecular Laboratory	null	null	null	null	0
PNP Crime Laboratory	1578	1478	66	4.47%	0
PNP General Hospital	915	290	71	24.48%	0
PRC - Negros Occidental Molecular Laboratory	812	804	50	6.22%	0
PRC- Batangas Chapter Molecular Laboratory	3661	3353	358	10.68%	0
PRO 11 RT-PCR Molecular Laboratory	549	543	18	3.31%	0
PSG Station Hospital Molecular Laboratory	164	164	9	5.49%	0
Pangasinan Molecular Diagnostic Laboratory	null	null	null	null	0
Parkway Medical and Diagnostic Center	1368	1368	199	14.55%	0
Pasig City Molecular Laboratory	1801	1801	653	36.26%	2
Perpetual Succour Hospital of Cebu, Inc.	190	190	45	23.68%	0
Perpetual Succour Hospital of Cebu, Inc. - GeneXpert Laboratory	79	79	43	54.43%	0
Philippine Airport Diagnostic Laboratory	6436	6263	429	6.85%	0
Philippine Children's Medical Center	3008	3008	120	3.99%	0
Philippine General Hospital GeneXpert Laboratory	76	76	16	21.05%	0
Philippine Heart Center GeneXpert Laboratory	274	274	61	22.26%	0
Philippine Medical Diagnostic & Laboratory Center Corporation	340	340	25	7.35%	0
Philippine Red Cross (PRC)	6942	6942	1131	16.29%	0
Philippine Red Cross - Cagayan de Oro Chapter	2386	2386	580	24.31%	0
Philippine Red Cross - Cebu Chapter	1750	1750	248	14.17%	0
Philippine Red Cross - Logistics and Training Center	2770	2645	362	13.69%	0
Philippine Red Cross - Molecular Biology Laboratory	4144	4123	53	1.29%	0
Philippine Red Cross - Port Area	28385	24195	4209	17.40%	0
Philippine Red Cross - Surigao Del Norte Molecular Laboratory	576	576	16	2.78%	0
Philippine Red Cross Clark Molecular Laboratory	5649	4742	869	18.33%	0
Philippine Red Cross Isabela Molecular Laboratory	270	189	55	29.10%	0
Philippine Red Cross Logistics & Multipurpose Center	null	null	null	null	0
Philippine Red Cross Passi City Molecular Laboratory	476	468	31	6.62%	0
Polymedic Medical Plaza	1246	1246	505	40.53%	0
President Ramon Magsaysay Provincial Hospital GeneXpert Laboratory	271	271	127	46.86%	0
Prime Care Alpha Covid-19 Testing Laboratory	580	580	79	13.62%	0
Puerto Galera Molecular Laboratory	null	null	null	null	0

WEEKLY TESTING STATISTICS (Data for 01 August 2021 to 07 August 2021 as reported on 8 August 2021, 6PM)

FACILITY NAME	SAMPLE TESTED	INDIVIDUALS TESTED	POSITIVE TESTS	POSITIVITY RATE	TESTING BACKLOGS (as of 07 AUGUST)
QR Medical Laboratories Inc. (VitaCare)	354	311	30	9.65%	0
Qualimed Health Network - Iloilo	1006	1006	206	20.48%	0
Qualimed Hospital - San Jose Del Monte	1423	1410	249	17.66%	0
Qualimed Hospital Sta. Rosa	888	887	205	23.11%	0
Quezon City Molecular Diagnostics Laboratory	5135	5051	759	15.03%	0
Quirino Memorial Medical Center	406	398	43	10.80%	0
RHS 7 Molecular Laboratory (PNP)	226	226	36	15.93%	0
Rakkk Prophet Medical Center GeneXpert Laboratory	55	55	12	21.82%	0
Region 1 Medical Center GeneXpert Laboratory	13	8	0	0.00%	0
Region 1 Medical Center RT PCR	1260	1258	201	15.98%	0
Research Institute for Tropical Medicine (RITM)	2425	2425	700	28.87%	32
Rizal Medical Center GeneXpert Laboratory	365	365	61	16.71%	0
Roxas City Diagnostic and Laboratory Center	384	385	141	36.62%	0
Roxas Memorial Provincial Hospital Molecular Laboratory	281	281	82	29.18%	0
Safeguard DNA Diagnostics, Inc	1109	1109	73	6.58%	0
Safeguard DNA Diagnostics, Inc - Negros Occidental	1291	1291	146	11.31%	0
Safeguard DNA Diagnostics, Inc - Davao	1753	1753	209	11.92%	0
San Antonio City of Ilagan Hospital	1170	1170	280	23.93%	0
San Lazaro Hospital (SLH)	1697	1345	216	16.06%	0
San Miguel Foundation Testing Laboratory	1623	1558	63	4.04%	0
San Pablo College Medical Center	529	498	88	17.67%	0
San Pablo District Hospital	1546	1546	385	24.90%	0
Singapore Diagnostics	1780	1540	154	10.00%	0
Skyline Hospital and Medical Center Cartridge-based PCR	124	124	32	25.81%	0
Soriano-Leyble Medical and Maternity Hospital	334	334	70	20.96%	0
South Super Hi Way Molecular Diagnostic Lab	1142	1106	302	27.31%	0
Southern Isabela Medical Center	822	818	143	17.48%	0
Southern Philippines Medical Center (SPMC)	6800	5509	1047	19.01%	0
Southern Philippines Medical Center (SPMC) - Pop-up	610	132	78	59.09%	0
St. Elizabeth Hospital GeneXpert Laboratory	625	623	213	34.19%	0
St. Louis Molecular Diagnostic Laboratory	167	167	46	27.54%	0
St. Luke's Medical Center - BGC (HB) GeneXpert Laboratory	724	606	123	20.30%	0
St. Luke's Medical Center - BGC (SLMC-BGC)	2457	1590	374	23.52%	0
St. Luke's Medical Center - Quezon City (SLMC-QC)	1210	701	137	19.54%	0
St. Luke's Medical Center - Quezon City GeneXpert Laboratory	355	355	78	21.97%	0
Sta. Ana Hospital - Closed System Molecular Laboratory (GeneXpert)	95	95	30	31.58%	0
Sta. Ana Hospital - Closed System Molecular Laboratory (RT PCR)	1961	1961	233	11.88%	0
Sta. Rosa CHO GeneXpert Laboratory	251	249	100	40.16%	0
Stark Molecular Laboratory, Inc.	446	446	44	9.87%	0
Supercare Medical Services, Inc.	842	842	61	7.24%	0
Tabuk City Covid-19 RT-PCR Testing Laboratory	452	449	64	14.25%	0
Taguig City Molecular Laboratory	2184	2154	416	19.31%	0
Tarlac Provincial Hospital GeneXpert Laboratory	66	63	28	44.44%	0
Tarlac Provincial Hospital Molecular Laboratory	675	515	197	38.25%	0
Teresita Jalandoni Provincial Hospital	1989	1875	133	7.09%	0
The Doctors Hospital, Inc.	168	165	27	16.36%	0
The Lord's Grace Medical and Industrial Clinic	5884	5991	499	8.33%	0
The Medical City (TMC)	894	477	131	27.46%	0
The Medical City Clark	362	362	119	32.87%	0
The Medical City (TMC) - GeneXpert Laboratory	8	2	0	0.00%	0
The Premier Molecular Diagnostics	1526	1526	360	23.59%	0

WEEKLY TESTING STATISTICS (Data for 01 August 2021 to 07 August 2021 as reported on 8 August 2021, 6PM)

FACILITY NAME	SAMPLE TESTED	INDIVIDUALS TESTED	POSITIVE TESTS	POSITIVITY RATE	TESTING BACKLOGS (as of 07 AUGUST)
Tomboc-Salayog Hospital	121	121	35	28.93%	0
Tondo Medical Center GeneXpert Laboratory	258	258	50	19.38%	0
Tropical Disease Foundation	926	926	15	1.62%	0
Truehealth Diagnostics Center Corp.	67	67	18	26.87%	0
UP National Institutes of Health (UP-NIH)	1010	1005	105	10.45%	0
UP Philippine Genome Center	1137	1137	205	18.03%	0
UP-PGH Molecular Laboratory	3046	2961	281	9.49%	0
UPLB Covid-19 Molecular Laboratory	968	968	302	31.20%	0
University of Cebu Medical Center	636	636	154	24.21%	0
University of Perpetual Help DALTA Medical Center, Inc.	530	528	125	23.67%	0
University of the East Ramon Magsaysay Memorial Medical Center	281	274	45	16.42%	0
Uswag Iloilo Molecular Laboratory	2021	1910	431	22.57%	0
Valenzuela Hope Molecular Laboratory	1669	1669	581	34.81%	0
Veteran Memorial Medical Center	414	380	94	24.74%	0
Vicente Sotto Memorial Medical Center (VSMMC)	6697	5320	1341	25.21%	0
Victoriano Luna - AFRIMS	1457	1459	182	12.47%	0
Victoriano Luna - AFRIMS GeneXpert Laboratory	8	8	1	12.50%	0
Vitalab Molecular Laboratory	null	null	null	null	0
West Metro Medical Center GeneXpert Laboratory	195	195	23	11.79%	0
Western Visayas Medical Center (WVMC)	6466	5595	1403	25.08%	0
Western Visayas State University Medical Center	328	286	37	12.94%	0
Zamboanga City Medical Center - DA Satellite Laboratory	777	563	57	10.12%	0
Zamboanga City Medical Center GeneXpert Laboratory	304	299	36	12.04%	0
Zamboanga del Norte Medical Center	374	369	89	24.12%	0
Zamboanga del Sur Medical Center PCR Laboratory	683	683	194	28.40%	0
Total (Aug 07, 2021)	375,330 (47,429)	350,815 (44,291)	65,214 (16,309)	18.6% (21.5%)	36

CUMULATIVE TESTING STATISTICS

FACILITY NAME	SAMPLE TESTED	INDIVIDUALS TESTED	POSITIVE TESTS	POSITIVITY RATE
A Star Laboratories	26668	26391	4216	15.97%
AL Molecular Diagnostic Laboratory	67588	67209	8415	12.52%
Adela Serra TY Memorial Medical Center	8272	8044	1353	16.82%
Allegiant Regional Care Hospital	15147	15209	1651	10.86%
Allied Care Expert - Valenzuela	629	604	92	15.23%
Amai Pakpak Medical Center GeneXpert Laboratory	6457	6437	1197	18.60%
Amai Pakpak Medical Center Molecular Laboratory	19057	19014	1843	9.69%
Amang Rodriguez Memorial Medical Center (RT PCR)	9120	8946	947	10.59%
Amang Rodriguez Memorial Center GeneXpert Laboratory	5433	5380	1039	19.31%
Amosup Seamen's Hospital	2945	2892	322	11.13%
Army General Hospital Molecular Laboratory	18052	7290	1232	16.90%
Asian Hospital and Medical Center	46791	39206	6977	17.80%
Ateneo Molecular Pathology Laboratory	3025	3025	289	9.55%
Bacolod Queen of Mercy Hospital	8529	8429	1011	11.99%
Baguio General Hospital and Medical Center	474582	297138	37449	12.60%
Bataan General Hospital (RT PCR)	131283	130568	14106	10.80%
Bataan General Hospital and Medical Center GeneXpert Laboratory	7398	7176	592	8.25%
Batangas Medical Center GeneXpert Laboratory	3743	3718	406	10.92%
Batangas Medical Center RT PCR Laboratory	19268	19063	1937	10.16%
Benguet General Hospital	3365	3219	306	9.51%
Best Diagnostic Corporation	1288	1288	126	9.78%
Bicol Medical Center GeneXpert Laboratory	8873	6654	2100	31.56%
Bicol Region General Hospital and Geriatric Medical Center	930	911	268	29.42%
Bicol Regional Diagnostic and Reference Laboratory (BRDRL)	142821	125629	16046	12.77%
BioPath Clinical Diagnostic, Inc.	6454	6296	1035	16.44%
BioPath Clinical Diagnostics, Inc - CEBU	345	337	79	23.44%
BioPath Clinical Diagnostics, Inc - CEBU GeneXpert Laboratory	919	920	71	7.72%
BioPath Clinical Diagnostics, Inc. (E. Rodriguez)	16422	16219	4079	25.15%
BioPath Clinical Diagnostics, Inc. (E. Rodriguez) GeneXpert Laboratory	12149	12072	3019	25.01%
BioPath Clinical Diagnostics, Inc. - AFRIMS	10455	10479	1380	13.17%
BioPath Clinical Diagnostics, Inc. GeneXpert Laboratory	5018	5002	1219	24.37%
Biopath Clinical Diagnostics, Inc. - AFRIMS GeneXpert Laboratory	13354	13350	1761	13.19%
Bohol Containerized PCR Laboratory	21714	21500	3504	16.30%
Bulacan Medical Center (RT PCR)	30247	30281	4171	13.77%
Bulacan Medical Center GeneXpert Laboratory	3848	3817	758	19.86%
Butuan Medical Center (RT PCR)	56318	56470	11087	19.63%
Butuan Medical Center GeneXpert Laboratory	2931	2925	623	21.30%
Cagayan Valley CHD GeneXpert Laboratory	18089	15394	2124	13.80%
Cagayan Valley Medical Center Molecular Laboratory	170777	137922	27843	20.19%
Calamba Medical Center	45204	44925	9969	22.19%
Caloocan City North Medical Center	7431	7352	904	12.30%
Caraga Regional Hospital GeneXpert Laboratory	3165	3008	691	22.97%
Cardinal Santos Medical Center	42152	42155	4890	11.60%
Cardinal Santos Medical Center Cartridge-based PCR	460	460	47	10.22%
Cebu Doctors University Hospital, Inc.	47819	48457	3679	7.59%
Cebu Doctors University Hospital, Inc. Cartridge-based PCR	126	126	51	40.48%
Cebu TB Reference Laboratory - GeneXpert	229	229	22	9.61%
Cebu TB Reference Laboratory - Molecular Facility for COVID-19 Testing	479741	479709	40010	8.34%

CUMULATIVE TESTING STATISTICS

FACILITY NAME	SAMPLE TESTED	INDIVIDUALS TESTED	POSITIVE TESTS	POSITIVITY RATE
Central Luzon Doctor's Hospital GeneXpert Laboratory	7633	7649	1721	22.50%
Chinese General Hospital	353892	354162	47216	13.33%
Chinese General Hospital - GeneXpert Laboratory	15843	15863	2417	15.24%
Chong Hua Hospital	40089	40058	3848	9.61%
Chong Hua Hospital Cartridge-based PCR Laboratory	1883	1883	470	24.96%
Ciudad Medical Zamboanga	28190	28131	3423	12.17%
Corazon Locsin Montelibano Memorial Regional Hospital	60085	59016	8844	14.99%
Cotabato Regional and Medical Center GeneXpert Laboratory	9008	8320	1316	15.82%
Cotabato Regional and Medical Center RT PCR	114808	99706	18296	18.35%
Culion Sanitarium and General Hospital GeneXpert Laboratory	3986	4003	679	16.96%
Dagupan Doctors Villaflor Memorial Hospital	35915	35501	4476	12.61%
Daniel O. Mercado Medical Center	23563	23414	3783	16.16%
Davao Doctors Hospital GeneXpert Laboratory	6513	6535	963	14.74%
Davao International Airport Laboratory	365	365	84	23.01%
Davao One World Diagnostic Center Incorporated	183893	183393	16511	9.00%
Davao Regional Medical Center GeneXpert Laboratory	15273	14823	1788	12.06%
Davao Regional Medical Center RT PCR	34971	34017	6439	18.93%
Davao de Oro Provincial Hospital	5864	5800	623	10.74%
De La Salle Medical and Health Sciences Institute	150376	148678	19205	12.92%
De Los Santos Medical Center	60542	60296	3921	6.50%
Democrito O. Plaza Memorial Hospital	30942	30888	5074	16.43%
Detoxicare Molecular Diagnostics Laboratory	934680	935315	104417	11.16%
Divine Word Hospital	93887	92777	10970	11.82%
Dr. Arturo Pingoy Medical Center GeneXpert Laboratory	17337	16930	4276	25.26%
Dr. Jorge P. Royeca Hospital	28466	27754	5786	20.85%
Dr. Jose N. Rodriguez Memorial Hospital and Sanitarium (TALA) GeneXpert Laboratory	2872	2760	881	31.92%
Dr. Jose N. Rodriguez Memorial Hospital and Sanitarium (TALA) RT PCR	97265	95365	5676	5.95%
Dr. Pablo O. Torre Memorial Hospital	7646	7557	1763	23.33%
Dr. Paulino J. Garcia Memorial Research and Medical Center	4023	3689	789	21.39%
Dr. Rafael S. Tumbokon Memorial Hospital	46624	45880	9011	19.64%
East Avenue Medical Center	34641	34082	2258	6.63%
Eastern Visayas Regional Covid Testing Center	208207	207281	26215	12.65%
El Roi Molecular Diagnostic Laboratory	64960	64964	4064	6.26%
Ermita Molecular Diagnostic Laboratory, Inc.	78944	78944	6316	8.00%
F.Y Manalo Medical Foundation, Inc. (formerly New Era Hospital)	40	40	4	10.00%
Fatima University Medical Center Antipolo Corp.	9026	9038	1870	20.69%
Fe del Mundo Medical center	58736	56465	8777	15.54%
First Aide Diagnostic Center	92278	90328	627	0.69%
GentriMed Cartridge-Based PCR Laboratory	479	479	121	25.26%
GentriMed Molecular Laboratory	16807	16666	4465	26.79%
Governor Celestino Gallares Memorial Medical Center	58773	58556	5457	9.32%
Graman Medical & Maternity Hospital Molecular Laboratory	37146	37149	8992	24.21%
Greencity Medical Center	64594	63603	12244	19.25%
Health Delivery Systems	17708	16400	2215	13.51%
Health Metrics	36091	35923	3386	9.43%
Healthway Medical	8718	8720	299	3.43%
Heartland Medical and Diagnostic Center	3195	3192	134	4.20%
Hero Laboratories	29574	29580	3595	12.15%

CUMULATIVE TESTING STATISTICS

FACILITY NAME	SAMPLE TESTED	INDIVIDUALS TESTED	POSITIVE TESTS	POSITIVITY RATE
Hi-Precision Diagnostics (QC)	163510	106321	15004	14.11%
Hi-Precision Diagnostics Cartridge-Based PCR Laboratory (QC)	152	25	5	20.00%
IOM - Manila Health Centre Laboratory - GeneXpert	521	521	69	13.24%
Ilocos Training Regional Medical Center GeneXpert Laboratory	640	636	37	5.82%
Ilocos Training and Regional Medical Center	331335	331977	18812	5.67%
Iloilo Provincial Hospital	18095	17373	2047	11.78%
Interpharma Solutions Philippines, Inc.	118	118	3	2.54%
Intramuros Molecular Laboratory	8840	9731	451	4.63%
JT Cenica Medical Health System	72407	72241	7573	10.48%
Jose B. Lingad Memorial General Hospital	354882	353523	39127	11.07%
Jose B. Lingad Memorial General Hospital - GeneXpert Laboratory	114	114	12	10.53%
Jose R. Reyes Memorial Medical Center GeneXpert Laboratory	2100	1380	296	21.45%
Kairos Diagnostics Laboratory	1427	1427	261	18.29%
Kaiser Medical Center Inc.	7324	6682	502	7.51%
Laguna Holy Family Hospital, Inc.	8655	8631	1776	20.58%
Laguna Holy Family Hospital, Inc. - Satellite Molecular Laboratory	9464	9466	2770	29.26%
Lanao Del Norte Covid-19 Testing Laboratory	12383	12385	1721	13.90%
Las Pinas General Hospital and Satellite Trauma Center	16188	16187	1818	11.23%
Las Pinas General Hospital and Satellite Trauma Center GeneXpert Laboratory	973	970	110	11.34%
Lifecore Biointegrative Inc.	32369	32266	6564	20.34%
Los Amigos Davao Laboratory	3626	3622	341	9.41%
Lucena United Doctors Hospital and Medical Center	122048	120808	21969	18.19%
Luis Hora Memorial Regional Hospital	1292	1253	93	7.42%
Lung Center of the Philippines (LCP)	156851	156512	15400	9.84%
Lung Center of the Philippines GeneXpert Laboratory	7754	7590	1766	23.27%
Mabini Community Hospital Cartridge-Based PCR Laboratory	3112	3111	574	18.45%
Makati Medical Center (MMC)	131259	100430	14957	14.89%
Manila Diagnostic Center for OFW Inc.	49477	49394	4011	8.12%
Manila Doctors Hospital	89484	89459	7741	8.65%
Manila Healthtek Inc.	37178	37196	5207	14.00%
Manuel J. Santos Hospital	7800	7523	1602	21.29%
Maria Reyna Xavier University Hospital Inc.	23209	22873	5559	24.30%
Mariano Marcos Memorial Hospital (RT PCR)	120275	120046	10062	8.38%
Mariano Marcos Memorial Hospital GeneXpert Laboratory	3670	3650	489	13.40%
Marikina Molecular Diagnostics Laboratory (MMDL)	97652	95060	15335	16.13%
Marilao Medical and Diagnostic Clinic, Inc. - Pasay City	56330	56338	7618	13.52%
Marilao Medical and Diagnostic Clinic, Inc.	93262	92903	18059	19.44%
Mariveles District Hospital	2	1	0	0.00%
Mariveles District Hospital GeneXpert Laboratory	2	2	0	0.00%
Mary Mediatrix Medical Center	32898	32369	3318	10.25%
Mayor Hilarion A. Ramiro Sr. Medical Center	506	506	77	15.22%
Medical Center Parañaque, Inc.	1556	1529	366	23.94%
Medical Center of Taguig City, Inc.	1059	1056	151	14.30%
Metro Health Specialist Hospital	105	105	14	13.33%
Metro Iloilo Hospital and Medical Center	37236	37009	3744	10.12%
Metro North Medical Center and Hospital Inc.	879	543	159	29.28%
Mlang District Hospital	374	372	233	62.63%
Multi-Lifecare Foundation Molecular Laboratory	1438	1438	123	8.55%

CUMULATIVE TESTING STATISTICS

FACILITY NAME	SAMPLE TESTED	INDIVIDUALS TESTED	POSITIVE TESTS	POSITIVITY RATE
National Kidney and Transplant Institute	58086	58052	8723	15.03%
National Kidney and Transplant Institute GeneXpert Laboratory	2988	2981	549	18.42%
Negros Oriental Provincial Hospital	16619	16462	1617	9.82%
New World Diagnostic Premium Medical Branch	132472	132413	16919	12.78%
New World Diagnostic Premium Medical Branch - GeneXpert Laboratory	347	347	117	33.72%
Northern Mindanao Medical Center GeneXpert Laboratory	7703	7633	1240	16.25%
Northern Mindanao Medical Center RT-PCR Laboratory	3511	4760	1327	27.88%
Northern Mindanao TB Regional Center	126107	126236	23526	18.64%
OSPA - Farmers' Medical Center	12050	12063	2474	20.51%
Occidental Mindoro Provincial Hospital GeneXpert Laboratory	1111	1099	373	33.94%
Olayn Medical Laboratory, Inc.	24675	24793	2062	8.32%
Olayn Medical Laboratory, Inc. - GeneXpert Laboratory	453	448	77	17.19%
Oriental Mindoro Provincial Hospital GeneXpert Laboratory	15428	13843	3477	25.12%
Ospital ng Imus	143923	143651	11194	7.79%
Ospital ng Lipa	84	84	11	13.10%
Ospital ng Muntinlupa	150	150	19	12.67%
Ospital ng Palawan GeneXpert Laboratory	15258	14964	5226	34.92%
Ospital ng Parañaque District II	1547	1537	192	12.49%
Our Lady of Mt. Carmel Medical Center Molecular Laboratory	20758	20749	4376	21.09%
PCR MED Molecular Laboratory	198	198	17	8.59%
PNP Crime Laboratory	82441	81921	5408	6.60%
PNP General Hospital	32709	16790	1593	9.49%
PRC - Negros Occidental Molecular Laboratory	50950	50212	4390	8.74%
PRC- Batangas Chapter Molecular Laboratory	148023	143731	13804	9.60%
PRO 11 RT-PCR Molecular Laboratory	1841	1823	44	2.41%
PSG Station Hospital Molecular Laboratory	2789	2789	65	2.33%
Pangasinan Molecular Diagnostic Laboratory	2249	2146	243	11.32%
Parkway Medical and Diagnostic Center	64095	64386	7665	11.90%
Pasig City Molecular Laboratory	65706	65744	17224	26.20%
Perpetual Succour Hospital of Cebu, Inc.	637	633	128	20.22%
Perpetual Succour Hospital of Cebu, Inc. - GeneXpert Laboratory	262	262	139	53.05%
Philippine Airport Diagnostic Laboratory	422667	409262	23409	5.72%
Philippine Children's Medical Center	119825	118749	6401	5.39%
Philippine General Hospital GeneXpert Laboratory	2973	2957	447	15.12%
Philippine Heart Center GeneXpert Laboratory	10882	10879	1592	14.63%
Philippine Medical Diagnostic & Laboratory Center Corporation	6405	6393	446	6.98%
Philippine Red Cross (PRC)	586462	582428	54740	9.40%
Philippine Red Cross - Cagayan de Oro Chapter	62328	62286	5709	9.17%
Philippine Red Cross - Cebu Chapter	56702	56604	2669	4.72%
Philippine Red Cross - Logistics and Training Center	104237	98051	10000	10.20%
Philippine Red Cross - Molecular Biology Laboratory	86167	84342	5744	6.81%
Philippine Red Cross - Port Area	1435695	1361300	96151	7.06%
Philippine Red Cross - Surigao Del Norte Molecular Laboratory	24221	23766	1410	5.93%
Philippine Red Cross Clark Molecular Laboratory	305338	285211	24588	8.62%
Philippine Red Cross Isabela Molecular Laboratory	22580	21184	2072	9.78%
Philippine Red Cross Logistics & Multipurpose Center	653941	650676	49423	7.60%
Philippine Red Cross Passi City Molecular Laboratory	5830	5752	288	5.01%
Polymedic Medical Plaza	47549	47497	6558	13.81%
President Ramon Magsaysay Provincial Hospital GeneXpert Laboratory	6763	6762	2405	35.57%
Prime Care Alpha Covid-19 Testing Laboratory	78103	77990	2555	3.28%
Puerto Galera Molecular Laboratory	272	272	58	21.32%
QR Medical Laboratories Inc. (VitaCare)	12530	12294	1425	11.59%
Qualimed Health Network - Iloilo	49473	49100	4184	8.52%

CUMULATIVE TESTING STATISTICS

FACILITY NAME	SAMPLE TESTED	INDIVIDUALS TESTED	POSITIVE TESTS	POSITIVITY RATE
Qualimed Hospital - San Jose Del Monte	53892	53782	4642	8.63%
Qualimed Hospital Sta. Rosa	70219	70001	7867	11.24%
Quezon City Molecular Diagnostics Laboratory	23700	23092	2020	8.75%
Quirino Memorial Medical Center	2104	2062	125	6.06%
RHS 7 Molecular Laboratory (PNP)	4427	4415	269	6.09%
Rakkk Prophet Medical Center GeneXpert Laboratory	1707	1703	402	23.61%
Region 1 Medical Center GeneXpert Laboratory	11227	11172	1148	10.28%
Region 1 Medical Center RT PCR	21591	21536	2390	11.10%
Research Institute for Tropical Medicine (RITM)	556457	449677	66191	14.72%
Rizal Medical Center GeneXpert Laboratory	6858	6847	1014	14.81%
Roxas City Diagnostic and Laboratory Center	9304	9311	2256	24.23%
Roxas Memorial Provincial Hospital Molecular Laboratory	6402	6512	1363	20.93%
Safeguard DNA Diagnostics, Inc	283931	282936	20257	7.16%
Safeguard DNA Diagnostics, Inc - Negros Occidental	4418	4418	514	11.63%
Safegurad DNA Diagnostics, Inc - Davao	17874	17865	2109	11.81%
San Antonio City of Ilagan Hospital	35669	35401	10122	28.59%
San Lazaro Hospital (SLH)	113697	95407	14215	14.90%
San Miguel Foundation Testing Laboratory	140760	137078	5912	4.31%
San Pablo College Medical Center	23704	22561	2910	12.90%
San Pablo District Hospital	45492	45500	7500	16.48%
Singapore Diagnostics	129773	97774	13188	13.49%
Skyline Hospital and Medical Center Cartridge-based PCR	257	257	52	20.23%
Soriano-Leyble Medical and Maternity Hospital	4018	4008	565	14.10%
South Super Hi Way Molecular Diagnostic Lab	18188	17598	2802	15.92%
Southern Isabel Medical Center	12162	12095	1253	10.36%
Southern Philippines Medical Center (SPMC)	405384	340555	32828	9.64%
Southern Philippines Medical Center (SPMC) - Pop-up	12512	3394	414	12.20%
St. Elizabeth Hospital GeneXpert Laboratory	14812	14799	3714	25.10%
St. Louis Molecular Diagnostic Laboratory	3086	3086	735	23.82%
St. Luke's Medical Center - BGC (HB) GeneXpert Laboratory	14664	12884	1919	14.89%
St. Luke's Medical Center - BGC (SLMC-BGC)	215508	166378	20118	12.09%
St. Luke's Medical Center - Quezon City (SLMC-QC)	116933	86606	14252	16.46%
St. Luke's Medical Center - Quezon City GeneXpert Laboratory	8959	8956	1413	15.78%
Sta. Ana Hospital - Closed System Molecular Laboratory (GeneXpert)	7829	7808	1691	21.66%
Sta. Ana Hospital - Closed System Molecular Laboratory (RT PCR)	96971	96218	6652	6.91%
Sta. Rosa CHO GeneXpert Laboratory	5248	5207	1383	26.56%
Stark Molecular Laboratory, Inc.	10649	10607	1001	9.44%
Supercare Medical Services, Inc.	33154	33138	2637	7.96%
Tabuk City Covid-19 RT-PCR Testing Laboratory	2123	2110	320	15.17%
Taguig City Molecular Laboratory	42632	40423	5717	14.14%
Tarlac Provincial Hospital GeneXpert Laboratory	1588	1409	513	36.41%
Tarlac Provincial Hospital Molecular Laboratory	20602	15864	4713	29.71%
Teresita Jalandoni Provincial Hospital	268996	264054	20155	7.63%
The Doctors Hospital, Inc.	9821	9070	1586	17.49%
The Lord's Grace Medical and Industrial Clinic	181321	182165	15911	8.73%
The Medical City (TMC)	85226	54799	11177	20.40%
The Medical City Clark	6346	6355	1498	23.57%
The Medical City (TMC) - GeneXpert Laboratory	135	33	5	15.15%
The Premier Molecular Diagnostics	48345	48323	7773	16.09%
Tomboc-Salayog Hospital	930	925	245	26.49%
Tondo Medical Center GeneXpert Laboratory	11987	11912	2286	19.19%
Tropical Disease Foundation	56355	54309	4455	8.20%
Truehealth Diagnostics Center Corp.	658	658	103	15.65%

CUMULATIVE TESTING STATISTICS

FACILITY NAME	SAMPLE TESTED	INDIVIDUALS TESTED	POSITIVE TESTS	POSITIVITY RATE
UP National Institutes of Health (UP-NIH)	69918	67237	8194	12.19%
UP Philippine Genome Center	80820	80398	16746	20.83%
UP-PGH Molecular Laboratory	141351	132390	11276	8.52%
UPLB Covid-19 Molecular Laboratory	31950	29566	6977	23.60%
University of Cebu Medical Center	30029	29942	3121	10.42%
University of Perpetual Help DALTA Medical Center, Inc.	27287	26682	4102	15.37%
University of the East Ramon Magsaysay Memorial Medical Center	15030	14569	1840	12.63%
Uswag Iloilo Molecular Laboratory	55445	51088	7949	15.56%
Valenzuela Hope Molecular Laboratory	73687	73678	10801	14.66%
Veteran Memorial Medical Center	15827	13887	3318	23.89%
Vicente Sotto Memorial Medical Center (VSMMC)	313646	246454	24519	9.95%
Victoriano Luna - AFRIMS	79845	78899	5046	6.40%
Victoriano Luna - AFRIMS GeneXpert Laboratory	35	34	5	14.71%
Vitalab Molecular Laboratory	6080	6080	623	10.25%
West Metro Medical Center GeneXpert Laboratory	4435	4421	1081	24.45%
Western Visayas Medical Center (WVMC)	330167	305017	24515	8.04%
Western Visayas State University Medical Center	8098	5272	621	11.78%
Zamboanga City Medical Center - DA Satellite Laboratory	75870	61924	7830	12.64%
Zamboanga City Medical Center GeneXpert Laboratory	15479	15388	1938	12.59%
Zamboanga del Norte Medical Center	1569	1530	467	30.52%
Zamboanga del Sur Medical Center PCR Laboratory	22312	21996	4434	20.16%
GRAND TOTAL	17,200,956	16,168,136	1,768,818	15.02%

HISTORICAL DAILY TESTING STATISTICS

Daily testing output (nationwide)



1,768,787 (10.94%)

Total positive individuals

Note: The DOH is continuously validating the number of positive individuals as reported by the laboratories. When necessary, they are deduplicated. **As such, the discrepancy with the number of confirmed cases do not necessarily reflect backlogs in case validation.**

17,200,653

Total tests conducted

375,330

Total tests conducted this week

This week, an average of **53,619** samples were processed each day by 273 licensed COVID-19 testing laboratories.

From 1 August to 7 August 2021, a total of 65,214 specimens tested positive, which brings this week's positivity rate to 18.6%. Of these, 6,792 (10%) came from labs in Region 7, and 25,420 (39%) came from labs in NCR.

In terms of positivity rates, 20.3% of individual specimens (6,792 out of 33,508) tested positive in Region 7 labs, while 14.8% of individual specimens (25,420 out of 171,224) tested positive in NCR labs.

STATUS OF LABORATORY LICENSING as of August 6, 2021

210	68	39	37	95%
NO. OF LICENSED RT-PCR LABORATORIES	NO. OF LICENSED GENEXPERT LABS	TOTAL NO. OF LABORATORIES APPLYING FOR LICENSE	TOTAL NO. OF LABORATORIES ON STAGE 3 AND STAGE 4*	% LABS ON STAGE 3 AND STAGE 4*

RT-PCR Laboratories

**Facilities using GeneXpert machines included.*

NAME OF HEALTH FACILITY OR LABORATORY		REGION	ACCREDITATION STATUS
1	A Star Laboratories, Inc.	NCR	STAGE 5
2	Al Molecular Diagnostic Laboratory		
3	Allied Care Expert - Valenzuela		
4	Amang Rodriguez Memorial Hospital		
5	Army General Hospital Molecular Laboratory		
6	Asian Hospital & Medical Center		
7	Ateneo Molecular Pathology Laboratory		
8	Best Diagnostic Corporation		
9	BioPath Clinical Diagnostic, Inc.		
10	Biopath Clinical Diagnostics Inc. (E. Rodriguez)		
11	Caloocan City North Medical Center		
12	Cardinal Santos Medical Center		
13	Chinese Gen. Hospital		
14	De Los Santos Medical Center		
15	Detoxicare Molecular Diagnostics Laboratory		
16	Dr. Jose N. Rodriguez Memorial Hospital and Sanitarium (TALA)		
17	East Avenue Medical Center		
18	El Roi Molecular Diagnostic Laboratory		
19	Ermita Molecular Diagnostic Laboratory, Inc.		

	NAME OF HEALTH FACILITY OR LABORATORY	REGION	ACCREDITATION STATUS
20	F.Y. Manalo Medical Foundation, Inc. (formerly New Era Hospital)	NCR	STAGE 5
21	Fe del Mundo Medical center		
22	First Aide Diagnostic Center		
23	Health Delivery Systems		
24	Health Metrics, Inc.		
25	Healthway Medical		
26	Heartland Medical and Diagnostic Center		
27	Hero Laboratories		
28	Hi-Precision Diagnostics (QC)		
29	Interpharma Solutions Philippines, Inc.		
30	Intramuros Molecular Laboratory		
31	JT Cenica Medical Health System		
32	Kairos Diagnostics Laboratory		
33	Kaiser Medical Center Inc.		
34	Las Pinas General Hospital and Satellite Trauma Center		
35	Lifecore Biointegrative Inc.		
36	Lung Center of the Philippines (LCP)		
37	Makati Medical Center (HB)		
38	Manila Diagnostic Center for OFW Inc.		
39	Manila Doctors Hospital		
40	Manila Healthtek Inc.		
41	Marikina Molecular Diagnostic Laboratory		
42	Marikina Valley Medical Center		
43	Marilao Medical and Diagnostic Clinic, Inc.		
44	Medical Center of Taguig City, Inc.		
45	Medical Center Parañaque, Inc.		
46	Metro North Medical Center and Hospital Inc.		
47	National Kidney and Transplant Institute		
48	New World Diagnostics Inc. Premium Medical Branch		
49	Olayn Medical Laboratory, Inc		
50	Ospital ng Muntinlupa		
51	Ospital ng Paranaque District II		
52	Pasig City Children's Hospital - Child's Hope		
53	PCR MED Molecular Laboratory		
54	Philippine Medical Diagnostic & Laboratory Center Corporation		
55	Philippine Airport Diagnostic Laboratory		
56	Philippine Children's Medical Center		
57	Philippine Genome Center UP-Diliman (NHB)		
58	Philippine National Police Crime Laboratory		
59	Philippine Red Cross - National Blood Center		
60	Philippine Red Cross - Port Area		
61	PNP General Hospital		
62	PRC - PRC Logistics and Multipurpose Center		
63	PSG Station Hospital Molecular Laboratory		
64	QR Medical Laboratories Inc. (VitaCare)		
65	Quezon City Molecular Diagnostics Laboratory		
66	Quirino Memorial Medical Center		
67	Research Institute for Tropical Medicine, Inc. (RITM)		
68	Safeguard DNA Diagnostics, Inc.		
69	San Lazaro Hospital (SLH)		
70	San Miguel Foundation Testing Laboratory		
71	Singapore Diagnostic, Inc.		
72	South Super Hi Way Molecular Diagnostic Lab		
73	St. Luke's Medical Center - BGC (HB)		
74	St. Luke's Medical Center- QC		
75	Sta. Ana Hospital		
76	Supercare Medical Services, Inc.		
77	Taguig City Molecular Laboratory		
78	The Lord's Grace Medical and Industrial Clinic		
79	The Medical City - Ortigas		

NAME OF HEALTH FACILITY OR LABORATORY		REGION	ACCREDITATION STATUS
80	The Premier Molecular Diagnostics	NCR	STAGE 5
81	Tropical Disease Foundation		
82	Truhealth Diagnostics Center, Corp.		
83	University of Perpetual Help System Dalta		
84	University of the East Ramon Magsaysay Memorial Medical Center		
85	UP National Institutes of Health (UP NIH)		
86	UP-PGH-MRL		
87	Valenzuela Hope Molecular Laboratory		
88	Veteran Memorial Medical Center		
89	Victoriano Luna Medical Center -AFRIMS - Collaborative Molecular Laboratory		
90	Amai Pakpak Medical Center	BARMM	
91	Baguio General Hospital and Medical Center (BGHMC)	CAR	
92	Benguet General Hospital		
93	Luis Hora Memorial Regional Hospital		
94	Parkway Medical and Diagnostic Center		
95	Tabuk City Covid-19 RT-PCR Testing Laboratory		
96	Adela Serra TY Memorial Medical Center	CARAGA	
97	Butuan Medical Center		
98	Philippine Red Cross Molecular Laboratory		
99	Democrito O. Plaza Memorial Hospital		
100	Dagupan Doctors Villaflor Memorial Hospital	I	
101	Ilocos Training Regional Medical Center		
102	Mariano Marcos Memorial Hospital		
103	Pangasinan Molecular Diagnostic Laboratory		
104	Region 1 Medical Center		
105	Cagayan Valley Medical Center Molecular Laboratory	II	
106	Philippine Red Cross Isabela Molecular Laboratory		
107	San Antonio City of Ilagan Hospital		
108	Southern Isabela Medical Center		
109	Bataan General Hospital	III	
110	Bulacan Medical Center		
111	Dr. Paulino J. Garcia Memorial Research and Medical Center		
112	Graman Medical & Maternity Hospital Inc Molecular Laboratory		
113	Green City Medical Center		
114	Jose B. Lingad Memorial Hospital		
115	Marilao Medical and Diagnostic Clinic, Inc.		
116	Mariveles District Hospital		
117	Multi-Lifecare Foundation Molecular Laboratory		
118	Our Lady of Mt. Carmel Medical Center Molecular Laboratory		
119	Philippine Red Cross - Logistics and Training Center		
120	Philippine Red Cross Clark Molecular Laboratory		
121	Qualimed Hospital - San Jose Del Monte		
122	Tarlac Provincial Hospital Molecular Laboratory		
123	The Medical City Clark Inc.		
124	Antipolo City Molecular Laboratory	IV-A	
125	Batangas Medical Center		
126	Calamba Medical Center		
127	Daniel O. Mercado Medical Center		
128	De La Salle Medical and Health Sciences Institute		
129	Fatima University Medical Center Antipolo Corp.		
130	GentriMed Molecular Laboratory		
131	Laguna City Provincial Hospital-San Pablo City District Hospital		
132	Laguna Holy Family Hospital, Inc.		
133	Laguna Holy Family Hospital, Inc - Satellite Molecular Laboratory		
134	Lucena United Doctors Hospital and Medical Center		
135	Mary Mediatrix Medical Center		
136	Ospital ng Imus		
137	Ospital ng Lipa		

	NAME OF HEALTH FACILITY OR LABORATORY	REGION	ACCREDITATION STATUS
138	PRC- Batangas Chapter Molecular Laboratory	IV-A	STAGE 5
139	Qualimed Hospital Sta. Rosa		
140	San Pablo College Medical Center		
141	Soriano-Leyble Medical and Maternity Hospital		
142	Stark Molecular Laboratory Inc.		
143	UPLB Covid-19 Molecular Laboratory		
144	Bicol Region General Hospital and Geriatric Medical Center	V	
145	Bicol Regional Diagnostic and Reference Laboratory		
146	Metro Health Specialist Hospital		
147	Antique Bio-Molecular Laboratory	VI	
148	Bacolod Queen of Mercy Hospital		
149	Corazon Locsin Montelibano Memorial Regional Hospital		
150	Dr. Pablo O. Torre Memorial Hospital		
151	Dr. Rafael S. Tumbokon Memorial Hospital		
152	Iloilo Provincial Hospital		
153	Metro Iloilo Hospital and Medical Center		
154	Philippine Red Cross Passi City Molecular Laboratory		
155	PRC - Negros Occidental Molecular Laboratory		
156	Qualimed Health Network - Iloilo		
157	Roxas City Diagnostic and Laboratory Center		
158	Roxas Memorial Provincial Hospital Molecular Laboratory		
159	Safeguard DNA Diagnostics, Inc.		
160	Teresita Jalandoni Provincial Hospital		
161	The Doctors Hospital, Inc.		
162	Uswag Iloilo Molecular Laboratory		
163	Western Visayas Medical Center (WVMC)		
164	Western Visayas State University Medical Center		
165	Allegiant Regional Care Hospital	VII	
166	BioPath Clinical Diagnostic, Inc. - AFRIMS PCR laboratory		
167	BioPath Clinical Diagnostic, Inc. - CEBU		
168	Bohol Containerized PCR Laboratory		
169	Cebu Doctors University Hospital, Inc.		
170	Cebu TB Reference Laboratory		
171	Chong Hua Hospital		
172	Governor Celestino Gallares Memorial Medical Center		
173	Negros Oriental Provincial Hospital		
174	Perpetual Succour Hospital of Cebu, Inc.		
175	Philippine Red Cross - Cebu Chapter		
176	Prime Care Alpha Covid-19 Testing Laboratory		
177	RHS 7 Molecular Laboratory (PNP)		
178	University of Cebu Medical Center		
179	Vicente Sotto Memorial Medical Center (VSMMC)		
180	Divine Word Hospital	VIII	
181	Eastern Visayas Regional Covid-19 Testing Center		
182	OSPA - Farmers’ Medical Center		
183	Ciudad Medical Zamboanga	IX	
184	Philippine Red Cross - Molecular Biology Laboratory		
185	Zamboanga City Medical Center-Department of Agriculture Satellite Laboratory for COVID-19 Testing		
186	Zamboanga del Norte Medical Center		
187	Zamboanga Del Sur Medical Center		
188	Lanao Del Norte Covid-19 Testing Laboratory	X	
189	Maria Reyna Xavier University Hospital Inc.		
190	Mayor Hilarion A. Ramiro Sr. Medical Center		
191	Misamis Occidental RT-PCR Laboratory		
192	Northern Mindanao Medical Center		

NAME OF HEALTH FACILITY OR LABORATORY		REGION	ACCREDITATION STATUS
193	Northern Mindanao Medical Center- Satellite Covid-19 Laboratory	X	STAGE 5
194	Philippine Red Cross - Cagayan de Oro Chapter		
195	Polymedic Medical Plaza		
196	Davao de Oro Provincial Hospital	XI	
197	Davao International Airport Laboratory		
198	Davao One World Diagnostic Center Incorporated		
199	Davao Regional Medical Center		
200	Los Amigos Davao Laboratory		
201	PRO 11 RT- PCR Molecular Laboratory		
202	Safeguard DNA Diagnostics, Inc.		
203	Southern Philippines Medical Center (SPMC)		
204	Southern Philippines Medical Center (SPMC) - Pop-up		
205	Vitalab Molecular Laboratory		
206	Cotabato Regional Medical Center	XII	
207	Dr. Jorge P. Royeca Hospital		
208	Mlang District Hospital		
209	St. Louis Molecular Diagnostic Laboratory		
210	Tomboc-Salayog Hospital		

Cartridge-based PCR or GeneXpert Laboratories		REGION	ACCREDITATION STATUS
1	Amai Pakpak Medical Center	BARM	STAGE 5
2	Butuan Medical Center	CARAGA	
3	CARAGA Regional Hospital		
4	Manuel J. Santos Hospital		
5	Al Molecular Diagnostic Laboratory		
6	Amang Rodriguez Memorial Center	NCR	
7	Amosup Seamen's Hospital		
8	BioPath Clinical Diagnostic, Inc.		
9	Biopath Clinical Diagnostics Inc. (E. Rodriguez)		
10	Cardinal Santos Medical Center		
11	Chinese Gen. Hospital		
12	Dr. Jose N. Rodriguez Memorial Hospital and Sanitarium (TALA)		
13	Hi-Precision Diagnostic Center		
14	IOM- Manila Health Centre Laboratory		
15	Jose R. Reyes Memorial Medical Center		
16	Kairos Diagnostics Laboratory		
17	Las Pinas General Hospital and Satellite Trauma Center		
18	Lung Center of the Philippines (LCP)		
19	National Kidney and Transplant Institute		
20	New World Diagnostics Inc. Premium Medical Branch		
21	Olayn Medical Laboratory, Inc		
22	Philippine General Hospital		
23	Philippine Heart Center		
24	Philippine Airport Diagnostic Laboratory		
25	Rizal Medical Center		
26	St. Luke's Medical Center - BGC (HB)		
27	St. Luke's Medical Center- QC		
28	Sta. Ana Hospital		
29	The Medical City - Ortigas		
30	Tondo Medical Center		
31	Victoriano Luna Medical Center -AFRIMS - Collaborative Molecular Laboratory		
32	Ilocos Training Regional Medical Center		
33	Mariano Marcos Memorial Hospital		
34	Region 1 Medical Center		
35	Cagayan Valley CHD TB Reference Laboratory	II	
36	Bataan General Hospital	III	
37	Bulacan Medical Center		
38	Central Luzon Doctor's Hospital		
39	Jose B. Lingad Memorial Hospital		
40	Mariveles District Hospital		
41	President Ramon Magsaysay Provincial Hospital		
42	Skyline Hospital and Medical Center		
43	Tarlac Provincial Hospital		
44	Rakkk Prophet Medical Center, Inc.	IV-A	
45	Batangas Medical Center		
46	GentriMedical Center and Hospital, Inc.		
47	Mabini Community Hospital		
48	Sta. Rosa CHO		
49	Culion Sanitarium and General Hospital	IV-B	
50	Occidental Mindoro Provincial Hospital		
51	Oriental Mindoro Provincial Hospital		
52	Ospital ng Palawan		
53	Puerto Galera Molecular Laboratory (Formerly Best Care Medical Clinic & Diagnostic Center, Inc.)		
54	Bicol Medical Center	V	
55	BioPath Clinical Diagnostic, Inc. - AFRIMS	VII	
56	BioPath Clinical Diagnostic, Inc. - CEBU		

Cartridge-based PCR or GeneXpert Laboratories		REGION	ACCREDITATION STATUS
57	Cebu Doctors University Hospital, Inc.	VII	STAGE 5
58	Cebu TB Reference Laboratory		
59	Chong Hua Hospital		
60	Perpetual Succour Hospital of Cebu, Inc.		
61	West Metro Medical Center	IX	
62	Zamboanga City Medical Center		
63	Northern Mindanao Medical Center	X	
64	Davao Doctors Hospital	XI	
65	Davao Regional Medical Center		
66	Cotabato Regional Medical Center	XII	
67	Dr. Arturo Pingoy Medical Center		
68	St. Elizabeth Hospital		

EQUIPMENT UTILIZATION

As of 08 August 2021

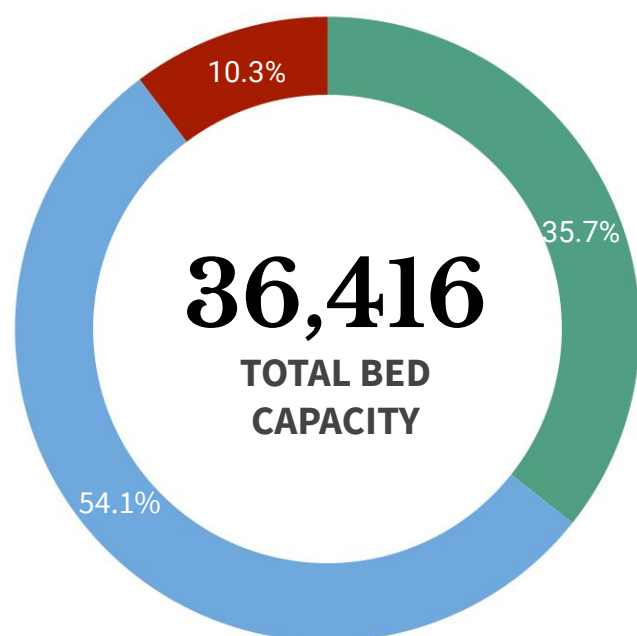

ICU BEDS
3,739 (63.8% occupied)



ISOLATION BEDS
19,689 (54.7% occupied)



WARD BEDS
12,988 (55.9% occupied)



MECHANICAL VENTILATORS
2,917 (45.3% occupied)

Note. The number of confirmed severe and critical cases may not necessarily correspond to occupancy of ICU beds and mechanical ventilators as suspect and probable cases in severe or critical condition also utilize these resources.

REGION	ISOLATION BEDS	% OCCUPIED	WARD BEDS	% OCCUPIED	ICU BEDS	% OCCUPIED	MECHANICAL VENTILATORS	% OCCUPIED
BARMM	453	13.7%	198	41.9%	17	58.8%	14	0.0%
CAR	465	68.0%	309	45.6%	87	65.5%	62	50.0%
NCR	4,679	56.4%	3,761	56.8%	1,151	63.1%	1,011	46.6%
I	938	64.0%	670	61.9%	173	67.6%	101	50.5%
II	734	60.9%	577	63.3%	145	71.7%	112	37.5%
III	2,368	51.0%	1,625	67.6%	528	70.1%	347	44.7%
IV-A	2,031	68.3%	1,072	62.1%	309	73.8%	339	44.2%
IV-B	333	47.4%	226	29.6%	46	30.4%	49	18.4%
V	602	30.6%	328	26.5%	90	46.7%	59	37.3%
VI	1,472	50.9%	576	55.4%	256	62.9%	179	49.7%
VII	1,337	64.4%	838	58.7%	217	70.5%	220	59.1%
VIII	772	53.8%	293	48.8%	91	60.4%	75	30.7%
IX	461	33.6%	405	26.2%	56	41.1%	71	28.2%
X	981	57.3%	766	60.4%	121	65.3%	76	47.4%
XI	831	52.3%	819	62.4%	270	54.4%	71	53.5%
XII	789	53.2%	310	37.7%	125	62.4%	93	44.1%
XIII	443	36.3%	215	23.7%	57	38.6%	38	36.8%
TOTAL	19,689	54.7%	12,988	55.9%	3,739	63.8%	2,917	45.3%

Note. The occupancy rate of beds and mechanical ventilators may not necessarily correspond to occupancy of ICU beds and mechanical ventilators as suspect and probable cases who need hospital admission also utilize these resources.

HEALTHCARE WORKERS AFFECTED BY COVID-19 as of 07 August 2021

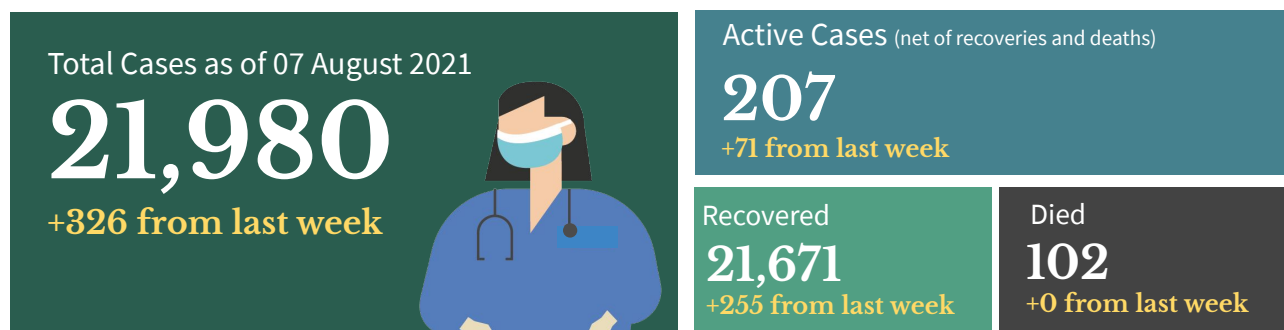

Top Healthcare workers affected by COVID-19

Medical Profession/Cadre With COVID-19 cases	CASE COUNT	DEATHS	CASE FATALITY RATE
Medical			
Nurse	7,934	29	0.4%
Physician	3,344	37	1.1%
Nursing Assistant	1,603	3	0.2%
Medical Technologist	1,183	1	0.1%
Midwife	923	3	0.3%
Radiologic Technologist	445	0	0.0%
Pharmacist	376	1	0.3%
Caregiver	245	1	0.4%
Non-medical			
Barangay Health Worker	695	5	0.7%
Admin Staff	631	7	1.1%
Utility	254	2	0.8%
Social Worker	154	0	0.0%
Dietary Staff	137	1	0.7%
Security Guard	64	0	0.0%
Driver	54	0	0.0%
Hospital Employee	42	2	4.8%

Note: Counts do NOT represent the final number and are subject to change after validation and inclusion of incoming reports.

Healthcare Workers with confirmed COVID-19 by Date of Onset of Illness (N=21,654)

Philippines, as of 07 August 2021

No. of Cases

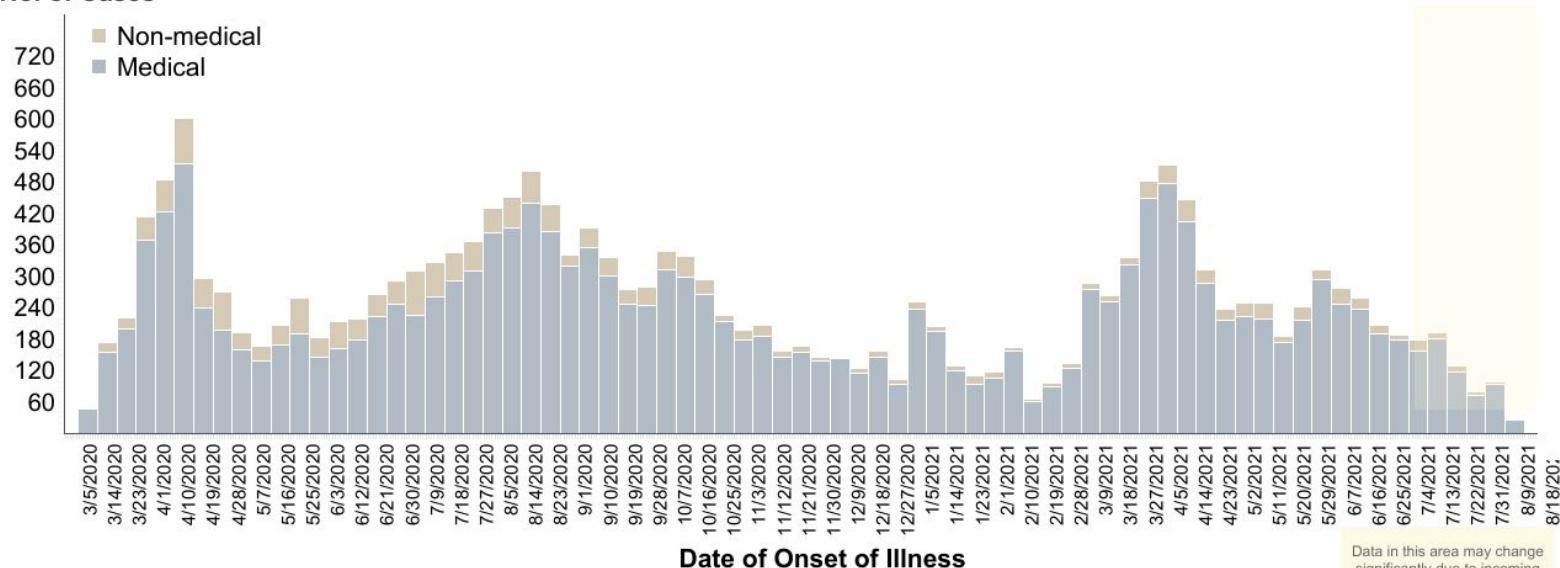

PERSONAL PROTECTIVE EQUIPMENT AND OTHER HEALTH EQUIPMENT DISTRIBUTED

As of August 5, 2021



FOREIGN AND LOCAL DONATIONS PROCESSED

Summary of donated PPEs (As of July 30, 2021)

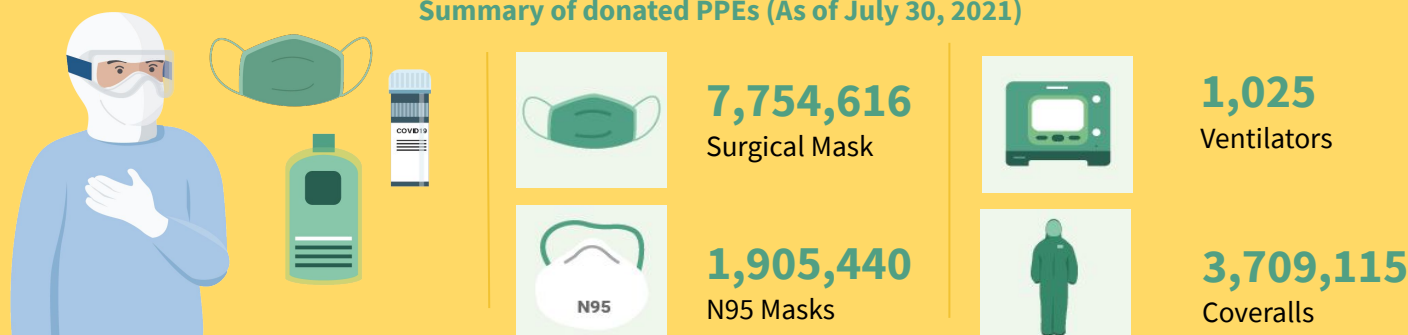

DONOR	RT-PCR BRAND	QUANTITY
Ministry of Health Brunei Mammoth Foundation	BGI (China)	101,000
Shanghai Nanjiang Co., Ltd.	Beijing Applied Technologies(China)	483,840
Gov't of China Mr. Carlos Gonzalez San Miguel Corporation	Sansure (China)	285,408
Gov't of Singapore Temasek Foundation	A*Star Fortitude (Singapore)	640,000
Udenna Foundation Republic of Korea	Q SenS (South Korea)	85,000
Global Fund - Philippine Business for Social Progress	Gene Xpert Cepheid (USA)	160,000
Government of Vietnam	LightPower iVA (Vietnam)	2,400
	iVA aDNA/RNA Extraction Kit (Vietnam)	2,400
International Atomic Energy Agency	qScript XLT 1-step RT qPCR ToughMix R. 2x Concentrated	3,500
Apical Scientific Sdn. Bhd	ViRNAExTM Innovative RNA Extractor	500
	1st BASE Viral Transport Media (VTM), Biotechnology Grade (1L and 3ml in 10ml)	1,003
	1st BASE Viral DNA/RNA Extraction Kit	250
Kingdom of Thailand (Siam Bioscience Co. Ltd)	DMSc COVID-19 real-time RT-PCR kit	10,000
TOTAL		1,775,301

BEHAVIORAL MESSAGES

- To avoid the rise of COVID-19 variants in the country, the DOH reiterates the importance of staying at home and following other protocols to ensure that no transmission will take place. Everyone should also wear mask inside the house if there are vulnerable individuals living with them (ie. senior citizens, etc.) and ensure proper air ventilation. In case that the person experiences any symptoms, he/she should contact the BHERTs assigned to their community for proper assistance and to follow the set guidelines isolation. Together, we can BIDA safety in our communities.
- The government reminds everyone to follow simple practices that would reduce exposure to COVID-19 like wearing face masks and face shields at all times, maintaining physical distancing, practicing proper hand hygiene, and avoiding poorly ventilated or crowded areas, especially in workplaces and public areas. Do this not just for yourselves, but also for the safety of your family and the community.
- As the deployment of vaccines has started, everyone is encouraged to only be allowed to be vaccinated with Food and Drug Administration approved vaccines. Vaccines under the Emergency Use Authority shall suffice as the temporary approval for the COVID-19 vaccine to be used. Healthcare workers, Senior citizens and People with co-morbidities are encourage to be vaccinated. However, let's not be reliant on vaccines as the health protocols are still the most effective way to stop the spread of COVID-19.
- Everyone is enjoined to stay healthy both physically and mentally. Eating a well-balanced diet, that includes plenty of fruits, vegetables and food rich in proteins is the best way to get all the essential nutrients we need for good health and normal immune function. Avoid eating high-sodium and high-sugar food. Avoid smoking, exercise daily, drink lots of water to avoid dehydration, and get an average of seven to eight hours of sleep as recommended.



HOW DO YOU REMAIN SAFE AND HEALTHY AMIDST THE COVID-19 PANDEMIC?

ALWAYS remember and practice the following:



Wash hands with soap and water for 20 seconds or more (Try singing the chorus of your favorite song while washing).



Use a hand sanitizer with 70% alcohol if you can't wash your hands for 20 seconds or more.



Avoid touching your face, especially your mouth, eyes, nose.



Make sure you keep 1 meter distance from other people.



Avoid touching things that many people touch like door handles, tables, chairs, etc.



Wear a mask while outside.



Frequently clean surfaces in your house, work or business. This includes tables, doorknobs, light switches, countertops, handles, desks, phones, keys, keyboards, toilets, faucets, and sinks.



Disinfect using a bleach solution (7 tablespoons [100 mL] bleach for 1 liter of clean water).



Disinfect your most used things (like phone, keys, eyeglasses, keyboard, etc.) with 70% alcohol solution.

RECENT UPDATES ON COVID-19

- As of August 7, DOH recorded **76,063 active cases** with the majority of the patients exhibiting **mild symptoms** (70,728; 93.0%) while **777 patients** are in **critical condition** (1.0%).
- DOH recorded a total of **21,980 health care workers** positive for COVID-19. Of these, **21,671** (98.6%) have recovered, 102 (0.5%) have died and 207 (0.9%) are active cases. Of these active cases, 111 (53.6%) are mild cases, 58 (28.0%) are asymptomatic, 19 (9.2%) in severe condition, 9 (4.3%) in critical condition and 10 (4.8%) are in moderate condition.
- As of August 7, a total of **1,385,360 Returning Overseas Filipinos (ROFs)** have arrived in the country (Land-based: 909,727; Sea-based: 473,647; and Transferees from Sabah: 1,986). Of these, **1,374,989 were released from facility quarantine** (Land-based: 901,565; Sea-based: 471,438; and Sabah: 1,986). Among the ROFs, **20,358 were confirmed COVID-19 patients** (Land-based: 12,802; Sea-based: 7,556). Of the confirmed cases, 381 are currently admitted, 19,958 have already recovered; and 19 reported deaths.
- A total of **325 donations** to the Department of Health were facilitated by the Donations Team from both foreign and local donors. There were 240 transactions, representing 74.5%, which have already been completed. The team is currently facilitating 62 foreign donations and 21 local donations, while no transaction is on hold.

TREATMENT

For case management of COVID-19 patients, healthcare providers are advised to adhere to the existing [PSMID Guidelines](#).

POLICY IN-FOCUS



Contact Details

For further information, you may reach us through the following platforms:

SOCIAL MEDIA ACCOUNTS

- Facebook:**
fb.com/OfficialDOHgov
- Twitter:**
@DOHgovph
- Viber:**
DOH Philippines
- TikTok:**
@dohgovph
- Instagram:**
@doh.philippines

WEBSITES

- DOH:**
www.doh.gov.ph
- Healthy Pilipinas:**
healthypilipinas.ph

CONTACT NUMBERS

- (02) 894 - COVID (26843) or 1555 (for all subscribers)
- Mobile hotlines:
0919-977-3333 (SMART/TNT)
0915-777-7777 (GLOBE/TM)

Resources

- Department of Health.
DM 2021-0229
<https://drive.google.com/file/d/1Re-emjLewCwVMOMflqU9jd9cbhe-honY/view?usp=sharing>

THANK YOU for checking out this issue of Beat-COVID-19 Today! We'd like to know what you think. Send us your feedback at dohfeedback@gmail.com.