

Beat COVID-19 Today

A COVID-19 Philippine Situationer: Full Weekly Report



Issue 461 | August 1, 2021

Active Cases as of 31 July 2021

(net of recoveries and deaths)

60,887

-1,137

Total Cases as of 31 July 2021

1,588,965

+8,147

Recovered

1,500,189

+9,117

Died

27,889

+167

Breakdown of Active Cases

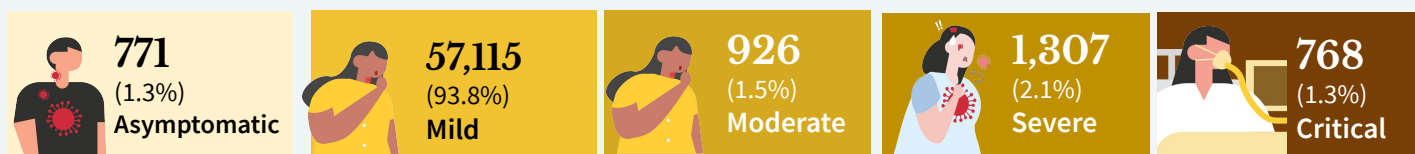

A patient with an RT-PCR confirmed case of COVID-19 without symptoms.

A patient with mild symptoms and stable vital signs. Unless the patient belongs to high-risk subgroups or has comorbidities, they are often not admitted to a treatment facility.

A patient with clinical signs of non-severe pneumonia

A patient with clinical signs of severe pneumonia or severe acute respiratory infection

A patient with impending or ongoing respiratory failure, in need of mechanical ventilation, or with evidence of end-organ damage or with septic shock.

Note. A person who is classified as having a mild case of COVID-19 but is considered high-risk due to age or the presence of comorbidities must be admitted to a treatment facility. Severe or critical cases must be admitted to a treatment facility, regardless of inclusion in high-risk subgroups or presence of comorbidities.

CONFIRMED CASES BY DATE OF ONSET OF ILLNESS

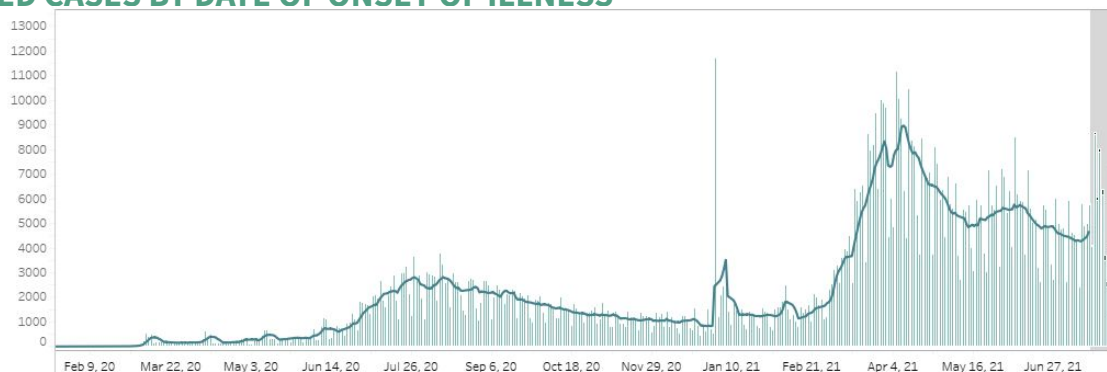

CONFIRMED DEATHS BY DATE OF DEATH



Notes.

1. Bars with dark green colors indicate the actual date of onset or date of death for cases reported from July 25 to 31, 2021.
2. In cases where date of onset of illness is unreported, date of specimen collection was used as proxy. Cases that do not have both are not accounted for in the date of onset histogram. As of this situation report, around 10% of cases have unreported dates of specimen collection and onset of illness.
3. **Owing to delays in reporting, case counts in the gray shaded area are still most likely incomplete. Hence, we urge caution in interpreting data beyond this date.** Rest assured that the DOH continues to work tirelessly to ensure the timely reporting of accurate data.

CASE BREAKDOWN BY REGION

	CONFIRMED	RECOVERIES	DEATHS	CASE FATALITY RATE
NCR	554,003	533,197	8,317	1.50%
CAR	43,804	41,846	775	1.77%
Region I: Ilocos Region	40,930	36,214	902	2.20%
Region II: Cagayan Valley	60,127	56,486	1,389	2.31%
Region III: Central Luzon	143,365	133,190	3,529	2.46%
Region IV-A: CALABARZON	266,869	254,521	3,513	1.32%
Region IV-B: MIMAROPA	18,237	16,952	390	2.14%
Region V: Bicol Region	24,564	23,025	486	1.98%
Region VI: Western Visayas	88,907	81,644	1,846	2.08%
Region VII: Central Visayas	92,102	83,661	2,412	2.62%
Region VIII: Eastern Visayas	37,124	34,706	457	1.23%
Region IX: Zamboanga Peninsula	27,812	26,497	566	2.04%
Region X: Northern Mindanao	40,744	37,018	568	1.39%
Region XI: Davao Region	56,313	51,828	1,254	2.23%
Region XII: SOCCSKSARGEN	29,271	26,972	476	1.63%
CARAGA	25,953	24,412	664	2.56%
BARMM	11,291	10,718	277	2.45%
<i>For verification</i>	3,110	3,096	8	0.26%
<i>Returning Overseas Filipinos</i>	24,439	24,206	60	0.25%
GRAND TOTAL	1,588,965	1,500,189	27,889	1.76%

NEW CASES BY REGION (July 25 - July 31, 2021)

NCR	8,951	REGION VII: Central Visayas	4,745
CAR	909	REGION VIII: Eastern Visayas	1,197
REGION I: Ilocos Region	3,367	REGION IX: Zamboanga Peninsula	517
REGION II: Cagayan Valley	1,896	REGION X: Northern Mindanao	2,573
REGION III: Central Luzon	4,871	REGION XI: Davao Region	2,398
REGION IV-A: CALABARZON	6,703	REGION XII: SOCCSKSARGEN	1,499
REGION IV-B: MIMAROPA	670	CARAGA	549
REGION V: Bicol Region	783	BARMM	200
REGION VI: Western Visayas	3,834		

CONFIRMED CASES BY DATE OF ONSET OF ILLNESS (DISAGGREGATED)

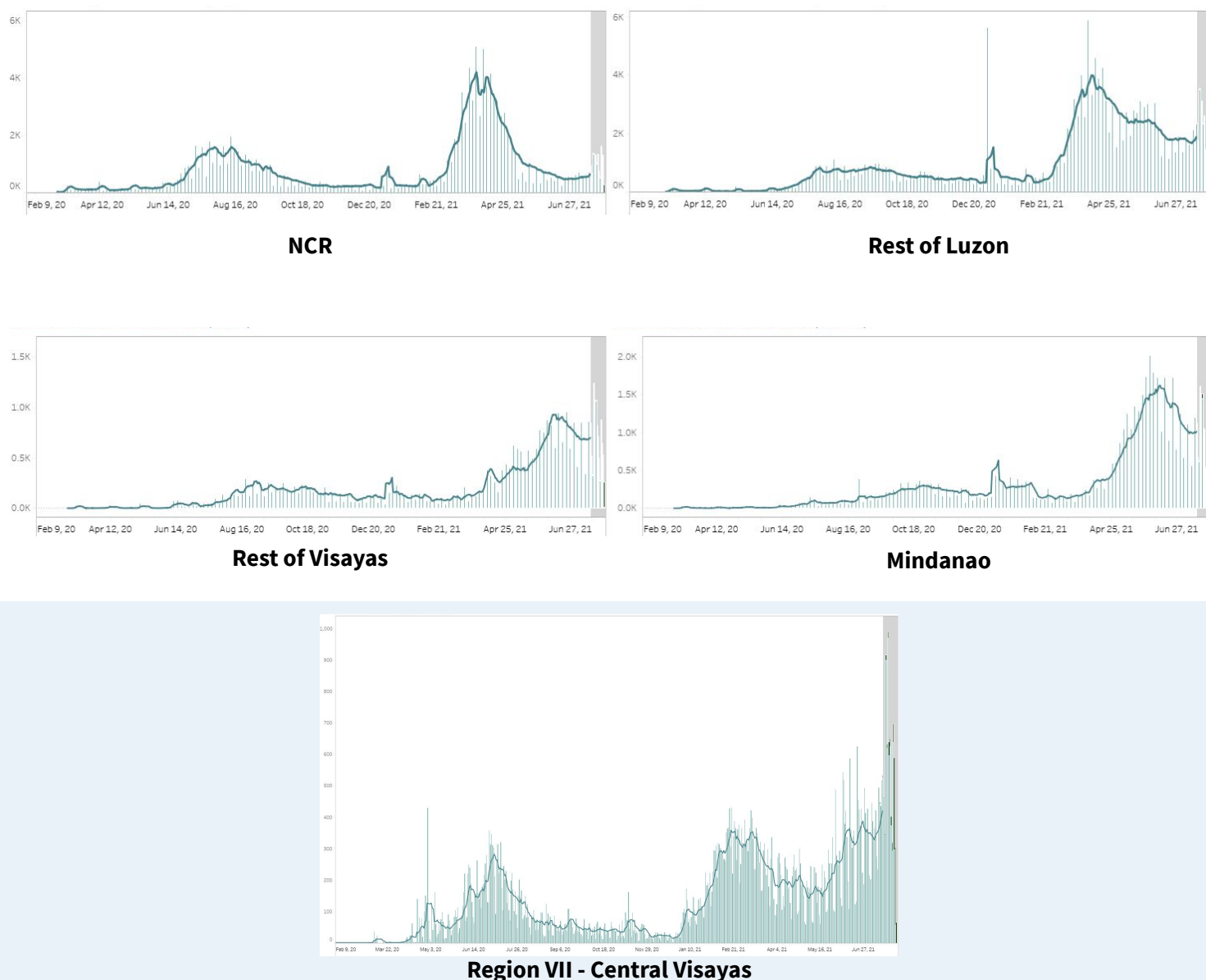

Notes.

1. Bars with dark green colors indicate the actual date of onset or date of death for newly-reported cases from July 25 to 31, 2021.
2. The cases from the “NCR” graph have been separated from cases of the “Luzon” graph.
3. The cases from the “Region VII - Central Visayas” graph have been separated from the “Visayas” graph.
4. Owing to delays in reporting, case counts within the gray area are still incomplete. Hence, we urge caution in interpreting data beyond this date. The axis for dates have been relabeled to better reflect data before gray area. Rest assured that the DOH continues to work tirelessly to ensure the timely reporting of accurate data.

COVID-19’S CAPACITY TO SPREAD (R_t VALUE)

July 16: 1.090 ± 0.02

July 17: 1.093 ± 0.02

**Time-varying
Reproduction number**

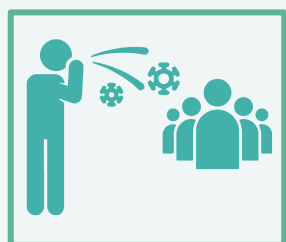

The time-varying **reproduction number (R_t)** indicates the possible number of people being infected by a sick person, at a specific time with control measures in place.

IMPORTANT NOTE. The reproduction number is measured using symptom onset, we do not include in the interpretation the past 14-16 days given the time between symptoms, health seeking, testing, and reporting. When interpreting the reproduction number keep in mind that it is a **lagging indicator (that is, it provides a snapshot of the situation two weeks ago)**. Please do not expect this number to change daily.

- The reproduction number (R_t) was around 2 early on in the outbreak. This meant that each confirmed person with COVID was infecting 2 other people.
- Based on the latest data, we are 95 percent confident that $R_t = 1.093 \pm 0.02$, which means each infected individual was infecting an average of 1.093 other persons **around two weeks ago**.
- **Lowering this value is made possible through efforts such as social distancing, wearing of PPE, and other means to stop the spread of the virus.**
- **The goal is for R_t to be less than 1**, which would mean that, on average, an infected person is infecting less than one person, eventually stopping the transmission of COVID-19.

BREAKDOWN OF CASES BY AGE (FEMALE)

AGE GROUP	CASE COUNT	DEATHS	RECOVERIES
Unknown age	952	7	935
0 to 4	13,883	91	13,142
5 to 9	14,648	15	13,943
10 to 14	20,939	30	19,949
15 to 19	33,611	63	31,937
20 to 24	83,543	99	80,344
25 to 29	109,877	168	105,725
30 to 34	92,829	223	89,260
35 to 39	70,148	294	67,221
40 to 44	60,627	365	57,963
45 to 49	52,166	547	49,564
50 to 54	51,404	836	48,524
55 to 59	47,415	1,108	44,360
60 to 64	39,663	1,469	36,595
65 to 69	28,659	1,605	25,753
70 to 74	20,526	1,612	17,970
75 to 79	12,574	1,246	10,642
80+	15,661	2,045	12,700

BREAKDOWN OF CASES BY AGE (MALE)

AGE GROUP	CASE COUNT	DEATHS	RECOVERIES
Unknown age	1,372	8	1,350
0 to 4	15,910	134	15,053
5 to 9	16,334	20	15,634
10 to 14	21,741	37	20,771
15 to 19	31,332	66	29,948
20 to 24	81,065	125	78,194
25 to 29	118,449	244	114,398
30 to 34	108,616	322	104,723
35 to 39	85,509	443	82,140
40 to 44	75,049	641	71,904
45 to 49	61,521	964	58,385
50 to 54	54,589	1,395	51,211
55 to 59	46,267	1,733	42,701
60 to 64	36,486	2,283	32,689
65 to 69	26,847	2,403	23,167
70 to 74	19,017	2,190	15,845
75 to 79	10,051	1,372	8,110
80+	9,685	1,686	7,439

AGE AND SEX DISTRIBUTION: CASE COUNTS

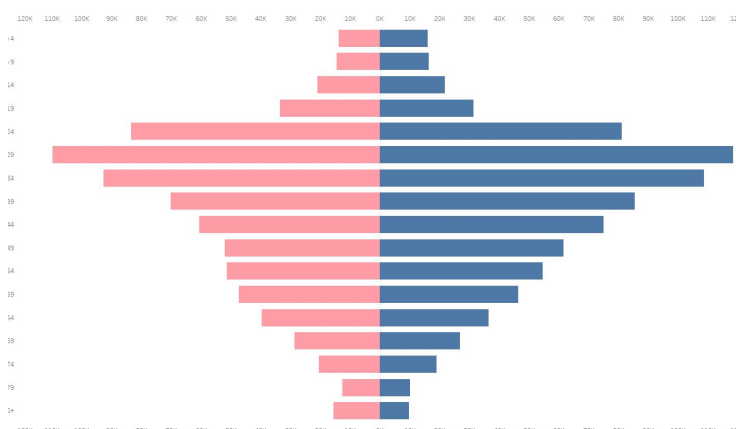

AGE AND SEX DISTRIBUTION: DEATHS

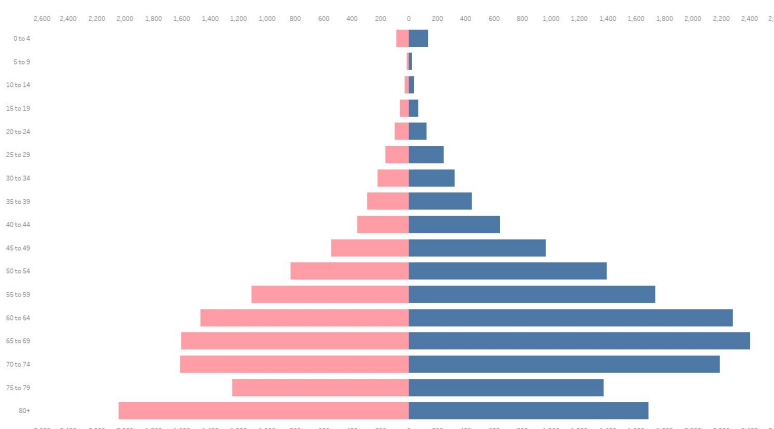

CASE SUMMARY OF OVERSEAS FILIPINOS (OFs)

As of 30 July 2021

21,133

Confirmed OFs
DFA Count

4,862

Confirmed OFs
DOH Count

DOH Counts validated through the
International Health Regulation (IHR)
Sources: OF Surveillance Report No. 230; DFA
July 26 report (<https://bit.ly/3ig42Uj>)

REGIONAL DISTRIBUTION

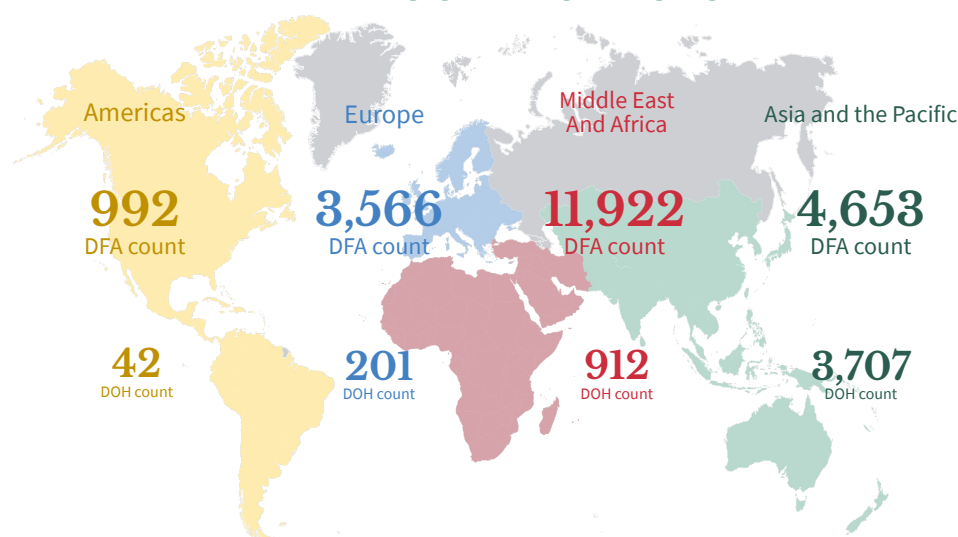

WEEKLY TESTING STATISTICS (Data for 25 July 2021 to 31 July 2021 as reported on 1 August 2021, 6PM)

FACILITY NAME	SAMPLES TESTED	INDIVIDUALS TESTED	POSITIVE TEST	POSITIVITY RATE	TESTING BACKLOGS (as of 31 July)
A Star Laboratories	1336	1336	245	18.34%	0
AL Molecular Diagnostic Laboratory	3205	3314	543	16.39%	0
Adela Serra TY Memorial Medical Center	918	907	102	11.25%	0
Allegiant Regional Care Hospital	326	326	90	27.61%	0
Allied Care Expert - Valenzuela	71	71	16	22.54%	0
Amai Pakpak Medical Center GeneXpert Laboratory	53	53	4	7.55%	0
Amai Pakpak Medical Center Molecular Laboratory	383	383	52	13.58%	0
Amang Rodriguez Memorial Medical Center (RT PCR)	316	316	17	5.38%	0
Amang Rodriguez Memorial Center GeneXpert Laboratory	43	43	3	6.98%	0
Amosup Seamen's Hospital	135	134	17	12.69%	0
Army General Hospital Molecular Laboratory	670	193	53	27.46%	0
Asian Hospital and Medical Center	1023	668	163	24.40%	0
Ateneo Molecular Pathology Laboratory	351	351	40	11.40%	0
Bacolod Queen of Mercy Hospital	106	106	17	16.04%	0
Baguio General Hospital and Medical Center	5219	2355	515	21.87%	0
Bataan General Hospital (RT PCR)	3426	3404	637	18.71%	0
Bataan General Hospital and Medical Center GeneXpert Laboratory	76	72	17	23.61%	0
Batangas Medical Center GeneXpert Laboratory	53	53	9	16.98%	0
Batangas Medical Center RT PCR Laboratory	694	689	80	11.61%	0
Benguet General Hospital	1316	1258	112	8.90%	0
Best Diagnostic Corporation	290	290	26	8.97%	0
Bicol Medical Center GeneXpert Laboratory	116	82	31	37.80%	0
Bicol Region General Hospital and Geriatric Medical Center	239	236	75	31.78%	1
Bicol Regional Diagnostic and Reference Laboratory (BRDRL)	2510	2097	432	20.60%	0
BioPath Clinical Diagnostic, Inc.	0	0	0	null	0
BioPath Clinical Diagnostics, Inc - CEBU	46	39	16	41.03%	0
BioPath Clinical Diagnostics, Inc - CEBU GeneXpert Laboratory	56	56	7	12.50%	0
BioPath Clinical Diagnostics, Inc. (E. Rodriguez)	819	719	162	22.53%	0
BioPath Clinical Diagnostics, Inc. (E. Rodriguez) GeneXpert Laboratory	348	348	58	16.67%	0
BioPath Clinical Diagnostics, Inc. - AFRIMS	746	746	142	19.03%	0
BioPath Clinical Diagnostics, Inc. GeneXpert Laboratory	25	24	3	12.50%	0
Biopath Clinical Diagnostics, Inc. - AFRIMS GeneXpert Laboratory	611	611	155	25.37%	0
Bohol Containerized PCR Laboratory	0	0	0	null	0
Bulacan Medical Center (RT PCR)	996	996	190	19.08%	0
Bulacan Medical Center GeneXpert Laboratory	54	51	25	49.02%	0
Butuan Medical Center (RT PCR)	null	null	null	null	0
Butuan Medical Center GeneXpert Laboratory	null	null	null	null	0
Cagayan Valley CHD GeneXpert Laboratory	181	149	33	22.15%	0
Cagayan Valley Medical Center Molecular Laboratory	3121	2549	869	34.09%	0
Calamba Medical Center	920	920	272	29.57%	0
Caloocan City North Medical Center	818	745	138	18.52%	0
Caraga Regional Hospital GeneXpert Laboratory	108	108	22	20.37%	0
Cardinal Santos Medical Center	771	771	69	8.95%	0
Cardinal Santos Medical Center Cartridge-based PCR	49	49	7	14.29%	0
Cebu Doctors University Hospital, Inc.	0	0	0	null	0
Cebu Doctors University Hospital, Inc. Cartridge-based PCR	8	8	7	87.50%	0
Cebu TB Reference Laboratory - GeneXpert	5	3	0	0.00%	0
Cebu TB Reference Laboratory - Molecular Facility for COVID-19 Testing	14265	14265	1953	13.69%	0
Central Luzon Doctor's Hospital GeneXpert Laboratory	225	235	43	18.30%	0

WEEKLY TESTING STATISTICS (Data for 25 July 2021 to 31 July 2021 as reported on 1 August 2021, 6PM)

FACILITY NAME	SAMPLES TESTED	INDIVIDUALS TESTED	POSITIVE TEST	POSITIVITY RATE	TESTING BACKLOGS (as of 31 July)
Chinese General Hospital	3212	3212	282	8.78%	0
Chinese General Hospital - GeneXpert Laboratory	735	735	112	15.24%	0
Chong Hua Hospital	1396	1396	277	19.84%	0
Chong Hua Hospital Cartridge-based PCR Laboratory	177	177	85	48.02%	0
Ciudad Medical Zamboanga	564	564	36	6.38%	0
Corazon Locsin Montelibano Memorial Regional Hospital	948	926	180	19.44%	0
Cotabato Regional and Medical Center GeneXpert Laboratory	95	82	23	28.05%	0
Cotabato Regional and Medical Center RT PCR	3816	3143	880	28.00%	0
Culion Sanitarium and General Hospital GeneXpert Laboratory	199	199	19	9.55%	0
Dagupan Doctors Villaflor Memorial Hospital	1050	1049	129	12.30%	0
Daniel O. Mercado Medical Center	460	460	65	14.13%	0
Davao Doctors Hospital GeneXpert Laboratory	287	287	60	20.91%	0
Davao One World Diagnostic Center Incorporated	4109	4109	674	16.40%	0
Davao Regional Medical Center GeneXpert Laboratory	59	58	17	29.31%	0
Davao Regional Medical Center RT PCR	1840	1812	307	16.94%	0
Davao de Oro Provincial Hospital	null	null	null	null	0
De La Salle Medical and Health Sciences Institute	2968	2966	725	24.44%	0
De Los Santos Medical Center	1496	1496	82	5.48%	0
Democrito O. Plaza Memorial Hospital	1127	1125	118	10.49%	0
Detoxicare Molecular Diagnostics Laboratory	14889	14889	1169	7.85%	0
Divine Word Hospital	921	921	191	20.74%	0
Dr. Arturo Pingoy Medical Center GeneXpert Laboratory	130	124	75	60.48%	0
Dr. Jorge P. Royeca Hospital	1464	1483	371	25.02%	0
Dr. Jose N. Rodriguez Memorial Hospital and Sanitarium (TALA) GeneXpert Laboratory	20	20	1	5.00%	0
Dr. Jose N. Rodriguez Memorial Hospital and Sanitarium (TALA) RT PCR	3072	2982	387	12.98%	0
Dr. Pablo O. Torre Memorial Hospital	236	228	60	26.32%	0
Dr. Paulino J. Garcia Memorial Research and Medical Center	638	538	75	13.94%	0
Dr. Rafael S. Tumbokon Memorial Hospital	2487	2486	1136	45.70%	0
East Avenue Medical Center	2276	2271	141	6.21%	0
Eastern Visayas Regional Covid Testing Center	4508	4486	869	19.37%	0
El Roi Molecular Diagnostic Laboratory	6209	6209	575	9.26%	0
Ermita Molecular Diagnostic Laboratory, Inc.	2818	2818	247	8.77%	0
F.Y Manalo Medical Foundation, Inc. (formerly New Era Hospital)	null	null	null	null	0
Fatima University Medical Center Antipolo Corp.	282	282	52	18.44%	0
Fe del Mundo Medical center	964	892	149	16.70%	0
First Aide Diagnostic Center	4691	4574	33	0.72%	0
GentriMed Cartridge-Based PCR Laboratory	67	67	13	19.40%	0
GentriMed Molecular Laboratory	692	690	173	25.07%	0
Governor Celestino Gallares Memorial Medical Center	1024	1023	323	31.57%	0
Graman Medical & Maternity Hospital Molecular Laboratory	1593	1593	592	37.16%	0
Greencity Medical Center	1120	1119	377	33.69%	0
Health Delivery Systems	288	286	53	18.53%	0
Health Metrics	758	754	36	4.77%	0
Healthway Medical	2129	2129	68	3.19%	0
Heartland Medical and Diagnostic Center	707	707	37	5.23%	0
Hero Laboratories	1304	1304	98	7.52%	0
Hi-Precision Diagnostics (QC)	3360	720	146	20.28%	0
Hi-Precision Diagnostics Cartridge-Based PCR Laboratory (QC)	54	0	0	null	0
IOM - Manila Health Centre Laboratory - GeneXpert	20	20	3	15.00%	0
Ilocos Training Regional Medical Center GeneXpert Laboratory	6	6	2	33.33%	0

WEEKLY TESTING STATISTICS (Data for 25 July 2021 to 31 July 2021 as reported on 1 August 2021, 6PM)

FACILITY NAME	SAMPLES TESTED	INDIVIDUALS TESTED	POSITIVE TEST	POSITIVITY RATE	TESTING BACKLOGS (as of 31 July)
Ilocos Training and Regional Medical Center	9396	9396	1095	11.65%	0
Iloilo Provincial Hospital	883	870	145	16.67%	0
Interpharma Solutions Philippines, Inc.	null	null	null	null	0
Intramuros Molecular Laboratory	11	10	0	0.00%	0
JT Cenica Medical Health System	342	343	36	10.50%	0
Jose B. Lingad Memorial General Hospital	3452	3452	968	28.04%	0
Jose B. Lingad Memorial General Hospital - GeneXpert Laboratory	13	13	2	15.38%	0
Jose R. Reyes Memorial Medical Center GeneXpert Laboratory	68	56	7	12.50%	0
Kairos Diagnostics Laboratory	null	null	null	null	0
Kaiser Medical Center Inc.	221	220	23	10.45%	0
Laguna Holy Family Hospital, Inc.	153	153	30	19.61%	0
Laguna Holy Family Hospital, Inc. - Satellite Molecular Laboratory	559	559	218	39.00%	0
Lanao Del Norte Covid-19 Testing Laboratory	209	209	90	43.06%	0
Las Pinas General Hospital and Satellite Trauma Center	456	456	47	10.31%	0
Las Pinas General Hospital and Satellite Trauma Center GeneXpert Laboratory	37	37	7	18.92%	0
Lifecore Biointegrative Inc.	554	554	115	20.76%	0
Los Amigos Davao Laboratory	187	187	23	12.30%	0
Lucena United Doctors Hospital and Medical Center	2173	2157	596	27.63%	0
Luis Hora Memorial Regional Hospital	278	271	25	9.23%	0
Lung Center of the Philippines (LCP)	1852	1851	227	12.26%	0
Lung Center of the Philippines GeneXpert Laboratory	136	133	31	23.31%	0
Mabini Community Hospital Cartridge-Based PCR Laboratory	1049	1048	149	14.22%	0
Makati Medical Center (MMC)	1783	1023	232	22.68%	0
Manila Diagnostic Center for OFW Inc.	2016	2016	196	9.72%	0
Manila Doctors Hospital	1956	1956	193	9.87%	0
Manila Healthtek Inc.	1297	1297	97	7.48%	0
Manuel J. Santos Hospital	199	195	49	25.13%	0
Maria Reyna Xavier University Hospital Inc.	796	794	366	46.10%	0
Mariano Marcos Memorial Hospital (RT PCR)	4810	4810	1597	33.20%	0
Mariano Marcos Memorial Hospital GeneXpert Laboratory	22	22	14	63.64%	0
Marikina Molecular Diagnostics Laboratory (MMDL)	138	137	8	5.84%	0
Marilao Medical and Diagnostic Clinic, Inc. - Pasay City	3418	3418	352	10.30%	0
Marilao Medical and Diagnostic Clinic, Inc.	2097	2097	839	40.01%	0
Mariveles District Hospital	0	0	0	null	0
Mariveles District Hospital GeneXpert Laboratory	0	0	0	null	0
Mary Mediatrix Medical Center	875	875	99	11.31%	0
Mayor Hilarion A. Ramiro Sr. Medical Center	149	149	25	16.78%	0
Medical Center Parañaque, Inc.	465	459	122	26.58%	0
Medical Center of Taguig City, Inc.	170	171	27	15.79%	0
Metro Iloilo Hospital and Medical Center	989	980	150	15.31%	0
Metro North Medical Center and Hospital Inc.	49	45	24	53.33%	0
Multi-Lifecare Foundation Molecular Laboratory	null	null	null	null	0
National Kidney and Transplant Institute	1375	1375	162	11.78%	0
National Kidney and Transplant Institute GeneXpert Laboratory	2	2	0	0.00%	0
Negros Oriental Provincial Hospital	null	null	null	null	0
New World Diagnostic Premium Medical Branch	3771	3771	545	14.45%	0
New World Diagnostic Premium Medical Branch - GeneXpert Laboratory	27	27	10	37.04%	0

WEEKLY TESTING STATISTICS (Data for 25 July 2021 to 31 July 2021 as reported on 1 August 2021, 6PM)

FACILITY NAME	SAMPLES TESTED	INDIVIDUALS TESTED	POSITIVE TEST	POSITIVITY RATE	TESTING BACKLOGS (as of 31 July)
Northern Mindanao Medical Center GeneXpert Laboratory	129	129	72	55.81%	0
Northern Mindanao Medical Center RT-PCR Laboratory	661	651	284	43.63%	0
Northern Mindanao TB Regional Center	3053	3058	887	29.01%	0
OSPA - Farmers' Medical Center	414	443	176	39.73%	0
Occidental Mindoro Provincial Hospital GeneXpert Laboratory	88	87	24	27.59%	0
Olayn Medical Laboratory, Inc.	1269	1271	106	8.34%	0
Olayn Medical Laboratory, Inc. - GeneXpert Laboratory	42	42	6	14.29%	0
Oriental Mindoro Provincial Hospital GeneXpert Laboratory	87	71	16	22.54%	0
Ospital ng Imus	3464	3458	360	10.41%	0
Ospital ng Muntinlupa	null	null	null	null	0
Ospital ng Palawan GeneXpert Laboratory	323	318	103	32.39%	0
Ospital ng Parañaque District II	375	369	32	8.67%	0
Our Lady of Mt. Carmel Medical Center Molecular Laboratory	706	706	180	25.50%	0
PCR MED Molecular Laboratory	null	null	null	null	0
PNP Crime Laboratory	1565	1565	40	2.56%	0
PNP General Hospital	490	148	12	8.11%	0
PRC - Negros Occidental Molecular Laboratory	989	967	97	10.03%	0
PRC- Batangas Chapter Molecular Laboratory	3335	3037	317	10.44%	0
PRO 11 RT-PCR Molecular Laboratory	498	486	8	1.65%	0
PSG Station Hospital Molecular Laboratory	101	101	0	0.00%	0
Pangasinan Molecular Diagnostic Laboratory	null	null	null	null	0
Parkway Medical and Diagnostic Center	1014	1014	140	13.81%	0
Pasig City Molecular Laboratory	1246	1246	254	20.39%	0
Perpetual Succour Hospital of Cebu, Inc.	164	163	26	15.95%	0
Perpetual Succour Hospital of Cebu, Inc. - GeneXpert Laboratory	80	80	47	58.75%	0
Philippine Airport Diagnostic Laboratory	1087	1066	58	5.44%	0
Philippine Children's Medical Center	3918	3816	123	3.22%	0
Philippine General Hospital GeneXpert Laboratory	152	149	26	17.45%	0
Philippine Heart Center GeneXpert Laboratory	320	320	54	16.88%	0
Philippine Medical Diagnostic & Laboratory Center Corporation	292	292	14	4.79%	0
Philippine Red Cross (PRC)	7508	7508	1091	14.53%	0
Philippine Red Cross - Cagayan de Oro Chapter	2224	2184	351	16.07%	0
Philippine Red Cross - Cebu Chapter	2858	2858	197	6.89%	0
Philippine Red Cross - Logistics and Training Center	1815	1747	149	8.53%	0
Philippine Red Cross - Molecular Biology Laboratory	3270	3244	39	1.20%	0
Philippine Red Cross - Port Area	25832	23135	2170	9.38%	0
Philippine Red Cross - Surigao Del Norte Molecular Laboratory	858	858	29	3.38%	0
Philippine Red Cross Clark Molecular Laboratory	6235	5651	687	12.16%	0
Philippine Red Cross Isabela Molecular Laboratory	null	null	null	null	0
Philippine Red Cross Logistics & Multipurpose Center	8383	8383	515	6.14%	0
Philippine Red Cross Passi City Molecular Laboratory	null	null	null	null	0
Polymedic Medical Plaza	1170	1205	436	36.18%	0
President Ramon Magsaysay Provincial Hospital GeneXpert Laboratory	221	221	69	31.22%	0
Prime Care Alpha Covid-19 Testing Laboratory	699	699	91	13.02%	0
Puerto Galera Molecular Laboratory	94	94	4	4.26%	0
QR Medical Laboratories Inc. (VitaCare)	283	283	23	8.13%	0
Qualimed Health Network - Iloilo	1065	1065	165	15.49%	0
Qualimed Hospital - San Jose Del Monte	1517	1509	303	20.08%	0

WEEKLY TESTING STATISTICS (Data for 25 July 2021 to 31 July 2021 as reported on 1 August 2021, 6PM)

FACILITY NAME	SAMPLE TESTED	INDIVIDUALS TESTED	POSITIVE TESTS	POSITIVITY RATE	TESTING BACKLOGS (as of 31 July)
Qualimed Hospital Sta. Rosa	940	932	178	19.10%	0
Quezon City Molecular Diagnostics Laboratory	3788	3642	319	8.76%	0
Quirino Memorial Medical Center	389	382	36	9.42%	0
RHS 7 Molecular Laboratory (PNP)	90	90	3	3.33%	0
Rakkk Prophet Medical Center GeneXpert Laboratory	46	46	14	30.43%	0
Region 1 Medical Center GeneXpert Laboratory	73	73	41	56.16%	0
Region 1 Medical Center RT PCR	1159	1159	124	10.70%	0
Research Institute for Tropical Medicine (RITM)	2156	2156	462	21.43%	0
Rizal Medical Center GeneXpert Laboratory	334	334	35	10.48%	0
Roxas City Diagnostic and Laboratory Center	351	359	146	40.67%	0
Roxas Memorial Provincial Hospital Molecular Laboratory	355	355	61	17.18%	0
Safeguard DNA Diagnostics, Inc	2935	2933	152	5.18%	0
Safeguard DNA Diagnostics, Inc - Negros Occidental	959	959	107	11.16%	0
Safegurad DNA Diagnostics, Inc - Davao	1436	1427	155	10.86%	0
San Antonio City of Ilagan Hospital	1657	1655	392	23.69%	0
San Lazaro Hospital (SLH)	1335	1131	98	8.66%	0
San Miguel Foundation Testing Laboratory	2244	2227	76	3.41%	0
San Pablo College Medical Center	416	416	45	10.82%	0
San Pablo District Hospital	969	969	191	19.71%	0
Singapore Diagnostics	1693	1375	128	9.31%	0
Soriano-Leyble Medical and Maternity Hospital	294	294	35	11.90%	0
South Super Hi Way Molecular Diagnostic Lab	1045	1006	176	17.50%	0
Southern Isabela Medical Center	822	822	102	12.41%	0
Southern Philippines Medical Center (SPMC)	6336	5046	831	16.47%	0
Southern Philippines Medical Center (SPMC) - Pop-up	648	89	25	28.09%	0
St. Elizabeth Hospital GeneXpert Laboratory	544	538	195	36.25%	0
St. Louis Molecular Diagnostic Laboratory	137	137	27	19.71%	0
St. Luke's Medical Center - BGC (HB) GeneXpert Laboratory	662	556	87	15.65%	0
St. Luke's Medical Center - BGC (SLMC-BGC)	1927	1284	227	17.68%	0
St. Luke's Medical Center - Quezon City (SLMC-QC)	1186	703	100	14.22%	0
St. Luke's Medical Center - Quezon City GeneXpert Laboratory	334	334	74	22.16%	0
Sta. Ana Hospital - Closed System Molecular Laboratory (GeneXpert)	517	515	77	14.95%	0
Sta. Ana Hospital - Closed System Molecular Laboratory (RT PCR)	1971	1971	198	10.05%	0
Sta. Rosa CHO GeneXpert Laboratory	238	237	82	34.60%	0
Stark Molecular Laboratory, Inc.	1095	1104	54	4.89%	0
Supercare Medical Services, Inc.	1046	1046	75	7.17%	0
Tabuk City Covid-19 RT-PCR Testing Laboratory	245	245	45	18.37%	0
Taguig City Molecular Laboratory	1936	1904	240	12.61%	0
Tarlac Provincial Hospital GeneXpert Laboratory	60	63	17	26.98%	0
Tarlac Provincial Hospital Molecular Laboratory	644	456	85	18.64%	0
Teresita Jalandoni Provincial Hospital	2743	2614	214	8.19%	0
The Doctors Hospital, Inc.	193	191	31	16.23%	0
The Lord's Grace Medical and Industrial Clinic	2486	2486	223	8.97%	0
The Medical City (TMC)	648	352	96	27.27%	0
The Medical City Clark	443	443	137	30.93%	0
The Meidcal City (TMC) - GeneXpert Laboratory	16	1	0	0.00%	0
The Premier Molecular Diagnostics	1738	1738	447	25.72%	0
Tomboc-Salayog Hospital	160	160	44	27.50%	0
Tondo Medical Center GeneXpert Laboratory	261	260	50	19.23%	0
Tropical Disease Foundation	800	800	9	1.13%	0
Truehealth Diagnostics Center Corp.	23	23	1	4.35%	0

WEEKLY TESTING STATISTICS (Data for 25 July 2021 to 31 July 2021 as reported on 1 August 2021, 6PM)

FACILITY NAME	SAMPLE TESTED	INDIVIDUALS TESTED	POSITIVE TESTS	POSITIVITY RATE	TESTING BACKLOGS (as of 31 July)
UP National Institutes of Health (UP-NIH)	597	585	48	8.21%	0
UP Philippine Genome Center	872	871	170	19.52%	0
UP-PGH Molecular Laboratory	2759	2757	183	6.64%	0
UPLB Covid-19 Molecular Laboratory	880	880	245	27.84%	0
University of Cebu Medical Center	1006	1006	221	21.97%	0
University of Perpetual Help DALTA Medical Center, Inc.	570	568	110	19.37%	0
University of the East Ramon Magsaysay Memorial Medical Center	257	251	28	11.16%	0
Uswag Iloilo Molecular Laboratory	1588	1515	290	19.14%	0
Valenzuela Hope Molecular Laboratory	1321	1321	308	23.32%	0
Veteran Memorial Medical Center	427	392	54	13.78%	0
Vicente Sotto Memorial Medical Center (VSMMC)	7177	5206	1070	20.55%	0
Victoriano Luna - AFRIMS	1934	1935	168	8.68%	0
Victoriano Luna - AFRIMS GeneXpert Laboratory	9	9	1	11.11%	0
Vitalab Molecular Laboratory	null	null	null	null	0
West Metro Medical Center GeneXpert Laboratory	171	171	33	19.30%	0
Western Visayas Medical Center (WVMC)	6005	4989	1169	23.43%	0
Western Visayas State University Medical Center	457	426	60	14.08%	0
Zamboanga City Medical Center - DA Satellite Laboratory	806	626	28	4.47%	0
Zamboanga City Medical Center GeneXpert Laboratory	285	278	15	5.40%	0
Zamboanga del Norte Medical Center	164	161	44	27.33%	0
Zamboanga del Sur Medical Center PCR Laboratory	636	636	181	28.46%	0
Total (July 31, 2021)	351,083 (50,671)	329,458 (47,560)	48,905 (7,594)	14.48% (15.97%)	1

CUMULATIVE TESTING STATISTICS

FACILITY NAME	SAMPLE TESTED	INDIVIDUALS TESTED	POSITIVE TESTS	POSITIVITY RATE
A Star Laboratories	25270	24993	3861	15.45%
AL Molecular Diagnostic Laboratory	63709	63362	7526	11.88%
Adela Serra TY Memorial Medical Center	7319	7101	1248	17.57%
Allegiant Regional Care Hospital	13318	13383	1367	10.21%
Allied Care Expert - Valenzuela	520	506	57	11.26%
Amai Pakpak Medical Center GeneXpert Laboratory	6338	6318	1172	18.55%
Amai Pakpak Medical Center Molecular Laboratory	18476	18433	1753	9.51%
Amang Rodriguez Memorial Medical Center (RT PCR)	8724	8550	911	10.65%
Amang Rodriguez Memorial Center GeneXpert Laboratory	5379	5326	1027	19.28%
Amosup Seamen's Hospital	2815	2762	294	10.64%
Army General Hospital Molecular Laboratory	17354	7101	1204	16.96%
Asian Hospital and Medical Center	45772	38405	6749	17.57%
Ateneo Molecular Pathology Laboratory	2540	2540	245	9.65%
Bacolod Queen of Mercy Hospital	8468	8365	1001	11.97%
Baguio General Hospital and Medical Center	469579	294545	36773	12.48%
Bataan General Hospital (RT PCR)	128040	127364	13472	10.58%
Bataan General Hospital and Medical Center GeneXpert Laboratory	7153	6941	519	7.48%
Batangas Medical Center GeneXpert Laboratory	3684	3659	386	10.55%
Batangas Medical Center RT PCR Laboratory	18250	18059	1802	9.98%
Benguet General Hospital	1948	1865	155	8.31%
Best Diagnostic Corporation	797	797	43	5.40%
Bicol Medical Center GeneXpert Laboratory	8723	6571	2062	31.38%
Bicol Region General Hospital and Geriatric Medical Center	646	634	204	32.18%
Bicol Regional Diagnostic and Reference Laboratory (BRDRL)	140365	123630	15582	12.60%
BioPath Clinical Diagnostic, Inc.	6454	6296	1035	16.44%
BioPath Clinical Diagnostics, Inc - CEBU	225	217	45	20.74%
BioPath Clinical Diagnostics, Inc - CEBU GeneXpert Laboratory	854	855	61	7.13%
BioPath Clinical Diagnostics, Inc. (E. Rodriguez)	15798	15595	3858	24.74%
BioPath Clinical Diagnostics, Inc. (E. Rodriguez) GeneXpert Laboratory	11723	11646	2905	24.94%
BioPath Clinical Diagnostics, Inc. - AFRIMS	9683	9700	1239	12.77%
BioPath Clinical Diagnostics, Inc. GeneXpert Laboratory	4999	4983	1212	24.32%
Biopath Clinical Diagnostics, Inc. - AFRIMS GeneXpert Laboratory	11837	11830	1497	12.65%
Bohol Containerized PCR Laboratory	21714	21500	3504	16.30%
Bulacan Medical Center (RT PCR)	29393	29427	3960	13.46%
Bulacan Medical Center GeneXpert Laboratory	3784	3754	733	19.53%
Butuan Medical Center (RT PCR)	51856	52008	10204	19.62%
Butuan Medical Center GeneXpert Laboratory	2790	2784	598	21.48%
Cagayan Valley CHD GeneXpert Laboratory	17931	15277	2091	13.69%
Cagayan Valley Medical Center Molecular Laboratory	162844	131833	26022	19.74%
Calamba Medical Center	44119	43840	9571	21.83%
Caloocan City North Medical Center	7169	7090	841	11.86%
Caraga Regional Hospital GeneXpert Laboratory	2967	2835	651	22.96%
Cardinal Santos Medical Center	40707	40710	4721	11.60%
Cardinal Santos Medical Center Cartridge-based PCR	383	383	36	9.40%
Cebu Doctors University Hospital, Inc.	43112	43750	3189	7.29%
Cebu Doctors University Hospital, Inc. Cartridge-based PCR	14	14	9	64.29%
Cebu TB Reference Laboratory - GeneXpert	214	214	15	7.01%
Cebu TB Reference Laboratory - Molecular Facility for COVID-19 Testing	462450	462418	37160	8.04%

CUMULATIVE TESTING STATISTICS

FACILITY NAME	SAMPLE TESTED	INDIVIDUALS TESTED	POSITIVE TESTS	POSITIVITY RATE
Central Luzon Doctor's Hospital GeneXpert Laboratory	7381	7398	1648	22.28%
Chinese General Hospital	349164	349434	46587	13.33%
Chinese General Hospital - GeneXpert Laboratory	14698	14718	2271	15.43%
Chong Hua Hospital	38223	38192	3430	8.98%
Chong Hua Hospital Cartridge-based PCR Laboratory	1688	1688	356	21.09%
Ciudad Medical Zamboanga	27712	27653	3395	12.28%
Corazon Locsin Montelibano Memorial Regional Hospital	59663	58595	8735	14.91%
Cotabato Regional and Medical Center GeneXpert Laboratory	9006	8318	1315	15.81%
Cotabato Regional and Medical Center RT PCR	111558	97420	17546	18.01%
Culion Sanitarium and General Hospital GeneXpert Laboratory	3986	4003	679	16.96%
Dagupan Doctors Villaflor Memorial Hospital	32250	31905	3916	12.27%
Daniel O. Mercado Medical Center	23012	22863	3645	15.94%
Davao Doctors Hospital GeneXpert Laboratory	5985	6007	868	14.45%
Davao One World Diagnostic Center Incorporated	180024	179464	15926	8.87%
Davao Regional Medical Center GeneXpert Laboratory	15217	14767	1776	12.03%
Davao Regional Medical Center RT PCR	30737	29860	5587	18.71%
Davao de Oro Provincial Hospital	1391	1327	105	7.91%
De La Salle Medical and Health Sciences Institute	147820	146152	18324	12.54%
De Los Santos Medical Center	59047	58801	3808	6.48%
Democrito O. Plaza Memorial Hospital	29225	29173	4819	16.52%
Detoxicare Molecular Diagnostics Laboratory	920323	920958	102695	11.15%
Divine Word Hospital	92379	91269	10581	11.59%
Dr. Arturo Pingoy Medical Center GeneXpert Laboratory	17254	16848	4225	25.08%
Dr. Jorge P. Royeca Hospital	27160	26506	5484	20.69%
Dr. Jose N. Rodriguez Memorial Hospital and Sanitarium (TALA) GeneXpert Laboratory	2850	2738	880	32.14%
Dr. Jose N. Rodriguez Memorial Hospital and Sanitarium (TALA) RT PCR	94594	92927	5319	5.72%
Dr. Pablo O. Torre Memorial Hospital	7399	7311	1702	23.28%
Dr. Paulino J. Garcia Memorial Research and Medical Center	3493	3169	674	21.27%
Dr. Rafael S. Tumbokon Memorial Hospital	44035	43298	7701	17.79%
East Avenue Medical Center	33263	32714	2154	6.58%
Eastern Visayas Regional Covid Testing Center	203933	203007	25492	12.56%
El Roi Molecular Diagnostic Laboratory	58330	58334	3267	5.60%
Ermita Molecular Diagnostic Laboratory, Inc.	74628	74628	5840	7.83%
F.Y. Manalo Medical Foundation, Inc. (formerly New Era Hospital)	40	40	4	10.00%
Fatima University Medical Center Antipolo Corp.	8666	8678	1794	20.67%
Fe del Mundo Medical center	57567	55307	8492	15.35%
First Aide Diagnostic Center	86954	85231	542	0.64%
GentriMed Cartridge-Based PCR Laboratory	190	190	30	15.79%
GentriMed Molecular Laboratory	15795	15657	4137	26.42%
Governor Celestino Gallares Memorial Medical Center	55856	55640	4732	8.50%
Graman Medical & Maternity Hospital Molecular Laboratory	35057	35060	8101	23.11%
Greencity Medical Center	63104	62114	11640	18.74%
Health Delivery Systems	17395	16087	2156	13.40%
Health Metrics	35325	35171	3269	9.29%
Healthway Medical	6691	6693	192	2.87%
Heartland Medical and Diagnostic Center	2779	2776	113	4.07%
Hero Laboratories	28217	28223	3454	12.24%
Hi-Precision Diagnostics (QC)	160056	105373	14676	13.93%

CUMULATIVE TESTING STATISTICS

FACILITY NAME	SAMPLE TESTED	INDIVIDUALS TESTED	POSITIVE TESTS	POSITIVITY RATE
Hi-Precision Diagnostics Cartridge-Based PCR Laboratory (QC)	92	18	3	16.67%
IOM - Manila Health Centre Laboratory - GeneXpert	498	498	68	13.65%
Ilocos Training Regional Medical Center GeneXpert Laboratory	636	632	36	5.70%
Ilocos Training and Regional Medical Center	323321	323963	17885	5.52%
Iloilo Provincial Hospital	16916	16200	1847	11.40%
Interpharma Solutions Philippines, Inc.	118	118	3	2.54%
Intramuros Molecular Laboratory	8815	9708	443	4.56%
JT Cenica Medical Health System	72407	72241	7573	10.48%
Jose B. Lingad Memorial General Hospital	353494	352135	38871	11.04%
Jose B. Lingad Memorial General Hospital - GeneXpert Laboratory	99	99	10	10.10%
Jose R. Reyes Memorial Medical Center GeneXpert Laboratory	2079	1369	293	21.40%
Kairos Diagnostics Laboratory	48	48	6	12.50%
Kaiser Medical Center Inc.	7102	6464	493	7.63%
Laguna Holy Family Hospital, Inc.	8059	8035	1617	20.12%
Laguna Holy Family Hospital, Inc. - Satellite Molecular Laboratory	8589	8591	2350	27.35%
Lanao Del Norte Covid-19 Testing Laboratory	11965	11967	1574	13.15%
Las Pinas General Hospital and Satellite Trauma Center	15510	15509	1673	10.79%
Las Pinas General Hospital and Satellite Trauma Center GeneXpert Laboratory	942	939	103	10.97%
Lifecore Biointegrative Inc.	30593	30495	6102	20.01%
Los Amigos Davao Laboratory	1887	1884	245	13.00%
Lucena United Doctors Hospital and Medical Center	118407	117207	20926	17.85%
Luis Hora Memorial Regional Hospital	764	741	47	6.34%
Lung Center of the Philippines (LCP)	154909	154576	15096	9.77%
Lung Center of the Philippines GeneXpert Laboratory	7625	7461	1722	23.08%
Mabini Community Hospital Cartridge-Based PCR Laboratory	2270	2269	335	14.76%
Makati Medical Center (MMC)	129419	99303	14682	14.79%
Manila Diagnostic Center for OFW Inc.	47210	47127	3793	8.05%
Manila Doctors Hospital	86782	86757	7461	8.60%
Manila Healthtek Inc.	35616	35634	4990	14.00%
Manuel J. Santos Hospital	7453	7193	1530	21.27%
Maria Reyna Xavier University Hospital Inc.	20024	19746	4675	23.68%
Mariano Marcos Memorial Hospital (RT PCR)	115435	115206	8532	7.41%
Mariano Marcos Memorial Hospital GeneXpert Laboratory	3670	3650	489	13.40%
Marikina Molecular Diagnostics Laboratory (MMDL)	97395	94805	15328	16.17%
Marilao Medical and Diagnosc Clinic, Inc. - Pasay City	52278	52286	6911	13.22%
Marilao Medical and Diagnostic Clinc, Inc.	90438	90139	17281	19.17%
Mariveles District Hospital	2	1	0	0.00%
Mariveles District Hospital GeneXpert Laboratory	2	2	0	0.00%
Mary Mediatrix Medical Center	31933	31404	3179	10.12%
Mayor Hilarion A. Ramiro Sr. Medical Center	241	241	39	16.18%
Medical Center Parañaque, Inc.	1049	1033	219	21.20%
Medical Center of Taguig City, Inc.	879	870	113	12.99%
Metro Iloilo Hospital and Medical Center	36186	35962	3573	9.94%
Metro North Medical Center and Hospital Inc.	514	474	125	26.37%
Multi-Lifecare Foundation Molecular Laboratory	1438	1438	123	8.55%
National Kidney and Transplant Institute	56325	56291	8480	15.06%
National Kidney and Transplant Institute GeneXpert Laboratory	2984	2977	548	18.41%
Negros Oriental Provincial Hospital	16619	16462	1617	9.82%

CUMULATIVE TESTING STATISTICS

FACILITY NAME	SAMPLE TESTED	INDIVIDUALS TESTED	POSITIVE TESTS	POSITIVITY RATE
New World Diagnostic Premium Medical Branch	127582	127523	16010	12.55%
New World Diagnostic Premium Medical Branch - GeneXpert Laboratory	316	316	105	33.23%
Northern Mindanao Medical Center GeneXpert Laboratory	7648	7578	1210	15.97%
Northern Mindanao Medical Center RT-PCR Laboratory	2106	3358	646	19.24%
Northern Mindanao TB Regional Center	120539	120663	21292	17.65%
OSPA - Farmers' Medical Center	11679	11692	2337	19.99%
Occidental Mindoro Provincial Hospital GeneXpert Laboratory	1017	1007	356	35.35%
Olayn Medical Laboratory, Inc.	23495	23613	1923	8.14%
Olayn Medical Laboratory, Inc. - GeneXpert Laboratory	416	411	71	17.27%
Oriental Mindoro Provincial Hospital GeneXpert Laboratory	15391	13815	3468	25.10%
Ospital ng Imus	139993	139722	10532	7.54%
Ospital ng Muntinlupa	150	150	19	12.67%
Ospital ng Palawan GeneXpert Laboratory	14894	14612	5134	35.14%
Ospital ng Parañaque District II	849	844	50	5.92%
Our Lady of Mt. Carmel Medical Center Molecular Laboratory	19908	19899	4083	20.52%
PCR MED Molecular Laboratory	198	198	17	8.59%
PNP Crime Laboratory	80863	80443	5342	6.64%
PNP General Hospital	31764	16525	1509	9.13%
PRC - Negros Occidental Molecular Laboratory	49406	48683	4291	8.81%
PRC- Batangas Chapter Molecular Laboratory	144362	140378	13446	9.58%
PRO 11 RT-PCR Molecular Laboratory	1221	1209	24	1.99%
PSG Station Hospital Molecular Laboratory	2622	2622	56	2.14%
Pangasinan Molecular Diagnostic Laboratory	2249	2146	243	11.32%
Parkway Medical and Diagnostic Center	62727	63018	7466	11.85%
Pasig City Molecular Laboratory	63905	63943	16571	25.92%
Perpetual Succour Hospital of Cebu, Inc.	447	443	83	18.74%
Perpetual Succour Hospital of Cebu, Inc. - GeneXpert Laboratory	183	183	96	52.46%
Philippine Airport Diagnostic Laboratory	408908	395831	22599	5.71%
Philippine Children's Medical Center	116817	115741	6281	5.43%
Philippine General Hospital GeneXpert Laboratory	2897	2881	431	14.96%
Philippine Heart Center GeneXpert Laboratory	10608	10605	1531	14.44%
Philippine Medical Diagnostic & Laboratory Center Corporation	6065	6053	421	6.96%
Philippine Red Cross (PRC)	578379	574345	53450	9.31%
Philippine Red Cross - Cagayan de Oro Chapter	59826	59784	5127	8.58%
Philippine Red Cross - Cebu Chapter	54952	54854	2421	4.41%
Philippine Red Cross - Logistics and Training Center	100527	94484	9496	10.05%
Philippine Red Cross - Molecular Biology Laboratory	80820	79028	5668	7.17%
Philippine Red Cross - Port Area	1407310	1337105	91942	6.88%
Philippine Red Cross - Surigao Del Norte Molecular Laboratory	23589	23134	1393	6.02%
Philippine Red Cross Clark Molecular Laboratory	296657	277884	23289	8.38%
Philippine Red Cross Isabela Molecular Laboratory	22310	20995	2017	9.61%
Philippine Red Cross Logistics & Multipurpose Center	653941	650676	49423	7.60%
Philippine Red Cross Passi City Molecular Laboratory	1803	1795	25	1.39%
Polymedic Medical Plaza	46303	46251	6053	13.09%
President Ramon Magsaysay Provincial Hospital GeneXpert Laboratory	6492	6491	2278	35.09%
Prime Care Alpha Covid-19 Testing Laboratory	77523	77410	2476	3.20%

CUMULATIVE TESTING STATISTICS

FACILITY NAME	SAMPLE TESTED	INDIVIDUALS TESTED	POSITIVE TESTS	POSITIVITY RATE
Puerto Galera Molecular Laboratory	272	272	58	21.32%
QR Medical Laboratories Inc. (VitaCare)	12176	11983	1395	11.64%
Qualimed Health Network - Iloilo	48467	48094	3978	8.27%
Qualimed Hospital - San Jose Del Monte	52469	52372	4393	8.39%
Qualimed Hospital Sta. Rosa	69331	69114	7662	11.09%
Quezon City Molecular Diagnostics Laboratory	18565	18041	1261	6.99%
Quirino Memorial Medical Center	1698	1664	82	4.93%
RHS 7 Molecular Laboratory (PNP)	4109	4097	226	5.52%
Rakkk Prophet Medical Center GeneXpert Laboratory	1639	1635	388	23.73%
Region 1 Medical Center GeneXpert Laboratory	11214	11164	1148	10.28%
Region 1 Medical Center RT PCR	20331	20278	2189	10.79%
Research Institute for Tropical Medicine (RITM)	554032	447252	65491	14.64%
Rizal Medical Center GeneXpert Laboratory	6493	6482	953	14.70%
Roxas City Diagnostic and Laboratory Center	8899	8905	2115	23.75%
Roxas Memorial Provincial Hospital Molecular Laboratory	6029	6139	1251	20.38%
Safeguard DNA Diagnostics, Inc	279663	278668	19920	7.15%
Safeguard DNA Diagnostics, Inc - Negros Occidental	2947	2947	359	12.18%
Safegurad DNA Diagnostics, Inc - Davao	15990	15981	1882	11.78%
San Antonio City of Ilagan Hospital	10167	10152	2230	21.97%
San Lazaro Hospital (SLH)	112000	94062	13999	14.88%
San Miguel Foundation Testing Laboratory	139137	135520	5849	4.32%
San Pablo College Medical Center	23102	21998	2814	12.79%
San Pablo District Hospital	43418	43426	7034	16.20%
Singapore Diagnostics	127746	95991	12996	13.54%
Soriano-Leyble Medical and Maternity Hospital	3684	3674	495	13.47%
South Super Hi Way Molecular Diagnostic Lab	17046	16492	2500	15.16%
Southern Isabela Medical Center	11340	11277	1110	9.84%
Southern Philippines Medical Center (SPMC)	398584	335046	31781	9.49%
Southern Philippines Medical Center (SPMC) - Pop-up	11902	3262	336	10.30%
St. Elizabeth Hospital GeneXpert Laboratory	14187	14176	3501	24.70%
St. Louis Molecular Diagnostic Laboratory	2919	2919	689	23.60%
St. Luke's Medical Center - BGC (HB) GeneXpert Laboratory	13940	12278	1796	14.63%
St. Luke's Medical Center - BGC (SLMC-BGC)	213051	164788	19744	11.98%
St. Luke's Medical Center - Quezon City (SLMC-QC)	115723	85905	14115	16.43%
St. Luke's Medical Center - Quezon City GeneXpert Laboratory	8604	8601	1335	15.52%
Sta. Ana Hospital - Closed System Molecular Laboratory (GeneXpert)	7734	7713	1661	21.54%
Sta. Ana Hospital - Closed System Molecular Laboratory (RT PCR)	95010	94257	6419	6.81%
Sta. Rosa CHO GeneXpert Laboratory	4783	4744	1209	25.48%
Stark Molecular Laboratory, Inc.	10203	10161	957	9.42%
Supercare Medical Services, Inc.	32183	32167	2566	7.98%
Tabuk City Covid-19 RT-PCR Testing Laboratory	1548	1538	228	14.82%
Taguig City Molecular Laboratory	40448	38269	5301	13.85%
Tarlac Provincial Hospital GeneXpert Laboratory	1478	1302	455	34.95%
Tarlac Provincial Hospital Molecular Laboratory	19927	15349	4516	29.42%
Teresita Jalandoni Provincial Hospital	266637	261824	20007	7.64%
The Doctors Hospital, Inc.	9653	8905	1559	17.51%
The Lord's Grace Medical and Industrial Clinic	175437	176174	15412	8.75%
The Medical City (TMC)	84332	54322	11046	20.33%

CUMULATIVE TESTING STATISTICS

FACILITY NAME	SAMPLE TESTED	INDIVIDUALS TESTED	POSITIVE TESTS	POSITIVITY RATE
The Medical City Clark	5984	5993	1379	23.01%
The Meidcal City (TMC) - GeneXpert Laboratory	127	31	5	16.13%
The Premier Molecular Diagnostics	46819	46797	7413	15.84%
Tomboc-Salayog Hospital	809	804	210	26.12%
Tondo Medical Center GeneXpert Laboratory	11729	11654	2236	19.19%
Tropical Disease Foundation	54976	52930	4426	8.36%
Truehealth Diagnostics Center Corp.	591	591	85	14.38%
UP National Institutes of Health (UP-NIH)	68908	66232	8089	12.21%
UP Philippine Genome Center	79683	79261	16541	20.87%
UP-PGH Molecular Laboratory	138305	129429	10995	8.50%
UPLB Covid-19 Molecular Laboratory	30982	28598	6675	23.34%
University of Cebu Medical Center	29393	29306	2967	10.12%
University of Perpetual Help DALTA Medical Center, Inc.	26757	26154	3977	15.21%
University of the East Ramon Magsaysay Memorial Medical Center	14749	14295	1795	12.56%
Uswag Iloilo Molecular Laboratory	53424	49178	7518	15.29%
Valenzuela Hope Molecular Laboratory	72018	72009	10220	14.19%
Veteran Memorial Medical Center	15413	13507	3224	23.87%
Vicente Sotto Memorial Medical Center (VSMMC)	305009	239700	22925	9.56%
Victoriano Luna - AFRIMS	78388	77440	4864	6.28%
Victoriano Luna - AFRIMS GeneXpert Laboratory	15	15	3	20.00%
Vitalab Molecular Laboratory	2739	2739	123	4.49%
West Metro Medical Center GeneXpert Laboratory	4030	4016	1004	25.00%
Western Visayas Medical Center (WVMC)	323701	299422	23112	7.72%
Western Visayas State University Medical Center	7770	4986	584	11.71%
Zamboanga City Medical Center - DA Satellite Laboratory	75093	61361	7773	12.67%
Zamboanga City Medical Center GeneXpert Laboratory	15175	15089	1902	12.61%
Zamboanga del Norte Medical Center	556	539	178	33.02%
Zamboanga del Sur Medical Center PCR Laboratory	21629	21313	4240	19.89%
GRAND TOTAL	16,737,040	15,731,132	1,687,236	10.73%

HISTORICAL DAILY TESTING STATISTICS



1,687,236 (10.7%)

Total positive individuals

Note: The DOH is continuously validating the number of positive individuals as reported by the laboratories. When necessary, they are deduplicated. **As such, the discrepancy with the number of confirmed cases do not necessarily reflect backlogs in case validation.**

16,737,040

Total tests conducted

351,083

Total tests conducted this week

DAILY POSITIVITY RATE



This week, an average of **50,155** samples were processed each day by 266 licensed COVID-19 testing laboratories.

From 25 July to 31 July 2021, a total of 48,905 specimens tested positive, which brings this week's positivity rate to 14.8%. Of these, 5,392 (11%) came from labs in Region 3, and 16,620 (34%) came from labs in NCR.

In terms of positivity rates, 22% of individual specimens (5,392 out of 24,366) tested positive in Region 3 labs, while 10.2% of individual specimens (16,620 out of 162,289) tested positive in NCR labs.

STATUS OF LABORATORY LICENSING as of July 30, 2021

210

NO. OF LICENSED RT-PCR LABORATORIES

67

NO. OF LICENSED GENEXPERT LABS

39

TOTAL NO. OF LABORATORIES APPLYING FOR LICENSE

37

TOTAL NO. OF LABORATORIES ON STAGE 3 AND STAGE 4*

95%

% LABS ON STAGE 3 AND STAGE 4*

RT-PCR Laboratories

*Facilities using GeneXpert machines included.

	NAME OF HEALTH FACILITY OR LABORATORY	REGION	ACCREDITATION STATUS
1	A Star Laboratories, Inc.	NCR	STAGE 5
2	Al Molecular Diagnostic Laboratory		
3	Allied Care Expert - Valenzuela		
4	Amang Rodriguez Memorial Hospital		
5	Army General Hospital Molecular Laboratory		
6	Asian Hospital & Medical Center		
7	Ateneo Molecular Pathology Laboratory		
8	Best Diagnostic Corporation		
9	BioPath Clinical Diagnostic, Inc.		
10	Biopath Clinical Diagnostics Inc. (E. Rodriguez)		
11	Caloocan City North Medical Center		
12	Cardinal Santos Medical Center		
13	Chinese Gen. Hospital		
14	De Los Santos Medical Center		
15	Detoxicare Molecular Diagnostics Laboratory		
16	Dr. Jose N. Rodriguez Memorial Hospital and Sanitarium (TALA)		
17	East Avenue Medical Center		
18	El Roi Molecular Diagnostic Laboratory		
19	Ermita Molecular Diagnostic Laboratory, Inc.		

	NAME OF HEALTH FACILITY OR LABORATORY	REGION	ACCREDITATION STATUS
20	F.Y. Manalo Medical Foundation, Inc. (formerly New Era Hospital)	NCR	STAGE 5
21	Fe del Mundo Medical center		
22	First Aide Diagnostic Center		
23	Health Delivery Systems		
24	Health Metrics, Inc.		
25	Healthway Medical		
26	Heartland Medical and Diagnostic Center		
27	Hero Laboratories		
28	Hi-Precision Diagnostics (QC)		
29	Interpharma Solutions Philippines, Inc.		
30	Intramuros Molecular Laboratory		
31	JT Cenica Medical Health System		
32	Kairos Diagnostics Laboratory		
33	Kaiser Medical Center Inc.		
34	Las Pinas General Hospital and Satellite Trauma Center		
35	Lifecore Biointegrative Inc.		
36	Lung Center of the Philippines (LCP)		
37	Makati Medical Center (HB)		
38	Manila Diagnostic Center for OFW Inc.		
39	Manila Doctors Hospital		
40	Manila Healthtek Inc.		
41	Marikina Molecular Diagnostic Laboratory		
42	Marikina Valley Medical Center		
43	Marilao Medical and Diagnostic Clinic, Inc.		
44	Medical Center of Taguig City, Inc.		
45	Medical Center Parañaque, Inc.		
46	Metro North Medical Center and Hospital Inc.		
47	National Kidney and Transplant Institute		
48	New World Diagnostics Inc. Premium Medical Branch		
49	Olayn Medical Laboratory, Inc		
50	Ospital ng Muntinlupa		
51	Ospital ng Paranaque District II		
52	Pasig City Children's Hospital - Child's Hope		
53	PCR MED Molecular Laboratory		
54	Philippine Medical Diagnostic & Laboratory Center Corporation		
55	Philippine Airport Diagnostic Laboratory		
56	Philippine Children's Medical Center		
57	Philippine Genome Center UP-Diliman (NHB)		
58	Philippine National Police Crime Laboratory		
59	Philippine Red Cross - National Blood Center		
60	Philippine Red Cross - Port Area		
61	PNP General Hospital		
62	PRC - PRC Logistics and Multipurpose Center		
63	PSG Station Hospital Molecular Laboratory		
64	QR Medical Laboratories Inc. (VitaCare)		
65	Quezon City Molecular Diagnostics Laboratory		
66	Quirino Memorial Medical Center		
67	Research Institute for Tropical Medicine, Inc. (RITM)		
68	Safeguard DNA Diagnostics, Inc.		
69	San Lazaro Hospital (SLH)		
70	San Miguel Foundation Testing Laboratory		
71	Singapore Diagnostic, Inc.		
72	South Super Hi Way Molecular Diagnostic Lab		
73	St. Luke's Medical Center - BGC (HB)		
74	St. Luke's Medical Center- QC		
75	Sta. Ana Hospital		
76	Supercare Medical Services, Inc.		
77	Taguig City Molecular Laboratory		
78	The Lord's Grace Medical and Industrial Clinic		
79	The Medical City - Ortigas		

NAME OF HEALTH FACILITY OR LABORATORY		REGION	ACCREDITATION STATUS
80	The Premier Molecular Diagnostics	NCR	STAGE 5
81	Tropical Disease Foundation		
82	Truhealth Diagnostics Center, Corp.		
83	University of Perpetual Help System Dalta		
84	University of the East Ramon Magsaysay Memorial Medical Center		
85	UP National Institutes of Health (UP NIH)		
86	UP-PGH-MRL		
87	Valenzuela Hope Molecular Laboratory		
88	Veteran Memorial Medical Center		
89	Victoriano Luna Medical Center -AFRIMS - Collaborative Molecular Laboratory		
90	Amai Pakpak Medical Center	BARMM	
91	Baguio General Hospital and Medical Center (BGHMC)	CAR	
92	Benguet General Hospital		
93	Luis Hora Memorial Regional Hospital		
94	Parkway Medical and Diagnostic Center		
95	Tabuk City Covid-19 RT-PCR Testing Laboratory		
96	Adela Serra TY Memorial Medical Center	CARAGA	
97	Butuan Medical Center		
98	Philippine Red Cross Molecular Laboratory		
99	Democrito O. Plaza Memorial Hospital		
100	Dagupan Doctors Villaflor Memorial Hospital	I	
101	Ilocos Training Regional Medical Center		
102	Mariano Marcos Memorial Hospital		
103	Pangasinan Molecular Diagnostic Laboratory		
104	Region 1 Medical Center		
105	Cagayan Valley Medical Center Molecular Laboratory	II	
106	Philippine Red Cross Isabela Molecular Laboratory		
107	San Antonio City of Ilagan Hospital		
108	Southern Isabela Medical Center		
109	Bataan General Hospital	III	
110	Bulacan Medical Center		
111	Dr. Paulino J. Garcia Memorial Research and Medical Center		
112	Graman Medical & Maternity Hospital Inc Molecular Laboratory		
113	Green City Medical Center		
114	Jose B. Lingad Memorial Hospital		
115	Marilao Medical and Diagnostic Clinic, Inc.		
116	Mariveles District Hospital		
117	Multi-Lifecare Foundation Molecular Laboratory		
118	Our Lady of Mt. Carmel Medical Center Molecular Laboratory		
119	Philippine Red Cross - Logistics and Training Center		
120	Philippine Red Cross Clark Molecular Laboratory		
121	Qualimed Hospital - San Jose Del Monte		
122	Tarlac Provincial Hospital Molecular Laboratory		
123	The Medical City Clark Inc.		
124	Antipolo City Molecular Laboratory	IV-A	
125	Batangas Medical Center		
126	Calamba Medical Center		
127	Daniel O. Mercado Medical Center		
128	De La Salle Medical and Health Sciences Institute		
129	Fatima University Medical Center Antipolo Corp.		
130	GentriMed Molecular Laboratory		
131	Laguna City Provincial Hospital-San Pablo City District Hospital		
132	Laguna Holy Family Hospital, Inc.		
133	Laguna Holy Family Hospital, Inc - Satellite Molecular Laboratory		
134	Lucena United Doctors Hospital and Medical Center		
135	Mary Mediatrix Medical Center		
136	Ospital ng Imus		
137	Ospital ng Lipa		

	NAME OF HEALTH FACILITY OR LABORATORY	REGION	ACCREDITATION STATUS
138	PRC- Batangas Chapter Molecular Laboratory	IV-A	STAGE 5
139	Qualimed Hospital Sta. Rosa		
140	San Pablo College Medical Center		
141	Soriano-Leyble Medical and Maternity Hospital		
142	Stark Molecular Laboratory Inc.		
143	UPLB Covid-19 Molecular Laboratory		
144	Bicol Region General Hospital and Geriatric Medical Center	V	
145	Bicol Regional Diagnostic and Reference Laboratory		
146	Metro Health Specialist Hospital		
147	Antique Bio-Molecular Laboratory	VI	
148	Bacolod Queen of Mercy Hospital		
149	Corazon Locsin Montelibano Memorial Regional Hospital		
150	Dr. Pablo O. Torre Memorial Hospital		
151	Dr. Rafael S. Tumbokon Memorial Hospital		
152	Iloilo Provincial Hospital		
153	Metro Iloilo Hospital and Medical Center		
154	Philippine Red Cross Passi City Molecular Laboratory		
155	PRC - Negros Occidental Molecular Laboratory		
156	Qualimed Health Network - Iloilo		
157	Roxas City Diagnostic and Laboratory Center		
158	Roxas Memorial Provincial Hospital Molecular Laboratory		
159	Safeguard DNA Diagnostics, Inc.		
160	Teresita Jalandoni Provincial Hospital		
161	The Doctors Hospital, Inc.		
162	Uswag Iloilo Molecular Laboratory		
163	Western Visayas Medical Center (WVMC)		
164	Western Visayas State University Medical Center		
165	Allegiant Regional Care Hospital	VII	
166	BioPath Clinical Diagnostic, Inc. - AFRIMS PCR laboratory		
167	BioPath Clinical Diagnostic, Inc. - CEBU		
168	Bohol Containerized PCR Laboratory		
169	Cebu Doctors University Hospital, Inc.		
170	Cebu TB Reference Laboratory		
171	Chong Hua Hospital		
172	Governor Celestino Gallares Memorial Medical Center		
173	Negros Oriental Provincial Hospital		
174	Perpetual Succour Hospital of Cebu, Inc.		
175	Philippine Red Cross - Cebu Chapter		
176	Prime Care Alpha Covid-19 Testing Laboratory		
177	RHS 7 Molecular Laboratory (PNP)		
178	University of Cebu Medical Center		
179	Vicente Sotto Memorial Medical Center (VSMMC)		
180	Divine Word Hospital	VIII	
181	Eastern Visayas Regional Covid-19 Testing Center		
182	OSPA - Farmers’ Medical Center		
183	Ciudad Medical Zamboanga	IX	
184	Philippine Red Cross - Molecular Biology Laboratory		
185	Zamboanga City Medical Center-Department of Agriculture Satellite Laboratory for COVID-19 Testing		
186	Zamboanga del Norte Medical Center		
187	Zamboanga Del Sur Medical Center		
188	Lanao Del Norte Covid-19 Testing Laboratory	X	
189	Maria Reyna Xavier University Hospital Inc.		
190	Mayor Hilarion A. Ramiro Sr. Medical Center		
191	Misamis Occidental RT-PCR Laboratory		
192	Northern Mindanao Medical Center		

NAME OF HEALTH FACILITY OR LABORATORY		REGION	ACCREDITATION STATUS
193	Northern Mindanao Medical Center- Satellite Covid-19 Laboratory	X	STAGE 5
194	Philippine Red Cross - Cagayan de Oro Chapter		
195	Polymedic Medical Plaza		
196	Davao de Oro Provincial Hospital	XI	
197	Davao International Airport Laboratory		
198	Davao One World Diagnostic Center Incorporated		
199	Davao Regional Medical Center		
200	Los Amigos Davao Laboratory		
201	PRO 11 RT- PCR Molecular Laboratory		
202	Safeguard DNA Diagnostics, Inc.		
203	Southern Philippines Medical Center (SPMC)		
204	Southern Philippines Medical Center (SPMC) - Pop-up		
205	Vitalab Molecular Laboratory		
206	Cotabato Regional Medical Center	XII	
207	Dr. Jorge P. Royeca Hospital		
208	Mlang District Hospital		
209	St. Louis Molecular Diagnostic Laboratory		
210	Tomboc-Salayog Hospital		

Cartridge-based PCR or GeneXpert Laboratories		REGION	ACCREDITATION STATUS
1	Amai Pakpak Medical Center	BARM	STAGE 5
2	Butuan Medical Center	CARAGA	
3	CARAGA Regional Hospital		
4	Manuel J. Santos Hospital		
5	Al Molecular Diagnostic Laboratory		
6	Amang Rodriguez Memorial Center	NCR	
7	Amosup Seamen's Hospital		
8	BioPath Clinical Diagnostic, Inc.		
9	Biopath Clinical Diagnostics Inc. (E. Rodriguez)		
10	Cardinal Santos Medical Center		
11	Chinese Gen. Hospital		
12	Dr. Jose N. Rodriguez Memorial Hospital and Sanitarium (TALA)		
13	Hi-Precision Diagnostic Center		
14	IOM- Manila Health Centre Laboratory		
15	Jose R. Reyes Memorial Medical Center		
16	Kairos Diagnostics Laboratory		
17	Las Pinas General Hospital and Satellite Trauma Center		
18	Lung Center of the Philippines (LCP)		
19	National Kidney and Transplant Institute		
20	New World Diagnostics Inc. Premium Medical Branch		
21	Olayn Medical Laboratory, Inc		
22	Philippine General Hospital		
23	Philippine Heart Center		
24	Rizal Medical Center		
25	St. Luke's Medical Center - BGC (HB)		
26	St. Luke's Medical Center- QC		
27	Sta. Ana Hospital		
28	The Medical City - Ortigas		
29	Tondo Medical Center		
30	Victoriano Luna Medical Center -AFRIMS - Collaborative Molecular Laboratory		
31	Ilocos Training Regional Medical Center		
32	Mariano Marcos Memorial Hospital		
33	Region 1 Medical Center		
34	Cagayan Valley CHD TB Reference Laboratory	II	
35	Bataan General Hospital	III	
36	Bulacan Medical Center		
37	Central Luzon Doctor's Hospital		
38	Jose B. Lingad Memorial Hospital		
39	Mariveles District Hospital		
40	President Ramon Magsaysay Provincial Hospital		
41	Skyline Hospital and Medical Center		
42	Tarlac Provincial Hospital		
43	Rakkk Prophet Medical Center, Inc.	IV-A	
44	Batangas Medical Center		
45	GentriMedical Center and Hospital, Inc.		
46	Mabini Community Hospital		
47	Sta. Rosa CHO		
48	Culion Sanitarium and General Hospital	IV-B	
49	Occidental Mindoro Provincial Hospital		
50	Oriental Mindoro Provincial Hospital		
51	Ospital ng Palawan		
52	Puerto Galera Molecular Laboratory (Formerly Best Care Medical Clinic & Diagnostic Center, Inc.)	V	
53	Bicol Medical Center		
54	BioPath Clinical Diagnostic, Inc. - AFRIMS		
55	BioPath Clinical Diagnostic, Inc. - CEBU	VII	

Cartridge-based PCR or GeneXpert Laboratories		REGION	ACCREDITATION STATUS
56	Cebu Doctors University Hospital, Inc.	VII	STAGE 5
57	Cebu TB Reference Laboratory		
58	Chong Hua Hospital		
59	Perpetual Succour Hospital of Cebu, Inc.		
60	West Metro Medical Center	IX	
61	Zamboanga City Medical Center		
62	Northern Mindanao Medical Center	X	
63	Davao Doctors Hospital	XI	
64	Davao Regional Medical Center		
65	Cotabato Regional Medical Center	XII	
66	Dr. Arturo Pingoy Medical Center		
67	St. Elizabeth Hospital		

EQUIPMENT UTILIZATION

As of 31 July 2021

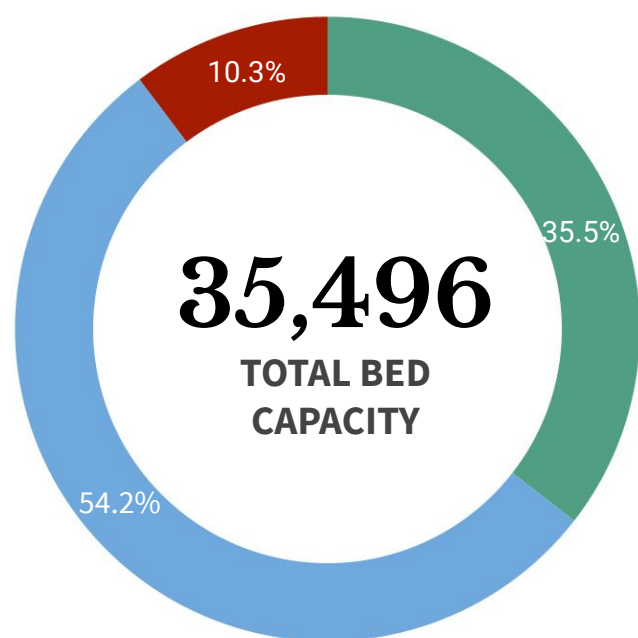

ICU BEDS
3,647 (58.8% occupied)



ISOLATION BEDS
19,239 (50.7% occupied)



WARD BEDS
12,610 (48.1% occupied)



MECHANICAL VENTILATORS
2,815 (40.1% occupied)

Note. The number of confirmed severe and critical cases may not necessarily correspond to occupancy of ICU beds and mechanical ventilators as suspect and probable cases in severe or critical condition also utilize these resources.

REGION	ISOLATION BEDS	% OCCUPIED	WARD BEDS	% OCCUPIED	ICU BEDS	% OCCUPIED	MECHANICAL VENTILATORS	% OCCUPIED
BARM	412	22.6%	170	12.9%	22	9.1%	13	0.0%
CAR	465	65.8%	311	45.3%	87	57.5%	62	40.3%
NCR	4,473	48.9%	3,641	42.4%	1,161	51.3%	1,003	39.0%
I	847	54.9%	664	59.3%	189	73.5%	94	47.9%
II	705	57.2%	525	51.2%	139	70.5%	104	39.4%
III	2,403	43.9%	1,537	61.3%	518	66.0%	335	43.0%
IV-A	2,114	63.2%	1,003	53.9%	282	64.5%	325	35.1%
IV-B	304	43.4%	232	40.1%	48	33.3%	48	14.6%
V	606	31.8%	333	27.9%	89	48.3%	58	39.7%
VI	1,293	55.7%	589	61.6%	258	65.9%	181	53.0%
VII	1,431	58.2%	812	48.8%	206	60.7%	196	49.5%
VIII	783	56.6%	286	49.3%	91	56.0%	74	36.5%
IX	465	30.5%	395	27.1%	56	48.2%	67	25.4%
X	908	52.0%	815	53.5%	81	66.7%	71	50.7%
XI	800	50.8%	787	56.0%	256	64.5%	69	37.7%
XII	787	52.2%	295	30.2%	107	58.9%	78	37.2%
XIII	443	34.3%	215	23.7%	57	35.1%	37	32.4%
TOTAL	19,239	50.7%	12,610	48.1%	3,647	58.8%	2,815	40.1%

Note. The occupancy rate of beds and mechanical ventilators may not necessarily correspond to occupancy of ICU beds and mechanical ventilators as suspect and probable cases who need hospital admission also utilize these resources.

HEALTHCARE WORKERS AFFECTED BY COVID-19 as of 31 July 2021

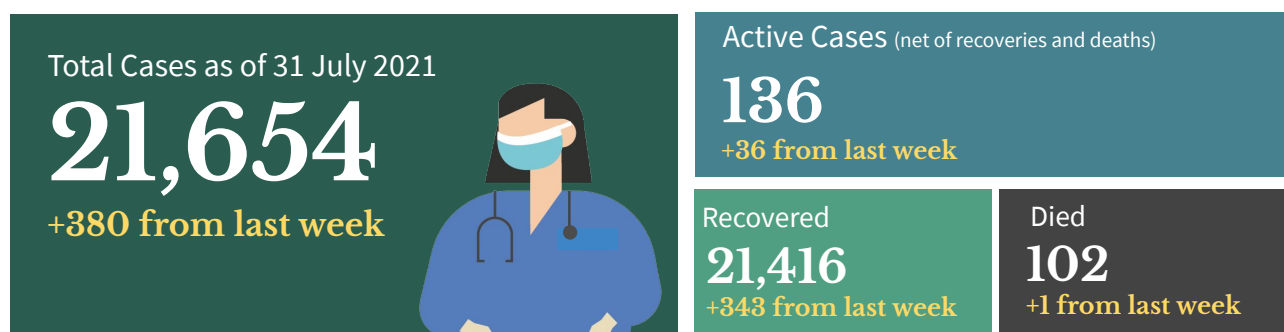

Top Healthcare workers affected by COVID-19

Medical Profession/Cadre With COVID-19 cases	CASE COUNT	DEATHS	CASE FATALITY RATE
Medical			
Nurse	7,818	29	0.4%
Physician	3,303	37	1.1%
Nursing Assistant	1,580	3	0.2%
Medical Technologist	1,151	1	0.1%
Midwife	912	3	0.3%
Radiologic Technologist	435	0	0.0%
Pharmacist	371	1	0.3%
Caregiver	240	1	0.4%
Non-medical			
Barangay Health Worker	683	5	0.7%
Admin Staff	630	7	1.1%
Utility	253	2	0.8%
Social Worker	152	0	0.0%
Dietary Staff	137	1	0.7%
Security Guard	64	0	0.0%
Driver	54	0	0.0%
Hospital Employee	42	2	4.8%

Note: Counts do NOT represent the final number and are subject to change after validation and inclusion of incoming reports.

Healthcare Workers with confirmed COVID-19 by Date of Onset of Illness (N=21,654)

Philippines, as of 31 July 2021

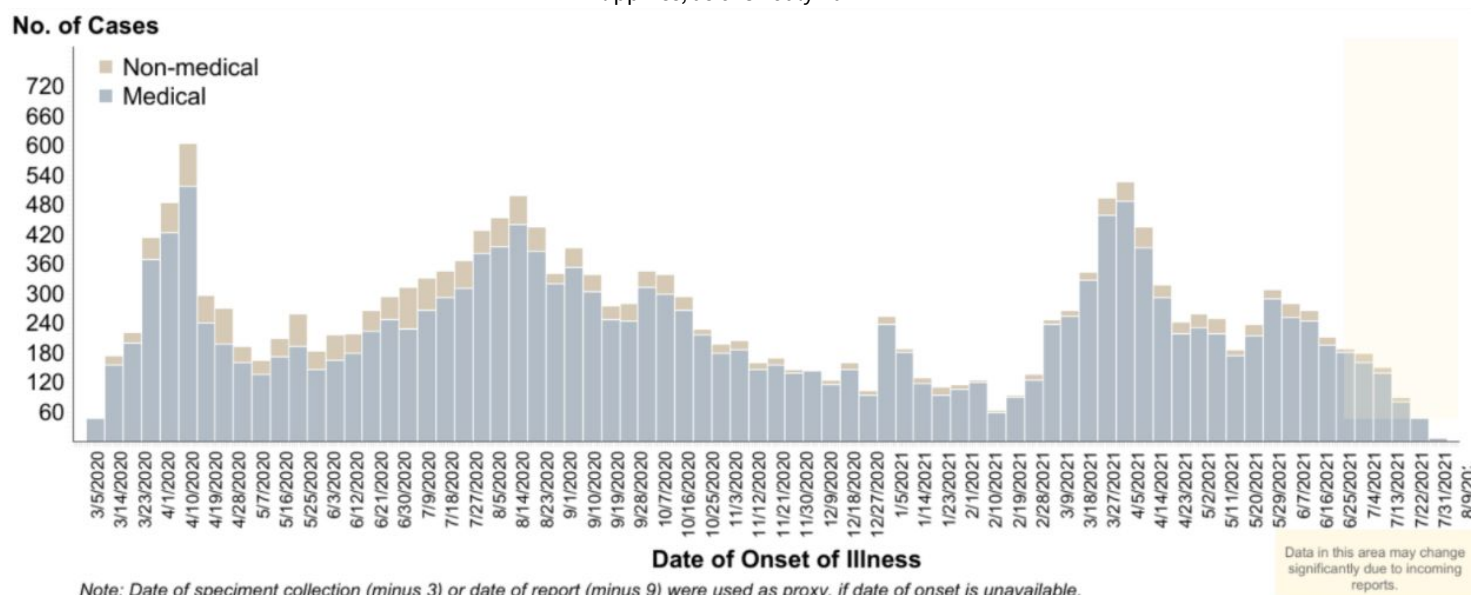

PERSONAL PROTECTIVE EQUIPMENT AND OTHER HEALTH EQUIPMENT DISTRIBUTED

As of July 06, 2021



FOREIGN AND LOCAL DONATIONS PROCESSED

Summary of donated PPEs (As of July 30, 2021)

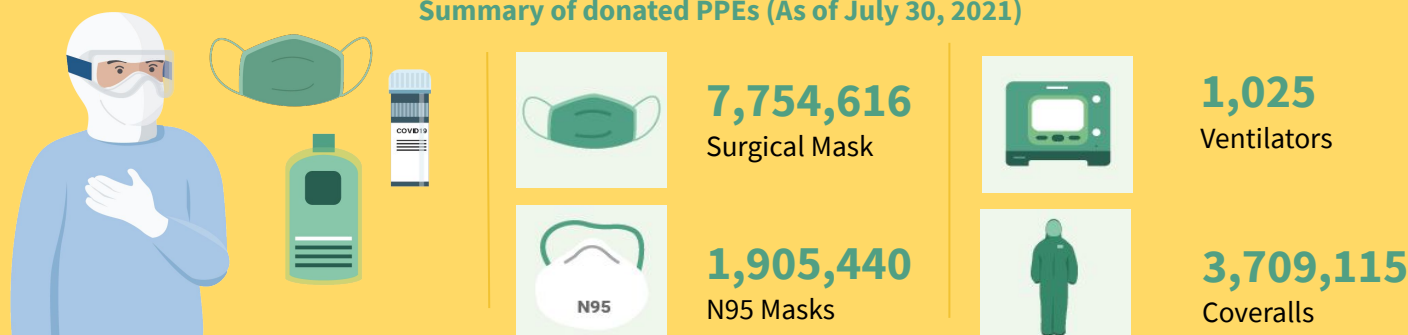

DONOR	RT-PCR BRAND	QUANTITY
Ministry of Health Brunei Mammoth Foundation	BGI (China)	101,000
Shanghai Nanjiang Co., Ltd.	Beijing Applied Technologies(China)	483,840
Gov't of China Mr. Carlos Gonzalez San Miguel Corporation	Sansure (China)	285,408
Gov't of Singapore Temasek Foundation	A*Star Fortitude (Singapore)	640,000
Udenna Foundation Republic of Korea	Q SenS (South Korea)	85,000
Global Fund - Philippine Business for Social Progress	Gene Xpert Cepheid (USA)	160,000
Government of Vietnam	LightPower iVA (Vietnam)	2,400
	iVA aDNA/RNA Extraction Kit (Vietnam)	2,400
International Atomic Energy Agency	qScript XLT 1-step RT qPCR ToughMix R. 2x Concentrated	3,500
Apical Scientific Sdn. Bhd	ViRNAEx™ Innovative RNA Extractor	500
	1st BASE Viral Transport Media (VTM), Biotechnology Grade (1L and 3ml in 10ml)	1,003
	1st BASE Viral DNA/RNA Extraction Kit	250
Kingdom of Thailand (Siam Bioscience Co. Ltd)	DMSc COVID-19 real-time RT-PCR kit	10,000
TOTAL		1,775,301

BEHAVIORAL MESSAGES

- To avoid the rise of COVID-19 variants in the country, the DOH reiterates the importance of staying at home and following other protocols to ensure that no transmission will take place. Everyone should also wear mask inside the house if there are vulnerable individuals living with them (ie. senior citizens, etc.) and ensure proper air ventilation. In case that the person experiences any symptoms, he/she should contact the BHERTs assigned to their community for proper assistance and to follow the set guidelines isolation. Together, we can BIDA safety in our communities.
- The government reminds everyone to follow simple practices that would reduce exposure to COVID-19 like wearing face masks and face shields at all times, maintaining physical distancing, practicing proper hand hygiene, and avoiding poorly ventilated or crowded areas, especially in workplaces and public areas. Do this not just for yourselves, but also for the safety of your family and the community.
- As the deployment of vaccines has started, everyone is encouraged to only be allowed to be vaccinated with Food and Drug Administration approved vaccines. Vaccines under the Emergency Use Authority shall suffice as the temporary approval for the COVID-19 vaccine to be used. Healthcare workers, Senior citizens and People with co-morbidities are encourage to be vaccinated. However, let's not be reliant on vaccines as the health protocols are still the most effective way to stop the spread of COVID-19.
- Everyone is enjoined to stay healthy both physically and mentally. Eating a well-balanced diet, that includes plenty of fruits, vegetables and food rich in proteins is the best way to get all the essential nutrients we need for good health and normal immune function. Avoid eating high-sodium and high-sugar food. Avoid smoking, exercise daily, drink lots of water to avoid dehydration, and get an average of seven to eight hours of sleep as recommended.



HOW DO YOU REMAIN SAFE AND HEALTHY AMIDST THE COVID-19 PANDEMIC?

ALWAYS remember and practice the following:



Wash hands with soap and water for 20 seconds or more (Try singing the chorus of your favorite song while washing).



Use a hand sanitizer with 70% alcohol if you can't wash your hands for 20 seconds or more.



Avoid touching your face, especially your mouth, eyes, nose.



Make sure you keep 1 meter distance from other people.



Avoid touching things that many people touch like door handles, tables, chairs, etc.



Wear a mask while outside.



Frequently clean surfaces in your house, work or business. This includes tables, doorknobs, light switches, countertops, handles, desks, phones, keys, keyboards, toilets, faucets, and sinks.



Disinfect using a bleach solution (7 tablespoons [100 mL] bleach for 1 liter of clean water).



Disinfect your most used things (like phone, keys, eyeglasses, keyboard, etc.) with 70% alcohol solution.

RECENT UPDATES ON COVID-19

- As of July 31, DOH recorded **60,887 active cases** with the majority of the patients exhibiting **mild symptoms** (57,155; 93.8%) while **768 patients** are in **critical condition** (1.3%).
- DOH recorded a total of **21,654 health care workers** positive for COVID-19. Of these, **21,416** (98.9%) have recovered, 102 (0.5%) have died and 136 (0.6%) are active cases. Of these active cases, 69 (50.7%) are mild cases, 29 (21.3%) are asymptomatic, 19 (14%) in severe condition, 9 (6.6%) in critical condition and 10 (7.4%) are in moderate condition.
- As of July 31, a total of **1,363,908 Returning Overseas Filipinos (ROFs)** have arrived in the country (Land-based: 893,554; Sea-based: 468,368; and Transferees from Sabah: 1,986). Of these, **1,352,831 were released from facility quarantine** (Land-based: 886,154; Sea-based: 464,691; and Sabah: 1,986). Among the ROFs, **20,019 were confirmed COVID-19 patients** (Land-based: 12,588; Sea-based: 7,431). Of the confirmed cases, 348 are currently admitted, 19,608 have already recovered; and 19 reported deaths.
- As of July 30, a total of **325 donations** to the Department of Health were facilitated by the Donations Team from both foreign and local donors. There were 240 transactions, representing 74.5%, which have already been completed. The team is currently facilitating 62 foreign donations and 21 local donations, while no transaction is on hold.

TREATMENT

For case management of COVID-19 patients, healthcare providers are advised to adhere to the existing [PSMID Guidelines](#).

POLICY IN-FOCUS



Contact Details

For further information, you may reach us through the following platforms:

SOCIAL MEDIA ACCOUNTS

- Facebook:**
fb.com/OfficialDOHgov
- Twitter:**
@DOHgovph
- Viber:**
DOH Philippines
- TikTok:**
@dohgovph
- Instagram:**
@doh.philippines

WEBSITES

- DOH:**
www.doh.gov.ph
- Healthy Pilipinas:**
healthypilipinas.ph

CONTACT NUMBERS

- (02) 894 - COVID (26843) or 1555 (for all subscribers)
- Mobile hotlines:
0919-977-3333 (SMART/TNT)
0915-777-7777 (GLOBE/TM)

Resources

- Department of Health.
DM 2021-0229
<https://drive.google.com/file/d/1Re-emjLewCwVMOMflqU9jd9cbhe-honY/view?usp=sharing>

THANK YOU for checking out this issue of Beat-COVID-19 Today! We'd like to know what you think. Send us your feedback at dohfeedback@gmail.com.