

# Beat COVID-19 Today

## A COVID-19 Philippine Situationer: Full Weekly Report



Issue 454 | July 25, 2021

### Active Cases as of 24 July 2021

(net of recoveries and deaths)

# 54,401

-803

### Total Cases as of 24 July 2021

# 1,543,281

+6,216

### Recovered

# 1,461,749

+6,778

### Died

# 27,131

+241

### Breakdown of Active Cases



# 661

(1.2%)

**Asymptomatic**

A patient with an RT-PCR confirmed case of COVID-19 without symptoms.



# 50,832

(93.4%)

**Mild**

A patient with mild symptoms and stable vital signs. Unless the patient belongs to high-risk subgroups or has comorbidities, they are often not admitted to a treatment facility.



# 883

(1.6%)

**Moderate**

A patient with clinical signs of non-severe pneumonia



# 1,266

(2.3%)

**Severe**

A patient with clinical signs of severe pneumonia or severe acute respiratory infection



# 759

(1.4%)

**Critical**

A patient with impending or ongoing respiratory failure, in need of mechanical ventilation, or with evidence of end-organ damage or with septic shock.

**Note.** A person who is classified as having a mild case of COVID-19 but is considered high-risk due to age or the presence of comorbidities must be admitted to a treatment facility. Severe or critical cases must be admitted to a treatment facility, regardless of inclusion in high-risk subgroups or presence of comorbidities.

### CONFIRMED CASES BY DATE OF ONSET OF ILLNESS

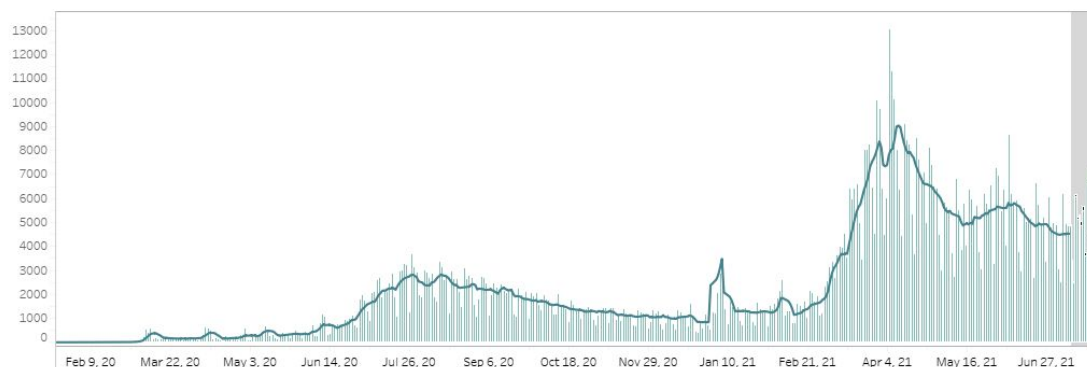

### CONFIRMED DEATHS BY DATE OF DEATH



#### Notes.

1. Bars with dark green colors indicate the actual date of onset or date of death for cases reported from July 18 to 24, 2021.
2. In cases where date of onset of illness is unreported, date of specimen collection was used as proxy. Cases that do not have both are not accounted for in the date of onset histogram. As of this situation report, around 10% of cases have unreported dates of specimen collection and onset of illness.
3. **Owing to delays in reporting, case counts in the gray shaded area are still most likely incomplete. Hence, we urge caution in interpreting data beyond this date.** Rest assured that the DOH continues to work tirelessly to ensure the timely reporting of accurate data.

## CASE BREAKDOWN BY REGION

	CONFIRMED	RECOVERIES	DEATHS	CASE FATALITY RATE
NCR	544,810	527,024	8,233	1.51%
CAR	42,902	40,777	754	1.76%
Region I: Ilocos Region	37,568	33,540	864	2.30%
Region II: Cagayan Valley	58,228	54,741	1,342	2.30%
Region III: Central Luzon	138,587	129,586	3,407	2.46%
Region IV-A: CALABARZON	260,147	249,419	3,414	1.31%
Region IV-B: MIMAROPA	17,577	16,176	372	2.12%
Region V: Bicol Region	23,762	22,325	464	1.95%
Region VI: Western Visayas	85,392	77,505	1,766	2.07%
Region VII: Central Visayas	87,344	79,967	2,336	2.67%
Region VIII: Eastern Visayas	35,956	33,369	446	1.24%
Region IX: Zamboanga Peninsula	27,298	25,926	564	2.07%
Region X: Northern Mindanao	38,178	35,109	555	1.45%
Region XI: Davao Region	53,925	49,390	1,188	2.20%
Region XII: SOCCSKSARGEN	27,759	25,564	448	1.61%
CARAGA	25,407	23,685	638	2.51%
BARMM	11,093	10,455	275	2.48%
<i>For verification</i>	3,108	3,096	8	0.26%
<i>Returning Overseas Filipinos</i>	24,240	24,095	57	0.24%
<b>GRAND TOTAL</b>	<b>1,543,281</b>	<b>1,461,749</b>	<b>27,131</b>	<b>1.76%</b>

## NEW CASES BY REGION (July 18 - July 24, 2021)

<b>NCR</b>	6,381	<b>REGION VII: Central Visayas</b>	4,549
<b>CAR</b>	1,060	<b>REGION VIII: Eastern Visayas</b>	1,445
<b>REGION I: Ilocos Region</b>	2,541	<b>REGION IX: Zamboanga Peninsula</b>	533
<b>REGION II: Cagayan Valley</b>	1,711	<b>REGION X: Northern Mindanao</b>	2,122
<b>REGION III: Central Luzon</b>	4,058	<b>REGION XI: Davao Region</b>	2,690
<b>REGION IV-A: CALABARZON</b>	5,367	<b>REGION XII: SOCCSKSARGEN</b>	1,633
<b>REGION IV-B: MIMAROPA</b>	776	<b>CARAGA</b>	765
<b>REGION V: Bicol Region</b>	663	<b>BARMM</b>	232
<b>REGION VI: Western Visayas</b>	4,408		

## CONFIRMED CASES BY DATE OF ONSET OF ILLNESS (DISAGGREGATED)

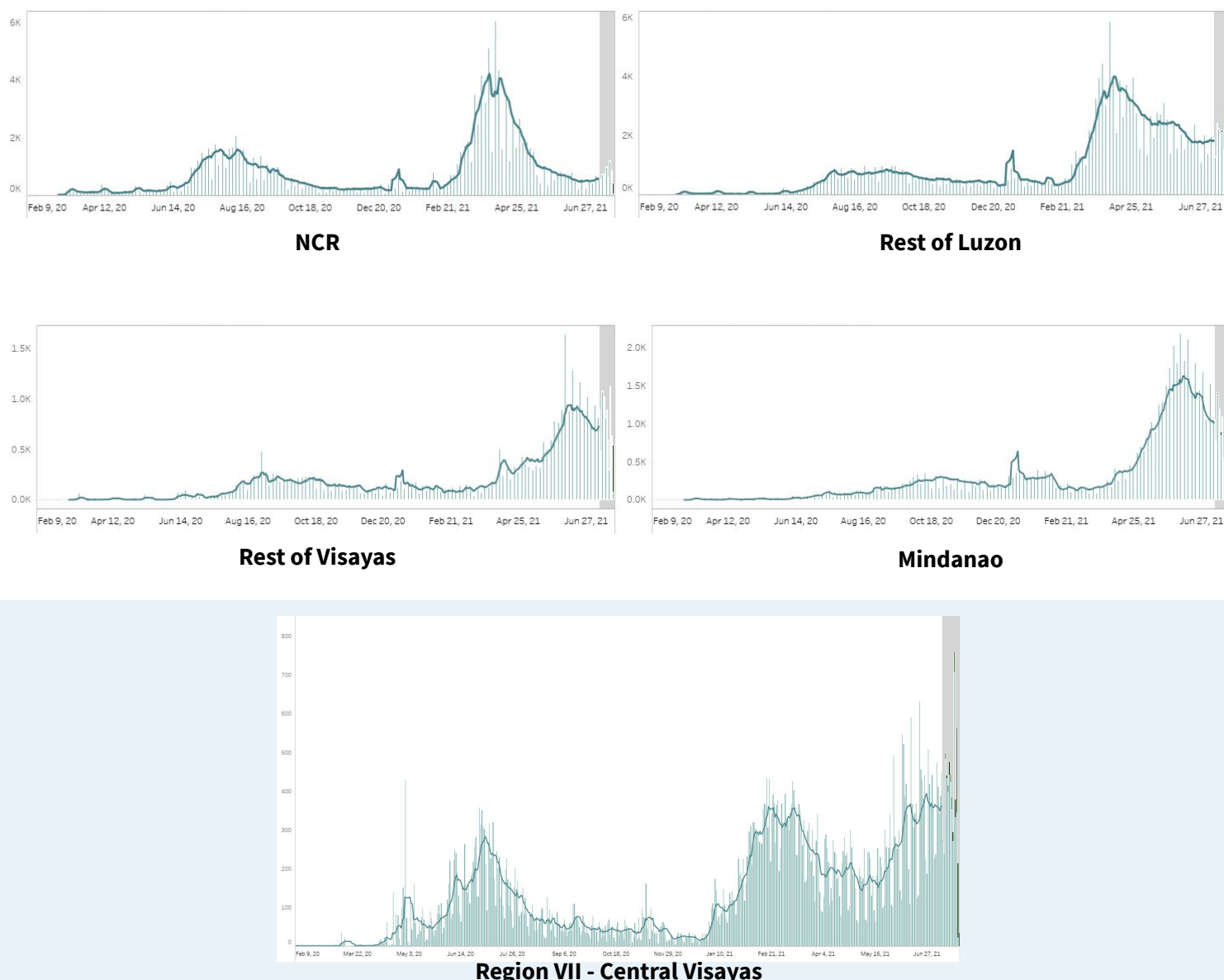

### Notes.

1. Bars with dark green colors indicate the actual date of onset or date of death for newly-reported cases from July 18 to 24, 2021.
2. The cases from the “NCR” graph have been separated from cases of the “Luzon” graph.
3. The cases from the “Region VII - Central Visayas” graph have been separated from the “Visayas” graph.
4. Owing to delays in reporting, case counts within the gray area are still incomplete. Hence, we urge caution in interpreting data beyond this date. The axis for dates have been relabeled to better reflect data before gray area. Rest assured that the DOH continues to work tirelessly to ensure the timely reporting of accurate data.

## COVID-19’S CAPACITY TO SPREAD ( $R_t$ VALUE)

July 9:  $1.09 \pm 0.02$

July 10:  $1.10 \pm 0.02$

**Time-varying  
Reproduction number**

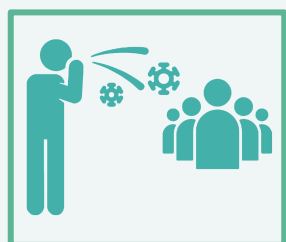

The time-varying **reproduction number ( $R_t$ )** indicates the possible number of people being infected by a sick person, at a specific time with control measures in place.

**IMPORTANT NOTE.** The reproduction number is measured using symptom onset, we do not include in the interpretation the past 14-16 days given the time between symptoms, health seeking, testing, and reporting. When interpreting the reproduction number keep in mind that it is a **lagging indicator (that is, it provides a snapshot of the situation two weeks ago)**. Please do not expect this number to change daily.

- The reproduction number ( $R_t$ ) was around 2 early on in the outbreak. This meant that each confirmed person with COVID was infecting 2 other people.
- Based on the latest data, we are 95 percent confident that  $R_t = 1.10 \pm 0.02$ , which means each infected individual was infecting an average of 1.10 other persons **around two weeks ago**.
- **Lowering this value is made possible through efforts such as social distancing, wearing of PPE, and other means to stop the spread of the virus.**
- The goal is for  $R_t$  to be less than 1, which would mean that, on average, an infected person is infecting less than one person, eventually stopping the transmission of COVID-19.

## BREAKDOWN OF CASES BY AGE (FEMALE)

AGE GROUP	CASE COUNT	DEATHS	RECOVERIES
Unknown age	960	7	930
0 to 4	13,358	91	12,755
5 to 9	14,068	15	13,469
10 to 14	20,136	30	19,243
15 to 19	32,317	62	30,851
20 to 24	81,094	99	78,199
25 to 29	106,711	164	102,963
30 to 34	90,203	219	87,055
35 to 39	68,074	280	65,515
40 to 44	58,881	355	56,481
45 to 49	50,624	531	48,268
50 to 54	49,905	817	47,225
55 to 59	46,014	1,062	43,149
60 to 64	38,564	1,420	35,602
65 to 69	27,752	1,562	25,046
70 to 74	19,895	1,562	17,461
75 to 79	12,127	1,211	10,271
80+	15,067	1,988	12,252

## BREAKDOWN OF CASES BY AGE (MALE)

AGE GROUP	CASE COUNT	DEATHS	RECOVERIES
Unknown age	1,371	8	1,346
0 to 4	15,326	132	14,556
5 to 9	15,775	20	15,097
10 to 14	20,987	36	20,026
15 to 19	30,272	65	29,042
20 to 24	78,865	120	76,458
25 to 29	115,496	237	112,003
30 to 34	105,833	311	102,408
35 to 39	83,272	435	80,325
40 to 44	73,159	628	70,259
45 to 49	59,920	941	57,063
50 to 54	53,189	1,371	49,954
55 to 59	45,015	1,682	41,601
60 to 64	35,478	2,219	31,875
65 to 69	26,064	2,353	22,608
70 to 74	18,437	2,127	15,396
75 to 79	9,730	1,331	7,841
80+	9,342	1,640	7,156

## AGE AND SEX DISTRIBUTION: CASE COUNTS



## AGE AND SEX DISTRIBUTION: DEATHS

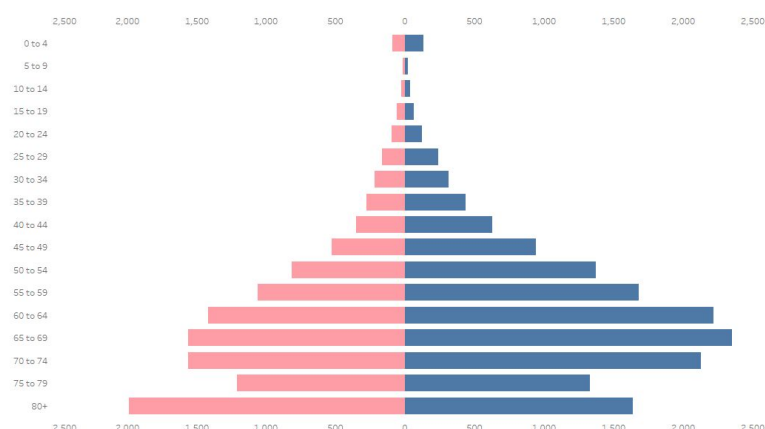

## CASE SUMMARY OF OVERSEAS FILIPINOS (OFs)

As of 19 July 2021

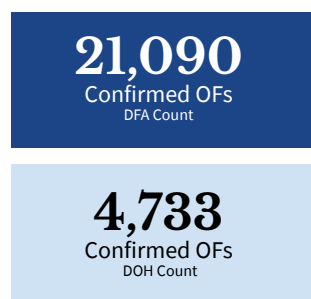

DOH Counts validated through the International Health Regulation (IHR)  
Sources: OF Surveillance Report No. 230; DFA July 19 report (<https://bit.ly/3rydvxc>)

## REGIONAL DISTRIBUTION

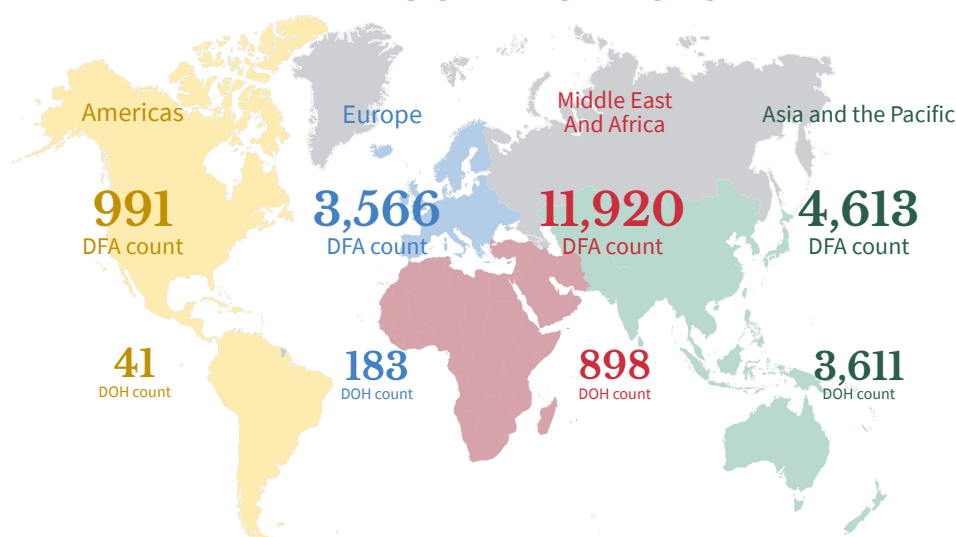

**WEEKLY TESTING STATISTICS (Data for 18 July 2021 to 24 July 2021 as reported on 25 July 2021, 8PM)**

<b>FACILITY NAME</b>	<b>SAMPLES TESTED</b>	<b>INDIVIDUALS TESTED</b>	<b>POSITIVE TEST</b>	<b>POSITIVITY RATE</b>	<b>TESTING BACKLOGS (as of 17 July)</b>
A Star Laboratories	1065	1065	152	14.27%	0
AL Molecular Diagnostic Laboratory	1742	1742	145	8.32%	0
Adela Serra TY Memorial Medical Center	817	801	103	12.86%	0
Allegiant Regional Care Hospital	257	255	42	16.47%	0
Allied Care Expert - Valenzuela	59	56	11	19.64%	0
Amai Pakpak Medical Center GeneXpert Laboratory	39	39	4	10.26%	0
Amai Pakpak Medical Center Molecular Laboratory	184	184	16	8.70%	0
Amang Rodriguez Memorial Medical Center (RT PCR)	419	419	16	3.82%	0
Amang Rodriguez Memorial Center GeneXpert Laboratory	22	20	2	10.00%	0
Amosup Seamen's Hospital	151	151	15	9.93%	0
Army General Hospital Molecular Laboratory	795	120	3	2.50%	0
Asian Hospital and Medical Center	800	568	88	15.49%	0
Ateneo Molecular Pathology Laboratory	307	307	14	4.56%	0
Bacolod Queen of Mercy Hospital	188	188	28	14.89%	0
Baguio General Hospital and Medical Center	4230	2132	498	23.36%	0
Bataan General Hospital (RT PCR)	2511	2489	477	19.16%	0
Bataan General Hospital and Medical Center GeneXpert Laboratory	50	47	17	36.17%	0
Batangas Medical Center GeneXpert Laboratory	53	52	9	17.31%	0
Batangas Medical Center RT PCR Laboratory	612	609	68	11.17%	0
Benguet General Hospital	632	607	43	7.08%	0
Best Diagnostic Corporation	174	174	3	1.72%	0
Bicol Medical Center GeneXpert Laboratory	174	117	56	47.86%	0
Bicol Region General Hospital and Geriatric Medical Center	262	254	68	26.77%	0
Bicol Regional Diagnostic and Reference Laboratory (BRDRL)	2359	2041	418	20.48%	0
BioPath Clinical Diagnostic, Inc.	0	0	0	null	0
BioPath Clinical Diagnostics, Inc - CEBU	51	51	10	19.61%	0
BioPath Clinical Diagnostics, Inc - CEBU GeneXpert Laboratory	37	37	7	18.92%	0
BioPath Clinical Diagnostics, Inc. (E. Rodriguez)	641	641	111	17.32%	0
BioPath Clinical Diagnostics, Inc. (E. Rodriguez) GeneXpert Laboratory	317	317	38	11.99%	0
BioPath Clinical Diagnostics, Inc. - AFRIMS	596	596	75	12.58%	0
BioPath Clinical Diagnostics, Inc. GeneXpert Laboratory	53	53	4	7.55%	0
Biopath Clinical Diagnostics, Inc. - AFRIMS GeneXpert Laboratory	537	537	100	18.62%	0
Bohol Containerized PCR Laboratory	1005	1005	292	29.05%	0
Bulacan Medical Center (RT PCR)	665	665	91	13.68%	0
Bulacan Medical Center GeneXpert Laboratory	44	44	8	18.18%	0
Butuan Medical Center (RT PCR)	null	null	null	null	0
Butuan Medical Center GeneXpert Laboratory	null	null	null	null	0
Cagayan Valley CHD GeneXpert Laboratory	252	185	55	29.73%	0
Cagayan Valley Medical Center Molecular Laboratory	5052	3744	895	23.90%	0
Calamba Medical Center	786	786	198	25.19%	0
Caloocan City North Medical Center	235	235	6	2.55%	0
Caraga Regional Hospital GeneXpert Laboratory	141	140	35	25.00%	0
Cardinal Santos Medical Center	772	772	46	5.96%	0
Cardinal Santos Medical Center Cartridge-based PCR	45	45	5	11.11%	0
Cebu Doctors University Hospital, Inc.	39	39	13	33.33%	0
Cebu Doctors University Hospital, Inc. Cartridge-based PCR	6	6	2	33.33%	0
Cebu TB Reference Laboratory - GeneXpert	1	1	0	0.00%	0
Cebu TB Reference Laboratory - Molecular Facility for COVID-19 Testing	12686	12686	1547	12.19%	0
Central Luzon Doctor's Hospital GeneXpert Laboratory	202	202	53	26.24%	0
Chinese General Hospital	3763	3773	264	7.00%	0
Chinese General Hospital - GeneXpert Laboratory	739	737	66	8.96%	0

**WEEKLY TESTING STATISTICS (Data for 18 July 2021 to 24 July 2021 as reported on 25 July 2021, 8PM)**

<b>FACILITY NAME</b>	<b>SAMPLES TESTED</b>	<b>INDIVIDUALS TESTED</b>	<b>POSITIVE TEST</b>	<b>POSITIVITY RATE</b>	<b>TESTING BACKLOGS (as of 24 July)</b>
Chong Hua Hospital	1100	1100	194	17.64%	0
Chong Hua Hospital Cartridge-based PCR Laboratory	197	197	83	42.13%	0
Ciudad Medical Zamboanga	480	478	17	3.56%	0
Corazon Locsin Montelibano Memorial Regional Hospital	1034	934	148	15.85%	0
Cotabato Regional and Medical Center GeneXpert Laboratory	111	94	12	12.77%	0
Cotabato Regional and Medical Center RT PCR	3853	3233	954	29.51%	0
Culion Sanitarium and General Hospital GeneXpert Laboratory	198	198	22	11.11%	0
Dagupan Doctors Villaflor Memorial Hospital	620	620	63	10.16%	0
Daniel O. Mercado Medical Center	359	359	46	12.81%	0
Davao Doctors Hospital GeneXpert Laboratory	375	375	80	21.33%	0
Davao One World Diagnostic Center Incorporated	4782	4782	755	15.79%	0
Davao Regional Medical Center GeneXpert Laboratory	56	55	13	23.64%	0
Davao Regional Medical Center RT PCR	2107	2104	249	11.83%	0
Davao de Oro Provincial Hospital	54	54	4	7.41%	0
De La Salle Medical and Health Sciences Institute	2298	2384	500	20.97%	0
De Los Santos Medical Center	1477	1477	70	4.74%	0
Democrito O. Plaza Memorial Hospital	1446	1446	146	10.10%	0
Detoxicare Molecular Diagnostics Laboratory	13627	13627	791	5.80%	0
Divine Word Hospital	1152	1166	251	21.53%	0
Dr. Arturo Pingoy Medical Center GeneXpert Laboratory	80	80	58	72.50%	0
Dr. Jorge P. Royeca Hospital	1343	1309	271	20.70%	0
Dr. Jose N. Rodriguez Memorial Hospital and Sanitarium (TALA) GeneXpert Laboratory	19	18	1	5.56%	0
Dr. Jose N. Rodriguez Memorial Hospital and Sanitarium (TALA) RT PCR	2752	2717	257	9.46%	0
Dr. Pablo O. Torre Memorial Hospital	272	268	116	43.28%	0
Dr. Paulino J. Garcia Memorial Research and Medical Center	552	412	75	18.20%	0
Dr. Rafael S. Tumbokon Memorial Hospital	2011	2009	915	45.55%	0
East Avenue Medical Center	1358	1301	39	3.00%	0
Eastern Visayas Regional Covid Testing Center	4499	4499	857	19.05%	0
El Roi Molecular Diagnostic Laboratory	5116	5116	168	3.28%	0
Ermita Molecular Diagnostic Laboratory, Inc.	2023	2023	135	6.67%	0
F.Y Manalo Medical Foundation, Inc. (formerly New Era Hospital)	null	null	null	null	0
Fatima University Medical Center Antipolo Corp.	275	275	19	6.91%	0
Fe del Mundo Medical center	849	836	89	10.65%	0
First Aide Diagnostic Center	4006	3989	25	0.63%	0
GentriMed Cartridge-Based PCR Laboratory	62	62	11	17.74%	0
GentriMed Molecular Laboratory	563	563	105	18.65%	0
Governor Celestino Gallares Memorial Medical Center	0	0	0	null	0
Graman Medical & Maternity Hospital Molecular Laboratory	1122	1122	315	28.07%	0
Greencity Medical Center	974	1074	270	25.14%	0
Health Delivery Systems	223	223	17	7.62%	0
Health Metrics	1339	1337	88	6.58%	0
Healthway Medical	1651	1653	54	3.27%	0
Heartland Medical and Diagnostic Center	227	227	8	3.52%	0
Hero Laboratories	1149	1159	73	6.30%	0
Hi-Precision Diagnostics (QC)	3038	1019	139	13.64%	0
Hi-Precision Diagnostics Cartridge-Based PCR Laboratory (QC)	27	12	2	16.67%	0
IOM - Manila Health Centre Laboratory - GeneXpert	10	10	0	0.00%	0
Ilocos Training Regional Medical Center GeneXpert Laboratory	7	7	1	14.29%	0
Iloilo Provincial Hospital	971	940	194	20.64%	0
Interpharma Solutions Philippines, Inc.	67	67	1	1.49%	0

**WEEKLY TESTING STATISTICS (Data for 18 July 2021 to 24 July 2021 as reported on 25 July 2021, 8PM)**

<b>FACILITY NAME</b>	<b>SAMPLES TESTED</b>	<b>INDIVIDUALS TESTED</b>	<b>POSITIVE TEST</b>	<b>POSITIVITY RATE</b>	<b>TESTING BACKLOGS (as of 24 July)</b>
Intramuros Molecular Laboratory	155	152	10	6.58%	0
JT Cenica Medical Health System	null	null	null	null	0
Jose B. Lingad Memorial General Hospital	3386	3386	706	20.85%	0
Jose B. Lingad Memorial General Hospital - GeneXpert Laboratory	4	4	0	0.00%	0
Jose R. Reyes Memorial Medical Center GeneXpert Laboratory	100	62	7	11.29%	0
Kairos Diagnostics Laboratory	null	null	null	null	0
Kaiser Medical Center Inc.	168	168	6	3.57%	0
Laguna Holy Family Hospital, Inc.	180	180	44	24.44%	0
Laguna Holy Family Hospital, Inc. - Satellite Molecular Laboratory	504	504	120	23.81%	0
Lanao Del Norte Covid-19 Testing Laboratory	263	263	67	25.48%	0
Las Pinas General Hospital and Satellite Trauma Center	421	421	47	11.16%	0
Las Pinas General Hospital and Satellite Trauma Center GeneXpert Laboratory	28	28	4	14.29%	0
Lifecore Biointegrative Inc.	1255	1255	162	12.91%	0
Los Amigos Davao Laboratory	866	864	103	11.92%	0
Lucena United Doctors Hospital and Medical Center	1903	1873	478	25.52%	0
Luis Hora Memorial Regional Hospital	359	343	18	5.25%	0
Lung Center of the Philippines (LCP)	1726	1725	164	9.51%	0
Lung Center of the Philippines GeneXpert Laboratory	114	113	15	13.27%	0
Mabini Community Hospital Cartridge-Based PCR Laboratory	437	437	70	16.02%	0
Makati Medical Center (MMC)	1439	746	126	16.89%	0
Manila Diagnostic Center for OFW Inc.	1589	1589	92	5.79%	0
Manila Doctors Hospital	2386	2388	158	6.62%	0
Manila Healthtek Inc.	1142	1142	78	6.83%	0
Manuel J. Santos Hospital	234	228	42	18.42%	0
Maria Reyna Xavier University Hospital Inc.	980	958	444	46.35%	0
Mariano Marcos Memorial Hospital (RT PCR)	3452	3452	1093	31.66%	0
Mariano Marcos Memorial Hospital GeneXpert Laboratory	69	69	35	50.72%	0
Marikina Molecular Diagnostics Laboratory (MMDL)	124	125	2	1.60%	0
Marilao Medical and Diagnostic Clinic, Inc. - Pasay City	2749	2749	240	8.73%	0
Marilao Medical and Diagnostic Clinic, Inc.	1723	1723	247	14.34%	0
Mariveles District Hospital	0	0	0	null	0
Mariveles District Hospital GeneXpert Laboratory	0	0	0	null	0
Mary Mediatrix Medical Center	856	846	75	8.87%	0
Medical Center Parañaque, Inc.	347	341	63	18.48%	0
Medical Center of Taguig City, Inc.	151	151	19	12.58%	0
Metro Iloilo Hospital and Medical Center	978	975	185	18.97%	0
Metro North Medical Center and Hospital Inc.	50	48	16	33.33%	0
Multi-Lifecare Foundation Molecular Laboratory	null	null	null	null	0
National Kidney and Transplant Institute	1237	1237	106	8.57%	0
National Kidney and Transplant Institute GeneXpert Laboratory	37	35	5	14.29%	0
Negros Oriental Provincial Hospital	null	null	null	null	0
New World Diagnostic Premium Medical Branch	3305	3305	407	12.31%	0
New World Diagnostic Premium Medical Branch - GeneXpert Laboratory	26	26	5	19.23%	0
Northern Mindanao Medical Center GeneXpert Laboratory	204	204	82	40.20%	0
Northern Mindanao Medical Center RT-PCR Laboratory	357	341	89	26.10%	0
Northern Mindanao TB Regional Center	3058	3054	896	29.34%	0
OSPA - Farmers' Medical Center	434	434	143	32.95%	0

**WEEKLY TESTING STATISTICS (Data for 18 July 2021 to 24 July 2021 as reported on 25 July 2021, 8PM)**

<b>FACILITY NAME</b>	<b>SAMPLES TESTED</b>	<b>INDIVIDUALS TESTED</b>	<b>POSITIVE TEST</b>	<b>POSITIVITY RATE</b>	<b>TESTING BACKLOGS (as of 24 July)</b>
Occidental Mindoro Provincial Hospital GeneXpert Laboratory	46	46	21	45.65%	0
Olayn Medical Laboratory, Inc.	715	721	55	7.63%	0
Olayn Medical Laboratory, Inc. - GeneXpert Laboratory	12	12	4	33.33%	0
Oriental Mindoro Provincial Hospital GeneXpert Laboratory	187	156	63	40.38%	0
Ospital ng Imus	5796	5796	253	4.37%	0
Ospital ng Muntinlupa	null	null	null	null	0
Ospital ng Palawan GeneXpert Laboratory	239	237	100	42.19%	0
Ospital ng Parañaque District II	289	289	16	5.54%	0
Our Lady of Mt. Carmel Medical Center Molecular Laboratory	597	597	119	19.93%	0
PCR MED Molecular Laboratory	null	null	null	null	0
PNP Crime Laboratory	1795	1795	33	1.84%	0
PNP General Hospital	310	66	1	1.52%	0
PRC - Negros Occidental Molecular Laboratory	1024	1009	101	10.01%	0
PRC- Batangas Chapter Molecular Laboratory	2861	2697	220	8.16%	0
PRO 11 RT-PCR Molecular Laboratory	471	471	8	1.70%	0
PSG Station Hospital Molecular Laboratory	109	109	1	0.92%	0
Pangasinan Molecular Diagnostic Laboratory	null	null	null	null	0
Parkway Medical and Diagnostic Center	1276	1276	173	13.56%	0
Pasig City Molecular Laboratory	692	692	85	12.28%	0
Perpetual Succour Hospital of Cebu, Inc.	216	216	41	18.98%	0
Perpetual Succour Hospital of Cebu, Inc. - GeneXpert Laboratory	86	86	45	52.33%	0
Philippine Airport Diagnostic Laboratory	885	867	34	3.92%	0
Philippine Children's Medical Center	4882	4882	88	1.80%	0
Philippine General Hospital GeneXpert Laboratory	43	43	9	20.93%	0
Philippine Heart Center GeneXpert Laboratory	317	317	43	13.56%	0
Philippine Medical Diagnostic & Laboratory Center Corporation	222	222	17	7.66%	0
Philippine Red Cross (PRC)	6537	6537	659	10.08%	0
Philippine Red Cross - Cagayan de Oro Chapter	2123	2123	314	14.79%	0
Philippine Red Cross - Cebu Chapter	2372	2439	175	7.18%	0
Philippine Red Cross - Logistics and Training Center	2084	1873	291	15.54%	0
Philippine Red Cross - Molecular Biology Laboratory	3449	3402	63	1.85%	0
Philippine Red Cross - Port Area	20688	19314	1118	5.79%	0
Philippine Red Cross - Surigao Del Norte Molecular Laboratory	842	842	41	4.87%	0
Philippine Red Cross Clark Molecular Laboratory	3722	3504	333	9.50%	0
Philippine Red Cross Isabela Molecular Laboratory	null	null	null	null	0
Philippine Red Cross Logistics & Multipurpose Center	7873	7873	254	3.23%	0
Philippine Red Cross Passi City Molecular Laboratory	null	null	null	null	0
Polymedic Medical Plaza	1054	1054	286	27.13%	0
President Ramon Magsaysay Provincial Hospital GeneXpert Laboratory	248	248	85	34.27%	0
Prime Care Alpha Covid-19 Testing Laboratory	429	429	65	15.15%	0
Puerto Galera Molecular Laboratory	87	87	24	27.59%	0
QR Medical Laboratories Inc. (VitaCare)	355	355	20	5.63%	0
Qualimed Health Network - Iloilo	969	969	186	19.20%	0
Qualimed Hospital - San Jose Del Monte	1065	1064	107	10.06%	0
Qualimed Hospital Sta. Rosa	857	863	147	17.03%	0
Quezon City Molecular Diagnostics Laboratory	428	423	15	3.55%	0
Quirino Memorial Medical Center	353	347	15	4.32%	0
RHS 7 Molecular Laboratory (PNP)	196	195	8	4.10%	0

**WEEKLY TESTING STATISTICS (Data for 18 July 2021 to 24 July 2021 as reported on 25 July 2021, 8PM)**

FACILITY NAME	SAMPLE TESTED	INDIVIDUALS TESTED	POSITIVE TESTS	POSITIVITY RATE	TESTING BACKLOGS (as of 24 July)
Rakkk Prophet Medical Center GeneXpert Laboratory	47	47	12	25.53%	0
Region 1 Medical Center GeneXpert Laboratory	347	344	69	20.06%	0
Region 1 Medical Center RT PCR	855	826	109	13.20%	0
Research Institute for Tropical Medicine (RITM)	1828	1827	295	16.15%	0
Rizal Medical Center GeneXpert Laboratory	317	317	28	8.83%	0
Roxas City Diagnostic and Laboratory Center	297	297	101	34.01%	0
Roxas Memorial Provincial Hospital Molecular Laboratory	288	285	59	20.70%	0
Safeguard DNA Diagnostics, Inc	3906	3905	202	5.17%	0
Safeguard DNA Diagnostics, Inc - Negros Occidental	602	602	65	10.80%	0
Safegurad DNA Diagnostics, Inc - Davao	1419	1419	133	9.37%	0
San Antonio City of Ilagan Hospital	1295	1295	313	24.17%	0
San Lazaro Hospital (SLH)	1507	1217	165	13.56%	0
San Miguel Foundation Testing Laboratory	1691	1675	41	2.45%	0
San Pablo College Medical Center	380	381	42	11.02%	0
San Pablo District Hospital	1082	1082	133	12.29%	0
Singapore Diagnostics	1944	1571	92	5.86%	0
Soriano-Leyble Medical and Maternity Hospital	226	225	22	9.78%	0
South Super Hi Way Molecular Diagnostic Lab	711	699	85	12.16%	0
Southern Isabela Medical Center	767	764	107	14.01%	0
Southern Philippines Medical Center (SPMC)	6115	4848	875	18.05%	0
Southern Philippines Medical Center (SPMC) - Pop-up	454	62	13	20.97%	0
St. Elizabeth Hospital GeneXpert Laboratory	566	566	207	36.57%	0
St. Louis Molecular Diagnostic Laboratory	186	186	44	23.66%	0
St. Luke's Medical Center - BGC (HB) GeneXpert Laboratory	683	598	85	14.21%	0
St. Luke's Medical Center - BGC (SLMC-BGC)	2566	1803	197	10.93%	0
St. Luke's Medical Center - Quezon City (SLMC-QC)	1038	666	50	7.51%	0
St. Luke's Medical Center - Quezon City GeneXpert Laboratory	303	303	38	12.54%	0
Sta. Ana Hospital - Closed System Molecular Laboratory (GeneXpert)	101	101	25	24.75%	0
Sta. Ana Hospital - Closed System Molecular Laboratory (RT PCR)	2283	2181	218	10.00%	0
Sta. Rosa CHO GeneXpert Laboratory	234	232	78	33.62%	0
Stark Molecular Laboratory, Inc.	285	285	27	9.47%	0
Supercare Medical Services, Inc.	1061	1061	89	8.39%	0
Tabuk City Covid-19 RT-PCR Testing Laboratory	367	360	43	11.94%	0
Taguig City Molecular Laboratory	1384	1353	102	7.54%	0
Tarlac Provincial Hospital GeneXpert Laboratory	50	50	17	34.00%	0
Tarlac Provincial Hospital Molecular Laboratory	466	333	84	25.23%	0
Teresita Jalandoni Provincial Hospital	3103	2968	293	9.87%	0
The Doctors Hospital, Inc.	208	208	40	19.23%	0
The Lord's Grace Medical and Industrial Clinic	5216	5216	438	8.40%	0
The Medical City (TMC)	975	379	51	13.46%	0
The Medical City Clark	530	530	78	14.72%	0
The Meidcal City (TMC) - GeneXpert Laboratory	18	3	1	33.33%	0
The Premier Molecular Diagnostics	1143	1143	224	19.60%	0
Tomboc-Salayog Hospital	100	100	22	22.00%	0
Tondo Medical Center GeneXpert Laboratory	251	248	28	11.29%	0
Tropical Disease Foundation	1045	1045	10	0.96%	0
Truehealth Diagnostics Center Corp.	141	141	9	6.38%	0
UP National Institutes of Health (UP-NIH)	868	847	24	2.83%	0
UP Philippine Genome Center	688	688	130	18.90%	0
UP-PGH Molecular Laboratory	2557	2555	147	5.75%	0
UPLB Covid-19 Molecular Laboratory	850	832	113	13.58%	0
University of Cebu Medical Center	1006	1006	184	18.29%	0
University of Perpetual Help DALTA Medical Center, Inc.	469	468	61	13.03%	0
University of the East Ramon Magsaysay Memorial Medical Center	304	296	21	7.09%	0
Uswag Iloilo Molecular Laboratory	2327	2198	528	24.02%	0

**WEEKLY TESTING STATISTICS (Data for 18 July 2021 to 24 July 2021 as reported on 25 July 2021, 8PM)**

<b>FACILITY NAME</b>	<b>SAMPLE TESTED</b>	<b>INDIVIDUALS TESTED</b>	<b>POSITIVE TESTS</b>	<b>POSITIVITY RATE</b>	<b>TESTING BACKLOGS (as of 24 July)</b>
Valenzuela Hope Molecular Laboratory	1080	1080	229	21.20%	0
Veteran Memorial Medical Center	450	392	81	20.66%	0
Vicente Sotto Memorial Medical Center (VSMMC)	6672	5347	799	14.94%	0
Victoriano Luna - AFRIMS	1322	1323	104	7.86%	0
Victoriano Luna - AFRIMS GeneXpert Laboratory	0	0	0	null	0
Vitalab Molecular Laboratory	null	null	null	null	0
West Metro Medical Center GeneXpert Laboratory	139	139	23	16.55%	0
Western Visayas Medical Center (WVMC)	5294	4673	936	20.03%	0
Western Visayas State University Medical Center	297	240	50	20.83%	0
Zamboanga City Medical Center - DA Satellite Laboratory	812	665	56	8.42%	0
Zamboanga City Medical Center GeneXpert Laboratory	337	334	41	12.28%	0
Zamboanga del Norte Medical Center	null	null	null	null	0
Zamboanga del Sur Medical Center PCR Laboratory	487	487	127	26.08%	0
<b>Total (July 24, 2021)</b>	<b>322,119 (46,151)</b>	<b>304,252 (43,864)</b>	<b>37,569 (5,821)</b>	<b>12.35% (13.27%)</b>	<b>0</b>

**CUMULATIVE TESTING STATISTICS**

<b>FACILITY NAME</b>	<b>SAMPLE TESTED</b>	<b>INDIVIDUALS TESTED</b>	<b>POSITIVE TESTS</b>	<b>POSITIVITY RATE</b>
A Star Laboratories	23934	23657	3616	15.29%
AL Molecular Diagnostic Laboratory	60504	60048	6983	11.63%
Adela Serra TY Memorial Medical Center	6401	6194	1146	18.50%
Allegiant Regional Care Hospital	12992	13057	1277	9.78%
Allied Care Expert - Valenzuela	449	435	41	9.43%
Amai Pakpak Medical Center GeneXpert Laboratory	6232	6212	1159	18.66%
Amai Pakpak Medical Center Molecular Laboratory	17789	17746	1662	9.37%
Amang Rodriguez Memorial Medical Center (RT PCR)	8408	8234	894	10.86%
Amang Rodriguez Memorial Center GeneXpert Laboratory	5336	5283	1024	19.38%
Amosup Seamen's Hospital	2680	2628	277	10.54%
Army General Hospital Molecular Laboratory	16684	6908	1151	16.66%
Asian Hospital and Medical Center	44749	37737	6586	17.45%
Ateneo Molecular Pathology Laboratory	2189	2189	205	9.37%
Bacolod Queen of Mercy Hospital	8362	8259	984	11.91%
Baguio General Hospital and Medical Center	464360	292190	36258	12.41%
Bataan General Hospital (RT PCR)	124614	123960	12835	10.35%
Bataan General Hospital and Medical Center GeneXpert Laboratory	7077	6869	502	7.31%
Batangas Medical Center GeneXpert Laboratory	3631	3606	377	10.45%
Batangas Medical Center RT PCR Laboratory	17556	17370	1722	9.91%
Benguet General Hospital	632	607	43	7.08%
Best Diagnostic Corporation	507	507	17	3.35%
Bicol Medical Center GeneXpert Laboratory	8607	6489	2031	31.30%
Bicol Region General Hospital and Geriatric Medical Center	407	398	129	32.41%
Bicol Regional Diagnostic and Reference Laboratory (BRDRL)	137855	121533	15150	12.47%
BioPath Clinical Diagnostic, Inc.	6454	6296	1035	16.44%
BioPath Clinical Diagnostics, Inc - CEBU	179	178	29	16.29%
BioPath Clinical Diagnostics, Inc - CEBU GeneXpert Laboratory	798	799	54	6.76%
BioPath Clinical Diagnostics, Inc. (E. Rodriguez)	14979	14876	3696	24.85%
BioPath Clinical Diagnostics, Inc. (E. Rodriguez) GeneXpert Laboratory	11375	11298	2847	25.20%
BioPath Clinical Diagnostics, Inc. - AFRIMS	8937	8954	1097	12.25%
BioPath Clinical Diagnostics, Inc. GeneXpert Laboratory	4974	4959	1209	24.38%
Biopath Clinical Diagnostics, Inc. - AFRIMS GeneXpert Laboratory	11226	11219	1342	11.96%
Bohol Containerized PCR Laboratory	21714	21500	3504	16.30%
Bulacan Medical Center (RT PCR)	28397	28431	3770	13.26%
Bulacan Medical Center GeneXpert Laboratory	3730	3703	708	19.12%
Butuan Medical Center (RT PCR)	51856	52008	10204	19.62%
Butuan Medical Center GeneXpert Laboratory	2790	2784	598	21.48%
Cagayan Valley CHD GeneXpert Laboratory	17750	15128	2058	13.60%
Cagayan Valley Medical Center Molecular Laboratory	159723	129284	25153	19.46%
Calamba Medical Center	43199	42920	9299	21.67%
Caloocan City North Medical Center	6351	6345	703	11.08%
Caraga Regional Hospital GeneXpert Laboratory	2859	2727	629	23.07%
Cardinal Santos Medical Center	39936	39939	4652	11.65%
Cardinal Santos Medical Center Cartridge-based PCR	334	334	29	8.68%
Cebu Doctors University Hospital, Inc.	43112	43750	3189	7.29%
Cebu Doctors University Hospital, Inc. Cartridge-based PCR	6	6	2	33.33%
Cebu TB Reference Laboratory - GeneXpert	209	211	15	7.11%

## CUMULATIVE TESTING STATISTICS

FACILITY NAME	SAMPLE TESTED	INDIVIDUALS TESTED	POSITIVE TESTS	POSITIVITY RATE
Cebu TB Reference Laboratory - Molecular Facility for COVID-19 Testing	448185	448153	35207	7.86%
Central Luzon Doctor's Hospital GeneXpert Laboratory	7156	7163	1605	22.41%
Chinese General Hospital	345952	346222	46305	13.37%
Chinese General Hospital - GeneXpert Laboratory	13963	13983	2159	15.44%
Chong Hua Hospital	36827	36796	3153	8.57%
Chong Hua Hospital Cartridge-based PCR Laboratory	1511	1511	271	17.94%
Ciudad Medical Zamboanga	27148	27089	3359	12.40%
Corazon Locsin Montelibano Memorial Regional Hospital	58715	57669	8555	14.83%
Cotabato Regional and Medical Center GeneXpert Laboratory	8911	8236	1292	15.69%
Cotabato Regional and Medical Center RT PCR	107742	94277	16666	17.68%
Culion Sanitarium and General Hospital GeneXpert Laboratory	3787	3804	660	17.35%
Dagupan Doctors Villaflor Memorial Hospital	31200	30856	3787	12.27%
Daniel O. Mercado Medical Center	22505	22356	3577	16.00%
Davao Doctors Hospital GeneXpert Laboratory	5698	5720	808	14.13%
Davao One World Diagnostic Center Incorporated	175915	175355	15252	8.70%
Davao Regional Medical Center GeneXpert Laboratory	15158	14709	1759	11.96%
Davao Regional Medical Center RT PCR	28897	28048	5280	18.82%
Davao de Oro Provincial Hospital	1391	1327	105	7.91%
De La Salle Medical and Health Sciences Institute	144852	143186	17599	12.29%
De Los Santos Medical Center	57551	57305	3726	6.50%
Democrito O. Plaza Memorial Hospital	28098	28048	4701	16.76%
Detoxicare Molecular Diagnostics Laboratory	905434	906069	101526	11.21%
Divine Word Hospital	91444	90348	10390	11.50%
Dr. Arturo Pingoy Medical Center GeneXpert Laboratory	17124	16724	4150	24.81%
Dr. Jorge P. Royeca Hospital	25696	25023	5113	20.43%
Dr. Jose N. Rodriguez Memorial Hospital and Sanitarium (TALA) GeneXpert Laboratory	2830	2718	879	32.34%
Dr. Jose N. Rodriguez Memorial Hospital and Sanitarium (TALA) RT PCR	91522	89945	4932	5.48%
Dr. Pablo O. Torre Memorial Hospital	7163	7083	1642	23.18%
Dr. Paulino J. Garcia Memorial Research and Medical Center	2855	2631	599	22.77%
Dr. Rafael S. Tumbokon Memorial Hospital	41548	40812	6565	16.09%
East Avenue Medical Center	31226	30682	2021	6.59%
Eastern Visayas Regional Covid Testing Center	199425	198521	24623	12.40%
El Roi Molecular Diagnostic Laboratory	52121	52125	2692	5.16%
Ermita Molecular Diagnostic Laboratory, Inc.	71196	71196	5564	7.82%
F.Y Manalo Medical Foundation, Inc. (formerly New Era Hospital)	40	40	4	10.00%
Fatima University Medical Center Antipolo Corp.	8353	8365	1735	20.74%
Fe del Mundo Medical center	56507	54364	8323	15.31%
First Aide Diagnostic Center	82263	80657	509	0.63%
GentriMed Cartridge-Based PCR Laboratory	123	123	17	13.82%
GentriMed Molecular Laboratory	15103	14967	3964	26.48%
Governor Celestino Gallares Memorial Medical Center	54832	54617	4409	8.07%
Graman Medical & Maternity Hospital Molecular Laboratory	33464	33467	7509	22.44%
Greencity Medical Center	61984	60995	11263	18.47%
Health Delivery Systems	17107	15801	2103	13.31%
Health Metrics	34567	34417	3233	9.39%
Healthway Medical	4562	4564	124	2.72%
Heartland Medical and Diagnostic Center	2072	2069	76	3.67%
Hero Laboratories	26913	26919	3356	12.47%

**CUMULATIVE TESTING STATISTICS**

<b>FACILITY NAME</b>	<b>SAMPLE TESTED</b>	<b>INDIVIDUALS TESTED</b>	<b>POSITIVE TESTS</b>	<b>POSITIVITY RATE</b>
Hi-Precision Diagnostics (QC)	156696	104653	14530	13.88%
Hi-Precision Diagnostics Cartridge-Based PCR Laboratory (QC)	38	18	3	16.67%
IOM - Manila Health Centre Laboratory - GeneXpert	474	474	65	13.71%
Ilocos Training Regional Medical Center GeneXpert Laboratory	630	626	34	5.43%
Ilocos Training and Regional Medical Center	313925	314567	16790	5.34%
Iloilo Provincial Hospital	16033	15330	1702	11.10%
Interpharma Solutions Philippines, Inc.	118	118	3	2.54%
Intramuros Molecular Laboratory	8804	9698	443	4.57%
JT Cenica Medical Health System	66710	66537	7042	10.58%
Jose B. Lingad Memorial General Hospital	350042	348683	37903	10.87%
Jose B. Lingad Memorial General Hospital - GeneXpert Laboratory	86	86	8	9.30%
Jose R. Reyes Memorial Medical Center GeneXpert Laboratory	2011	1313	286	21.78%
Kairos Diagnostics Laboratory	48	48	6	12.50%
Kaiser Medical Center Inc.	6859	6222	467	7.51%
Laguna Holy Family Hospital, Inc.	7868	7844	1579	20.13%
Laguna Holy Family Hospital, Inc. - Satellite Molecular Laboratory	8030	8032	2132	26.54%
Lanao Del Norte Covid-19 Testing Laboratory	11756	11758	1484	12.62%
Las Pinas General Hospital and Satellite Trauma Center	15054	15053	1626	10.80%
Las Pinas General Hospital and Satellite Trauma Center GeneXpert Laboratory	905	902	96	10.64%
Lifecore Biointegrative Inc.	29860	29762	5957	20.02%
Los Amigos Davao Laboratory	1700	1697	222	13.08%
Lucena United Doctors Hospital and Medical Center	116234	115050	20330	17.67%
Luis Hora Memorial Regional Hospital	486	470	22	4.68%
Lung Center of the Philippines (LCP)	153057	152725	14869	9.74%
Lung Center of the Philippines GeneXpert Laboratory	7489	7328	1691	23.08%
Mabini Community Hospital Cartridge-Based PCR Laboratory	1221	1221	186	15.23%
Makati Medical Center (MMC)	127636	98280	14450	14.70%
Manila Diagnostic Center for OFW Inc.	45194	45111	3597	7.97%
Manila Doctors Hospital	84826	84800	7267	8.57%
Manila Healthtek Inc.	34319	34337	4893	14.25%
Manuel J. Santos Hospital	7254	6998	1481	21.16%
Maria Reyna Xavier University Hospital Inc.	19050	18774	4231	22.54%
Mariano Marcos Memorial Hospital (RT PCR)	110625	110396	6935	6.28%
Mariano Marcos Memorial Hospital GeneXpert Laboratory	3648	3628	475	13.09%
Marikina Molecular Diagnostics Laboratory (MMDL)	97257	94668	15320	16.18%
Marilao Medical and Diagnostic Clinic, Inc. - Pasay City	48860	48868	6559	13.42%
Marilao Medical and Diagnostic Clinic, Inc.	88341	88042	16442	18.68%
Mariveles District Hospital	2	1	0	0.00%
Mariveles District Hospital GeneXpert Laboratory	2	2	0	0.00%
Mary Mediatrix Medical Center	31058	30529	3080	10.09%
Medical Center Parañaque, Inc.	584	574	97	16.90%
Medical Center of Taguig City, Inc.	709	699	86	12.30%
Metro Iloilo Hospital and Medical Center	35197	34982	3423	9.79%
Metro North Medical Center and Hospital Inc.	465	429	101	23.54%
Multi-Lifecare Foundation Molecular Laboratory	1438	1438	123	8.55%
National Kidney and Transplant Institute	54950	54916	8318	15.15%
National Kidney and Transplant Institute GeneXpert Laboratory	2982	2975	548	18.42%
Negros Oriental Provincial Hospital	16619	16462	1617	9.82%

**CUMULATIVE TESTING STATISTICS**

<b>FACILITY NAME</b>	<b>SAMPLE TESTED</b>	<b>INDIVIDUALS TESTED</b>	<b>POSITIVE TESTS</b>	<b>POSITIVITY RATE</b>
New World Diagnostic Premium Medical Branch	123811	123752	15465	12.50%
New World Diagnostic Premium Medical Branch - GeneXpert Laboratory	289	289	95	32.87%
Northern Mindanao Medical Center GeneXpert Laboratory	7498	7428	1123	15.12%
Northern Mindanao Medical Center RT-PCR Laboratory	1115	1049	261	24.88%
Northern Mindanao TB Regional Center	117486	117605	20405	17.35%
OSPA - Farmers' Medical Center	11265	11249	2161	19.21%
Occidental Mindoro Provincial Hospital GeneXpert Laboratory	929	920	332	36.09%
Olayn Medical Laboratory, Inc.	22090	22206	1811	8.16%
Olayn Medical Laboratory, Inc. - GeneXpert Laboratory	372	367	64	17.44%
Oriental Mindoro Provincial Hospital GeneXpert Laboratory	15304	13744	3452	25.12%
Ospital ng Imus	136529	136264	10172	7.46%
Ospital ng Muntinlupa	150	150	19	12.67%
Ospital ng Palawan GeneXpert Laboratory	14571	14294	5031	35.20%
Ospital ng Parañaque District II	474	475	18	3.79%
Our Lady of Mt. Carmel Medical Center Molecular Laboratory	19202	19193	3903	20.34%
PCR MED Molecular Laboratory	198	198	17	8.59%
PNP Crime Laboratory	79298	78878	5302	6.72%
PNP General Hospital	30982	16241	1489	9.17%
PRC - Negros Occidental Molecular Laboratory	48417	47716	4194	8.79%
PRC- Batangas Chapter Molecular Laboratory	141027	137341	13129	9.56%
PRO 11 RT-PCR Molecular Laboratory	723	723	16	2.21%
PSG Station Hospital Molecular Laboratory	2521	2521	56	2.22%
Pangasinan Molecular Diagnostic Laboratory	2249	2146	243	11.32%
Parkway Medical and Diagnostic Center	61713	62004	7326	11.82%
Pasig City Molecular Laboratory	62412	62450	16270	26.05%
Perpetual Succour Hospital of Cebu, Inc.	283	280	57	20.36%
Perpetual Succour Hospital of Cebu, Inc. - GeneXpert Laboratory	103	103	49	47.57%
Philippine Airport Diagnostic Laboratory	403237	390232	22352	5.73%
Philippine Children's Medical Center	112899	111925	6158	5.50%
Philippine General Hospital GeneXpert Laboratory	2745	2732	405	14.82%
Philippine Heart Center GeneXpert Laboratory	10288	10285	1477	14.36%
Philippine Medical Diagnostic & Laboratory Center Corporation	5773	5761	407	7.06%
Philippine Red Cross (PRC)	567888	563854	52146	9.25%
Philippine Red Cross - Cagayan de Oro Chapter	57602	57600	4776	8.29%
Philippine Red Cross - Cebu Chapter	52094	51996	2224	4.28%
Philippine Red Cross - Logistics and Training Center	98712	92737	9347	10.08%
Philippine Red Cross - Molecular Biology Laboratory	77550	75784	5629	7.43%
Philippine Red Cross - Port Area	1381478	1313970	89772	6.83%
Philippine Red Cross - Surigao Del Norte Molecular Laboratory	22731	22276	1364	6.12%
Philippine Red Cross Clark Molecular Laboratory	289533	271414	22492	8.29%
Philippine Red Cross Isabela Molecular Laboratory	22310	20995	2017	9.61%
Philippine Red Cross Logistics & Multipurpose Center	643873	640608	48846	7.62%
Philippine Red Cross Passi City Molecular Laboratory	1803	1795	25	1.39%
Polymedic Medical Plaza	45133	45046	5617	12.47%
President Ramon Magsaysay Provincial Hospital GeneXpert Laboratory	6271	6270	2209	35.23%
Prime Care Alpha Covid-19 Testing Laboratory	76824	76711	2385	3.11%

**CUMULATIVE TESTING STATISTICS**

<b>FACILITY NAME</b>	<b>SAMPLE TESTED</b>	<b>INDIVIDUALS TESTED</b>	<b>POSITIVE TESTS</b>	<b>POSITIVITY RATE</b>
Puerto Galera Molecular Laboratory	178	178	54	30.34%
QR Medical Laboratories Inc. (VitaCare)	11893	11700	1372	11.73%
Qualimed Health Network - Iloilo	47402	47029	3813	8.11%
Qualimed Hospital - San Jose Del Monte	50952	50863	4090	8.04%
Qualimed Hospital Sta. Rosa	68391	68182	7484	10.98%
Quezon City Molecular Diagnostics Laboratory	14777	14399	942	6.54%
Quirino Memorial Medical Center	1309	1282	46	3.59%
RHS 7 Molecular Laboratory (PNP)	4019	4007	223	5.57%
Rakkk Prophet Medical Center GeneXpert Laboratory	1593	1589	374	23.54%
Region 1 Medical Center GeneXpert Laboratory	11141	11091	1107	9.98%
Region 1 Medical Center RT PCR	19172	19119	2065	10.80%
Research Institute for Tropical Medicine (RITM)	551876	445096	65029	14.61%
Rizal Medical Center GeneXpert Laboratory	6159	6148	918	14.93%
Roxas City Diagnostic and Laboratory Center	8548	8546	1969	23.04%
Roxas Memorial Provincial Hospital Molecular Laboratory	5674	5784	1190	20.57%
Safeguard DNA Diagnostics, Inc	275150	274157	19680	7.18%
Safeguard DNA Diagnostics, Inc - Negros Occidental	1988	1988	252	12.68%
Safegurad DNA Diagnostics, Inc - Davao	14554	14554	1727	11.87%
San Antonio City of Ilagan Hospital	8510	8497	1838	21.63%
San Lazaro Hospital (SLH)	110665	92931	13901	14.96%
San Miguel Foundation Testing Laboratory	136893	133293	5773	4.33%
San Pablo College Medical Center	22686	21582	2769	12.83%
San Pablo District Hospital	42449	42457	6843	16.12%
Singapore Diagnostics	126053	94616	12868	13.60%
Soriano-Leyble Medical and Maternity Hospital	3390	3380	460	13.61%
South Super Hi Way Molecular Diagnostic Lab	16001	15486	2324	15.01%
Southern Isabela Medical Center	10518	10455	1008	9.64%
Southern Philippines Medical Center (SPMC)	392248	330000	30950	9.38%
Southern Philippines Medical Center (SPMC) - Pop-up	11254	3173	311	9.80%
St. Elizabeth Hospital GeneXpert Laboratory	13643	13638	3306	24.24%
St. Louis Molecular Diagnostic Laboratory	2782	2782	662	23.80%
St. Luke's Medical Center - BGC (HB) GeneXpert Laboratory	13278	11722	1709	14.58%
St. Luke's Medical Center - BGC (SLMC-BGC)	211124	163504	19517	11.94%
St. Luke's Medical Center - Quezon City (SLMC-QC)	114537	85202	14015	16.45%
St. Luke's Medical Center - Quezon City GeneXpert Laboratory	8270	8267	1261	15.25%
Sta. Ana Hospital - Closed System Molecular Laboratory (GeneXpert)	7217	7198	1584	22.01%
Sta. Ana Hospital - Closed System Molecular Laboratory (RT PCR)	93039	92286	6221	6.74%
Sta. Rosa CHO GeneXpert Laboratory	4545	4507	1127	25.01%
Stark Molecular Laboratory, Inc.	9108	9057	903	9.97%
Supercare Medical Services, Inc.	31137	31121	2491	8.00%
Tabuk City Covid-19 RT-PCR Testing Laboratory	1303	1293	183	14.15%
Taguig City Molecular Laboratory	38512	36365	5061	13.92%
Tarlac Provincial Hospital GeneXpert Laboratory	1418	1239	438	35.35%
Tarlac Provincial Hospital Molecular Laboratory	19283	14893	4431	29.75%
Teresita Jalandoni Provincial Hospital	263894	259210	19793	7.64%
The Doctors Hospital, Inc.	9460	8714	1528	17.54%
The Lord's Grace Medical and Industrial Clinic	172951	173688	15189	8.74%
The Medical City (TMC)	83684	53970	10950	20.29%

**CUMULATIVE TESTING STATISTICS**

<b>FACILITY NAME</b>	<b>SAMPLE TESTED</b>	<b>INDIVIDUALS TESTED</b>	<b>POSITIVE TESTS</b>	<b>POSITIVITY RATE</b>
The Medical City Clark	5541	5550	1242	22.38%
The Meidcal City (TMC) - GeneXpert Laboratory	111	30	5	16.67%
The Premier Molecular Diagnostics	44872	44850	6944	15.48%
Tomboc-Salayog Hospital	649	644	166	25.78%
Tondo Medical Center GeneXpert Laboratory	11468	11394	2186	19.19%
Tropical Disease Foundation	53955	51909	4416	8.51%
Truehealth Diagnostics Center Corp.	568	568	84	14.79%
UP National Institutes of Health (UP-NIH)	68311	65647	8041	12.25%
UP Philippine Genome Center	78811	78390	16371	20.88%
UP-PGH Molecular Laboratory	135546	126672	10812	8.54%
UPLB Covid-19 Molecular Laboratory	30102	27718	6430	23.20%
University of Cebu Medical Center	28387	28300	2746	9.70%
University of Perpetual Help DALTA Medical Center, Inc.	26187	25586	3867	15.11%
University of the East Ramon Magsaysay Memorial Medical Center	14492	14044	1767	12.58%
Uswag Iloilo Molecular Laboratory	51836	47663	7228	15.16%
Valenzuela Hope Molecular Laboratory	70697	70688	9912	14.02%
Veteran Memorial Medical Center	14986	13115	3170	24.17%
Vicente Sotto Memorial Medical Center (VSMMC)	297832	234494	21855	9.32%
Victoriano Luna - AFRIMS	76454	75505	4696	6.22%
Victoriano Luna - AFRIMS GeneXpert Laboratory	0	0	0	null
Vitalab Molecular Laboratory	2739	2739	123	4.49%
West Metro Medical Center GeneXpert Laboratory	3859	3845	971	25.25%
Western Visayas Medical Center (WVMC)	317696	294433	21943	7.45%
Western Visayas State University Medical Center	7313	4560	524	11.49%
Zamboanga City Medical Center - DA Satellite Laboratory	74287	60735	7745	12.75%
Zamboanga City Medical Center GeneXpert Laboratory	14890	14811	1887	12.74%
Zamboanga del Norte Medical Center	392	378	134	35.45%
Zamboanga del Sur Medical Center PCR Laboratory	20993	20677	4059	19.63%
<b>GRAND TOTAL</b>	<b>16,365,986</b>	<b>15,380,704</b>	<b>1,636,738</b>	<b>10.64%</b>

HISTORICAL DAILY TESTING STATISTICS



1,636,738 (10.6%)

Total positive individuals

**Note:** The DOH is continuously validating the number of positive individuals as reported by the laboratories. When necessary, they are deduplicated. **As such, the discrepancy with the number of confirmed cases do not necessarily reflect backlogs in case validation.**

16,365,986

Total tests conducted

322,119

Total tests conducted this week

DAILY POSITIVITY RATE



This week, an average of **46,017** samples were processed each day by 265 licensed COVID-19 testing laboratories.

From 18 July to 24 July 2021, a total of 37,569 specimens tested positive, which brings this week’s positivity rate to 12.3%. Of these, 3,945 (11%) came from labs in Region 6, and 10,415 (28%) came from labs in NCR.

In terms of positivity rates, 21% of individual specimens (3,945 out of 18,763) tested positive in Region 6 labs, while 7.1% of individual specimens (10,415 out of 145,777) tested positive in NCR labs.

STATUS OF LABORATORY LICENSING as of July 24, 2021

209	67	39	37	95%
NO. OF LICENSED RT-PCR LABORATORIES	NO. OF LICENSED GENEXPERT LABS	TOTAL NO. OF LABORATORIES APPLYING FOR LICENSE	TOTAL NO. OF LABORATORIES ON STAGE 3 AND STAGE 4*	% LABS ON STAGE 3 AND STAGE 4*

RT-PCR Laboratories

*\*Facilities using GeneXpert machines included.*

NAME OF HEALTH FACILITY OR LABORATORY		REGION	ACCREDITATION STATUS
1	A Star Laboratories, Inc.	NCR	STAGE 5
2	Al Molecular Diagnostic Laboratory		
3	Allied Care Expert - Valenzuela		
4	Amang Rodriguez Memorial Hospital		
5	Army General Hospital Molecular Laboratory		
6	Asian Hospital & Medical Center		
7	Ateneo Molecular Pathology Laboratory		
8	Best Diagnostic Corporation		
9	BioPath Clinical Diagnostic, Inc.		
10	Biopath Clinical Diagnostics Inc. (E. Rodriguez)		
11	Caloocan City North Medical Center		
12	Cardinal Santos Medical Center		
13	Chinese Gen. Hospital		
14	De Los Santos Medical Center		
15	Detoxicare Molecular Diagnostics Laboratory		
16	Dr. Jose N. Rodriguez Memorial Hospital and Sanitarium (TALA)		
17	East Avenue Medical Center		
18	El Roi Molecular Diagnostic Laboratory		
19	Ermita Molecular Diagnostic Laboratory, Inc.		

	NAME OF HEALTH FACILITY OR LABORATORY	REGION	ACCREDITATION STATUS
20	F.Y. Manalo Medical Foundation, Inc. (formerly New Era Hospital)	NCR	STAGE 5
21	Fe del Mundo Medical center		
22	First Aide Diagnostic Center		
23	Health Delivery Systems		
24	Health Metrics, Inc.		
25	Healthway Medical		
26	Heartland Medical and Diagnostic Center		
27	Hero Laboratories		
28	Hi-Precision Diagnostics (QC)		
29	Interpharma Solutions Philippines, Inc.		
30	Intramuros Molecular Laboratory		
31	JT Cenica Medical Health System		
32	Kairos Diagnostics Laboratory		
33	Kaiser Medical Center Inc.		
34	Las Pinas General Hospital and Satellite Trauma Center		
35	Lifecore Biointegrative Inc.		
36	Lung Center of the Philippines (LCP)		
37	Makati Medical Center (HB)		
38	Manila Diagnostic Center for OFW Inc.		
39	Manila Doctors Hospital		
40	Manila Healthtek Inc.		
41	Marikina Molecular Diagnostic Laboratory		
42	Marikina Valley Medical Center		
43	Marilao Medical and Diagnostic Clinic, Inc.		
44	Medical Center of Taguig City, Inc.		
45	Medical Center Parañaque, Inc.		
46	Metro North Medical Center and Hospital Inc.		
47	National Kidney and Transplant Institute		
48	New World Diagnostics Inc. Premium Medical Branch		
49	Olayn Medical Laboratory, Inc		
50	Ospital ng Muntinlupa		
51	Ospital ng Paranaque District II		
52	Pasig City Children's Hospital - Child's Hope		
53	PCR MED Molecular Laboratory		
54	Philippine Medical Diagnostic & Laboratory Center Corporation		
55	Philippine Airport Diagnostic Laboratory		
56	Philippine Children's Medical Center		
57	Philippine Genome Center UP-Diliman (NHB)		
58	Philippine National Police Crime Laboratory		
59	Philippine Red Cross - National Blood Center		
60	Philippine Red Cross - Port Area		
61	PNP General Hospital		
62	PRC - PRC Logistics and Multipurpose Center		
63	PSG Station Hospital Molecular Laboratory		
64	QR Medical Laboratories Inc. (VitaCare)		
65	Quezon City Molecular Diagnostics Laboratory		
66	Quirino Memorial Medical Center		
67	Research Institute for Tropical Medicine, Inc. (RITM)		
68	Safeguard DNA Diagnostics, Inc.		
69	San Lazaro Hospital (SLH)		
70	San Miguel Foundation Testing Laboratory		
71	Singapore Diagnostic, Inc.		
72	South Super Hi Way Molecular Diagnostic Lab		
73	St. Luke's Medical Center - BGC (HB)		
74	St. Luke's Medical Center- QC		
75	Sta. Ana Hospital		
76	Supercare Medical Services, Inc.		
77	Taguig City Molecular Laboratory		
78	The Lord's Grace Medical and Industrial Clinic		
79	The Medical City - Ortigas		

NAME OF HEALTH FACILITY OR LABORATORY		REGION	ACCREDITATION STATUS
80	The Premier Molecular Diagnostics	NCR	STAGE 5
81	Tropical Disease Foundation		
82	Truhealth Diagnostics Center, Corp.		
83	University of Perpetual Help System Dalta		
84	University of the East Ramon Magsaysay Memorial Medical Center		
85	UP National Institutes of Health (UP NIH)		
86	UP-PGH-MRL		
87	Valenzuela Hope Molecular Laboratory		
88	Veteran Memorial Medical Center		
89	Victoriano Luna Medical Center -AFRIMS - Collaborative Molecular Laboratory		
90	Amai Pakpak Medical Center	BARM	
91	Baguio General Hospital and Medical Center (BGHMC)	CAR	
92	Benguet General Hospital		
93	Luis Hora Memorial Regional Hospital		
94	Parkway Medical and Diagnostic Center		
95	Tabuk City Covid-19 RT-PCR Testing Laboratory		
96	Adela Serra TY Memorial Medical Center	CARAGA	
97	Butuan Medical Center		
98	Philippine Red Cross Molecular Laboratory		
99	Democrito O. Plaza Memorial Hospital		
100	Dagupan Doctors Villaflor Memorial Hospital	I	
101	Ilocos Training Regional Medical Center		
102	Mariano Marcos Memorial Hospital		
103	Pangasinan Molecular Diagnostic Laboratory		
104	Region 1 Medical Center		
105	Cagayan Valley Medical Center Molecular Laboratory	II	
106	Philippine Red Cross Isabela Molecular Laboratory		
107	San Antonio City of Ilagan Hospital		
108	Southern Isabela Medical Center		
109	Bataan General Hospital	III	
110	Bulacan Medical Center		
111	Dr. Paulino J. Garcia Memorial Research and Medical Center		
112	Graman Medical & Maternity Hospital Inc Molecular Laboratory		
113	Green City Medical Center		
114	Jose B. Lingad Memorial Hospital		
115	Marilao Medical and Diagnostic Clinic, Inc.		
116	Mariveles District Hospital		
117	Multi-Lifecare Foundation Molecular Laboratory		
118	Our Lady of Mt. Carmel Medical Center Molecular Laboratory		
119	Philippine Red Cross - Logistics and Training Center		
120	Philippine Red Cross Clark Molecular Laboratory		
121	Qualimed Hospital - San Jose Del Monte		
122	Tarlac Provincial Hospital Molecular Laboratory		
123	The Medical City Clark Inc.		
124	Antipolo City Molecular Laboratory	IV-A	
125	Batangas Medical Center		
126	Calamba Medical Center		
127	Daniel O. Mercado Medical Center		
128	De La Salle Medical and Health Sciences Institute		
129	Fatima University Medical Center Antipolo Corp.		
130	GentriMed Molecular Laboratory		
131	Laguna City Provincial Hospital-San Pablo City District Hospital		
132	Laguna Holy Family Hospital, Inc.		
133	Laguna Holy Family Hospital, Inc - Satellite Molecular Laboratory		
134	Lucena United Doctors Hospital and Medical Center		
135	Mary Mediatrix Medical Center		
136	Ospital ng Imus		
137	Ospital ng Lipa		

	NAME OF HEALTH FACILITY OR LABORATORY	REGION	ACCREDITATION STATUS
138	PRC- Batangas Chapter Molecular Laboratory	IV-A	STAGE 5
139	Qualimed Hospital Sta. Rosa		
140	San Pablo College Medical Center		
141	Soriano-Leyble Medical and Maternity Hospital		
142	Stark Molecular Laboratory Inc.		
143	UPLB Covid-19 Molecular Laboratory		
144	Bicol Region General Hospital and Geriatric Medical Center	V	
145	Bicol Regional Diagnostic and Reference Laboratory		
146	Metro Health Specialist Hospital		
147	Antique Bio-Molecular Laboratory	VI	
148	Bacolod Queen of Mercy Hospital		
149	Corazon Locsin Montelibano Memorial Regional Hospital		
150	Dr. Pablo O. Torre Memorial Hospital		
151	Dr. Rafael S. Tumbokon Memorial Hospital		
152	Iloilo Provincial Hospital		
153	Metro Iloilo Hospital and Medical Center		
154	Philippine Red Cross Passi City Molecular Laboratory		
155	PRC - Negros Occidental Molecular Laboratory		
156	Qualimed Health Network - Iloilo		
157	Roxas City Diagnostic and Laboratory Center		
158	Roxas Memorial Provincial Hospital Molecular Laboratory		
159	Safeguard DNA Diagnostics, Inc.		
160	Teresita Jalandoni Provincial Hospital		
161	The Doctors Hospital, Inc.		
162	Uswag Iloilo Molecular Laboratory		
163	Western Visayas Medical Center (WVMC)		
164	Western Visayas State University Medical Center		
165	Allegiant Regional Care Hospital	VII	
166	BioPath Clinical Diagnostic, Inc. - AFRIMS PCR laboratory		
167	BioPath Clinical Diagnostic, Inc. - CEBU		
168	Bohol Containerized PCR Laboratory		
169	Cebu Doctors University Hospital, Inc.		
170	Cebu TB Reference Laboratory		
171	Chong Hua Hospital		
172	Governor Celestino Gallares Memorial Medical Center		
173	Negros Oriental Provincial Hospital		
174	Perpetual Succour Hospital of Cebu, Inc.		
175	Philippine Red Cross - Cebu Chapter		
176	Prime Care Alpha Covid-19 Testing Laboratory		
177	RHS 7 Molecular Laboratory (PNP)		
178	University of Cebu Medical Center		
179	Vicente Sotto Memorial Medical Center (VSMMC)		
180	Divine Word Hospital	VIII	
181	Eastern Visayas Regional Covid-19 Testing Center		
182	OSPA - Farmers’ Medical Center		
183	Ciudad Medical Zamboanga	IX	
184	Philippine Red Cross - Molecular Biology Laboratory		
185	Zamboanga City Medical Center-Department of Agriculture Satellite Laboratory for COVID-19 Testing		
186	Zamboanga del Norte Medical Center		
187	Zamboanga Del Sur Medical Center		
188	Lanao Del Norte Covid-19 Testing Laboratory	X	
189	Maria Reyna Xavier University Hospital Inc.		
190	Mayor Hilarion A. Ramiro Sr. Medical Center		
191	Northern Mindanao Medical Center		
192	Northern Mindanao Medical Center- Satellite Covid-19 Laboratory		

NAME OF HEALTH FACILITY OR LABORATORY		REGION	ACCREDITATION STATUS
193	Philippine Red Cross - Cagayan de Oro Chapter	X	STAGE 5
194	Polymedic Medical Plaza		
195	Davao de Oro Provincial Hospital	XI	
196	Davao International Airport Laboratory		
197	Davao One World Diagnostic Center Incorporated		
198	Davao Regional Medical Center		
199	Los Amigos Davao Laboratory		
200	PRO 11 RT- PCR Molecular Laboratory		
201	Safeguard DNA Diagnostics, Inc.		
202	Southern Philippines Medical Center (SPMC)		
203	Southern Philippines Medical Center (SPMC) - Pop-up		
204	Vitalab Molecular Laboratory		
205	Cotabato Regional Medical Center	XII	
206	Dr. Jorge P. Royeca Hospital		
207	Mlang District Hospital		
208	St. Louis Molecular Diagnostic Laboratory		
209	Tomboc-Salayog Hospital		

Cartridge-based PCR or GeneXpert Laboratories		REGION	ACCREDITATION STATUS
1	Amai Pakpak Medical Center	BARM	STAGE 5
2	Butuan Medical Center	CARAGA	
3	CARAGA Regional Hospital		
4	Manuel J. Santos Hospital		
5	Al Molecular Diagnostic Laboratory		
6	Amang Rodriguez Memorial Center	NCR	
7	Amosup Seamen's Hospital		
8	BioPath Clinical Diagnostic, Inc.		
9	Biopath Clinical Diagnostics Inc. (E. Rodriguez)		
10	Cardinal Santos Medical Center		
11	Chinese Gen. Hospital		
12	Dr. Jose N. Rodriguez Memorial Hospital and Sanitarium (TALA)		
13	Hi-Precision Diagnostic Center		
14	IOM- Manila Health Centre Laboratory		
15	Jose R. Reyes Memorial Medical Center		
16	Kairos Diagnostics Laboratory		
17	Las Pinas General Hospital and Satellite Trauma Center		
18	Lung Center of the Philippines (LCP)		
19	National Kidney and Transplant Institute		
20	New World Diagnostics Inc. Premium Medical Branch		
21	Olayn Medical Laboratory, Inc		
22	Philippine General Hospital		
23	Philippine Heart Center		
24	Rizal Medical Center		
25	St. Luke's Medical Center - BGC (HB)		
26	St. Luke's Medical Center- QC		
27	Sta. Ana Hospital		
28	The Medical City - Ortigas		
29	Tondo Medical Center		
30	Victoriano Luna Medical Center -AFRIMS - Collaborative Molecular Laboratory		
31	Ilocos Training Regional Medical Center		
32	Mariano Marcos Memorial Hospital		
33	Region 1 Medical Center		
34	Cagayan Valley CHD TB Reference Laboratory	II	
35	Bataan General Hospital	III	
36	Bulacan Medical Center		
37	Central Luzon Doctor's Hospital		
38	Jose B. Lingad Memorial Hospital		
39	Mariveles District Hospital		
40	President Ramon Magsaysay Provincial Hospital		
41	Skyline Hospital and Medical Center		
42	Tarlac Provincial Hospital		
43	Rakkk Prophet Medical Center, Inc.	IV-A	
44	Batangas Medical Center		
45	GentriMedical Center and Hospital, Inc.		
46	Mabini Community Hospital		
47	Sta. Rosa CHO		
48	Culion Sanitarium and General Hospital	IV-B	
49	Occidental Mindoro Provincial Hospital		
50	Oriental Mindoro Provincial Hospital		
51	Ospital ng Palawan		
52	Puerto Galera Molecular Laboratory (Formerly Best Care Medical Clinic & Diagnostic Center, Inc.)	V	
53	Bicol Medical Center		
54	BioPath Clinical Diagnostic, Inc. - AFRIMS	VII	
55	BioPath Clinical Diagnostic, Inc. - CEBU		

Cartridge-based PCR or GeneXpert Laboratories		REGION	ACCREDITATION STATUS
56	Cebu Doctors University Hospital, Inc.	VII	STAGE 5
57	Cebu TB Reference Laboratory		
58	Chong Hua Hospital		
59	Perpetual Succour Hospital of Cebu, Inc.		
60	West Metro Medical Center	IX	
61	Zamboanga City Medical Center		
62	Northern Mindanao Medical Center	X	
63	Davao Doctors Hospital	XI	
64	Davao Regional Medical Center		
65	Cotabato Regional Medical Center	XII	
66	Dr. Arturo Pingoy Medical Center		
67	St. Elizabeth Hospital		

## EQUIPMENT UTILIZATION

As of 24 July 2021

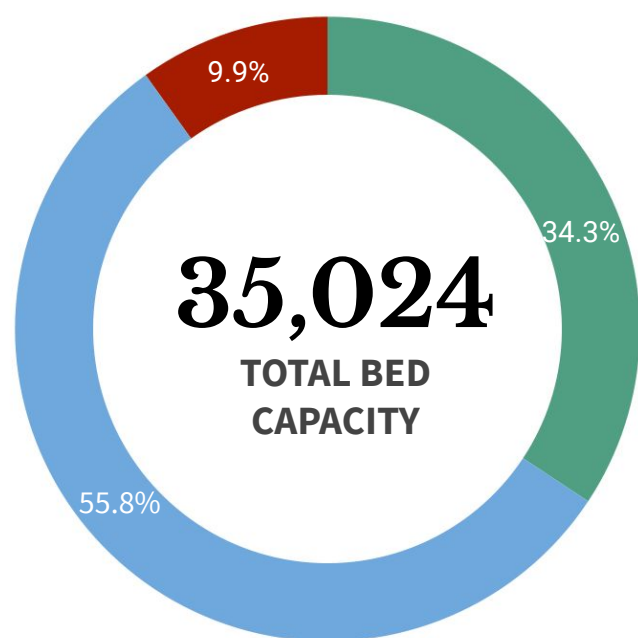

35,024

TOTAL BED  
CAPACITY

## ICU BEDS

3,463 (56.8% occupied)



## ISOLATION BEDS

19,547 (47.2% occupied)



## WARD BEDS

12,014 (44.5% occupied)



## MECHANICAL VENTILATORS

2,840 (38.0% occupied)

**Note.** The number of confirmed severe and critical cases may not necessarily correspond to occupancy of ICU beds and mechanical ventilators as suspect and probable cases in severe or critical condition also utilize these resources.

REGION	ISOLATION BEDS	% OCCUPIED	WARD BEDS	% OCCUPIED	ICU BEDS	% OCCUPIED	MECHANICAL VENTILATORS	% OCCUPIED
<b>BARM</b>	422	27.7%	169	19.5%	22	31.8%	13	7.7%
<b>CAR</b>	447	67.1%	317	33.1%	88	60.2%	61	34.4%
<b>NCR</b>	4,672	40.6%	3,403	37.3%	1,107	45.9%	1,035	35.7%
<b>I</b>	860	48.7%	596	51.3%	189	63.0%	96	47.9%
<b>II</b>	703	43.2%	512	47.3%	139	61.9%	107	28.0%
<b>III</b>	2,403	39.5%	1,441	55.0%	512	57.8%	337	36.8%
<b>IV-A</b>	2,126	58.4%	1,034	41.1%	269	63.2%	317	37.9%
<b>IV-B</b>	320	43.8%	246	45.5%	48	37.5%	48	18.8%
<b>V</b>	620	41.1%	331	30.2%	83	61.4%	57	42.1%
<b>VI</b>	1,268	56.7%	559	73.7%	259	69.1%	180	52.2%
<b>VII</b>	1,396	58.9%	697	48.2%	158	51.3%	188	42.6%
<b>VIII</b>	782	60.7%	282	47.5%	91	68.1%	74	40.5%
<b>IX</b>	483	30.6%	397	31.2%	56	67.9%	70	32.9%
<b>X</b>	978	49.8%	750	45.7%	79	70.9%	70	40.0%
<b>XI</b>	813	46.4%	766	59.1%	206	75.7%	71	47.9%
<b>XII</b>	808	49.9%	299	29.8%	100	60.0%	79	38.0%
<b>XIII</b>	446	39.9%	215	32.1%	57	47.4%	37	40.5%
<b>TOTAL</b>	19,547	47.2%	12,014	44.5%	3,463	56.8%	2,840	38.0%

**Note.** The occupancy rate of beds and mechanical ventilators may not necessarily correspond to occupancy of ICU beds and mechanical ventilators as suspect and probable cases who need hospital admission also utilize these resources.

## HEALTHCARE WORKERS AFFECTED BY COVID-19 as of 24 July 2021

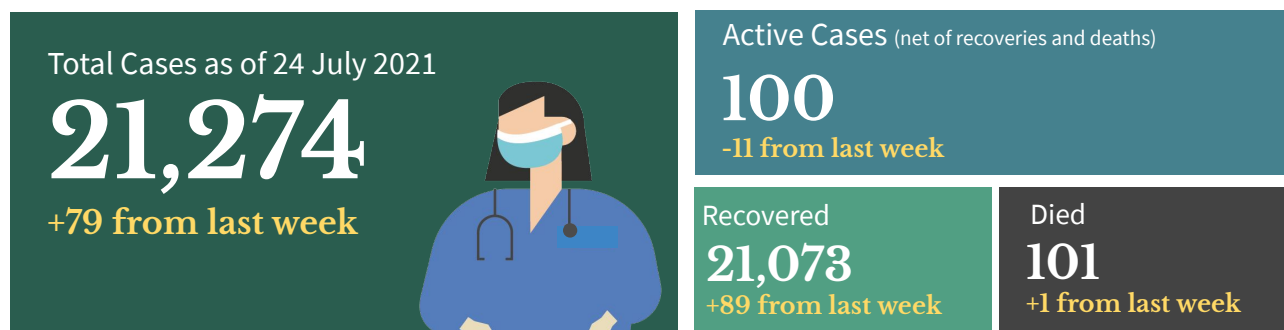

## Top Healthcare workers affected by COVID-19

Medical Profession/Cadre With COVID-19 cases	CASE COUNT	DEATHS	CASE FATALITY RATE
<b>Medical</b>			
Nurse	7,677	29	0.4%
Physician	3,256	37	1.1%
Nursing Assistant	1,549	3	0.2%
Medical Technologist	1,131	1	0.1%
Midwife	890	2	0.2%
Radiologic Technologist	425	0	0.0%
Pharmacist	358	1	0.3%
Caregiver	230	1	0.4%
<b>Non-medical</b>			
Barangay Health Worker	665	5	0.8%
Admin Staff	629	7	1.1%
Utility	252	2	0.8%
Social Worker	149	0	0.0%
Dietary Staff	137	1	0.7%
Security Guard	64	0	0.0%
Driver	53	0	0.0%
Hospital Employee	40	2	5.0%

**Note:** Counts do NOT represent the final number and are subject to change after validation and inclusion of incoming reports.

## Healthcare Workers with confirmed COVID-19 by Date of Onset of Illness (N=21,274)

Philippines, as of 24 July 2021

No. of Cases

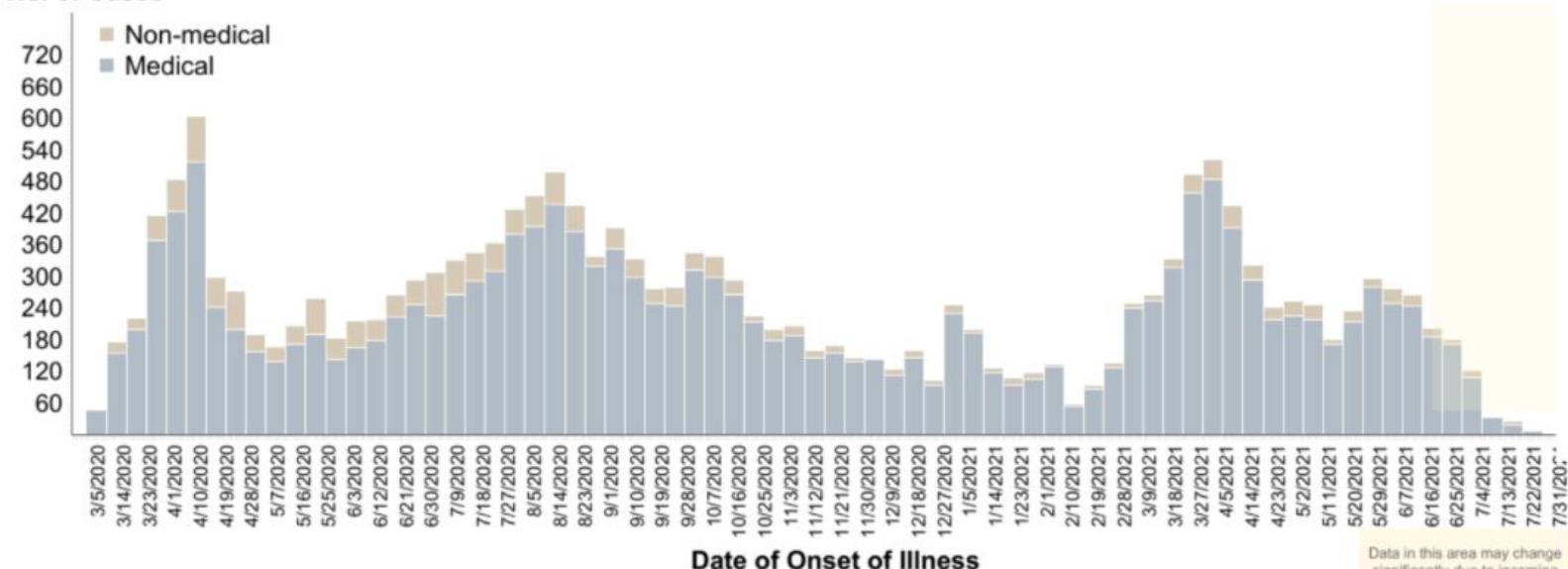

## PERSONAL PROTECTIVE EQUIPMENT AND OTHER HEALTH EQUIPMENT DISTRIBUTED

As of July 6, 2021



**5,419,589**  
Aprons



**19,107,322**  
Gloves



**7,485,524**  
Kn95  
**3,678,878**  
N95  
**399,500**  
KF94



**6,801,989**  
Coveralls



**1,478,676**  
Goggles



**347**  
Non-invasive  
Ventilators



**82,577,500**  
Face Masks



**8,138,624**  
Gowns



**4,294**  
Thermal Scanners

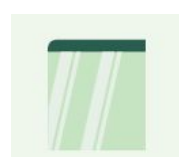

**5,987,612**  
Face Shield

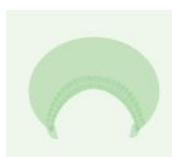

**7,293,174**  
Head caps



**10**  
Sanitation Tents

## FOREIGN AND LOCAL DONATIONS PROCESSED

### Summary of donated PPEs (As of June 30, 2021)



**7,754,616**  
Surgical Mask

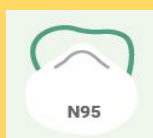

**1,905,440**  
N95 Masks



**1,025**  
Ventilators



**3,709,115**  
Coveralls

DONOR	RT-PCR BRAND	QUANTITY
Ministry of Health Brunei   Mammoth Foundation	BGI (China)	101,000
Shanghai Nanjiang Co., Ltd.	Beijing Applied Technologies(China)	483,840
Gov't of China   Mr. Carlos Gonzalez   San Miguel Corporation	Sansure (China)	285,408
Gov't of Singapore   Temasek Foundation	A*Star Fortitude (Singapore)	640,000
Udenna Foundation   Republic of Korea	Q SenS (South Korea)	85,000
Global Fund - Philippine Business for Social Progress	Gene Xpert Cepheid (USA)	160,000
Government of Vietnam	LightPower iVA (Vietnam)	2,400
	iVA aDNA/RNA Extraction Kit (Vietnam)	2,400
International Atomic Energy Agency	qScript XLT 1-step RT qPCR ToughMix R. 2x Concentrated	3,500
Apical Scientific Sdn. Bhd	ViRNAEx™ Innovative RNA Extractor	500
	1st BASE Viral Transport Media (VTM), Biotechnology Grade (1L and 3ml in 10ml)	1,003
	1st BASE Viral DNA/RNA Extraction Kit	250
Kingdom of Thailand (Siam Bioscience Co. Ltd)	DMSc COVID-19 real-time RT-PCR kit	10,000
TOTAL		<b>1,775,301</b>

## BEHAVIORAL MESSAGES

- To avoid the rise of COVID-19 variants in the country, the DOH reiterates the importance of staying at home and following other protocols to ensure that no transmission will take place. Everyone should also wear mask inside the house if there are vulnerable individuals living with them (ie. senior citizens, etc.) and ensure proper air ventilation. In case that the person experiences any symptoms, he/she should contact the BHERTs assigned to their community for proper assistance and to follow the set guidelines isolation. Together, we can BIDA safety in our communities.
- The government reminds everyone to follow simple practices that would reduce exposure to COVID-19 like wearing face masks and face shields at all times, maintaining physical distancing, practicing proper hand hygiene, and avoiding poorly ventilated or crowded areas, especially in workplaces and public areas. Do this not just for yourselves, but also for the safety of your family and the community.
- As the deployment of vaccines has started, everyone is encouraged to only be allowed to be vaccinated with Food and Drug Administration approved vaccines. Vaccines under the Emergency Use Authority shall suffice as the temporary approval for the COVID-19 vaccine to be used. Healthcare workers, Senior citizens and People with co-morbidities are encourage to be vaccinated. However, let's not be reliant on vaccines as the health protocols are still the most effective way to stop the spread of COVID-19.
- Everyone is enjoined to stay healthy both physically and mentally. Eating a well-balanced diet, that includes plenty of fruits, vegetables and food rich in proteins is the best way to get all the essential nutrients we need for good health and normal immune function. Avoid eating high-sodium and high-sugar food. Avoid smoking, exercise daily, drink lots of water to avoid dehydration, and get an average of seven to eight hours of sleep as recommended.



## HOW DO YOU REMAIN SAFE AND HEALTHY AMIDST THE COVID-19 PANDEMIC?

ALWAYS remember and practice the following:



Wash hands with soap and water for 20 seconds or more (Try singing the chorus of your favorite song while washing).



Use a hand sanitizer with 70% alcohol if you can't wash your hands for 20 seconds or more.



Avoid touching your face, especially your mouth, eyes, nose.



Make sure you keep 1 meter distance from other people.



Avoid touching things that many people touch like door handles, tables, chairs, etc.



Wear a mask while outside.



Frequently clean surfaces in your house, work or business. This includes tables, doorknobs, light switches, countertops, handles, desks, phones, keys, keyboards, toilets, faucets, and sinks.



Disinfect using a bleach solution (7 tablespoons [100 mL] bleach for 1 liter of clean water).



Disinfect your most used things (like phone, keys, eyeglasses, keyboard, etc.) with 70% alcohol solution.

## RECENT UPDATES ON COVID-19

- As of July 24, DOH recorded **54,401 active cases** with the majority of the patients exhibiting **mild symptoms** (50,832; 93.4%) while **759 patients** are in **critical condition** (1.4%).
- DOH recorded a total of **21,274 health care workers** positive for COVID-19. Of these, **21,073** (99.1%) have recovered, 101 (0.5%) have died and 100 (0.4%) are active cases. Of these active cases, 43 (43%) are mild cases, 23 (23%) are asymptomatic, 17 (17%) in severe condition, 9 (9%) in critical condition and 8 (8%) are in moderate condition.
- As of July 24, a total of **1,343,887 Returning Overseas Filipinos (ROFs)** have arrived in the country (Land-based: 878,511; Sea-based: 463,390; and Transferees from Sabah: 1,986). Of these, **1,332,810 were released from facility quarantine** (Land-based: 871,111; Sea-based: 459,713; and Sabah: 1,986). Among the ROFs, **19,695 were confirmed COVID-19 patients** (Land-based: 12,384; Sea-based: 7,311). Of the confirmed cases, 217 are currently admitted, 19,460 have already recovered; and 18 reported deaths.
- As of July 15, a total of **325 donations** to the Department of Health were facilitated by the Donations Team from both foreign and local donors. There were 240 transactions, representing 73.85%, which have already been completed. The team is currently facilitating 63 foreign donations and 22 local donations, while no transaction is on hold.

## TREATMENT

For case management of COVID-19 patients, healthcare providers are advised to adhere to the existing [PSMID Guidelines](#).

## POLICY IN-FOCUS



## Contact Details

For further information, you may reach us through the following platforms:

### SOCIAL MEDIA ACCOUNTS

- Facebook:**  
fb.com/OfficialDOHgov
- Twitter:**  
@DOHgovph
- Viber:**  
DOH Philippines
- TikTok:**  
@dohgovph
- Instagram:**  
@doh.philippines

### WEBSITES

- DOH:**  
[www.doh.gov.ph](http://www.doh.gov.ph)
- Healthy Pilipinas:**  
[healthypilipinas.ph](http://healthypilipinas.ph)

### CONTACT NUMBERS

- (02) 894 - COVID (26843) or 1555 (for all subscribers)
- Mobile hotlines:  
0919-977-3333 (SMART/TNT)  
0915-777-7777 (GLOBE/TM)

## Resources

- Department of Health.  
DM 2021-0229  
<https://drive.google.com/file/d/1Re-emjLewCwVMOMflqU9jd9cbhe-honY/view?usp=sharing>

**THANK YOU** for checking out this issue of Beat-COVID-19 Today! We'd like to know what you think. Send us your feedback at [dohfeedback@gmail.com](mailto:dohfeedback@gmail.com).