

Beat COVID-19 Today

A COVID-19 Philippine Situationer: Full Weekly Report



Issue 447 | July 18, 2021

Active Cases as of 17 July 2021

(net of recoveries and deaths)

47,257

-1,295

Total Cases as of 17 July 2021

1,502,359

+6,040

Recovered

1,428,504

+7,213

Died

26,598

+122

Breakdown of Active Cases

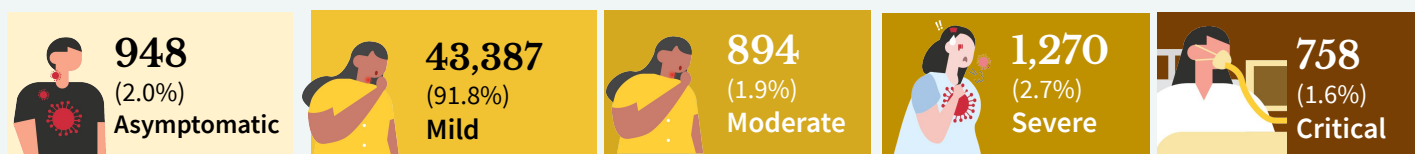

A patient with an RT-PCR confirmed case of COVID-19 without symptoms.

A patient with mild symptoms and stable vital signs. Unless the patient belongs to high-risk subgroups or has comorbidities, they are often not admitted to a treatment facility.

A patient with clinical signs of non-severe pneumonia

A patient with clinical signs of severe pneumonia or severe acute respiratory infection

A patient with impending or ongoing respiratory failure, in need of mechanical ventilation, or with evidence of end-organ damage or with septic shock.

Note. A person who is classified as having a mild case of COVID-19 but is considered high-risk due to age or the presence of comorbidities must be admitted to a treatment facility. Severe or critical cases must be admitted to a treatment facility, regardless of inclusion in high-risk subgroups or presence of comorbidities.

CONFIRMED CASES BY DATE OF ONSET OF ILLNESS

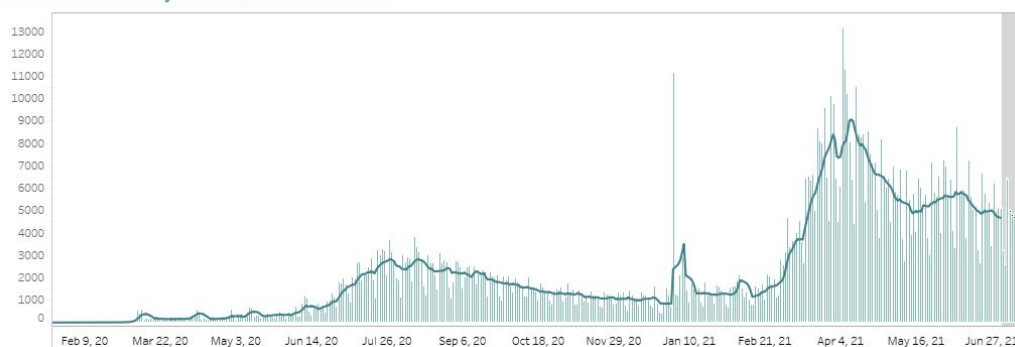

CONFIRMED DEATHS BY DATE OF DEATH



Notes.

1. Bars with dark green colors indicate the actual date of onset or date of death for cases reported from July 11 to 17, 2021.
2. In cases where date of onset of illness is unreported, date of specimen collection was used as proxy. Cases that do not have both are not accounted for in the date of onset histogram. As of this situation report, around 10% of cases have unreported dates of specimen collection and onset of illness.
3. **Owing to delays in reporting, case counts in the gray shaded area are still most likely incomplete. Hence, we urge caution in interpreting data beyond this date.** Rest assured that the DOH continues to work tirelessly to ensure the timely reporting of accurate data.

CASE BREAKDOWN BY REGION

	CONFIRMED	RECOVERIES	DEATHS	CASE FATALITY RATE
NCR	538,421	522,697	8,178	1.52%
CAR	41,848	39,778	746	1.78%
Region I: Ilocos Region	35,028	31,424	836	2.39%
Region II: Cagayan Valley	56,522	53,607	1,281	2.27%
Region III: Central Luzon	134,532	126,588	3,342	2.48%
Region IV-A: CALABARZON	254,793	245,036	3,332	1.31%
Region IV-B: MIMAROPA	16,809	15,431	365	2.17%
Region V: Bicol Region	23,104	21,452	434	1.88%
Region VI: Western Visayas	80,988	73,241	1,696	2.09%
Region VII: Central Visayas	82,809	77,302	2,286	2.76%
Region VIII: Eastern Visayas	34,510	32,149	438	1.27%
Region IX: Zamboanga Peninsula	26,766	25,416	550	2.05%
Region X: Northern Mindanao	36,057	33,685	536	1.49%
Region XI: Davao Region	51,242	46,309	1,180	2.30%
Region XII: SOCCSKSARGEN	26,129	24,158	436	1.67%
CARAGA	24,642	22,921	626	2.54%
BARMM	10,865	10,256	271	2.49%
For verification	3,112	3,097	8	0.26%
ROF	24,182	23,957	57	0.24%
GRAND TOTAL	1,502,359	1,428,504	26,598	1.77%

NEW CASES BY REGION (July 11 - July 17, 2021)

NCR	4,457	REGION VII: Central Visayas	2,886
CAR	923	REGION VIII: Eastern Visayas	1,281
REGION I: Ilocos Region	2,363	REGION IX: Zamboanga Peninsula	594
REGION II: Cagayan Valley	1,479	REGION X: Northern Mindanao	1,606
REGION III: Central Luzon	3,343	REGION XI: Davao Region	3,136
REGION IV-A: CALABARZON	4,750	REGION XII: SOCCSKSARGEN	1,466
REGION IV-B: MIMAROPA	848	CARAGA	838
REGION V: Bicol Region	820	BARMM	228
REGION VI: Western Visayas	4,325		

CONFIRMED CASES BY DATE OF ONSET OF ILLNESS (DISAGGREGATED)

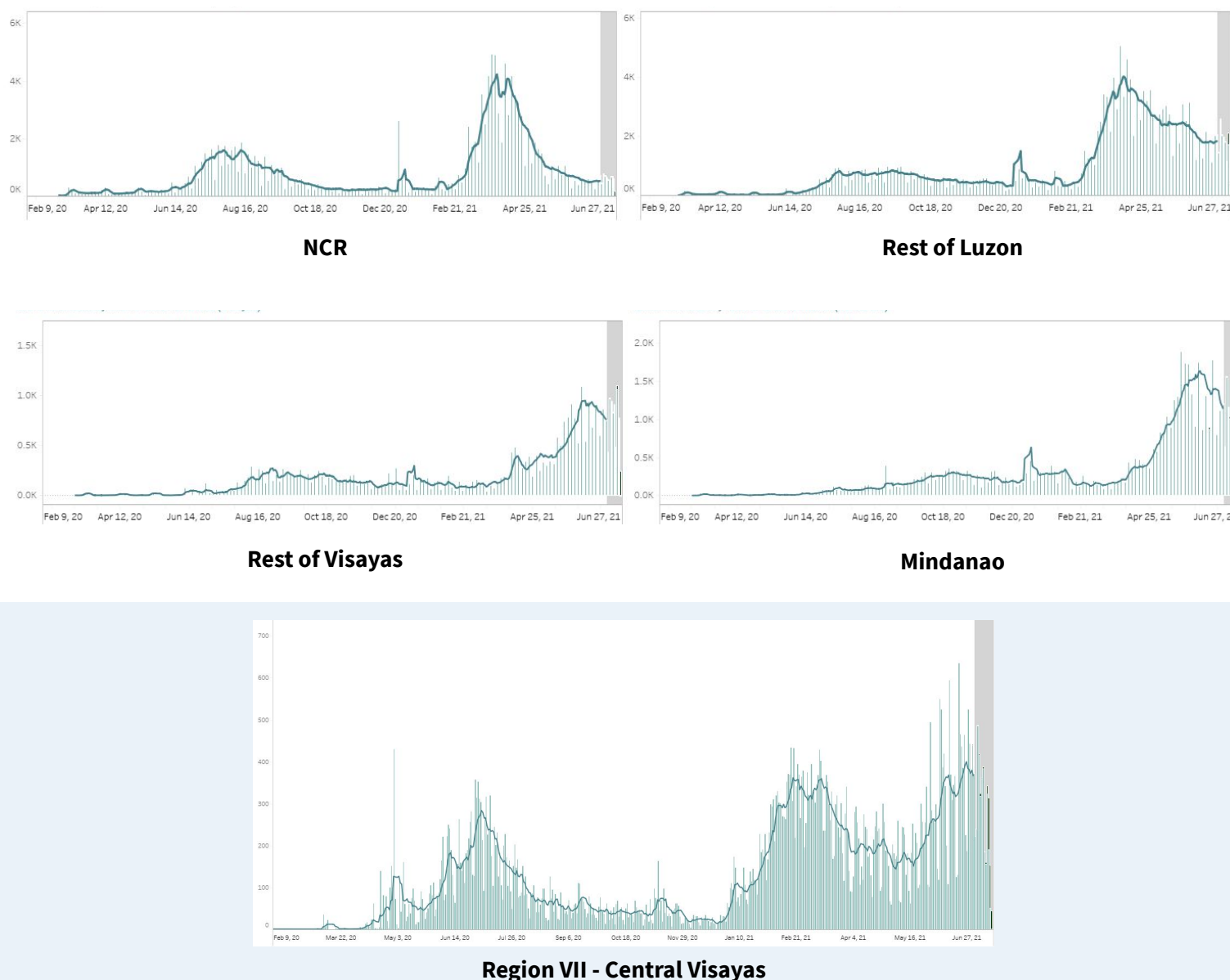

Notes.

1. Bars with dark green colors indicate the actual date of onset or date of death for newly-reported cases from July 11 to 17, 2021.
2. The cases from the “NCR” graph have been separated from cases of the “Luzon” graph.
3. The cases from the “Region VII - Central Visayas” graph have been separated from the “Visayas” graph.
4. Owing to delays in reporting, case counts within the gray area are still incomplete. Hence, we urge caution in interpreting data beyond this date. The axis for dates have been relabeled to better reflect data before gray area. Rest assured that the DOH continues to work tirelessly to ensure the timely reporting of accurate data.

COVID-19’S CAPACITY TO SPREAD (R_t VALUE)

July 2: 1.001 ± 0.02

July 3: 1.003 ± 0.02

**Time-varying
Reproduction number**

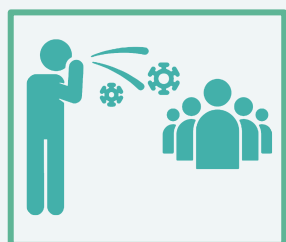

The time-varying **reproduction number (R_t)** indicates the possible number of people being infected by a sick person, at a specific time with control measures in place.

IMPORTANT NOTE. The reproduction number is measured using symptom onset, we do not include in the interpretation the past 14-16 days given the time between symptoms, health seeking, testing, and reporting. When interpreting the reproduction number keep in mind that it is a **lagging indicator (that is, it provides a snapshot of the situation two weeks ago)**. Please do not expect this number to change daily.

- The reproduction number (R_t) was around 2 early on in the outbreak. This meant that each confirmed person with COVID was infecting 2 other people.
- Based on the latest data, we are 95 percent confident that $R_t = 1.003 \pm 0.02$, which means each infected individual was infecting an average of 1.003 other persons **around two weeks ago**.
- **Lowering this value is made possible through efforts such as social distancing, wearing of PPE, and other means to stop the spread of the virus.**
- The goal is for R_t to be less than 1, which would mean that, on average, an infected person is infecting less than one person, eventually stopping the transmission of COVID-19.

BREAKDOWN OF CASES BY AGE (FEMALE)

AGE GROUP	CASE COUNT	DEATHS	RECOVERIES
Unknown age	938	7	919
0 to 4	12,944	89	12,386
5 to 9	13,578	15	13,071
10 to 14	19,430	30	18,685
15 to 19	31,191	61	29,902
20 to 24	78,877	97	76,368
25 to 29	103,905	161	100,775
30 to 34	87,920	207	85,223
35 to 39	66,300	272	64,037
40 to 44	57,322	348	55,214
45 to 49	49,234	516	47,154
50 to 54	48,475	804	46,126
55 to 59	44,705	1,033	42,032
60 to 64	37,452	1,389	34,763
65 to 69	26,944	1,524	24,415
70 to 74	19,318	1,529	16,960
75 to 79	11,691	1,183	9,944
80+	14,535	1,949	11,845

BREAKDOWN OF CASES BY AGE (MALE)

AGE GROUP	CASE COUNT	DEATHS	RECOVERIES
Unknown age	1,357	8	1,344
0 to 4	14,849	130	14,117
5 to 9	15,218	20	14,699
10 to 14	20,236	36	19,466
15 to 19	29,345	65	28,164
20 to 24	76,997	117	74,909
25 to 29	112,927	232	109,809
30 to 34	103,425	304	100,391
35 to 39	81,337	428	78,796
40 to 44	71,481	616	68,913
45 to 49	58,507	923	55,892
50 to 54	51,848	1,345	48,924
55 to 59	43,798	1,655	40,631
60 to 64	34,567	2,182	31,127
65 to 69	25,401	2,310	22,039
70 to 74	17,888	2,093	14,997
75 to 79	9,402	1,309	7,569
80+	9,017	1,611	6,898

AGE AND SEX DISTRIBUTION: CASE COUNTS

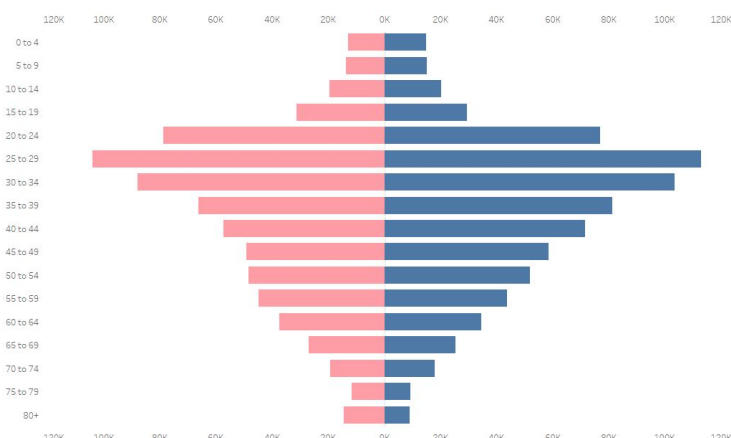

AGE AND SEX DISTRIBUTION: DEATHS

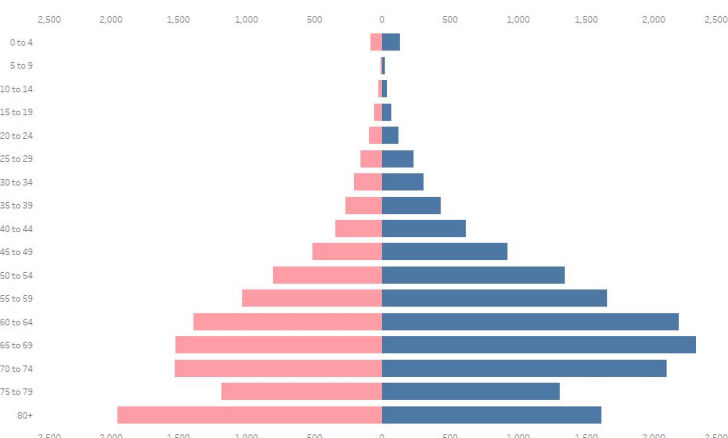

CASE SUMMARY OF OVERSEAS FILIPINOS (OFs)

As of 15 July 2021

20,943

Confirmed OFs
DFA Count

4,733

Confirmed OFs
DOH Count

DOH Counts validated through the International Health Regulation (IHR)
Sources: OF Surveillance Report No. 230; DFA July 12 report (<https://bit.ly/3BgEcXB>)

REGIONAL DISTRIBUTION

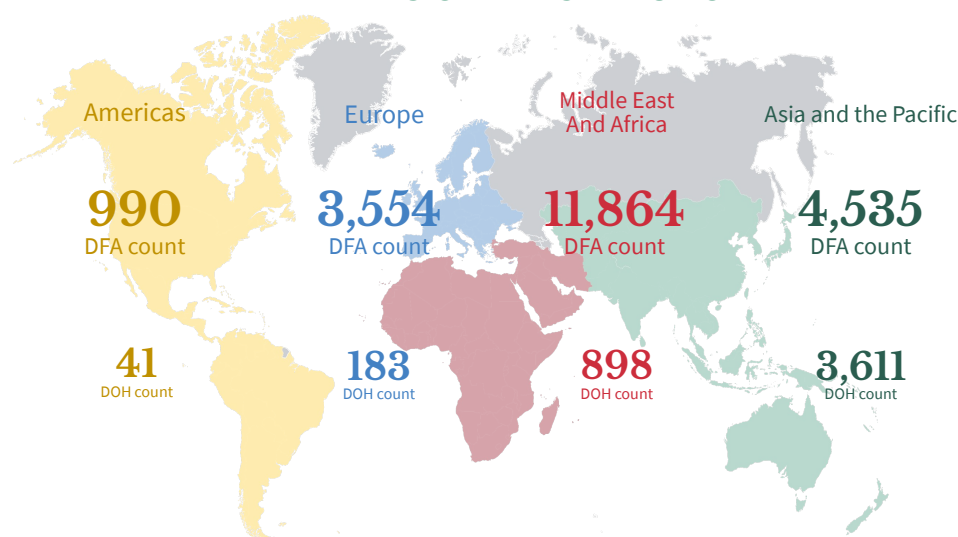

WEEKLY TESTING STATISTICS (Data for 11 July 2021 to 17 July 2021 as reported on 18 July 2021, 7PM)

FACILITY NAME	SAMPLES TESTED	INDIVIDUALS TESTED	POSITIVE TEST	POSITIVITY RATE	TESTING BACKLOGS (as of 17 July)
A Star Laboratories	1159	1159	94	8.11%	0
AL Molecular Diagnostic Laboratory	1661	1613	129	8.00%	0
Adela Serra TY Memorial Medical Center	802	737	106	14.38%	0
Allegiant Regional Care Hospital	186	186	20	10.75%	0
Allied Care Expert - Valenzuela	96	95	13	13.68%	0
Amai Pakpak Medical Center GeneXpert Laboratory	76	76	7	9.21%	0
Amai Pakpak Medical Center Molecular Laboratory	301	301	20	6.64%	0
Amang Rodriguez Memorial Medical Center (RT PCR)	264	264	12	4.55%	0
Amang Rodriguez Memorial Center GeneXpert Laboratory	55	55	6	10.91%	0
Amosup Seamen's Hospital	51	51	4	7.84%	0
Army General Hospital Molecular Laboratory	517	152	4	2.63%	0
Asian Hospital and Medical Center	963	708	88	12.43%	0
Ateneo Molecular Pathology Laboratory	304	304	24	7.89%	0
Bacolod Queen of Mercy Hospital	249	249	54	21.69%	0
Baguio General Hospital and Medical Center	5079	2730	739	27.07%	0
Bataan General Hospital (RT PCR)	2739	2704	434	16.05%	0
Bataan General Hospital and Medical Center GeneXpert Laboratory	50	43	9	20.93%	0
Batangas Medical Center GeneXpert Laboratory	62	62	7	11.29%	0
Batangas Medical Center RT PCR Laboratory	791	783	80	10.22%	0
Best Diagnostic Corporation	118	118	6	5.08%	0
Bicol Medical Center GeneXpert Laboratory	196	155	60	38.71%	0
Bicol Region General Hospital and Geriatric Medical Center	145	144	61	42.36%	0
Bicol Regional Diagnostic and Reference Laboratory (BRDRL)	2262	1805	293	16.23%	0
BioPath Clinical Diagnostic, Inc.	0	0	0	null	0
BioPath Clinical Diagnostics, Inc - CEBU	38	38	1	2.63%	0
BioPath Clinical Diagnostics, Inc - CEBU GeneXpert Laboratory	24	24	0	0.00%	0
BioPath Clinical Diagnostics, Inc. (E. Rodriguez)	717	717	121	16.88%	0
BioPath Clinical Diagnostics, Inc. (E. Rodriguez) GeneXpert Laboratory	308	308	33	10.71%	0
BioPath Clinical Diagnostics, Inc. - AFRIMS	581	581	46	7.92%	0
BioPath Clinical Diagnostics, Inc. GeneXpert Laboratory	72	71	4	5.63%	0
Biopath Clinical Diagnostics, Inc. - AFRIMS GeneXpert Laboratory	464	464	60	12.93%	0
Bohol Containerized PCR Laboratory	1081	1064	331	31.11%	0
Bulacan Medical Center (RT PCR)	801	801	97	12.11%	0
Bulacan Medical Center GeneXpert Laboratory	20	19	8	42.11%	0
Butuan Medical Center (RT PCR)	null	null	null	null	0
Butuan Medical Center GeneXpert Laboratory	null	null	null	null	0
Cagayan Valley CHD GeneXpert Laboratory	253	185	32	17.30%	0
Cagayan Valley Medical Center Molecular Laboratory	3986	3464	717	20.70%	0
Calamba Medical Center	975	975	157	16.10%	0
Caloocan City North Medical Center	317	317	6	1.89%	0
Caraga Regional Hospital GeneXpert Laboratory	240	230	58	25.22%	0
Cardinal Santos Medical Center	948	948	36	3.80%	0
Cardinal Santos Medical Center Cartridge-based PCR	45	45	3	6.67%	0
Cebu Doctors University Hospital, Inc.	82	81	9	11.11%	0
Cebu TB Reference Laboratory - GeneXpert	2	2	0	0.00%	0
Cebu TB Reference Laboratory - Molecular Facility for COVID-19 Testing	14921	14921	1363	9.13%	0
Central Luzon Doctor's Hospital GeneXpert Laboratory	234	234	52	22.22%	0
Chinese General Hospital	2129	2129	130	6.11%	0
Chinese General Hospital - GeneXpert Laboratory	486	486	48	9.88%	0

WEEKLY TESTING STATISTICS (Data for 11 July 2021 to 17 July 2021 as reported on 18 July 2021, 6PM)

FACILITY NAME	SAMPLES TESTED	INDIVIDUALS TESTED	POSITIVE TEST	POSITIVITY RATE	TESTING BACKLOGS (as of 17 July)
Chong Hua Hospital	996	996	136	13.65%	0
Chong Hua Hospital Cartridge-based PCR Laboratory	201	201	53	26.37%	0
Ciudad Medical Zamboanga	396	396	14	3.54%	0
Corazon Locsin Montelibano Memorial Regional Hospital	1694	1534	543	35.40%	0
Cotabato Regional and Medical Center GeneXpert Laboratory	92	88	19	21.59%	0
Cotabato Regional and Medical Center RT PCR	3976	3337	843	25.26%	0
Culion Sanitarium and General Hospital GeneXpert Laboratory	295	295	37	12.54%	0
Dagupan Doctors Villaflor Memorial Hospital	110	110	22	20.00%	0
Daniel O. Mercado Medical Center	522	522	49	9.39%	0
Davao Doctors Hospital GeneXpert Laboratory	285	285	63	22.11%	0
Davao One World Diagnostic Center Incorporated	3781	3701	618	16.70%	0
Davao Regional Medical Center GeneXpert Laboratory	45	45	10	22.22%	0
Davao Regional Medical Center RT PCR	1885	1823	353	19.36%	0
De La Salle Medical and Health Sciences Institute	2830	2991	448	14.98%	0
De Los Santos Medical Center	927	927	22	2.37%	0
Democrito O. Plaza Memorial Hospital	1642	1638	240	14.65%	0
Detoxicare Molecular Diagnostics Laboratory	14096	14134	846	5.99%	0
Divine Word Hospital	1102	1102	210	19.06%	0
Dr. Arturo Pingoy Medical Center GeneXpert Laboratory	19	19	7	36.84%	0
Dr. Jorge P. Royeca Hospital	1317	1271	301	23.68%	0
Dr. Jose N. Rodriguez Memorial Hospital and Sanitarium (TALA) GeneXpert Laboratory	0	0	0	null	0
Dr. Jose N. Rodriguez Memorial Hospital and Sanitarium (TALA) RT PCR	3753	3704	267	7.21%	0
Dr. Pablo O. Torre Memorial Hospital	277	242	75	30.99%	0
Dr. Paulino J. Garcia Memorial Research and Medical Center	386	365	51	13.97%	0
Dr. Rafael S. Tumbokon Memorial Hospital	2146	2139	722	33.75%	350
East Avenue Medical Center	822	821	24	2.92%	0
Eastern Visayas Regional Covid Testing Center	5522	4621	987	21.36%	0
El Roi Molecular Diagnostic Laboratory	5176	5175	255	4.93%	0
Ermita Molecular Diagnostic Laboratory, Inc.	3101	3101	144	4.64%	0
F.Y Manalo Medical Foundation, Inc. (formerly New Era Hospital)	40	40	4	10.00%	0
Fatima University Medical Center Antipolo Corp.	344	341	20	5.87%	0
Fe del Mundo Medical center	887	876	69	7.88%	0
First Aide Diagnostic Center	54	51	1	1.96%	0
GentriMed Cartridge-Based PCR Laboratory	41	41	4	9.76%	0
GentriMed Molecular Laboratory	623	612	151	24.67%	0
Governor Celestino Gallares Memorial Medical Center	0	0	0	null	0
Graman Medical & Maternity Hospital Molecular Laboratory	1181	1181	262	22.18%	0
Greencity Medical Center	873	873	193	22.11%	0
Health Delivery Systems	251	251	19	7.57%	0
Health Metrics	1174	1170	70	5.98%	0
Healthway Medical	2201	2201	55	2.50%	0
Heartland Medical and Diagnostic Center	9	9	2	22.22%	0
Hero Laboratories	990	990	47	4.75%	0
Hi-Precision Diagnostics (QC)	2937	569	100	17.57%	0
Hi-Precision Diagnostics Cartridge-Based PCR Laboratory (QC)	11	6	1	16.67%	0
IOM - Manila Health Centre Laboratory - GeneXpert	21	21	1	4.76%	0
Ilocos Training Regional Medical Center GeneXpert Laboratory	13	13	0	0.00%	0
Ilocos Training and Regional Medical Center	12203	12203	1087	8.91%	0

WEEKLY TESTING STATISTICS (Data for 11 July 2021 to 17 July 2021 as reported on 18 July 2021, 6PM)

FACILITY NAME	SAMPLES TESTED	INDIVIDUALS TESTED	POSITIVE TEST	POSITIVITY RATE	TESTING BACKLOGS (as of 17 July)
Iloilo Provincial Hospital	954	941	196	20.83%	0
Interpharma Solutions Philippines, Inc.	51	51	2	3.92%	0
Intramuros Molecular Laboratory	348	347	2	0.58%	0
JT Cenica Medical Health System	null	null	null	null	0
Jose B. Lingad Memorial General Hospital	4480	4480	863	19.26%	0
Jose B. Lingad Memorial General Hospital - GeneXpert Laboratory	5	5	0	0.00%	0
Jose R. Reyes Memorial Medical Center GeneXpert Laboratory	115	62	5	8.06%	0
Kairos Diagnostics Laboratory	null	null	null	null	0
Kaiser Medical Center Inc.	174	174	5	2.87%	0
Laguna Holy Family Hospital, Inc.	241	241	46	19.09%	0
Laguna Holy Family Hospital, Inc. - Satellite Molecular Laboratory	564	564	142	25.18%	0
Lanao Del Norte Covid-19 Testing Laboratory	246	246	69	28.05%	0
Las Pinas General Hospital and Satellite Trauma Center	387	387	17	4.39%	0
Las Pinas General Hospital and Satellite Trauma Center GeneXpert Laboratory	18	18	3	16.67%	0
Lifecore Biointegrative Inc.	1043	1043	127	12.18%	0
Los Amigos Davao Laboratory	300	299	33	11.04%	0
Lucena United Doctors Hospital and Medical Center	2173	2156	451	20.92%	0
Luis Hora Memorial Regional Hospital	127	127	4	3.15%	0
Lung Center of the Philippines (LCP)	2091	2091	149	7.13%	0
Lung Center of the Philippines GeneXpert Laboratory	120	118	21	17.80%	0
Mabini Community Hospital Cartridge-Based PCR Laboratory	390	390	51	13.08%	0
Makati Medical Center (MMC)	1775	1129	118	10.45%	0
Manila Diagnostic Center for OFW Inc.	2364	2364	110	4.65%	0
Manila Doctors Hospital	2208	2210	140	6.33%	0
Manila Healthtek Inc.	1197	1197	41	3.43%	0
Manuel J. Santos Hospital	209	199	48	24.12%	0
Maria Reyna Xavier University Hospital Inc.	877	864	228	26.39%	0
Mariano Marcos Memorial Hospital (RT PCR)	2729	2729	587	21.51%	0
Mariano Marcos Memorial Hospital GeneXpert Laboratory	127	127	49	38.58%	0
Marikina Molecular Diagnostics Laboratory (MMDL)	114	104	4	3.85%	0
Marilao Medical and Diagnostic Clinic, Inc. - Pasay City	3019	3019	256	8.48%	0
Marilao Medical and Diagnostic Clinic, Inc.	1454	1454	140	9.63%	0
Mariveles District Hospital	0	0	0	null	0
Mariveles District Hospital GeneXpert Laboratory	0	0	0	null	0
Mary Mediatrix Medical Center	809	809	63	7.79%	0
Medical Center Parañaque, Inc.	237	233	34	14.59%	0
Medical Center of Taguig City, Inc.	null	null	null	null	0
Metro Iloilo Hospital and Medical Center	1019	1011	149	14.74%	0
Metro North Medical Center and Hospital Inc.	36	35	11	31.43%	0
Multi-Lifecare Foundation Molecular Laboratory	null	null	null	null	0
National Kidney and Transplant Institute	1345	1345	109	8.10%	0
National Kidney and Transplant Institute GeneXpert Laboratory	59	59	11	18.64%	0
Negros Oriental Provincial Hospital	null	null	null	null	0
New World Diagnostic Premium Medical Branch	2819	2819	251	8.90%	0
New World Diagnostic Premium Medical Branch - GeneXpert Laboratory	12	12	5	41.67%	0
Northern Mindanao Medical Center GeneXpert Laboratory	158	158	53	33.54%	0
Northern Mindanao TB Regional Center	2157	2157	540	25.03%	0

WEEKLY TESTING STATISTICS (Data for 11 July 2021 to 17 July 2021 as reported on 18 July 2021, 6PM)

FACILITY NAME	SAMPLES TESTED	INDIVIDUALS TESTED	POSITIVE TEST	POSITIVITY RATE	TESTING BACKLOGS (as of 17 July)
OSPA - Farmers' Medical Center	446	446	128	28.70%	0
Occidental Mindoro Provincial Hospital GeneXpert Laboratory	61	61	20	32.79%	0
Olayn Medical Laboratory, Inc.	null	null	null	null	0
Olayn Medical Laboratory, Inc. - GeneXpert Laboratory	29	29	3	10.34%	0
Oriental Mindoro Provincial Hospital GeneXpert Laboratory	609	531	181	34.09%	0
Ospital ng Imus	5626	5626	205	3.64%	0
Ospital ng Muntinlupa	null	null	null	null	0
Ospital ng Palawan GeneXpert Laboratory	368	360	158	43.89%	0
Ospital ng Parañaque District II	185	186	2	1.08%	0
Our Lady of Mt. Carmel Medical Center Molecular Laboratory	579	579	90	15.54%	0
PCR MED Molecular Laboratory	198	198	17	8.59%	0
PNP Crime Laboratory	1353	1353	37	2.73%	0
PNP General Hospital	600	183	18	9.84%	0
PRC - Negros Occidental Molecular Laboratory	1031	1014	112	11.05%	0
PRC- Batangas Chapter Molecular Laboratory	2736	2643	190	7.19%	0
PRO 11 RT-PCR Molecular Laboratory	252	252	8	3.17%	1
PSG Station Hospital Molecular Laboratory	103	103	0	0.00%	0
Pangasinan Molecular Diagnostic Laboratory	null	null	null	null	0
Parkway Medical and Diagnostic Center	1022	1022	155	15.17%	0
Pasig City Molecular Laboratory	1114	1114	159	14.27%	0
Perpetual Succour Hospital of Cebu, Inc.	67	64	16	25.00%	0
Perpetual Succour Hospital of Cebu, Inc. - GeneXpert Laboratory	17	17	4	23.53%	0
Philippine Airport Diagnostic Laboratory	6371	6282	197	3.14%	0
Philippine Children's Medical Center	5341	5341	95	1.78%	0
Philippine General Hospital GeneXpert Laboratory	67	67	13	19.40%	0
Philippine Heart Center GeneXpert Laboratory	367	367	47	12.81%	0
Philippine Medical Diagnostic & Laboratory Center Corporation	358	358	14	3.91%	0
Philippine Red Cross (PRC)	4230	4230	269	6.36%	0
Philippine Red Cross - Cagayan de Oro Chapter	2184	2184	201	9.20%	0
Philippine Red Cross - Cebu Chapter	2485	2480	102	4.11%	0
Philippine Red Cross - Logistics and Training Center	2842	2711	333	12.28%	0
Philippine Red Cross - Molecular Biology Laboratory	3955	3850	91	2.36%	0
Philippine Red Cross - Port Area	26010	24785	769	3.10%	0
Philippine Red Cross - Surigao Del Norte Molecular Laboratory	757	754	73	9.68%	0
Philippine Red Cross Clark Molecular Laboratory	5491	5219	345	6.61%	0
Philippine Red Cross Isabela Molecular Laboratory	null	null	null	null	0
Philippine Red Cross Logistics & Multipurpose Center	7062	7062	146	2.07%	0
Philippine Red Cross Passi City Molecular Laboratory	null	null	null	null	0
Polymedic Medical Plaza	531	531	158	29.76%	0
President Ramon Magsaysay Provincial Hospital GeneXpert Laboratory	54	54	22	40.74%	0
Prime Care Alpha Covid-19 Testing Laboratory	504	504	41	8.13%	0
Puerto Galera Molecular Laboratory	91	91	30	32.97%	0
QR Medical Laboratories Inc. (VitaCare)	283	283	15	5.30%	0
Qualimed Health Network - Iloilo	1192	1192	164	13.76%	0
Qualimed Hospital - San Jose Del Monte	935	935	82	8.77%	0
Qualimed Hospital Sta. Rosa	913	913	104	11.39%	0
Quezon City Molecular Diagnostics Laboratory	4887	4649	341	7.33%	0
Quirino Memorial Medical Center	210	208	9	4.33%	0

WEEKLY TESTING STATISTICS (Data for 11 July 2021 to 17 July 2021 as reported on 18 July 2021, 6PM)

FACILITY NAME	SAMPLE TESTED	INDIVIDUALS TESTED	POSITIVE TESTS	POSITIVITY RATE	TESTING BACKLOGS (as of 17 July)
Rakkk Prophet Medical Center GeneXpert Laboratory	47	47	13	27.66%	0
Region 1 Medical Center GeneXpert Laboratory	399	394	39	9.90%	0
Region 1 Medical Center RT PCR	662	661	119	18.00%	0
Research Institute for Tropical Medicine (RITM)	2372	2366	369	15.60%	0
Rizal Medical Center GeneXpert Laboratory	337	337	29	8.61%	0
Roxas City Diagnostic and Laboratory Center	313	313	103	32.91%	0
Roxas Memorial Provincial Hospital Molecular Laboratory	328	333	95	28.53%	0
Safeguard DNA Diagnostics, Inc	6172	6171	205	3.32%	0
Safeguard DNA Diagnostics, Inc - Negros Occidental	680	680	72	10.59%	0
Safegurad DNA Diagnostics, Inc - Davao	1288	1288	142	11.02%	0
San Antonio City of Ilagan Hospital	1336	1335	306	22.92%	0
San Lazaro Hospital (SLH)	1316	1083	91	8.40%	0
San Miguel Foundation Testing Laboratory	2809	2279	69	3.03%	0
San Pablo College Medical Center	427	419	54	12.89%	0
San Pablo District Hospital	1169	1169	184	15.74%	0
Singapore Diagnostics	1567	1380	42	3.04%	0
Soriano-Leyble Medical and Maternity Hospital	256	256	11	4.30%	0
South Super Hi Way Molecular Diagnostic Lab	905	887	95	10.71%	0
Southern Isabela Medical Center	583	581	73	12.56%	0
Southern Philippines Medical Center (SPMC)	8180	7168	1305	18.21%	0
Southern Philippines Medical Center (SPMC) - Pop-up	539	87	19	21.84%	0
St. Elizabeth Hospital GeneXpert Laboratory	558	555	199	35.86%	0
St. Louis Molecular Diagnostic Laboratory	135	135	45	33.33%	0
St. Luke's Medical Center - BGC (HB) GeneXpert Laboratory	626	525	56	10.67%	0
St. Luke's Medical Center - BGC (SLMC-BGC)	2211	1548	188	12.14%	0
St. Luke's Medical Center - Quezon City (SLMC-QC)	1181	770	48	6.23%	0
St. Luke's Medical Center - Quezon City GeneXpert Laboratory	314	314	29	9.24%	0
Sta. Ana Hospital - Closed System Molecular Laboratory (GeneXpert)	123	123	8	6.50%	0
Sta. Ana Hospital - Closed System Molecular Laboratory (RT PCR)	2304	2282	105	4.60%	0
Sta. Rosa CHO GeneXpert Laboratory	227	225	49	21.78%	0
Stark Molecular Laboratory, Inc.	310	310	35	11.29%	0
Supercare Medical Services, Inc.	1466	1466	125	8.53%	0
Tabuk City Covid-19 RT-PCR Testing Laboratory	339	355	62	17.46%	0
Taguig City Molecular Laboratory	1863	1836	168	9.15%	0
Tarlac Provincial Hospital GeneXpert Laboratory	101	80	15	18.75%	0
Tarlac Provincial Hospital Molecular Laboratory	642	542	149	27.49%	0
Teresita Jalandoni Provincial Hospital	3694	3547	420	11.84%	0
The Doctors Hospital, Inc.	212	208	46	22.12%	0
The Lord's Grace Medical and Industrial Clinic	5677	5678	396	6.97%	0
The Medical City (TMC)	1115	488	51	10.45%	0
The Medical City Clark	668	668	80	11.98%	0
The Medical City (TMC) - GeneXpert Laboratory	18	3	0	0.00%	0
The Premier Molecular Diagnostics	1151	1151	145	12.60%	0
Tomboc-Salayog Hospital	107	108	33	30.56%	0
Tondo Medical Center GeneXpert Laboratory	253	252	32	12.70%	0
Tropical Disease Foundation	1045	1045	13	1.24%	0
Truehealth Diagnostics Center Corp.	185	185	37	20.00%	0
UP National Institutes of Health (UP-NIH)	1048	1036	27	2.61%	0
UP Philippine Genome Center	888	888	112	12.61%	0
UP-PGH Molecular Laboratory	2962	2962	108	3.65%	0

WEEKLY TESTING STATISTICS (Data for 11 July 2021 to 17 July 2021 as reported on 18 July 2021, 6PM)

FACILITY NAME	SAMPLE TESTED	INDIVIDUALS TESTED	POSITIVE TESTS	POSITIVITY RATE	TESTING BACKLOGS (as of 17 July)
UPLB Covid-19 Molecular Laboratory	959	933	179	19.19%	0
University of Cebu Medical Center	647	647	79	12.21%	0
University of Perpetual Help DALTA Medical Center, Inc.	550	548	80	14.60%	0
University of the East Ramon Magsaysay Memorial Medical Center	320	314	11	3.50%	0
Uswag Iloilo Molecular Laboratory	2648	2467	499	20.23%	0
Valenzuela Hope Molecular Laboratory	2191	2191	150	6.85%	0
Veteran Memorial Medical Center	384	324	40	12.35%	0
Vicente Sotto Memorial Medical Center (VSMMC)	7263	5864	374	6.38%	0
Victoriano Luna - AFRIMS	1039	1049	58	5.53%	0
Victoriano Luna - AFRIMS GeneXpert Laboratory	0	0	0	null	0
Vitalab Molecular Laboratory	null	null	null	null	0
West Metro Medical Center GeneXpert Laboratory	163	163	27	16.56%	0
Western Visayas Medical Center (WVMC)	5624	4976	955	19.19%	0
Western Visayas State University Medical Center	287	130	41	31.54%	0
Zamboanga City Medical Center - DA Satellite Laboratory	743	559	53	9.48%	0
Zamboanga City Medical Center GeneXpert Laboratory	341	349	53	15.19%	0
Zamboanga del Norte Medical Center	302	289	95	32.87%	0
Zamboanga del Sur Medical Center PCR Laboratory	545	545	147	26.97%	0
Total (July 17, 2021)	347,278 (49,395)	328,101 (46,170)	34,381 (5,243)	14.07% (11.36%)	351

CUMULATIVE TESTING STATISTICS

FACILITY NAME	SAMPLE TESTED	INDIVIDUALS TESTED	POSITIVE TESTS	POSITIVITY RATE
A Star Laboratories	22869	22592	3464	15.33%
AL Molecular Diagnostic Laboratory	58762	58306	6838	11.73%
Adela Serra TY Memorial Medical Center	5584	5393	1043	19.34%
Allegiant Regional Care Hospital	12735	12802	1235	9.65%
Allied Care Expert - Valenzuela	390	379	30	7.92%
Amai Pakpak Medical Center GeneXpert Laboratory	6174	6154	1153	18.74%
Amai Pakpak Medical Center Molecular Laboratory	17488	17445	1624	9.31%
Amang Rodriguez Memorial Medical Center (RT PCR)	7989	7815	878	11.23%
Amang Rodriguez Memorial Center GeneXpert Laboratory	5314	5263	1022	19.42%
Amosup Seamen's Hospital	2529	2477	262	10.58%
Army General Hospital Molecular Laboratory	15889	6788	1148	16.91%
Asian Hospital and Medical Center	43949	37169	6498	17.48%
Ateneo Molecular Pathology Laboratory	1882	1882	191	10.15%
Bacolod Queen of Mercy Hospital	8174	8071	956	11.84%
Baguio General Hospital and Medical Center	460130	290058	35760	12.33%
Bataan General Hospital (RT PCR)	122103	121471	12358	10.17%
Bataan General Hospital and Medical Center GeneXpert Laboratory	7027	6822	485	7.11%
Batangas Medical Center GeneXpert Laboratory	3578	3554	368	10.35%
Batangas Medical Center RT PCR Laboratory	16944	16761	1654	9.87%
Best Diagnostic Corporation	333	333	14	4.20%
Bicol Medical Center GeneXpert Laboratory	8433	6372	1975	30.99%
Bicol Region General Hospital and Geriatric Medical Center	145	144	61	42.36%
Bicol Regional Diagnostic and Reference Laboratory (BRDRL)	135496	119492	14732	12.33%
BioPath Clinical Diagnostic, Inc.	6454	6296	1035	16.44%
BioPath Clinical Diagnostics, Inc - CEBU	128	127	19	14.96%
BioPath Clinical Diagnostics, Inc - CEBU GeneXpert Laboratory	761	762	47	6.17%
BioPath Clinical Diagnostics, Inc. (E. Rodriguez)	14338	14235	3585	25.18%
BioPath Clinical Diagnostics, Inc. (E. Rodriguez) GeneXpert Laboratory	11058	10981	2809	25.58%
BioPath Clinical Diagnostics, Inc. - AFRIMS	8341	8358	1022	12.23%
BioPath Clinical Diagnostics, Inc. GeneXpert Laboratory	4917	4902	1205	24.58%
Biopath Clinical Diagnostics, Inc. - AFRIMS GeneXpert Laboratory	10689	10682	1242	11.63%
Bohol Containerized PCR Laboratory	20709	20495	3212	15.67%
Bulacan Medical Center (RT PCR)	27732	27766	3679	13.25%
Bulacan Medical Center GeneXpert Laboratory	3686	3659	700	19.13%
Butuan Medical Center (RT PCR)	51856	52008	10204	19.62%
Butuan Medical Center GeneXpert Laboratory	2790	2784	598	21.48%
Cagayan Valley CHD GeneXpert Laboratory	17498	14943	2003	13.40%
Cagayan Valley Medical Center Molecular Laboratory	154671	125540	24258	19.32%
Calamba Medical Center	42413	42134	9101	21.60%
Caloocan City North Medical Center	6116	6110	697	11.41%
Caraga Regional Hospital GeneXpert Laboratory	2718	2587	594	22.96%
Cardinal Santos Medical Center	39164	39167	4606	11.76%
Cardinal Santos Medical Center Cartridge-based PCR	289	289	24	8.30%
Cebu Doctors University Hospital, Inc.	43073	43711	3176	7.27%
Cebu TB Reference Laboratory - GeneXpert	208	210	15	7.14%
Cebu TB Reference Laboratory - Molecular Facility for COVID-19 Testing	435499	435467	33660	7.73%
Central Luzon Doctor's Hospital GeneXpert Laboratory	6954	6961	1552	22.30%

CUMULATIVE TESTING STATISTICS

FACILITY NAME	SAMPLE TESTED	INDIVIDUALS TESTED	POSITIVE TESTS	POSITIVITY RATE
Chinese General Hospital	340400	340660	45923	13.48%
Chinese General Hospital - GeneXpert Laboratory	12937	12949	2066	15.95%
Chong Hua Hospital	35727	35696	2959	8.29%
Chong Hua Hospital Cartridge-based PCR Laboratory	1314	1314	188	14.31%
Ciudad Medical Zamboanga	26668	26611	3342	12.56%
Corazon Locsin Montelibano Memorial Regional Hospital	57681	56735	8407	14.82%
Cotabato Regional and Medical Center GeneXpert Laboratory	8800	8142	1280	15.72%
Cotabato Regional and Medical Center RT PCR	103889	91044	15712	17.26%
Culion Sanitarium and General Hospital GeneXpert Laboratory	3589	3606	638	17.69%
Dagupan Doctors Villaflor Memorial Hospital	30580	30236	3724	12.32%
Daniel O. Mercado Medical Center	22146	21997	3531	16.05%
Davao Doctors Hospital GeneXpert Laboratory	5323	5345	728	13.62%
Davao One World Diagnostic Center Incorporated	171133	170573	14497	8.50%
Davao Regional Medical Center GeneXpert Laboratory	15102	14654	1746	11.91%
Davao Regional Medical Center RT PCR	26790	25944	5031	19.39%
De La Salle Medical and Health Sciences Institute	142554	140802	17099	12.14%
De Los Santos Medical Center	56074	55828	3656	6.55%
Democrito O. Plaza Memorial Hospital	26652	26602	4555	17.12%
Detoxicare Molecular Diagnostics Laboratory	891807	892442	100735	11.29%
Divine Word Hospital	90292	89182	10139	11.37%
Dr. Arturo Pingoy Medical Center GeneXpert Laboratory	17044	16644	4092	24.59%
Dr. Jorge P. Royeca Hospital	24353	23714	4842	20.42%
Dr. Jose N. Rodriguez Memorial Hospital and Sanitarium (TALA) GeneXpert Laboratory	2810	2699	878	32.53%
Dr. Jose N. Rodriguez Memorial Hospital and Sanitarium (TALA) RT PCR	88770	87228	4675	5.36%
Dr. Pablo O. Torre Memorial Hospital	6891	6815	1526	22.39%
Dr. Paulino J. Garcia Memorial Research and Medical Center	2303	2219	524	23.61%
Dr. Rafael S. Tumbokon Memorial Hospital	39537	38803	5650	14.56%
East Avenue Medical Center	822	821	24	2.92%
Eastern Visayas Regional Covid Testing Center	194926	194022	23766	12.25%
El Roi Molecular Diagnostic Laboratory	47184	47188	2537	5.38%
Ermita Molecular Diagnostic Laboratory, Inc.	69173	69173	5429	7.85%
F.Y Manalo Medical Foundation, Inc. (formerly New Era Hospital)	40	40	4	10.00%
Fatima University Medical Center Antipolo Corp.	8078	8090	1716	21.21%
Fe del Mundo Medical center	55493	53404	8210	15.37%
First Aide Diagnostic Center	78257	76668	484	0.63%
GentriMed Cartridge-Based PCR Laboratory	61	61	6	9.84%
GentriMed Molecular Laboratory	14540	14404	3859	26.79%
Governor Celestino Gallares Memorial Medical Center	54832	54617	4409	8.07%
Graman Medical & Maternity Hospital Molecular Laboratory	32342	32345	7194	22.24%
Greencity Medical Center	61010	59921	10993	18.35%
Health Delivery Systems	16884	15578	2086	13.39%
Health Metrics	33228	33080	3145	9.51%
Healthway Medical	2911	2911	70	2.40%
Heartland Medical and Diagnostic Center	661	658	25	3.80%
Hero Laboratories	25764	25760	3283	12.74%
Hi-Precision Diagnostics (QC)	153658	103634	14391	13.89%
Hi-Precision Diagnostics Cartridge-Based PCR Laboratory (QC)	11	6	1	16.67%
IOM - Manila Health Centre Laboratory - GeneXpert	464	464	65	14.01%

CUMULATIVE TESTING STATISTICS

FACILITY NAME	SAMPLE TESTED	INDIVIDUALS TESTED	POSITIVE TESTS	POSITIVITY RATE
Ilocos Training Regional Medical Center GeneXpert Laboratory	623	619	33	5.33%
Ilocos Training and Regional Medical Center	304221	304863	15657	5.14%
Iloilo Provincial Hospital	15062	14390	1508	10.48%
Interpharma Solutions Philippines, Inc.	51	51	2	3.92%
Intramuros Molecular Laboratory	8694	9592	430	4.48%
JT Cenica Medical Health System	66710	66537	7042	10.58%
Jose B. Lingad Memorial General Hospital	346656	345297	37197	10.77%
Jose B. Lingad Memorial General Hospital - GeneXpert Laboratory	82	82	8	9.76%
Jose R. Reyes Memorial Medical Center GeneXpert Laboratory	1911	1251	279	22.30%
Kairos Diagnostics Laboratory	48	48	6	12.50%
Kaiser Medical Center Inc.	6164	6032	461	7.64%
Laguna Holy Family Hospital, Inc.	7649	7625	1526	20.01%
Laguna Holy Family Hospital, Inc. - Satellite Molecular Laboratory	7526	7528	2012	26.73%
Lanao Del Norte Covid-19 Testing Laboratory	11493	11495	1417	12.33%
Las Pinas General Hospital and Satellite Trauma Center	14633	14632	1579	10.79%
Las Pinas General Hospital and Satellite Trauma Center GeneXpert Laboratory	877	874	92	10.53%
Lifecore Biointegrative Inc.	28605	28507	5795	20.33%
Los Amigos Davao Laboratory	834	833	119	14.29%
Lucena United Doctors Hospital and Medical Center	114331	113177	19852	17.54%
Luis Hora Memorial Regional Hospital	127	127	4	3.15%
Lung Center of the Philippines (LCP)	151331	151000	14705	9.74%
Lung Center of the Philippines GeneXpert Laboratory	7375	7215	1676	23.23%
Mabini Community Hospital Cartridge-Based PCR Laboratory	784	784	116	14.80%
Makati Medical Center (MMC)	126197	97534	14324	14.69%
Manila Diagnostic Center for OFW Inc.	43605	43522	3505	8.05%
Manila Doctors Hospital	82093	82065	7086	8.63%
Manila Healthtek Inc.	33177	33195	4815	14.51%
Manuel J. Santos Hospital	7020	6770	1439	21.26%
Maria Reyna Xavier University Hospital Inc.	17915	17670	3723	21.07%
Mariano Marcos Memorial Hospital (RT PCR)	107173	106944	5842	5.46%
Mariano Marcos Memorial Hospital GeneXpert Laboratory	3579	3559	440	12.36%
Marikina Molecular Diagnostics Laboratory (MMDL)	97133	94543	15318	16.20%
Marilao Medical and Diagnosc Clinic, Inc. - Pasay City	46111	46119	6319	13.70%
Marilao Medical and Diagnostic Clinc, Inc.	86618	86319	16195	18.76%
Mariveles District Hospital	2	1	0	0.00%
Mariveles District Hospital GeneXpert Laboratory	2	2	0	0.00%
Mary Mediatrix Medical Center	30202	29683	3005	10.12%
Medical Center Parañaque, Inc.	237	233	34	14.59%
Medical Center of Taguig City, Inc.	167	167	28	16.77%
Metro Iloilo Hospital and Medical Center	34219	34007	3238	9.52%
Metro North Medical Center and Hospital Inc.	286	264	53	20.08%
Multi-Lifecare Foundation Molecular Laboratory	1438	1438	123	8.55%
National Kidney and Transplant Institute	53713	53679	8212	15.30%
National Kidney and Transplant Institute GeneXpert Laboratory	2945	2940	543	18.47%
Negros Oriental Provincial Hospital	16619	16462	1617	9.82%
New World Diagnostic Premium Medical Branch	120506	120447	15058	12.50%
New World Diagnostic Premium Medical Branch - GeneXpert Laboratory	263	263	90	34.22%
Northern Mindanao Medical Center GeneXpert Laboratory	7294	7224	1041	14.41%

CUMULATIVE TESTING STATISTICS

FACILITY NAME	SAMPLE TESTED	INDIVIDUALS TESTED	POSITIVE TESTS	POSITIVITY RATE
Northern Mindanao TB Regional Center	114428	114551	19509	17.03%
OSPA - Farmers' Medical Center	10831	10815	2018	18.66%
Occidental Mindoro Provincial Hospital GeneXpert Laboratory	883	874	311	35.58%
Olayn Medical Laboratory, Inc.	19659	19779	1694	8.56%
Olayn Medical Laboratory, Inc. - GeneXpert Laboratory	360	355	60	16.90%
Oriental Mindoro Provincial Hospital GeneXpert Laboratory	15017	13513	3363	24.89%
Ospital ng Imus	130733	130468	9919	7.60%
Ospital ng Muntinlupa	150	150	19	12.67%
Ospital ng Palawan GeneXpert Laboratory	14332	14057	4931	35.08%
Ospital ng Parañaque District II	185	186	2	1.08%
Our Lady of Mt. Carmel Medical Center Molecular Laboratory	18605	18596	3784	20.35%
PCR MED Molecular Laboratory	198	198	17	8.59%
PNP Crime Laboratory	77503	77083	5269	6.84%
PNP General Hospital	30519	16122	1484	9.20%
PRC - Negros Occidental Molecular Laboratory	47393	46707	4093	8.76%
PRC- Batangas Chapter Molecular Laboratory	138166	134644	12909	9.59%
PRO 11 RT-PCR Molecular Laboratory	252	252	8	3.17%
PSG Station Hospital Molecular Laboratory	1222	1222	50	4.09%
Pangasinan Molecular Diagnostic Laboratory	2249	2146	243	11.32%
Parkway Medical and Diagnostic Center	60437	60728	7153	11.78%
Pasig City Molecular Laboratory	61720	61758	16185	26.21%
Perpetual Succour Hospital of Cebu, Inc.	67	64	16	25.00%
Perpetual Succour Hospital of Cebu, Inc. - GeneXpert Laboratory	17	17	4	23.53%
Philippine Airport Diagnostic Laboratory	401290	388309	22293	5.74%
Philippine Children's Medical Center	108017	107043	6070	5.67%
Philippine General Hospital GeneXpert Laboratory	2702	2689	396	14.73%
Philippine Heart Center GeneXpert Laboratory	9971	9968	1434	14.39%
Philippine Medical Diagnostic & Laboratory Center Corporation	5551	5539	390	7.04%
Philippine Red Cross (PRC)	558105	554071	51347	9.27%
Philippine Red Cross - Cagayan de Oro Chapter	55479	55477	4462	8.04%
Philippine Red Cross - Cebu Chapter	49722	49557	2049	4.13%
Philippine Red Cross - Logistics and Training Center	96628	90864	9056	9.97%
Philippine Red Cross - Molecular Biology Laboratory	74101	72382	5566	7.69%
Philippine Red Cross - Port Area	1360790	1294656	88654	6.85%
Philippine Red Cross - Surigao Del Norte Molecular Laboratory	21889	21434	1323	6.17%
Philippine Red Cross Clark Molecular Laboratory	285811	267910	22159	8.27%
Philippine Red Cross Isabela Molecular Laboratory	22310	20995	2017	9.61%
Philippine Red Cross Logistics & Multipurpose Center	634336	631071	48526	7.69%
Philippine Red Cross Passi City Molecular Laboratory	1803	1795	25	1.39%
Polymedic Medical Plaza	44079	43992	5331	12.12%
President Ramon Magsaysay Provincial Hospital GeneXpert Laboratory	6023	6022	2124	35.27%
Prime Care Alpha Covid-19 Testing Laboratory	76395	76282	2320	3.04%
Puerto Galera Molecular Laboratory	91	91	30	32.97%
QR Medical Laboratories Inc. (VitaCare)	11538	11345	1352	11.92%
Qualimed Health Network - Iloilo	46433	46060	3627	7.87%
Qualimed Hospital - San Jose Del Monte	49887	49799	3983	8.00%
Qualimed Hospital Sta. Rosa	67534	67319	7337	10.90%

CUMULATIVE TESTING STATISTICS

FACILITY NAME	SAMPLE TESTED	INDIVIDUALS TESTED	POSITIVE TESTS	POSITIVITY RATE
Quezon City Molecular Diagnostics Laboratory	14349	13976	927	6.63%
Quirino Memorial Medical Center	956	935	31	3.32%
Rakkk Prophet Medical Center GeneXpert Laboratory	1546	1542	362	23.48%
Region 1 Medical Center GeneXpert Laboratory	10794	10747	1038	9.66%
Region 1 Medical Center RT PCR	18317	18293	1956	10.69%
Research Institute for Tropical Medicine (RITM)	550048	443269	64734	14.60%
Rizal Medical Center GeneXpert Laboratory	5842	5831	890	15.26%
Roxas City Diagnostic and Laboratory Center	8251	8249	1868	22.65%
Roxas Memorial Provincial Hospital Molecular Laboratory	5386	5499	1131	20.57%
Safeguard DNA Diagnostics, Inc	271244	270252	19478	7.21%
Safeguard DNA Diagnostics, Inc - Negros Occidental	1386	1386	187	13.49%
Safegurad DNA Diagnostics, Inc - Davao	13135	13135	1594	12.14%
San Antonio City of Ilagan Hospital	7215	7202	1525	21.17%
San Lazaro Hospital (SLH)	109158	91714	13736	14.98%
San Miguel Foundation Testing Laboratory	135202	131618	5732	4.36%
San Pablo College Medical Center	22306	21201	2727	12.86%
San Pablo District Hospital	41367	41375	6710	16.22%
Singapore Diagnostics	123912	92882	12765	13.74%
Soriano-Leyble Medical and Maternity Hospital	3164	3155	438	13.88%
South Super Hi Way Molecular Diagnostic Lab	15290	14787	2239	15.14%
Southern Isabela Medical Center	9751	9691	901	9.30%
Southern Philippines Medical Center (SPMC)	386133	325152	30075	9.25%
Southern Philippines Medical Center (SPMC) - Pop-up	10800	3111	298	9.58%
St. Elizabeth Hospital GeneXpert Laboratory	13077	13072	3099	23.71%
St. Louis Molecular Diagnostic Laboratory	2596	2596	618	23.81%
St. Luke's Medical Center - BGC (HB) GeneXpert Laboratory	12595	11124	1624	14.60%
St. Luke's Medical Center - BGC (SLMC-BGC)	208558	161701	19320	11.95%
St. Luke's Medical Center - Quezon City (SLMC-QC)	113499	84536	13965	16.52%
St. Luke's Medical Center - Quezon City GeneXpert Laboratory	7967	7964	1223	15.36%
Sta. Ana Hospital - Closed System Molecular Laboratory (GeneXpert)	7116	7097	1559	21.97%
Sta. Ana Hospital - Closed System Molecular Laboratory (RT PCR)	90756	90105	6003	6.66%
Sta. Rosa CHO GeneXpert Laboratory	4311	4275	1049	24.54%
Stark Molecular Laboratory, Inc.	8823	8772	876	9.99%
Supercare Medical Services, Inc.	30076	30060	2402	7.99%
Tabuk City Covid-19 RT-PCR Testing Laboratory	936	933	140	15.01%
Taguig City Molecular Laboratory	37128	35012	4959	14.16%
Tarlac Provincial Hospital GeneXpert Laboratory	1368	1189	421	35.41%
Tarlac Provincial Hospital Molecular Laboratory	18817	14560	4347	29.86%
Teresita Jalandoni Provincial Hospital	260791	256242	19500	7.61%
The Doctors Hospital, Inc.	9252	8506	1488	17.49%
The Lord's Grace Medical and Industrial Clinic	167735	168472	14751	8.76%
The Medical City (TMC)	82709	53591	10899	20.34%
The Medical City Clark	5011	5020	1164	23.19%
The Meidcal City (TMC) - GeneXpert Laboratory	93	27	4	14.81%
The Premier Molecular Diagnostics	43508	43487	6694	15.39%
Tomboc-Salayog Hospital	549	544	144	26.47%
Tondo Medical Center GeneXpert Laboratory	11217	11146	2158	19.36%
Tropical Disease Foundation	52697	50651	4406	8.70%

CUMULATIVE TESTING STATISTICS

FACILITY NAME	SAMPLE TESTED	INDIVIDUALS TESTED	POSITIVE TESTS	POSITIVITY RATE
Truehealth Diagnostics Center Corp.	427	427	75	17.56%
UP National Institutes of Health (UP-NIH)	67443	64800	8017	12.37%
UP Philippine Genome Center	78123	77702	16241	20.90%
UP-PGH Molecular Laboratory	132989	124117	10665	8.59%
UPLB Covid-19 Molecular Laboratory	29252	26886	6317	23.50%
University of Cebu Medical Center	27381	27294	2562	9.39%
University of Perpetual Help DALTA Medical Center, Inc.	25718	25118	3806	15.15%
University of the East Ramon Magsaysay Memorial Medical Center	14188	13748	1746	12.70%
Uswag Iloilo Molecular Laboratory	49509	45465	6700	14.74%
Valenzuela Hope Molecular Laboratory	69617	69608	9683	13.91%
Veteran Memorial Medical Center	14536	12723	3089	24.28%
Vicente Sotto Memorial Medical Center (VSMMC)	291160	229147	21056	9.19%
Victoriano Luna - AFRIMS	75132	74182	4592	6.19%
Victoriano Luna - AFRIMS GeneXpert Laboratory	0	0	0	null
Vitalab Molecular Laboratory	2636	2636	113	4.29%
West Metro Medical Center GeneXpert Laboratory	3720	3706	948	25.58%
Western Visayas Medical Center (WVMC)	312402	289804	21007	7.25%
Western Visayas State University Medical Center	7016	4320	474	10.97%
Zamboanga City Medical Center - DA Satellite Laboratory	73475	60070	7689	12.80%
Zamboanga City Medical Center GeneXpert Laboratory	14553	14477	1846	12.75%
Zamboanga del Norte Medical Center	302	289	95	32.87%
Zamboanga del Sur Medical Center PCR Laboratory	20506	20190	3932	19.47%
GRAND TOTAL	15,994,018	15,028,003	1,595,916	10.62%

HISTORICAL DAILY TESTING STATISTICS



1,595,916 (10.62%)

Total positive individuals

Note: The DOH is continuously validating the number of positive individuals as reported by the laboratories. When necessary, they are deduplicated. **As such, the discrepancy with the number of confirmed cases do not necessarily reflect backlogs in case validation.**

15,994,018

Total tests conducted

347,278

Total tests conducted this week

DAILY POSITIVITY RATE

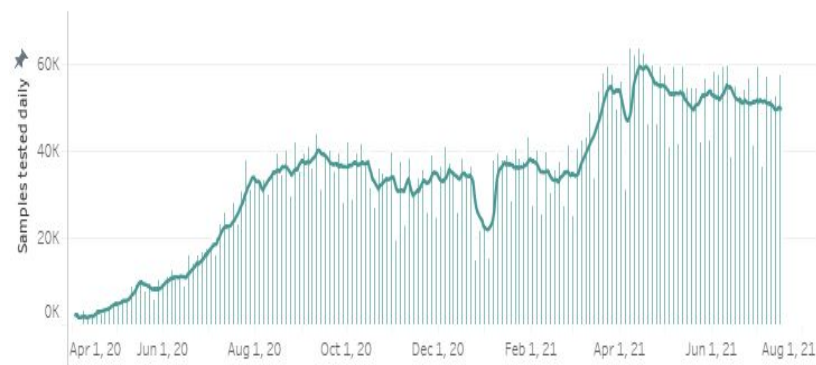

This week, an average of **49,611** samples were processed each day by 260 licensed COVID-19 testing laboratories.

From 11 July to 17 July 2021, a total of 34,381 specimens tested positive, which brings this week’s positivity rate to 10.5%. Of these, 4,246 (12%) came from labs in Region 6, and 9,147 (27%) came from labs in NCR.

In terms of positivity rates, 20.2% of individual specimens (4,246 out of 20,976) tested positive in Region 6 labs, while 5.7% of individual specimens (9,147 out of 160,682) tested positive in NCR labs.

STATUS OF LABORATORY LICENSING as of July 8, 2021

205

NO. OF LICENSED RT-PCR LABORATORIES

64

NO. OF LICENSED GENEXPERT LABS

39

TOTAL NO. OF LABORATORIES APPLYING FOR LICENSE

37

TOTAL NO. OF LABORATORIES ON STAGE 3 AND STAGE 4*

95%

% LABS ON STAGE 3 AND STAGE 4*

RT-PCR Laboratories

**Facilities using GeneXpert machines included.*

NAME OF HEALTH FACILITY OR LABORATORY		REGION	ACCREDITATION STATUS
1	A Star Laboratories, Inc.	NCR	STAGE 5
2	Al Molecular Diagnostic Laboratory		
3	Allied Care Expert - Valenzuela		
4	Amang Rodriguez Memorial Hospital		
5	Army General Hospital Molecular Laboratory		
6	Asian Hospital & Medical Center		
7	Ateneo Molecular Pathology Laboratory		
8	Best Diagnostic Corporation		
9	BioPath Clinical Diagnostic, Inc.		
10	Biopath Clinical Diagnostics Inc. (E. Rodriguez)		
11	Caloocan City North Medical Center		
12	Cardinal Santos Medical Center		
13	Chinese Gen. Hospital		
14	De Los Santos Medical Center		
15	Detoxicare Molecular Diagnostics Laboratory		
16	Dr. Jose N. Rodriguez Memorial Hospital and Sanitarium (TALA)		
17	East Avenue Medical Center		
18	El Roi Molecular Diagnostic Laboratory		
19	Ermita Molecular Diagnostic Laboratory, Inc.		

	NAME OF HEALTH FACILITY OR LABORATORY	REGION	ACCREDITATION STATUS
20	F.Y. Manalo Medical Foundation, Inc. (formerly New Era Hospital)	NCR	STAGE 5
21	Fe del Mundo Medical center		
22	First Aide Diagnostic Center		
23	Health Delivery Systems		
24	Health Metrics, Inc.		
25	Healthway Medical		
26	Heartland Medical and Diagnostic Center		
27	Hero Laboratories		
28	Hi-Precision Diagnostics (QC)		
29	Interpharma Solutions Philippines, Inc.		
30	Intramuros Molecular Laboratory		
31	JT Cenica Medical Health System		
32	Kairos Diagnostics Laboratory		
33	Kaiser Medical Center Inc.		
34	Las Pinas General Hospital and Satellite Trauma Center		
35	Lifecore Biointegrative Inc.		
36	Lung Center of the Philippines (LCP)		
37	Makati Medical Center (HB)		
38	Manila Diagnostic Center for OFW Inc.		
39	Manila Doctors Hospital		
40	Manila Healthtek Inc.		
41	Marikina Molecular Diagnostic Laboratory		
42	Marikina Valley Medical Center		
43	Marilao Medical and Diagnostic Clinic, Inc.		
44	Medical Center of Taguig City, Inc.		
45	Medical Center Parañaque, Inc.		
46	Metro North Medical Center and Hospital Inc.		
47	National Kidney and Transplant Institute		
48	New World Diagnostics Inc. Premium Medical Branch		
49	Olayn Medical Laboratory, Inc		
50	Ospital ng Muntinlupa		
51	Ospital ng Paranaque District II		
52	Pasig City Children's Hospital - Child's Hope		
53	PCR MED Molecular Laboratory		
54	Philippine Medical Diagnostic & Laboratory Center Corporation		
55	Philippine Airport Diagnostic Laboratory		
56	Philippine Children's Medical Center		
57	Philippine Genome Center UP-Diliman (NHB)		
58	Philippine National Police Crime Laboratory		
59	Philippine Red Cross - National Blood Center		
60	Philippine Red Cross - Port Area		
61	PNP General Hospital		
62	PRC - PRC Logistics and Multipurpose Center		
63	PSG Station Hospital Molecular Laboratory		
64	QR Medical Laboratories Inc. (VitaCare)		
65	Quezon City Molecular Diagnostics Laboratory		
66	Quirino Memorial Medical Center		
67	Research Institute for Tropical Medicine, Inc. (RITM)		
68	Safeguard DNA Diagnostics, Inc.		
69	San Lazaro Hospital (SLH)		
70	San Miguel Foundation Testing Laboratory		
71	Singapore Diagnostic, Inc.		
72	South Super Hi Way Molecular Diagnostic Lab		
73	St. Luke's Medical Center - BGC (HB)		
74	St. Luke's Medical Center- QC		
75	Sta. Ana Hospital		
76	Supercare Medical Services, Inc.		
77	Taguig City Molecular Laboratory		
78	The Lord's Grace Medical and Industrial Clinic		
79	The Medical City - Ortigas		

NAME OF HEALTH FACILITY OR LABORATORY		REGION	ACCREDITATION STATUS
80	The Premier Molecular Diagnostics	NCR	STAGE 5
81	Tropical Disease Foundation		
82	Truhealth Diagnostics Center, Corp.		
83	University of Perpetual Help System Dalta		
84	University of the East Ramon Magsaysay Memorial Medical Center		
85	UP National Institutes of Health (UP NIH)		
86	UP-PGH-MRL		
87	Valenzuela Hope Molecular Laboratory		
88	Veteran Memorial Medical Center		
89	Victoriano Luna Medical Center -AFRIMS - Collaborative Molecular Laboratory		
90	Amai Pakpak Medical Center	BARM	
91	Baguio General Hospital and Medical Center (BGHMC)	CAR	
92	Benguet General Hospital		
93	Luis Hora Memorial Regional Hospital		
94	Parkway Medical and Diagnostic Center		
95	Tabuk City Covid-19 RT-PCR Testing Laboratory		
96	Adela Serra TY Memorial Medical Center	CARAGA	
97	Butuan Medical Center		
98	Philippine Red Cross Molecular Laboratory		
99	Democrito O. Plaza Memorial Hospital		
100	Dagupan Doctors Villaflor Memorial Hospital	I	
101	Ilocos Training Regional Medical Center		
102	Mariano Marcos Memorial Hospital		
103	Pangasinan Molecular Diagnostic Laboratory		
104	Region 1 Medical Center		
105	Cagayan Valley Medical Center Molecular Laboratory	II	
106	Philippine Red Cross Isabela Molecular Laboratory		
107	San Antonio City of Ilagan Hospital		
108	Southern Isabela Medical Center		
109	Bataan General Hospital	III	
110	Bulacan Medical Center		
111	Dr. Paulino J. Garcia Memorial Research and Medical Center		
112	Graman Medical & Maternity Hospital Inc Molecular Laboratory		
113	Green City Medical Center		
114	Jose B. Lingad Memorial Hospital		
115	Marilao Medical and Diagnostic Clinic, Inc.		
116	Mariveles District Hospital		
117	Multi-Lifecare Foundation Molecular Laboratory		
118	Our Lady of Mt. Carmel Medical Center Molecular Laboratory		
119	Philippine Red Cross - Logistics and Training Center		
120	Philippine Red Cross Clark Molecular Laboratory		
121	Qualimed Hospital - San Jose Del Monte		
122	Tarlac Provincial Hospital Molecular Laboratory		
123	The Medical City Clark Inc.		
124	Batangas Medical Center	IV-A	
125	Calamba Medical Center		
126	Daniel O. Mercado Medical Center		
127	De La Salle Medical and Health Sciences Institute		
128	Fatima University Medical Center Antipolo Corp.		
129	GentriMed Molecular Laboratory		
130	Laguna City Provincial Hospital-San Pablo City District Hospital		
131	Laguna Holy Family Hospital, Inc.		
132	Laguna Holy Family Hospital, Inc - Satellite Molecular Laboratory		
133	Lucena United Doctors Hospital and Medical Center		
134	Mary Mediatrix Medical Center		
135	Ospital ng Imus		
136	PRC- Batangas Chapter Molecular Laboratory		
137	Qualimed Hospital Sta. Rosa		

	NAME OF HEALTH FACILITY OR LABORATORY	REGION	ACCREDITATION STATUS
138	San Pablo College Medical Center	IV-A	STAGE 5
139	Soriano-Leyble Medical and Maternity Hospital		
140	Stark Molecular Laboratory Inc.		
141	UPLB Covid-19 Molecular Laboratory		
142	Bicol Region General Hospital and Geriatric Medical Center	V	
143	Bicol Regional Diagnostic and Reference Laboratory		
144	Metro Health Specialist Hospital		
145	Antique Bio-Molecular Laboratory		
146	Bacolod Queen of Mercy Hospital		
147	Corazon Locsin Montelibano Memorial Regional Hospital		
148	Dr. Pablo O. Torre Memorial Hospital		
149	Dr. Rafael S. Tumbokon Memorial Hospital		
150	Iloilo Provincial Hospital		
151	Metro Iloilo Hospital and Medical Center		
152	Philippine Red Cross Passi City Molecular Laboratory		
153	PRC - Negros Occidental Molecular Laboratory		
154	Qualimed Health Network - Iloilo		
155	Roxas City Diagnostic and Laboratory Center		
156	Roxas Memorial Provincial Hospital Molecular Laboratory		
157	Safeguard DNA Diagnostics, Inc.		
158	Teresita Jalandoni Provincial Hospital		
159	The Doctors Hospital, Inc.		
160	Uswag Iloilo Molecular Laboratory		
161	Western Visayas Medical Center (WVMC)		
162	Western Visayas State University Medical Center	VII	
163	Allegiant Regional Care Hospital		
164	BioPath Clinical Diagnostic, Inc. - AFRIMS PCR laboratory		
165	BioPath Clinical Diagnostic, Inc. - CEBU		
166	Bohol Containerized PCR Laboratory		
167	Cebu Doctors University Hospital, Inc.		
168	Cebu TB Reference Laboratory		
169	Chong Hua Hospital		
170	Governor Celestino Gallares Memorial Medical Center		
171	Negros Oriental Provincial Hospital		
172	Perpetual Succour Hospital of Cebu, Inc.		
173	Philippine Red Cross - Cebu Chapter		
174	Prime Care Alpha Covid-19 Testing Laboratory		
175	RHS 7 Molecular Laboratory (PNP)		
176	University of Cebu Medical Center		
177	Vicente Sotto Memorial Medical Center (VSMMC)	VIII	
178	Divine Word Hospital		
179	Eastern Visayas Regional Covid-19 Testing Center		
180	OSPA - Farmers’ Medical Center	IX	
181	Ciudad Medical Zamboanga		
182	Philippine Red Cross - Molecular Biology Laboratory		
183	Zamboanga City Medical Center-Department of Agriculture Satellite Laboratory for COVID-19 Testing		
184	Zamboanga del Norte Medical Center	X	
185	Zamboanga Del Sur Medical Center		
186	Lanao Del Norte Covid-19 Testing Laboratory		
187	Maria Reyna Xavier University Hospital Inc.		
188	Northern Mindanao Medical Center		
189	Northern Mindanao Medical Center- Satellite Covid-19 Laboratory		
190	Philippine Red Cross - Cagayan de Oro Chapter	XI	
191	Polymedic Medical Plaza		
192	Davao de Oro Provincial Hospital		

NAME OF HEALTH FACILITY OR LABORATORY		REGION	ACCREDITATION STATUS
193	Davao International Airport Laboratory	XI	STAGE 5
194	Davao One World Diagnostic Center Incorporated		
195	Davao Regional Medical Center		
196	Los Amigos Davao Laboratory		
197	PRO 11 RT- PCR Molecular Laboratory		
198	Safeguard DNA Diagnostics, Inc.		
199	Southern Philippines Medical Center (SPMC)		
200	Southern Philippines Medical Center (SPMC) - Pop-up		
201	Vitalab Molecular Laboratory		
202	Cotabato Regional Medical Center	XII	
203	Dr. Jorge P. Royeca Hospital		
204	St. Louis Molecular Diagnostic Laboratory		
205	Tomboc-Salayog Hospital		

Cartridge-based PCR or GeneXpert Laboratories		REGION	ACCREDITATION STATUS
1	Amai Pakpak Medical Center	BARM	STAGE 5
2	Butuan Medical Center	CARAGA	
3	CARAGA Regional Hospital		
4	Manuel J. Santos Hospital		
5	Al Molecular Diagnostic Laboratory		
6	Amang Rodriguez Memorial Center	NCR	
7	Amosup Seamen's Hospital		
8	BioPath Clinical Diagnostic, Inc.		
9	Biopath Clinical Diagnostics Inc. (E. Rodriguez)		
10	Cardinal Santos Medical Center		
11	Chinese Gen. Hospital		
12	Dr. Jose N. Rodriguez Memorial Hospital and Sanitarium (TALA)		
13	Hi-Precision Diagnostic Center		
14	IOM- Manila Health Centre Laboratory		
15	Jose R. Reyes Memorial Medical Center		
16	Las Pinas General Hospital and Satellite Trauma Center		
17	Lung Center of the Philippines (LCP)		
18	National Kidney and Transplant Institute		
19	New World Diagnostics Inc. Premium Medical Branch		
20	Olayn Medical Laboratory, Inc		
21	Philippine General Hospital		
22	Philippine Heart Center		
23	Rizal Medical Center		
24	St. Luke's Medical Center - BGC (HB)		
25	St. Luke's Medical Center- QC		
26	Sta. Ana Hospital		
27	The Medical City - Ortigas		
28	Tondo Medical Center		
29	Victoriano Luna Medical Center -AFRIMS - Collaborative Molecular Laboratory		
30	Ilocos Training Regional Medical Center		
31	Mariano Marcos Memorial Hospital		
32	Region 1 Medical Center		
33	Cagayan Valley CHD TB Reference Laboratory	II	
34	Bataan General Hospital	III	
35	Bulacan Medical Center		
36	Central Luzon Doctor's Hospital		
37	Jose B. Lingad Memorial Hospital		
38	Mariveles District Hospital		
39	President Ramon Magsaysay Provincial Hospital		
40	Tarlac Provincial Hospital		
41	Rakkk Prophet Medical Center, Inc.	IV-A	
42	Batangas Medical Center		
43	GentriMedical Center and Hospital, Inc.		
44	Mabini Community Hospital		
45	Sta. Rosa CHO		
46	Culion Sanitarium and General Hospital	IV-B	
47	Occidental Mindoro Provincial Hospital		
48	Oriental Mindoro Provincial Hospital		
49	Ospital ng Palawan		
50	Puerto Galera Molecular Laboratory (Formerly Best Care Medical Clinic & Diagnostic Center, Inc.)		
51	Bicol Medical Center	V	
52	BioPath Clinical Diagnostic, Inc. - AFRIMS	VII	
53	BioPath Clinical Diagnostic, Inc. - CEBU		
54	Chong Hua Hospital		
55	Perpetual Succour Hospital of Cebu, Inc.		

Cartridge-based PCR or GeneXpert Laboratories		REGION	ACCREDITATION STATUS
56	Cebu TB Reference Laboratory	VII	STAGE 5
57	West Metro Medical Center	IX	
58	Zamboanga City Medical Center		
59	Northern Mindanao Medical Center	X	
60	Davao Doctors Hospital	XI	
61	Davao Regional Medical Center		
62	Cotabato Regional Medical Center	XII	
63	Dr. Arturo Pingoy Medical Center		
64	St. Elizabeth Hospital		

EQUIPMENT UTILIZATION

As of 17 July 2021

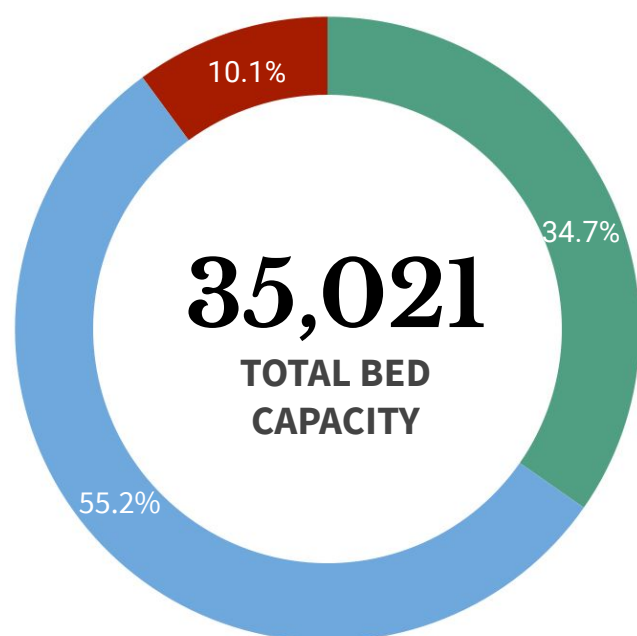

ICU BEDS
3,533 (55.4% occupied)



ISOLATION BEDS
19,338 (45.6% occupied)



WARD BEDS
12,150 (43.0% occupied)



MECHANICAL VENTILATORS
2,821 (34.8% occupied)

Note. The number of confirmed severe and critical cases may not necessarily correspond to occupancy of ICU beds and mechanical ventilators as suspect and probable cases in severe or critical condition also utilize these resources.

REGION	ISOLATION BEDS	% OCCUPIED	WARD BEDS	% OCCUPIED	ICU BEDS	% OCCUPIED	MECHANICAL VENTILATORS	% OCCUPIED
BARM	415	17.3%	169	17.8%	22	36.4%	13	7.7%
CAR	446	58.1%	319	50.8%	88	64.8%	61	39.3%
NCR	4,541	39.1%	3,426	32.7%	1,163	42.3%	1,058	32.6%
I	879	49.9%	627	56.5%	167	57.5%	85	44.7%
II	701	46.4%	527	49.3%	140	52.1%	108	31.5%
III	2,493	33.8%	1,445	49.3%	515	58.1%	339	32.2%
IV-A	1,977	56.2%	1,103	42.4%	259	60.2%	305	30.2%
IV-B	321	54.5%	255	53.7%	48	41.7%	48	16.7%
V	635	42.4%	326	43.9%	85	63.5%	56	44.6%
VI	1,241	58.3%	562	63.0%	300	68.7%	179	54.7%
VII	1,384	53.8%	688	44.6%	160	46.9%	178	33.7%
VIII	763	53.6%	276	51.4%	91	60.4%	69	34.8%
IX	450	38.7%	408	37.3%	56	76.8%	70	41.4%
X	997	42.3%	740	36.8%	80	58.8%	68	20.6%
XI	817	56.4%	766	63.6%	198	86.9%	71	56.3%
XII	828	51.1%	298	24.2%	104	71.2%	76	39.5%
XIII	450	42.4%	215	23.3%	57	52.6%	37	29.7%
TOTAL	19,338	45.6%	12,150	43.0%	3,533	55.4%	2,821	34.8%

Note. The occupancy rate of beds and mechanical ventilators may not necessarily correspond to occupancy of ICU beds and mechanical ventilators as suspect and probable cases who need hospital admission also utilize these resources.

HEALTHCARE WORKERS AFFECTED BY COVID-19 as of 17 July 2021

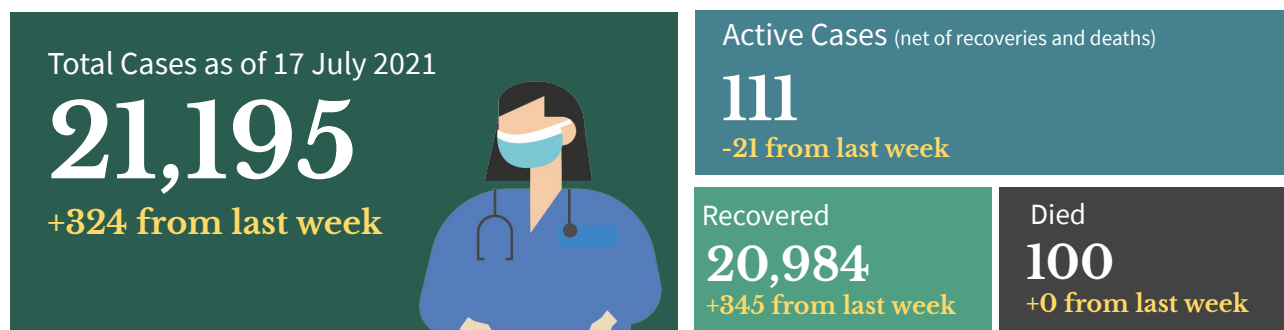

Top Healthcare workers affected by COVID-19

Medical Profession/Cadre With COVID-19 cases	CASE COUNT	DEATHS	CASE FATALITY RATE
Medical			
Nurse	7,641	29	0.4%
Physician	3,245	37	1.1%
Nursing Assistant	1,544	3	0.2%
Medical Technologist	1,128	1	0.1%
Midwife	884	1	0.1%
Radiologic Technologist	423	0	0.0%
Pharmacist	358	1	0.3%
Caregiver	230	1	0.4%
Non-medical			
Barangay Health Worker	659	5	0.8%
Admin Staff	629	7	1.1%
Utility	251	2	0.8%
Social Worker	147	0	0.0%
Dietary Staff	137	1	0.7%
Security Guard	64	0	0.0%
Driver	53	0	0.0%
Hospital Employee	40	2	5.0%

Note: Counts do NOT represent the final number and are subject to change after validation and inclusion of incoming reports.

Healthcare Workers with confirmed COVID-19 by Date of Onset of Illness (N=21,195)

Philippines, as of 17 July 2021

No. of Cases

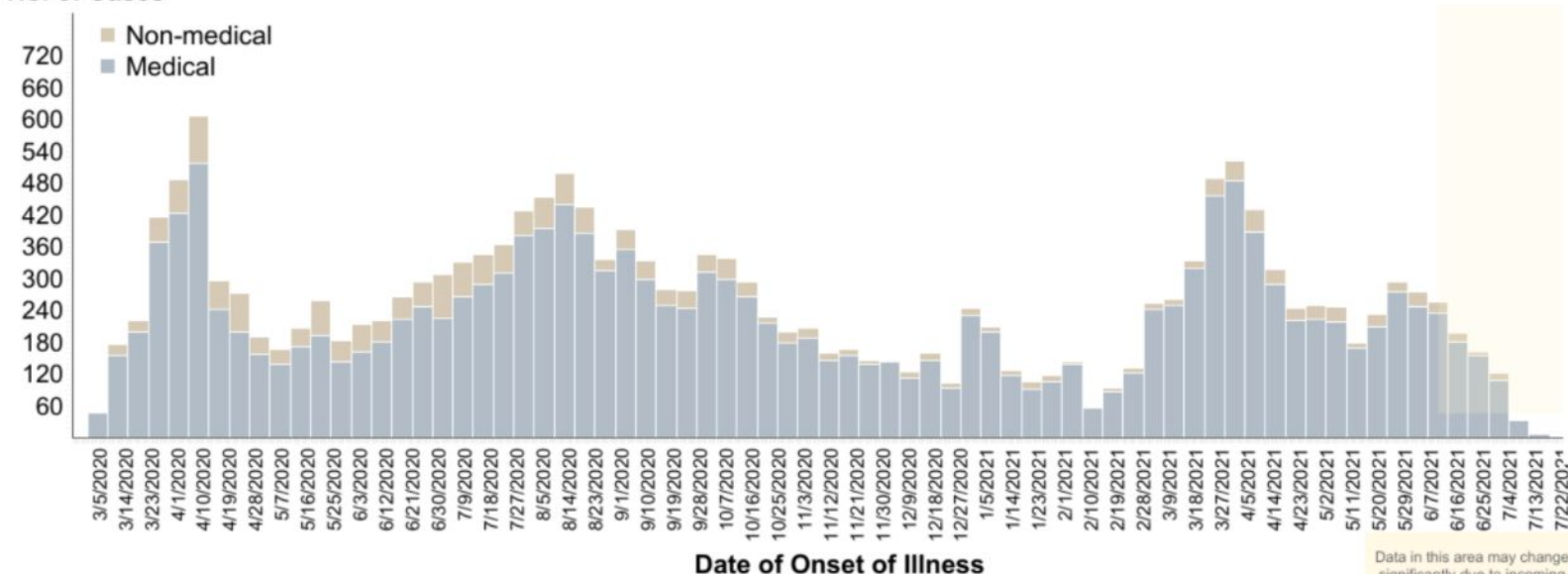

PERSONAL PROTECTIVE EQUIPMENT AND OTHER HEALTH EQUIPMENT DISTRIBUTED

As of July 6, 2021



FOREIGN AND LOCAL DONATIONS PROCESSED

Summary of donated PPEs (As of June 30, 2021)

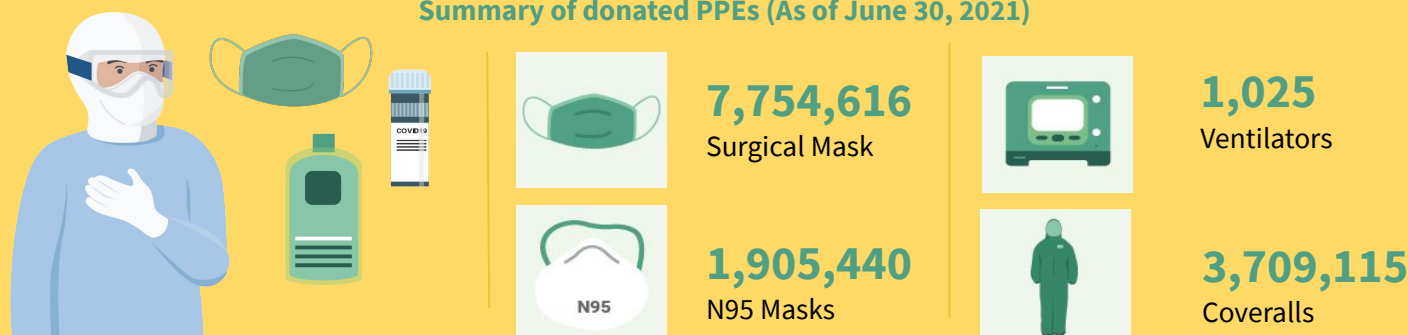

DONOR	RT-PCR BRAND	QUANTITY
Ministry of Health Brunei Mammoth Foundation	BGI (China)	101,000
Shanghai Nanjiang Co., Ltd.	Beijing Applied Technologies(China)	483,840
Gov't of China Mr. Carlos Gonzalez San Miguel Corporation	Sansure (China)	285,408
Gov't of Singapore Temasek Foundation	A*Star Fortitude (Singapore)	640,000
Udenna Foundation Republic of Korea	Q SenS (South Korea)	85,000
Global Fund - Philippine Business for Social Progress	Gene Xpert Cepheid (USA)	160,000
Government of Vietnam	LightPower iVA (Vietnam)	2,400
	iVA aDNA/RNA Extraction Kit (Vietnam)	2,400
International Atomic Energy Agency	qScript XLT 1-step RT qPCR ToughMix R. 2x Concentrated	3,500
Apical Scientific Sdn. Bhd	ViRNAEx™ Innovative RNA Extractor	500
	1st BASE Viral Transport Media (VTM), Biotechnology Grade (1L and 3ml in 10ml)	1,003
	1st BASE Viral DNA/RNA Extraction Kit	250
Kingdom of Thailand (Siam Bioscience Co. Ltd)	DMSc COVID-19 real-time RT-PCR kit	10,000
TOTAL		1,775,301

BEHAVIORAL MESSAGES

- To avoid the rise of COVID-19 variants in the country, the DOH reiterates the importance of staying at home and following other protocols to ensure that no transmission will take place. Everyone should also wear mask inside the house if there are vulnerable individuals living with them (ie. senior citizens, etc.) and ensure proper air ventilation. In case that the person experiences any symptoms, he/she should contact the BHERTs assigned to their community for proper assistance and to follow the set guidelines isolation. Together, we can BIDA safety in our communities.
- The government reminds everyone to follow simple practices that would reduce exposure to COVID-19 like wearing face masks and face shields at all times, maintaining physical distancing, practicing proper hand hygiene, and avoiding poorly ventilated or crowded areas, especially in workplaces and public areas. Do this not just for yourselves, but also for the safety of your family and the community.
- As the deployment of vaccines has started, everyone is encouraged to only be allowed to be vaccinated with Food and Drug Administration approved vaccines. Vaccines under the Emergency Use Authority shall suffice as the temporary approval for the COVID-19 vaccine to be used. Healthcare workers, Senior citizens and People with co-morbidities are encourage to be vaccinated. However, let's not be reliant on vaccines as the health protocols are still the most effective way to stop the spread of COVID-19.
- Everyone is enjoined to stay healthy both physically and mentally. Eating a well-balanced diet, that includes plenty of fruits, vegetables and food rich in proteins is the best way to get all the essential nutrients we need for good health and normal immune function. Avoid eating high-sodium and high-sugar food. Avoid smoking, exercise daily, drink lots of water to avoid dehydration, and get an average of seven to eight hours of sleep as recommended.



HOW DO YOU REMAIN SAFE AND HEALTHY AMIDST THE COVID-19 PANDEMIC?

ALWAYS remember and practice the following:



Wash hands with soap and water for 20 seconds or more (Try singing the chorus of your favorite song while washing).



Use a hand sanitizer with 70% alcohol if you can't wash your hands for 20 seconds or more.



Avoid touching your face, especially your mouth, eyes, nose.



Make sure you keep 1 meter distance from other people.



Avoid touching things that many people touch like door handles, tables, chairs, etc.



Wear a mask while outside.



Frequently clean surfaces in your house, work or business. This includes tables, doorknobs, light switches, countertops, handles, desks, phones, keys, keyboards, toilets, faucets, and sinks.



Disinfect using a bleach solution (7 tablespoons [100 mL] bleach for 1 liter of clean water).



Disinfect your most used things (like phone, keys, eyeglasses, keyboard, etc.) with 70% alcohol solution.

RECENT UPDATES ON COVID-19

- As of July 17, DOH recorded **47,257 active cases** with the majority of the patients exhibiting **mild symptoms** (43,387; 91.8%) while **758 patients** are in **critical condition** (1.6%).
- DOH recorded a total of **21,195 health care workers** positive for COVID-19. Of these, **20,984** (99%) have recovered, 100 (0.5%) have died and 111 (0.5%) were active cases. Of these active cases, 49 (44.1%) were mild cases, 27 (24.3%) were asymptomatic, 18 (16.2%) in severe condition, 9 (8.1%) in critical condition and 8 (7.2%) are moderate in condition.
- As of July 17, a total of **1,324,680 Returning Overseas Filipinos (ROFs)** have arrived in the country (Land-based: 867,732; Sea-based: 454,962; and Transferees from Sabah: 1,986). Of these, **1,313,603 were released from facility quarantine** (Land-based: 860,332; Sea-based: 451,285; and Sabah: 1,986). Among the ROFs, **19,464 were confirmed COVID-19 patients** (Land-based: 12,266; Sea-based: 7,198). Of the confirmed cases, 170 are currently admitted, 19,276 already recovered; and 18 deaths reported
- As of July 15, a total of **325 donations** to the Department of Health were facilitated by the Donations Team from both foreign and local donors. There were 240 transactions, representing 73.85%, which have already been completed. The team is currently facilitating 63 foreign donations and 22 local donations, while no transaction is on hold.

TREATMENT

For case management of COVID-19 patients, healthcare providers are advised to adhere to the existing [PSMID Guidelines](#).

POLICY IN-FOCUS



Contact Details

For further information, you may reach us through the following platforms:

SOCIAL MEDIA ACCOUNTS

- Facebook:**
fb.com/OfficialDOHgov
- Twitter:**
@DOHgovph
- Viber:**
DOH Philippines
- TikTok:**
@dohgovph
- Instagram:**
@doh.philippines

WEBSITES

- DOH:**
www.doh.gov.ph
- Healthy Pilipinas:**
healthypilipinas.ph

CONTACT NUMBERS

- (02) 894 - COVID (26843) or 1555 (for all subscribers)
- Mobile hotlines:
0919-977-3333 (SMART/TNT)
0915-777-7777 (GLOBE/TM)

Resources

- Department of Health.
DM 2021-0229
<https://drive.google.com/file/d/1Re-emjLewCwVMOMflqU9jd9cbhe-honY/view?usp=sharing>

THANK YOU for checking out this issue of Beat-COVID-19 Today! We'd like to know what you think. Send us your feedback at dohfeedback@gmail.com.