

Beat COVID-19 Today

A COVID-19 Philippine Situationer: Full Weekly Report



Issue 440 | July 11, 2021

Active Cases as of 10 July 2021

(net of recoveries and deaths)

49,968

-1,973

Total Cases as of 10 July 2021

1,467,119

+5,675

Recovered

1,391,335

+7,552

Died

25,816

+96

Breakdown of Active Cases



2,709

(5.4%)

Asymptomatic



44,474

(89.0%)

Mild



839

(1.7%)

Moderate



1,185

(2.4%)

Severe



761

(1.5%)

Critical

A patient with an RT-PCR confirmed case of COVID-19 without symptoms.

A patient with mild symptoms and stable vital signs. Unless the patient belongs to high-risk subgroups or has comorbidities, they are often not admitted to a treatment facility.

A patient with clinical signs of non-severe pneumonia

A patient with clinical signs of severe pneumonia or severe acute respiratory infection

A patient with impending or ongoing respiratory failure, in need of mechanical ventilation, or with evidence of end-organ damage or with septic shock.

Note. A person who is classified as having a mild case of COVID-19 but is considered high-risk due to age or the presence of comorbidities must be admitted to a treatment facility. Severe or critical cases must be admitted to a treatment facility, regardless of inclusion in high-risk subgroups or presence of comorbidities.

CONFIRMED CASES BY DATE OF ONSET OF ILLNESS

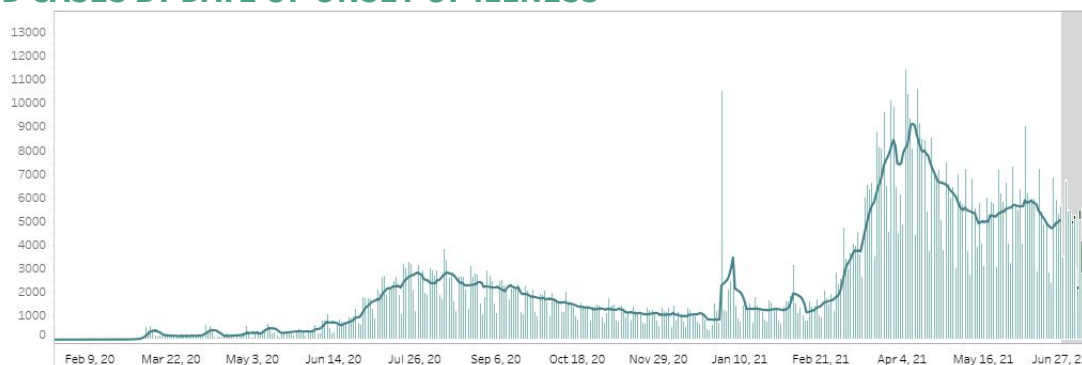

CONFIRMED DEATHS BY DATE OF DEATH



Notes.

1. Bars with dark green colors indicate the actual date of onset or date of death for cases reported from July 04 to 10, 2021.
2. In cases where date of onset of illness is unreported, date of specimen collection was used as proxy. Cases that do not have both are not accounted for in the date of onset histogram. As of this situation report, around 10% of cases have unreported dates of specimen collection and onset of illness.
3. **Owing to delays in reporting, case counts in the gray shaded area are still most likely incomplete. Hence, we urge caution in interpreting data beyond this date.** Rest assured that the DOH continues to work tirelessly to ensure the timely reporting of accurate data.

CASE BREAKDOWN BY REGION

	CONFIRMED CASES	RECOVERIES	DEATHS	CASE FATALITY RATE
NCR	534,104	518,593	8,040	1.51%
CAR	40,915	38,855	731	1.79%
Region I: Ilocos Region	32,672	29,013	789	2.41%
Region II: Cagayan Valley	55,048	52,263	1,173	2.13%
Region III: Central Luzon	131,227	123,533	3,270	2.49%
Region IV-A: CALABARZON	250,053	240,011	3,277	1.31%
Region IV-B: MIMAROPA	15,967	14,549	346	2.17%
Region V: Bicol Region	22,304	20,391	406	1.82%
Region VI: Western Visayas	76,685	68,921	1,599	2.09%
Region VII: Central Visayas	79,955	74,749	2,233	2.79%
Region VIII: Eastern Visayas	33,229	29,396	414	1.25%
Region IX: Zamboanga Peninsula	26,172	24,642	535	2.04%
Region X: Northern Mindanao	34,454	32,011	514	1.49%
Region XI: Davao Region	48,112	43,139	1,150	2.39%
Region XII: SOCCSKSARGEN	24,662	22,499	405	1.64%
CARAGA	23,806	21,905	606	2.55%
BARMM	10,639	10,036	263	2.47%
<i>For verification</i>	3,109	3,097	8	0.26%
ROF	24,006	23,732	57	0.24%
GRAND TOTAL	1,467,119	1,391,335	25,816	1.76%

NEW CASES BY REGION (July 04 - July 10, 2021)

NCR	4,622	REGION VII: Central Visayas	2,485
CAR	920	REGION VIII: Eastern Visayas	1,576
REGION I: Ilocos Region	2,396	REGION IX: Zamboanga Peninsula	743
REGION II: Cagayan Valley	1,215	REGION X: Northern Mindanao	1,685
REGION III: Central Luzon	3,019	REGION XI: Davao Region	3,445
REGION IV-A: CALABARZON	4,984	REGION XII: SOCCSKSARGEN	1,673
REGION IV-B: MIMAROPA	907	CARAGA	915
REGION V: Bicol Region	1,057	BARMM	269
REGION VI: Western Visayas	4,695		

CONFIRMED CASES BY DATE OF ONSET OF ILLNESS (DISAGGREGATED)

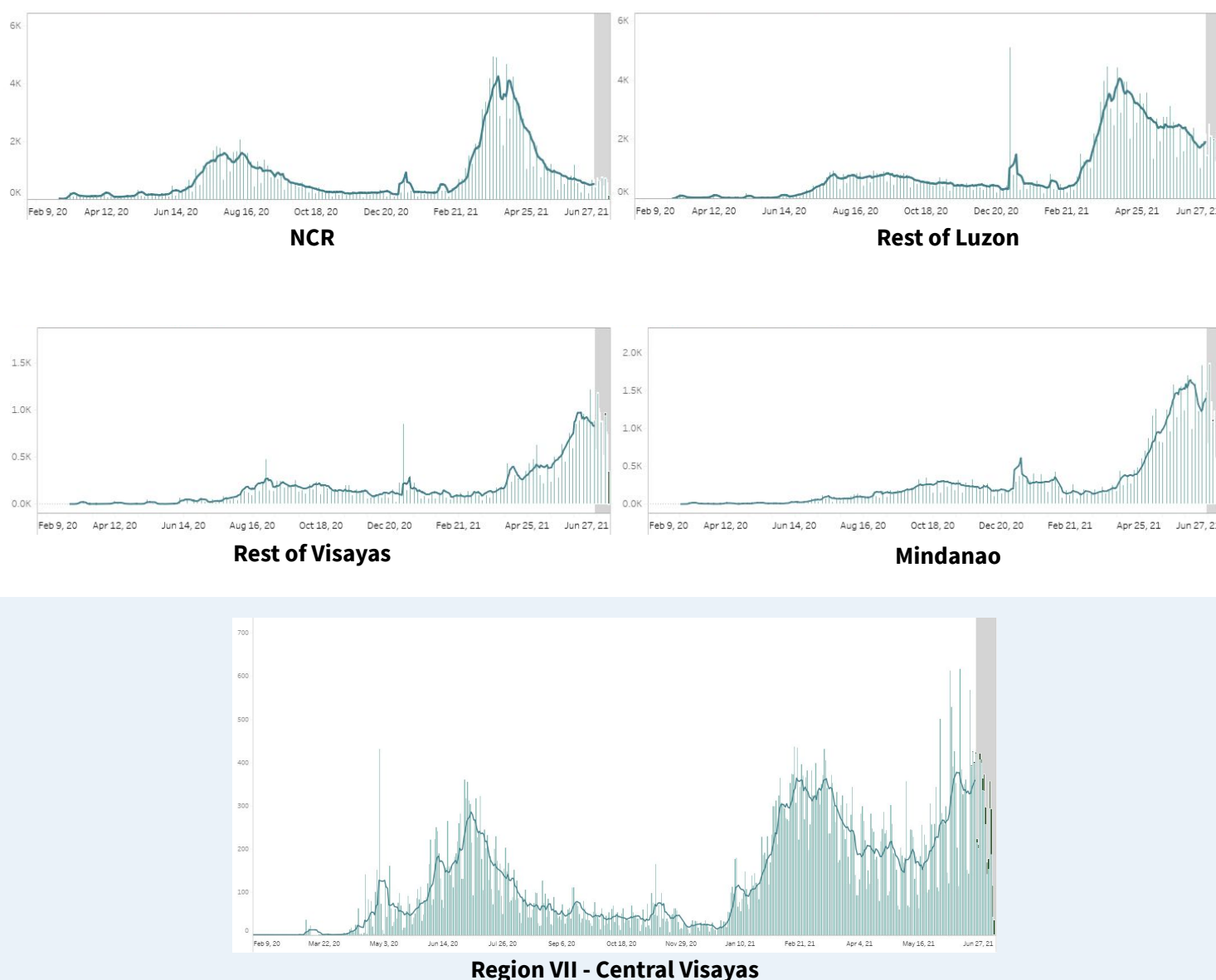

Notes.

1. Bars with dark green colors indicate the actual date of onset or date of death for newly-reported cases from July 04 to 11, 2021.
2. The cases from the “NCR” graph have been separated from cases of the “Luzon” graph.
3. The cases from the “Region VII - Central Visayas” graph have been separated from the “Visayas” graph.
4. Owing to delays in reporting, case counts within the gray area are still incomplete. Hence, we urge caution in interpreting data beyond this date. The axis for dates have been relabeled to better reflect data before gray area. Rest assured that the DOH continues to work tirelessly to ensure the timely reporting of accurate data.

COVID-19'S CAPACITY TO SPREAD (R_t VALUE)

June 18: 0.963 ± 0.02

June 19: 0.967 ± 0.02

**Time-varying
Reproduction number**

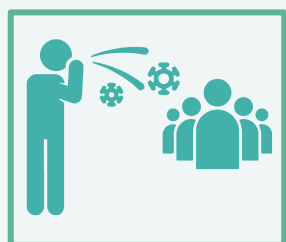

The time-varying **reproduction number (R_t)** indicates the possible number of people being infected by a sick person, at a specific time with control measures in place.

IMPORTANT NOTE. The reproduction number is measured using symptom onset, we do not include in the interpretation the past 14-16 days given the time between symptoms, health seeking, testing, and reporting. When interpreting the reproduction number keep in mind that it is a **lagging indicator (that is, it provides a snapshot of the situation two weeks ago)**. Please do not expect this number to change daily.

- The reproduction number (R_t) was around 2 early on in the outbreak. This meant that each confirmed person with COVID was infecting 2 other people.
- Based on the latest data, we are 95 percent confident that $R_t = 0.967 \pm 0.02$, which means each infected individual was infecting an average of 0.967 other persons **around two weeks ago**.
- **Lowering this value is made possible through efforts such as social distancing, wearing of PPE, and other means to stop the spread of the virus.**
- The goal is for R_t to be less than 1, which would mean that, on average, an infected person is infecting less than one person, eventually stopping the transmission of COVID-19.

BREAKDOWN OF CASES BY AGE (FEMALE)

AGE GROUP	CASE COUNT	DEATHS	RECOVERIES
Unknown age	940	7	914
0 to 4	12,554	89	11,971
5 to 9	13,164	13	12,598
10 to 14	18,822	30	18,015
15 to 19	30,151	60	28,873
20 to 24	76,957	96	74,333
25 to 29	101,558	152	98,288
30 to 34	85,984	199	83,115
35 to 39	64,771	261	62,452
40 to 44	55,980	335	53,806
45 to 49	48,046	494	45,933
50 to 54	47,340	775	44,850
55 to 59	43,543	1,003	40,801
60 to 64	36,551	1,348	33,859
65 to 69	26,271	1,471	23,737
70 to 74	18,771	1,495	16,433
75 to 79	11,317	1,153	9,615
80+	14,065	1,875	11,446

BREAKDOWN OF CASES BY AGE (MALE)

AGE GROUP	CASE COUNT	DEATHS	RECOVERIES
Unknown age	1,361	8	1,346
0 to 4	14,357	129	13,660
5 to 9	14,806	20	14,208
10 to 14	19,597	33	18,760
15 to 19	28,436	61	27,290
20 to 24	75,487	115	73,199
25 to 29	110,654	217	107,371
30 to 34	101,325	296	98,168
35 to 39	79,741	415	76,929
40 to 44	69,995	600	67,253
45 to 49	57,286	900	54,545
50 to 54	50,728	1,322	47,702
55 to 59	42,767	1,617	39,597
60 to 64	33,768	2,123	30,346
65 to 69	24,779	2,246	21,429
70 to 74	17,423	2,025	14,539
75 to 79	9,109	1,275	7,333
80+	8,715	1,558	6,621

AGE AND SEX DISTRIBUTION: CASE COUNTS

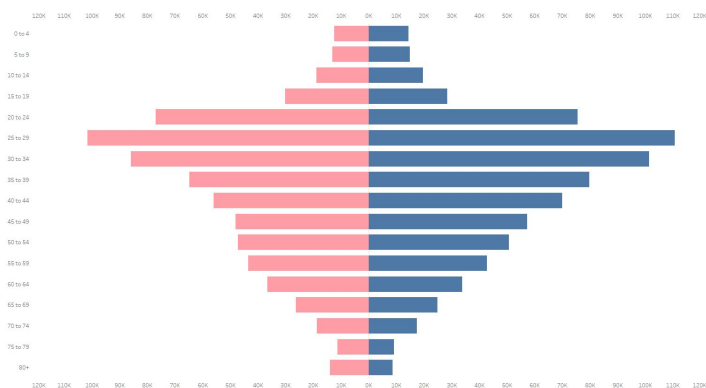

AGE AND SEX DISTRIBUTION: DEATHS

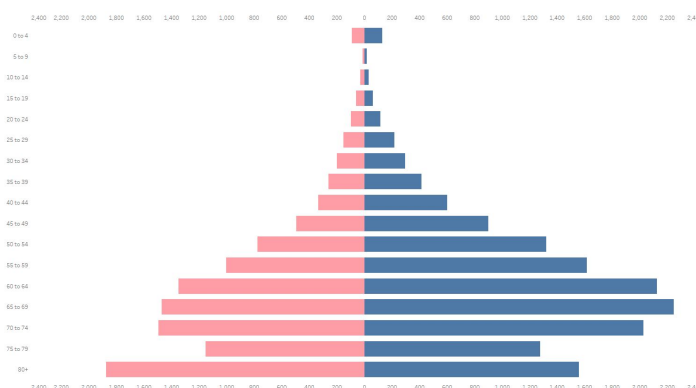

CASE SUMMARY OF OVERSEAS FILIPINOS (OFs)

As of 10 July 2021

20,933
Confirmed OFs
DFA Count

4,642
Confirmed OFs
DOH Count

DOH Counts validated through the
International Health Regulation (IHR)
Sources: OF Surveillance Report No. 229; DFA
July 10 report (<https://bit.ly/3hyXcsw>)

REGIONAL DISTRIBUTION

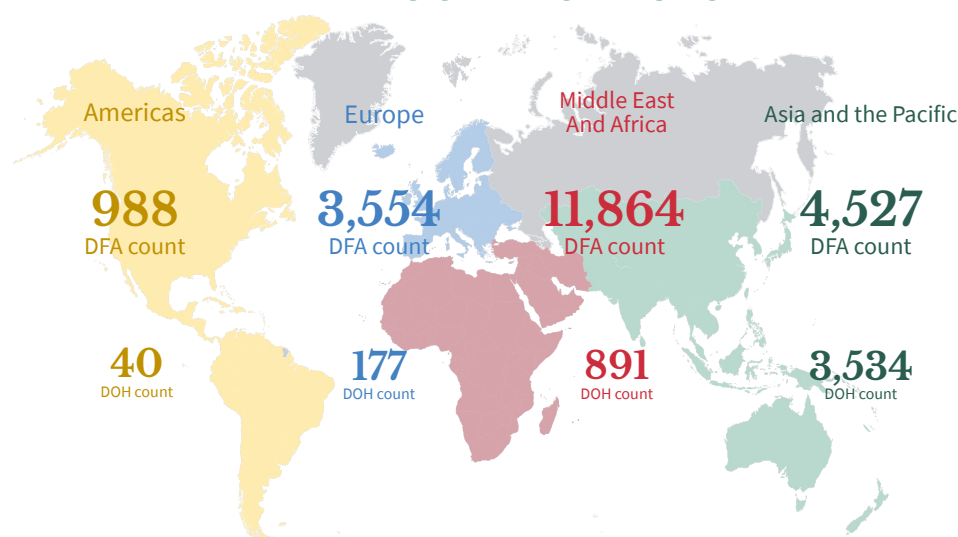

WEEKLY TESTING STATISTICS (Data for 04 July 2021 to 10 July 2021 as reported on 11 July 2021, 7PM)

FACILITY NAME	SAMPLES TESTED	INDIVIDUALS TESTED	POSITIVE TEST	POSITIVITY RATE	TESTING BACKLOGS (as of 10 July)
A Star Laboratories	1128	1028	89	8.66%	0
AL Molecular Diagnostic Laboratory	1593	1593	96	6.03%	0
Adela Serra TY Memorial Medical Center	904	873	143	16.38%	0
Allegiant Regional Care Hospital	170	170	19	11.18%	0
Amai Pakpak Medical Center GeneXpert Laboratory	46	46	11	23.91%	0
Amai Pakpak Medical Center Molecular Laboratory	340	340	45	13.24%	0
Amang Rodriguez Memorial Medical Center (RT PCR)	305	305	14	4.59%	0
Amang Rodriguez Memorial Center GeneXpert Laboratory	69	69	7	10.14%	0
Amosup Seamen's Hospital	74	73	9	12.33%	0
Army General Hospital Molecular Laboratory	548	164	31	18.90%	0
Asian Hospital and Medical Center	889	628	65	10.35%	0
Ateneo Molecular Pathology Laboratory	252	252	11	4.37%	0
Bacolod Queen of Mercy Hospital	71	71	19	26.76%	0
Baguio General Hospital and Medical Center	5077	2733	688	25.17%	0
Bataan General Hospital (RT PCR)	2376	2340	345	14.74%	0
Bataan General Hospital and Medical Center GeneXpert Laboratory	49	47	7	14.89%	0
Batangas Medical Center GeneXpert Laboratory	63	63	5	7.94%	0
Batangas Medical Center RT PCR Laboratory	719	711	79	11.11%	0
Best Diagnostic Corporation	57	57	2	3.51%	0
Bicol Medical Center GeneXpert Laboratory	177	141	82	58.16%	0
Bicol Regional Diagnostic and Reference Laboratory (BRDRL)	3103	2582	645	24.98%	0
BioPath Clinical Diagnostic, Inc.	0	0	0	null	0
BioPath Clinical Diagnostics, Inc - CEBU	33	33	8	24.24%	0
BioPath Clinical Diagnostics, Inc - CEBU GeneXpert Laboratory	43	43	1	2.33%	0
BioPath Clinical Diagnostics, Inc. (E. Rodriguez)	641	641	98	15.29%	0
BioPath Clinical Diagnostics, Inc. (E. Rodriguez) GeneXpert Laboratory	357	357	48	13.45%	0
BioPath Clinical Diagnostics, Inc. - AFRIMS	463	463	17	3.67%	0
BioPath Clinical Diagnostics, Inc. GeneXpert Laboratory	79	78	9	11.54%	0
Biopath Clinical Diagnostics, Inc. - AFRIMS GeneXpert Laboratory	504	504	39	7.74%	0
Bohol Containerized PCR Laboratory	840	830	341	41.08%	0
Bulacan Medical Center (RT PCR)	666	666	58	8.71%	0
Bulacan Medical Center GeneXpert Laboratory	0	0	0	null	0
Butuan Medical Center (RT PCR)	1094	1094	254	23.22%	0
Butuan Medical Center GeneXpert Laboratory	44	44	14	31.82%	0
Cagayan Valley CHD GeneXpert Laboratory	171	131	30	22.90%	0
Cagayan Valley Medical Center Molecular Laboratory	3349	2807	685	24.40%	0
Calamba Medical Center	1247	1247	195	15.64%	0
Caloocan City North Medical Center	273	271	11	4.06%	0
Caraga Regional Hospital GeneXpert Laboratory	73	73	27	36.99%	0
Cardinal Santos Medical Center	1020	1020	60	5.88%	0
Cardinal Santos Medical Center Cartridge-based PCR	53	53	7	13.21%	0
Cebu Doctors University Hospital, Inc.	null	null	null	null	0
Cebu TB Reference Laboratory - GeneXpert	19	19	1	5.26%	0
Cebu TB Reference Laboratory - Molecular Facility for COVID-19 Testing	12768	12768	1187	9.30%	0
Central Luzon Doctor's Hospital GeneXpert Laboratory	249	249	69	27.71%	0
Chinese General Hospital	4233	4233	229	5.41%	0
Chinese General Hospital - GeneXpert Laboratory	864	864	59	6.83%	0
Chong Hua Hospital	865	863	80	9.27%	0
Ciudad Medical Zamboanga	391	391	17	4.35%	0

WEEKLY TESTING STATISTICS (Data for 04 July 2021 to 10 July 2021 as reported on 11 July 2021, 7PM)

FACILITY NAME	SAMPLES TESTED	INDIVIDUALS TESTED	POSITIVE TEST	POSITIVITY RATE	TESTING BACKLOGS (as of 11 July)
Corazon Locsin Montelibano Memorial Regional Hospital	1791	1782	423	23.74%	0
Cotabato Regional and Medical Center GeneXpert Laboratory	143	132	21	15.91%	0
Cotabato Regional and Medical Center RT PCR	5326	4625	1157	25.02%	0
Culion Sanitarium and General Hospital GeneXpert Laboratory	321	321	65	20.25%	0
Dagupan Doctors Villaflor Memorial Hospital	570	570	83	14.56%	0
Daniel O. Mercado Medical Center	612	613	51	8.32%	0
Davao Doctors Hospital GeneXpert Laboratory	363	363	34	9.37%	0
Davao One World Diagnostic Center Incorporated	4158	4292	809	18.85%	0
Davao Regional Medical Center GeneXpert Laboratory	190	188	43	22.87%	0
Davao Regional Medical Center RT PCR	3034	2991	575	19.22%	0
De La Salle Medical and Health Sciences Institute	2293	2237	258	11.53%	0
De Los Santos Medical Center	950	950	20	2.11%	0
Democrito O. Plaza Memorial Hospital	1367	1367	172	12.58%	0
Detoxicare Molecular Diagnostics Laboratory	13138	13138	934	7.11%	0
Divine Word Hospital	1047	1047	245	23.40%	0
Dr. Arturo Pingoy Medical Center GeneXpert Laboratory	26	26	8	30.77%	0
Dr. Jorge P. Royeca Hospital	1199	1199	286	23.85%	0
Dr. Jose N. Rodriguez Memorial Hospital and Sanitarium (TALA) GeneXpert Laboratory	7	7	0	0.00%	0
Dr. Jose N. Rodriguez Memorial Hospital and Sanitarium (TALA) RT PCR	2682	2346	165	7.03%	0
Dr. Pablo O. Torre Memorial Hospital	287	287	94	32.75%	0
Dr. Paulino J. Garcia Memorial Research and Medical Center	396	343	49	14.29%	0
Dr. Rafael S. Tumbokon Memorial Hospital	2138	2131	640	30.03%	280
Eastern Visayas Regional Covid Testing Center	5269	5270	1037	19.68%	0
El Roi Molecular Diagnostic Laboratory	4380	4380	139	3.17%	0
Fatima University Medical Center Antipolo Corp.	358	358	24	6.70%	0
Fe del Mundo Medical center	908	888	73	8.22%	0
First Aide Diagnostic Center	170	162	1	0.62%	0
GentriMed Cartridge-Based PCR Laboratory	16	16	2	12.50%	0
GentriMed Molecular Laboratory	702	700	96	13.71%	0
Governor Celestino Gallares Memorial Medical Center	0	0	0	null	0
Graman Medical & Maternity Hospital Molecular Laboratory	1212	1212	398	32.84%	0
Greencity Medical Center	848	848	204	24.06%	0
Health Delivery Systems	220	219	34	15.53%	0
Health Metrics	907	903	32	3.54%	0
Hero Laboratories	855	855	46	5.38%	0
Hi-Precision Diagnostics (QC)	2764	500	57	11.40%	0
IOM - Manila Health Centre Laboratory - GeneXpert	20	20	0	0.00%	0
Ilocos Training Regional Medical Center GeneXpert Laboratory	11	11	3	27.27%	0
Ilocos Training and Regional Medical Center	10429	11077	1332	12.02%	0
Iloilo Provincial Hospital	1075	1054	215	20.40%	0
JT Cenica Medical Health System	2929	2926	124	4.24%	24
Jose B. Lingad Memorial General Hospital	3784	3784	889	23.49%	0
Jose B. Lingad Memorial General Hospital - GeneXpert Laboratory	6	6	0	0.00%	0
Jose R. Reyes Memorial Medical Center GeneXpert Laboratory	110	65	7	10.77%	0
Kairos Diagnostics Laboratory	null	null	null	null	0
Kaiser Medical Center Inc.	219	219	19	8.68%	0
Laguna Holy Family Hospital, Inc.	334	334	63	18.86%	0

WEEKLY TESTING STATISTICS (Data for 04 July 2021 to 10 July 2021 as reported on 11 July 2021, 7PM)

FACILITY NAME	SAMPLES TESTED	INDIVIDUALS TESTED	POSITIVE TEST	POSITIVITY RATE	TESTING BACKLOGS (as of 03 July)
Laguna Holy Family Hospital, Inc. - Satellite Molecular Laboratory	470	470	93	19.79%	0
Lanao Del Norte Covid-19 Testing Laboratory	503	503	28	5.57%	0
Las Pinas General Hospital and Satellite Trauma Center	342	342	20	5.85%	0
Las Pinas General Hospital and Satellite Trauma Center GeneXpert Laboratory	23	23	4	17.39%	0
Lifecore Biointegrative Inc.	1346	1346	114	8.47%	0
Lucena United Doctors Hospital and Medical Center	2223	2202	467	21.21%	0
Lung Center of the Philippines (LCP)	2085	2085	106	5.08%	0
Lung Center of the Philippines GeneXpert Laboratory	102	101	8	7.92%	0
Makati Medical Center (MMC)	1032	658	76	11.55%	0
Manila Diagnostic Center for OFW Inc.	2032	2032	76	3.74%	0
Manila Doctors Hospital	1575	1575	82	5.21%	0
Manila Healthtek Inc.	1153	1153	36	3.12%	0
Manuel J. Santos Hospital	254	234	69	29.49%	0
Maria Reyna Xavier University Hospital Inc.	469	461	152	32.97%	0
Mariano Marcos Memorial Hospital (RT PCR)	2892	2892	513	17.74%	0
Mariano Marcos Memorial Hospital GeneXpert Laboratory	138	138	39	28.26%	0
Marikina Molecular Diagnostics Laboratory (MMDL)	50	50	0	0.00%	0
Marilao Medical and Diagnostic Clinic, Inc. - Pasay City	2614	2614	225	8.61%	0
Marilao Medical and Diagnostic Clinic, Inc.	1269	1269	160	12.61%	0
Mariveles District Hospital	0	0	0	null	0
Mariveles District Hospital GeneXpert Laboratory	0	0	0	null	0
Mary Mediatrix Medical Center	840	839	54	6.44%	0
Metro Iloilo Hospital and Medical Center	1101	1093	182	16.65%	0
Multi-Lifecare Foundation Molecular Laboratory	0	0	0	null	0
National Kidney and Transplant Institute	1249	1249	119	9.53%	0
National Kidney and Transplant Institute GeneXpert Laboratory	22	22	2	9.09%	0
Negros Oriental Provincial Hospital	null	null	null	null	0
New World Diagnostic Premium Medical Branch	2690	2690	157	5.84%	0
New World Diagnostic Premium Medical Branch - GeneXpert Laboratory	18	18	2	11.11%	0
Northern Mindanao Medical Center GeneXpert Laboratory	null	null	null	null	0
Northern Mindanao TB Regional Center	3269	3443	490	14.23%	0
OSPA - Farmers' Medical Center	306	306	104	33.99%	0
Occidental Mindoro Provincial Hospital GeneXpert Laboratory	53	53	35	66.04%	0
Oriental Mindoro Provincial Hospital GeneXpert Laboratory	667	531	188	35.40%	0
Ospital ng Imus	6594	6592	215	3.26%	0
Ospital ng Muntinlupa	null	null	null	null	0
Ospital ng Palawan GeneXpert Laboratory	267	259	130	50.19%	0
Our Lady of Mt. Carmel Medical Center Molecular Laboratory	511	511	92	18.00%	0
PNP Crime Laboratory	1632	1632	19	1.16%	0
PNP General Hospital	813	267	16	5.99%	0
PRC - Negros Occidental Molecular Laboratory	1144	1125	128	11.38%	0
PRC- Batangas Chapter Molecular Laboratory	3656	3474	285	8.20%	0
Pangasinan Molecular Diagnostic Laboratory	null	null	null	null	0
Parkway Medical and Diagnostic Center	1162	1162	171	14.72%	0
Pasig City Molecular Laboratory	1709	1709	229	13.40%	0
Philippine Airport Diagnostic Laboratory	6100	6019	151	2.51%	0
Philippine Children's Medical Center	5567	5567	81	1.46%	0
Philippine General Hospital GeneXpert Laboratory	104	104	14	13.46%	0

WEEKLY TESTING STATISTICS (Data for 04 July 2021 to 10 July 2021 as reported on 11 July 2021, 7PM)

FACILITY NAME	SAMPLES TESTED	INDIVIDUALS TESTED	POSITIVE TEST	POSITIVITY RATE	TESTING BACKLOGS (as of 03 July)
Philippine Heart Center GeneXpert Laboratory	331	331	31	9.37%	0
Philippine Medical Diagnostic & Laboratory Center Corporation	304	304	8	2.63%	0
Philippine Red Cross (PRC)	7777	7777	660	8.49%	0
Philippine Red Cross - Cagayan de Oro Chapter	2511	2511	207	8.24%	0
Philippine Red Cross - Cebu Chapter	2321	2321	97	4.18%	0
Philippine Red Cross - Logistics and Training Center	1297	1200	164	13.67%	0
Philippine Red Cross - Molecular Biology Laboratory	3345	3283	98	2.99%	0
Philippine Red Cross - Port Area	24170	22810	975	4.27%	0
Philippine Red Cross - Surigao Del Norte Molecular Laboratory	738	738	59	7.99%	0
Philippine Red Cross Clark Molecular Laboratory	5297	5003	357	7.14%	0
Philippine Red Cross Isabela Molecular Laboratory	null	null	null	null	0
Philippine Red Cross Logistics & Multipurpose Center	5862	5862	144	2.46%	0
Philippine Red Cross Passi City Molecular Laboratory	null	null	null	null	0
Polymedic Medical Plaza	959	959	198	20.65%	0
President Ramon Magsaysay Provincial Hospital GeneXpert Laboratory	7	7	2	28.57%	0
Prime Care Alpha Covid-19 Testing Laboratory	439	439	26	5.92%	0
QR Medical Laboratories Inc. (VitaCare)	425	425	9	2.12%	0
Qualimed Health Network - Iloilo	1174	1174	302	25.72%	0
Qualimed Hospital - San Jose Del Monte	1027	1027	62	6.04%	0
Qualimed Hospital Sta. Rosa	872	872	87	9.98%	0
Quezon City Molecular Diagnostics Laboratory	5366	5272	309	5.86%	0
Quirino Memorial Medical Center	266	255	8	3.14%	0
Rakkk Prophet Medical Center GeneXpert Laboratory	44	44	16	36.36%	0
Region 1 Medical Center GeneXpert Laboratory	386	383	37	9.66%	0
Region 1 Medical Center RT PCR	890	884	133	15.05%	0
Research Institute for Tropical Medicine (RITM)	3397	3397	400	11.78%	10
Rizal Medical Center GeneXpert Laboratory	339	339	29	8.55%	0
Roxas City Diagnostic and Laboratory Center	384	384	130	33.85%	0
Roxas Memorial Provincial Hospital Molecular Laboratory	263	263	80	30.42%	0
Safeguard DNA Diagnostics, Inc	5582	5582	140	2.51%	0
Safeguard DNA Diagnostics, Inc - Davao	1645	1645	174	10.58%	0
San Antonio City of Ilagan Hospital	1413	1413	310	21.94%	0
San Lazaro Hospital (SLH)	1517	1352	114	8.43%	0
San Miguel Foundation Testing Laboratory	1889	1869	45	2.41%	0
San Pablo College Medical Center	530	516	120	23.26%	0
San Pablo District Hospital	1517	1517	286	18.85%	0
Singapore Diagnostics	1338	1022	71	6.95%	0
Soriano-Leyble Medical and Maternity Hospital	241	240	15	6.25%	0
South Super Hi Way Molecular Diagnostic Lab	790	777	75	9.65%	0
Southern Isabela Medical Center	521	518	101	19.50%	0
Southern Philippines Medical Center (SPMC)	9152	7895	1209	15.31%	0
Southern Philippines Medical Center (SPMC) - Pop-up	511	101	39	38.61%	0
St. Elizabeth Hospital GeneXpert Laboratory	536	536	212	39.55%	0
St. Louis Molecular Diagnostic Laboratory	195	195	60	30.77%	0
St. Luke's Medical Center - BGC (HB) GeneXpert Laboratory	736	630	50	7.94%	0
St. Luke's Medical Center - BGC (SLMC-BGC)	2521	1788	190	10.63%	0
St. Luke's Medical Center - Quezon City (SLMC-QC)	1019	654	34	5.20%	0
St. Luke's Medical Center - Quezon City GeneXpert Laboratory	294	294	24	8.16%	0

WEEKLY TESTING STATISTICS (Data for 04 July 2021 to 10 July 2021 as reported on 11 July 2021, 7PM)

FACILITY NAME	SAMPLE TESTED	INDIVIDUALS TESTED	POSITIVE TESTS	POSITIVITY RATE	TESTING BACKLOGS (as of 03 July)
Sta. Ana Hospital - Closed System Molecular Laboratory (GeneXpert)	143	143	16	11.19%	0
Sta. Ana Hospital - Closed System Molecular Laboratory (RT PCR)	1936	1931	70	3.63%	0
Sta. Rosa CHO GeneXpert Laboratory	207	207	39	18.84%	0
Stark Molecular Laboratory, Inc.	233	233	24	10.30%	0
Supercare Medical Services, Inc.	1243	1243	89	7.16%	0
Taguig City Molecular Laboratory	1615	1601	105	6.56%	0
Tarlac Provincial Hospital GeneXpert Laboratory	43	43	7	16.28%	0
Tarlac Provincial Hospital Molecular Laboratory	474	321	96	29.91%	0
Teresita Jalandoni Provincial Hospital	3883	3754	525	13.99%	0
The Doctors Hospital, Inc.	233	233	55	23.61%	0
The Lord's Grace Medical and Industrial Clinic	4435	4435	344	7.76%	0
The Medical City (TMC)	960	440	41	9.32%	0
The Medical City Clark	528	527	80	15.18%	0
The Meidcal City (TMC) - GeneXpert Laboratory	3	1	1	100.00%	0
The Premier Molecular Diagnostics	834	826	79	9.56%	0
Tomboc-Salayog Hospital	126	120	31	25.83%	0
Tondo Medical Center GeneXpert Laboratory	258	227	19	8.37%	0
Tropical Disease Foundation	818	818	14	1.71%	0
UP National Institutes of Health (UP-NIH)	1851	1800	77	4.28%	0
UP Philippine Genome Center	613	613	51	8.32%	0
UP-PGH Molecular Laboratory	3551	3550	123	3.46%	0
UPLB Covid-19 Molecular Laboratory	1207	1163	225	19.35%	0
University of Cebu Medical Center	793	793	84	10.59%	0
University of Perpetual Help DALTA Medical Center, Inc.	466	464	56	12.07%	0
University of the East Ramon Magsaysay Memorial Medical Center	440	430	15	3.49%	0
Uswag Iloilo Molecular Laboratory	2273	2133	483	22.64%	0
Valenzuela Hope Molecular Laboratory	1034	1034	92	8.90%	0
Veteran Memorial Medical Center	411	343	58	16.91%	0
Vicente Sotto Memorial Medical Center (VSMMC)	8328	6631	470	7.09%	0
Victoriano Luna - AFRIMS	1401	1401	54	3.85%	0
West Metro Medical Center GeneXpert Laboratory	142	142	27	19.01%	0
Western Visayas Medical Center (WVMC)	6580	5795	1067	18.41%	0
Western Visayas State University Medical Center	318	163	42	25.77%	0
Zamboanga City Medical Center - DA Satellite Laboratory	898	684	97	14.18%	0
Zamboanga City Medical Center GeneXpert Laboratory	388	378	57	15.08%	0
Zamboanga del Sur Medical Center PCR Laboratory	665	665	200	30.08%	0
Total (July 11, 2021)	339,428 (45,198)	321,696 (42,872)	34,825 (4,618)	10.83% (10.77%)	314

CUMULATIVE TESTING STATISTICS

FACILITY NAME	SAMPLE TESTED	INDIVIDUALS TESTED	POSITIVE TESTS	POSITIVITY RATE
A Star Laboratories	21710	21433	3370	15.72%
AL Molecular Diagnostic Laboratory	57101	56693	6709	11.83%
Adela Serra TY Memorial Medical Center	4782	4656	937	20.12%
Allegiant Regional Care Hospital	12549	12616	1215	9.63%
Amai Pakpak Medical Center GeneXpert Laboratory	6068	6048	1142	18.88%
Amai Pakpak Medical Center Molecular Laboratory	17055	17012	1582	9.30%
Amang Rodriguez Memorial Medical Center (RT PCR)	7725	7551	866	11.47%
Amang Rodriguez Memorial Center GeneXpert Laboratory	5259	5208	1016	19.51%
Amosup Seamen's Hospital	2478	2426	258	10.63%
Army General Hospital Molecular Laboratory	15372	6636	1144	17.24%
Asian Hospital and Medical Center	42986	36461	6410	17.58%
Ateneo Molecular Pathology Laboratory	1578	1578	167	10.58%
Bacolod Queen of Mercy Hospital	7925	7822	902	11.53%
Baguio General Hospital and Medical Center	455051	287328	35021	12.19%
Bataan General Hospital (RT PCR)	119364	118767	11924	10.04%
Bataan General Hospital and Medical Center GeneXpert Laboratory	6977	6779	476	7.02%
Batangas Medical Center GeneXpert Laboratory	3516	3492	361	10.34%
Batangas Medical Center RT PCR Laboratory	16153	15978	1574	9.85%
Best Diagnostic Corporation	215	215	8	3.72%
Bicol Medical Center GeneXpert Laboratory	8237	6217	1915	30.80%
Bicol Regional Diagnostic and Reference Laboratory (BRDRL)	133234	117687	14439	12.27%
BioPath Clinical Diagnostic, Inc.	6454	6296	1035	16.44%
BioPath Clinical Diagnostics, Inc - CEBU	90	89	18	20.22%
BioPath Clinical Diagnostics, Inc - CEBU GeneXpert Laboratory	737	738	47	6.37%
BioPath Clinical Diagnostics, Inc. (E. Rodriguez)	13621	13518	3464	25.63%
BioPath Clinical Diagnostics, Inc. (E. Rodriguez) GeneXpert Laboratory	10750	10673	2776	26.01%
BioPath Clinical Diagnostics, Inc. - AFRIMS	7760	7777	976	12.55%
BioPath Clinical Diagnostics, Inc. GeneXpert Laboratory	4845	4831	1201	24.86%
Biopath Clinical Diagnostics, Inc. - AFRIMS GeneXpert Laboratory	10225	10218	1182	11.57%
Bohol Containerized PCR Laboratory	19628	19431	2881	14.83%
Bulacan Medical Center (RT PCR)	26931	26965	3582	13.28%
Bulacan Medical Center GeneXpert Laboratory	3666	3640	692	19.01%
Butuan Medical Center (RT PCR)	51856	52008	10204	19.62%
Butuan Medical Center GeneXpert Laboratory	2790	2784	598	21.48%
Cagayan Valley CHD GeneXpert Laboratory	17245	14758	1971	13.36%
Cagayan Valley Medical Center Molecular Laboratory	150685	122076	23541	19.28%
Calamba Medical Center	41438	41159	8944	21.73%
Caloocan City North Medical Center	5799	5793	691	11.93%
Caraga Regional Hospital GeneXpert Laboratory	2478	2357	536	22.74%
Cardinal Santos Medical Center	38216	38219	4570	11.96%
Cardinal Santos Medical Center Cartridge-based PCR	244	244	21	8.61%
Cebu Doctors University Hospital, Inc.	42973	43613	3161	7.25%
Cebu TB Reference Laboratory - GeneXpert	206	208	15	7.21%
Cebu TB Reference Laboratory - Molecular Facility for COVID-19 Testing	420578	420546	32297	7.68%
Central Luzon Doctor's Hospital GeneXpert Laboratory	6720	6727	1500	22.30%
Chinese General Hospital	338271	338531	45793	13.53%
Chinese General Hospital - GeneXpert Laboratory	12451	12463	2018	16.19%

CUMULATIVE TESTING STATISTICS

FACILITY NAME	SAMPLE TESTED	INDIVIDUALS TESTED	POSITIVE TESTS	POSITIVITY RATE
Chinese General Hospital - GeneXpert Laboratory	12451	12463	2018	16.19%
Chong Hua Hospital	34731	34700	2823	8.14%
Ciudad Medical Zamboanga	26272	26215	3328	12.70%
Corazon Locsin Montelibano Memorial Regional Hospital	55987	55201	7864	14.25%
Cotabato Regional and Medical Center GeneXpert Laboratory	8708	8054	1261	15.66%
Cotabato Regional and Medical Center RT PCR	99913	87707	14869	16.95%
Culion Sanitarium and General Hospital GeneXpert Laboratory	3294	3311	601	18.15%
Dagupan Doctors Villaflor Memorial Hospital	30470	30126	3702	12.29%
Daniel O. Mercado Medical Center	21624	21476	3482	16.21%
Davao Doctors Hospital GeneXpert Laboratory	5038	5060	665	13.14%
Davao One World Diagnostic Center Incorporated	167090	166610	13819	8.29%
Davao Regional Medical Center GeneXpert Laboratory	15057	14609	1736	11.88%
Davao Regional Medical Center RT PCR	24905	24121	4678	19.39%
De La Salle Medical and Health Sciences Institute	139724	137811	16651	12.08%
De Los Santos Medical Center	55140	54894	3638	6.63%
Democrito O. Plaza Memorial Hospital	24741	24695	4288	17.36%
Detoxicare Molecular Diagnostics Laboratory	877711	878308	99889	11.37%
Divine Word Hospital	88962	87852	9884	11.25%
Dr. Arturo Pingoy Medical Center GeneXpert Laboratory	17025	16625	4085	24.57%
Dr. Jorge P. Royeca Hospital	23036	22443	4541	20.23%
Dr. Jose N. Rodriguez Memorial Hospital and Sanitarium (TALA) GeneXpert Laboratory	2810	2699	878	32.53%
Dr. Jose N. Rodriguez Memorial Hospital and Sanitarium (TALA) RT PCR	85017	83524	4408	5.28%
Dr. Pablo O. Torre Memorial Hospital	6614	6573	1451	22.08%
Dr. Paulino J. Garcia Memorial Research and Medical Center	1917	1854	473	25.51%
Dr. Rafael S. Tumbokon Memorial Hospital	37391	36664	4928	13.44%
Eastern Visayas Regional Covid Testing Center	189404	189401	22779	12.03%
El Roi Molecular Diagnostic Laboratory	42008	42013	2282	5.43%
Fatima University Medical Center Antipolo Corp.	7695	7713	1696	21.99%
Fe del Mundo Medical center	54435	52357	8129	15.53%
First Aide Diagnostic Center	78203	76617	483	0.63%
GentriMed Cartridge-Based PCR Laboratory	20	20	2	10.00%
GentriMed Molecular Laboratory	13917	13792	3708	26.89%
Governor Celestino Gallares Memorial Medical Center	54832	54617	4409	8.07%
Graman Medical & Maternity Hospital Molecular Laboratory	31161	31164	6932	22.24%
Greencity Medical Center	60137	59048	10800	18.29%
Health Delivery Systems	16633	15327	2067	13.49%
Health Metrics	32054	31910	3075	9.64%
Hero Laboratories	24774	24770	3236	13.06%
Hi-Precision Diagnostics (QC)	150721	103065	14291	13.87%
IOM - Manila Health Centre Laboratory - GeneXpert	410	410	60	14.63%
Ilocos Training Regional Medical Center GeneXpert Laboratory	610	606	33	5.45%
Ilocos Training and Regional Medical Center	292018	292660	14570	4.98%
Iloilo Provincial Hospital	14108	13449	1312	9.76%
JT Cenica Medical Health System	66710	66537	7042	10.58%
Jose B. Lingad Memorial General Hospital	342176	340817	36334	10.66%
Jose B. Lingad Memorial General Hospital - GeneXpert Laboratory	77	77	8	10.39%
Jose R. Reyes Memorial Medical Center GeneXpert Laboratory	1796	1189	274	23.04%

CUMULATIVE TESTING STATISTICS

FACILITY NAME	SAMPLE TESTED	INDIVIDUALS TESTED	POSITIVE TESTS	POSITIVITY RATE
Kairos Diagnostics Laboratory	48	48	6	12.50%
Kaiser Medical Center Inc.	5980	5848	456	7.80%
Laguna Holy Family Hospital, Inc.	7344	7320	1465	20.01%
Laguna Holy Family Hospital, Inc. - Satellite Molecular Laboratory	6868	6870	1856	27.02%
Lanao Del Norte Covid-19 Testing Laboratory	11247	11249	1348	11.98%
Las Pinas General Hospital and Satellite Trauma Center	14246	14245	1562	10.97%
Las Pinas General Hospital and Satellite Trauma Center GeneXpert Laboratory	859	856	89	10.40%
Lifecore Biointegrative Inc.	27562	27464	5668	20.64%
Lucena United Doctors Hospital and Medical Center	112158	111021	19401	17.48%
Lung Center of the Philippines (LCP)	149240	148909	14556	9.78%
Lung Center of the Philippines GeneXpert Laboratory	7255	7097	1655	23.32%
Makati Medical Center (MMC)	124422	96405	14206	14.74%
Manila Diagnostic Center for OFW Inc.	41241	41158	3395	8.25%
Manila Doctors Hospital	78582	78548	6866	8.74%
Manila Healthtek Inc.	31980	31998	4774	14.92%
Manuel J. Santos Hospital	6811	6571	1391	21.17%
Maria Reyna Xavier University Hospital Inc.	16964	16732	3483	20.82%
Mariano Marcos Memorial Hospital (RT PCR)	104444	104215	5255	5.04%
Mariano Marcos Memorial Hospital GeneXpert Laboratory	3452	3432	391	11.39%
Marikina Molecular Diagnostics Laboratory (MMDL)	96992	94412	15314	16.22%
Marilao Medical and Diagnostic Clinic, Inc. - Pasay City	43092	43100	6063	14.07%
Marilao Medical and Diagnostic Clinic, Inc.	85164	84865	16055	18.92%
Mariveles District Hospital	2	1	0	0.00%
Mariveles District Hospital GeneXpert Laboratory	2	2	0	0.00%
Mary Mediatrix Medical Center	29393	28874	2942	10.19%
Metro Iloilo Hospital and Medical Center	33200	32996	3089	9.36%
Multi-Lifecare Foundation Molecular Laboratory	1438	1438	123	8.55%
National Kidney and Transplant Institute	52368	52334	8103	15.48%
National Kidney and Transplant Institute GeneXpert Laboratory	2886	2881	532	18.47%
Negros Oriental Provincial Hospital	16619	16462	1617	9.82%
New World Diagnostic Premium Medical Branch	117687	117628	14807	12.59%
New World Diagnostic Premium Medical Branch - GeneXpert Laboratory	251	251	85	33.86%
Northern Mindanao Medical Center GeneXpert Laboratory	7136	7066	988	13.98%
Northern Mindanao TB Regional Center	112271	112394	18969	16.88%
OSPA - Farmers' Medical Center	10385	10369	1890	18.23%
Occidental Mindoro Provincial Hospital GeneXpert Laboratory	822	813	291	35.79%
Oriental Mindoro Provincial Hospital GeneXpert Laboratory	14408	12982	3182	24.51%
Ospital ng Imus	125107	124842	9714	7.78%
Ospital ng Muntinlupa	150	150	19	12.67%
Ospital ng Palawan GeneXpert Laboratory	13964	13697	4773	34.85%
Our Lady of Mt. Carmel Medical Center Molecular Laboratory	18026	18017	3694	20.50%
PNP Crime Laboratory	76150	75730	5232	6.91%
PNP General Hospital	29672	15841	1452	9.17%
PRC - Negros Occidental Molecular Laboratory	46362	45693	3981	8.71%
PRC- Batangas Chapter Molecular Laboratory	135276	131868	12711	9.64%
Pangasinan Molecular Diagnostic Laboratory	2249	2146	243	11.32%
Parkway Medical and Diagnostic Center	59074	59365	6966	11.73%
Pasig City Molecular Laboratory	60606	60644	16026	26.43%

CUMULATIVE TESTING STATISTICS

FACILITY NAME	SAMPLE TESTED	INDIVIDUALS TESTED	POSITIVE TESTS	POSITIVITY RATE
Philippine Airport Diagnostic Laboratory	393924	381040	22069	5.79%
Philippine Children's Medical Center	102676	101702	5975	5.88%
Philippine General Hospital GeneXpert Laboratory	2635	2622	383	14.61%
Philippine Heart Center GeneXpert Laboratory	9604	9601	1387	14.45%
Philippine Medical Diagnostic & Laboratory Center Corporation	5193	5181	376	7.26%
Philippine Red Cross (PRC)	553875	549841	51078	9.29%
Philippine Red Cross - Cagayan de Oro Chapter	53295	53293	4261	8.00%
Philippine Red Cross - Cebu Chapter	47237	47077	1947	4.14%
Philippine Red Cross - Logistics and Training Center	93786	88153	8723	9.90%
Philippine Red Cross - Molecular Biology Laboratory	70146	68532	5475	7.99%
Philippine Red Cross - Port Area	1334780	1269871	87885	6.92%
Philippine Red Cross - Surigao Del Norte Molecular Laboratory	21132	20680	1250	6.04%
Philippine Red Cross Clark Molecular Laboratory	280320	262691	21814	8.30%
Philippine Red Cross Isabela Molecular Laboratory	22310	20995	2017	9.61%
Philippine Red Cross Logistics & Multipurpose Center	624310	621045	48277	7.77%
Philippine Red Cross Passi City Molecular Laboratory	1803	1795	25	1.39%
Polymedic Medical Plaza	43548	43461	5173	11.90%
President Ramon Magsaysay Provincial Hospital GeneXpert Laboratory	5969	5968	2102	35.22%
Prime Care Alpha Covid-19 Testing Laboratory	75891	75778	2279	3.01%
QR Medical Laboratories Inc. (VitaCare)	11255	11062	1337	12.09%
Qualimed Health Network - Iloilo	45241	44868	3463	7.72%
Qualimed Hospital - San Jose Del Monte	48952	48864	3901	7.98%
Qualimed Hospital Sta. Rosa	66621	66406	7233	10.89%
Quezon City Molecular Diagnostics Laboratory	9462	9327	586	6.28%
Quirino Memorial Medical Center	746	727	22	3.03%
Rakkk Prophet Medical Center GeneXpert Laboratory	1499	1495	349	23.34%
Region 1 Medical Center GeneXpert Laboratory	10395	10353	999	9.65%
Region 1 Medical Center RT PCR	17655	17632	1837	10.42%
Research Institute for Tropical Medicine (RITM)	547676	440903	64365	14.60%
Rizal Medical Center GeneXpert Laboratory	5505	5494	861	15.67%
Roxas City Diagnostic and Laboratory Center	7938	7936	1765	22.24%
Roxas Memorial Provincial Hospital Molecular Laboratory	5058	5166	1036	20.05%
Safeguard DNA Diagnostics, Inc	265072	264081	19273	7.30%
Safeguard DNA Diagnostics, Inc - Davao	11847	11847	1452	12.26%
San Antonio City of Ilagan Hospital	5879	5867	1219	20.78%
San Lazaro Hospital (SLH)	107842	90631	13645	15.06%
San Miguel Foundation Testing Laboratory	132393	129339	5663	4.38%
San Pablo College Medical Center	21879	20782	2673	12.86%
San Pablo District Hospital	40198	40206	6526	16.23%
Singapore Diagnostics	122001	91286	12715	13.93%
Soriano-Leyble Medical and Maternity Hospital	568	567	28	4.94%
South Super Hi Way Molecular Diagnostic Lab	14385	13900	2144	15.42%
Southern Isabela Medical Center	9168	9110	828	9.09%
Southern Philippines Medical Center (SPMC)	377953	317984	28770	9.05%
Southern Philippines Medical Center (SPMC) - Pop-up	10261	3024	279	9.23%
St. Elizabeth Hospital GeneXpert Laboratory	12519	12517	2900	23.17%
St. Louis Molecular Diagnostic Laboratory	2461	2461	573	23.28%
St. Luke's Medical Center - BGC (HB) GeneXpert Laboratory	11969	10599	1568	14.79%

CUMULATIVE TESTING STATISTICS

FACILITY NAME	SAMPLE TESTED	INDIVIDUALS TESTED	POSITIVE TESTS	POSITIVITY RATE
St. Luke's Medical Center - BGC (SLMC-BGC)	206347	160153	19132	11.95%
St. Luke's Medical Center - Quezon City (SLMC-QC)	112318	83766	13917	16.61%
St. Luke's Medical Center - Quezon City GeneXpert Laboratory	7653	7650	1194	15.61%
Sta. Ana Hospital - Closed System Molecular Laboratory (GeneXpert)	6993	6974	1551	22.24%
Sta. Ana Hospital - Closed System Molecular Laboratory (RT PCR)	88452	87823	5898	6.72%
Sta. Rosa CHO GeneXpert Laboratory	4084	4050	1000	24.69%
Stark Molecular Laboratory, Inc.	8513	8462	841	9.94%
Supercare Medical Services, Inc.	28250	28234	2249	7.97%
Taguig City Molecular Laboratory	35265	33176	4791	14.44%
Tarlac Provincial Hospital GeneXpert Laboratory	1267	1109	406	36.61%
Tarlac Provincial Hospital Molecular Laboratory	18175	14018	4198	29.95%
Teresita Jalandoni Provincial Hospital	257097	252695	19080	7.55%
The Doctors Hospital, Inc.	9040	8298	1442	17.38%
The Lord's Grace Medical and Industrial Clinic	162058	162794	14355	8.82%
The Medical City (TMC)	81594	53103	10848	20.43%
The Medical City Clark	4343	4352	1084	24.91%
The Medical City (TMC) - GeneXpert Laboratory	75	24	4	16.67%
The Premier Molecular Diagnostics	41933	41915	6504	15.52%
Tomboc-Salayog Hospital	442	436	111	25.46%
Tondo Medical Center GeneXpert Laboratory	10964	10894	2126	19.52%
Tropical Disease Foundation	51123	49077	4385	8.93%
UP National Institutes of Health (UP-NIH)	66395	63764	7990	12.53%
UP Philippine Genome Center	77235	76814	16129	21.00%
UP-PGH Molecular Laboratory	130027	121155	10557	8.71%
UPLB Covid-19 Molecular Laboratory	28293	25953	6138	23.65%
University of Cebu Medical Center	26734	26647	2483	9.32%
University of Perpetual Help DALTA Medical Center, Inc.	25168	24570	3726	15.16%
University of the East Ramon Magsaysay Memorial Medical Center	13868	13434	1735	12.91%
Uswag Iloilo Molecular Laboratory	46484	42637	6141	14.40%
Valenzuela Hope Molecular Laboratory	67426	67417	9533	14.14%
Veteran Memorial Medical Center	14152	12399	3049	24.59%
Vicente Sotto Memorial Medical Center (VSMC)	283897	223283	20682	9.26%
Victoriano Luna - AFRIMS	74093	73133	4534	6.20%
West Metro Medical Center GeneXpert Laboratory	3557	3543	921	25.99%
Western Visayas Medical Center (WVMC)	306778	284828	20052	7.04%
Western Visayas State University Medical Center	6729	4190	433	10.33%
Zamboanga City Medical Center - DA Satellite Laboratory	72732	59511	7636	12.83%
Zamboanga City Medical Center GeneXpert Laboratory	14212	14128	1793	12.69%
Zamboanga del Sur Medical Center PCR Laboratory	19961	19645	3785	19.27%
GRAND TOTAL	15,531,082	14,583,617	1,552,237	10.64%

HISTORICAL DAILY TESTING STATISTICS

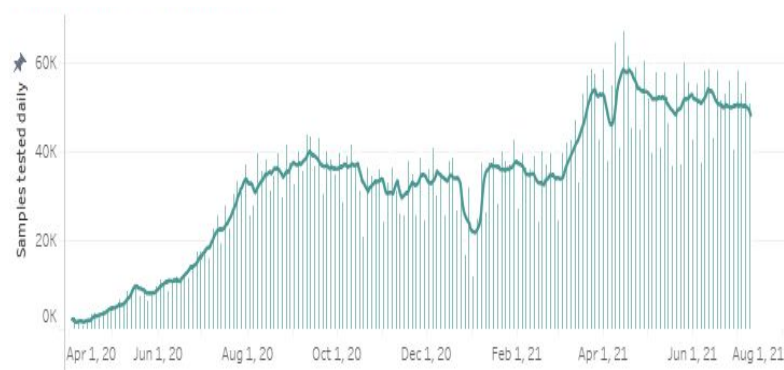

1,552,237 (10.64%)

Total positive individuals

Note: The DOH is continuously validating the number of positive individuals as reported by the laboratories. When necessary, they are deduplicated. **As such, the discrepancy with the number of confirmed cases do not necessarily reflect backlogs in case validation.**

15,531,082

Total tests conducted

339,428

Total tests conducted this week

DAILY POSITIVITY RATE



This week, an average of **48,490** samples were processed each day by 228 licensed COVID-19 testing laboratories.

From 04 July to 10 July 2021, a total of 34,825 specimens tested positive, which brings this week's positivity rate to 10.8%. Of these, 4,385 (13%) came from labs in Region 6, and 8,653 (25%) came from labs in NCR.

In terms of positivity rates, 20.5% of individual specimens (4,385 out of 21,442) tested positive in Region 6 labs, while 5.7% of individual specimens (8,653 out of 152,560) tested positive in NCR labs.

STATUS OF LABORATORY LICENSING as of July 8, 2021

205

NO. OF LICENSED RT-PCR LABORATORIES

64

NO. OF LICENSED GENEXPERT LABS

39

TOTAL NO. OF LABORATORIES APPLYING FOR LICENSE

37

TOTAL NO. OF LABORATORIES ON STAGE 3 AND STAGE 4*

95%

% LABS ON STAGE 3 AND STAGE 4*

RT-PCR Laboratories

*Facilities using GeneXpert machines included.

	NAME OF HEALTH FACILITY OR LABORATORY	REGION	ACCREDITATION STATUS
1	A Star Laboratories, Inc.	NCR	STAGE 5
2	Al Molecular Diagnostic Laboratory		
3	Allied Care Expert - Valenzuela		
4	Amang Rodriguez Memorial Hospital		
5	Army General Hospital Molecular Laboratory		
6	Asian Hospital & Medical Center		
7	Ateneo Molecular Pathology Laboratory		
8	Best Diagnostic Corporation		
9	BioPath Clinical Diagnostic, Inc.		
10	Biopath Clinical Diagnostics Inc. (E. Rodriguez)		
11	Caloocan City North Medical Center		
12	Cardinal Santos Medical Center		
13	Chinese Gen. Hospital		
14	De Los Santos Medical Center		
15	Detoxicare Molecular Diagnostics Laboratory		
16	Dr. Jose N. Rodriguez Memorial Hospital and Sanitarium (TALA)		
17	East Avenue Medical Center		
18	El Roi Molecular Diagnostic Laboratory		
19	Ermita Molecular Diagnostic Laboratory, Inc.		

	NAME OF HEALTH FACILITY OR LABORATORY	REGION	ACCREDITATION STATUS
20	F.Y. Manalo Medical Foundation, Inc. (formerly New Era Hospital)	NCR	STAGE 5
21	Fe del Mundo Medical center		
22	First Aide Diagnostic Center		
23	Health Delivery Systems		
24	Health Metrics, Inc.		
25	Healthway Medical		
26	Heartland Medical and Diagnostic Center		
27	Hero Laboratories		
28	Hi-Precision Diagnostics (QC)		
29	Interpharma Solutions Philippines, Inc.		
30	Intramuros Molecular Laboratory		
31	JT Cenica Medical Health System		
32	Kairos Diagnostics Laboratory		
33	Kaiser Medical Center Inc.		
34	Las Pinas General Hospital and Satellite Trauma Center		
35	Lifecore Biointegrative Inc.		
36	Lung Center of the Philippines (LCP)		
37	Makati Medical Center (HB)		
38	Manila Diagnostic Center for OFW Inc.		
39	Manila Doctors Hospital		
40	Manila Healthtek Inc.		
41	Marikina Molecular Diagnostic Laboratory		
42	Marikina Valley Medical Center		
43	Marilao Medical and Diagnostic Clinic, Inc.		
44	Medical Center of Taguig City, Inc.		
45	Medical Center Parañaque, Inc.		
46	Metro North Medical Center and Hospital Inc.		
47	National Kidney and Transplant Institute		
48	New World Diagnostics Inc. Premium Medical Branch		
49	Olayn Medical Laboratory, Inc		
50	Ospital ng Muntinlupa		
51	Ospital ng Paranaque District II		
52	Pasig City Children's Hospital - Child's Hope		
53	PCR MED Molecular Laboratory		
54	Philippine Medical Diagnostic & Laboratory Center Corporation		
55	Philippine Airport Diagnostic Laboratory		
56	Philippine Children's Medical Center		
57	Philippine Genome Center UP-Diliman (NHB)		
58	Philippine National Police Crime Laboratory		
59	Philippine Red Cross - National Blood Center		
60	Philippine Red Cross - Port Area		
61	PNP General Hospital		
62	PRC - PRC Logistics and Multipurpose Center		
63	PSG Station Hospital Molecular Laboratory		
64	QR Medical Laboratories Inc. (VitaCare)		
65	Quezon City Molecular Diagnostics Laboratory		
66	Quirino Memorial Medical Center		
67	Research Institute for Tropical Medicine, Inc. (RITM)		
68	Safeguard DNA Diagnostics, Inc.		
69	San Lazaro Hospital (SLH)		
70	San Miguel Foundation Testing Laboratory		
71	Singapore Diagnostic, Inc.		
72	South Super Hi Way Molecular Diagnostic Lab		
73	St. Luke's Medical Center - BGC (HB)		
74	St. Luke's Medical Center- QC		
75	Sta. Ana Hospital		
76	Supercare Medical Services, Inc.		
77	Taguig City Molecular Laboratory		
78	The Lord's Grace Medical and Industrial Clinic		
79	The Medical City - Ortigas		

NAME OF HEALTH FACILITY OR LABORATORY		REGION	ACCREDITATION STATUS
80	The Premier Molecular Diagnostics	NCR	STAGE 5
81	Tropical Disease Foundation		
82	Truhealth Diagnostics Center, Corp.		
83	University of Perpetual Help System Dalta		
84	University of the East Ramon Magsaysay Memorial Medical Center		
85	UP National Institutes of Health (UP NIH)		
86	UP-PGH-MRL		
87	Valenzuela Hope Molecular Laboratory		
88	Veteran Memorial Medical Center		
89	Victoriano Luna Medical Center -AFRIMS - Collaborative Molecular Laboratory		
90	Amai Pakpak Medical Center	BARM	
91	Baguio General Hospital and Medical Center (BGHMC)	CAR	
92	Benguet General Hospital		
93	Luis Hora Memorial Regional Hospital		
94	Parkway Medical and Diagnostic Center		
95	Tabuk City Covid-19 RT-PCR Testing Laboratory		
96	Adela Serra TY Memorial Medical Center	CARAGA	
97	Butuan Medical Center		
98	Philippine Red Cross Molecular Laboratory		
99	Democrito O. Plaza Memorial Hospital		
100	Dagupan Doctors Villaflor Memorial Hospital	I	
101	Ilocos Training Regional Medical Center		
102	Mariano Marcos Memorial Hospital		
103	Pangasinan Molecular Diagnostic Laboratory		
104	Region 1 Medical Center	II	
105	Cagayan Valley Medical Center Molecular Laboratory		
106	Philippine Red Cross Isabela Molecular Laboratory		
107	San Antonio City of Ilagan Hospital		
108	Southern Isabela Medical Center	III	
109	Bataan General Hospital		
110	Bulacan Medical Center		
111	Dr. Paulino J. Garcia Memorial Research and Medical Center		
112	Graman Medical & Maternity Hospital Inc Molecular Laboratory		
113	Green City Medical Center		
114	Jose B. Lingad Memorial Hospital		
115	Marilao Medical and Diagnostic Clinic, Inc.		
116	Mariveles District Hospital		
117	Multi-Lifecare Foundation Molecular Laboratory		
118	Our Lady of Mt. Carmel Medical Center Molecular Laboratory		
119	Philippine Red Cross - Logistics and Training Center		
120	Philippine Red Cross Clark Molecular Laboratory		
121	Qualimed Hospital - San Jose Del Monte		
122	Tarlac Provincial Hospital Molecular Laboratory		
123	The Medical City Clark Inc.	IV-A	
124	Batangas Medical Center		
125	Calamba Medical Center		
126	Daniel O. Mercado Medical Center		
127	De La Salle Medical and Health Sciences Institute		
128	Fatima University Medical Center Antipolo Corp.		
129	GentriMed Molecular Laboratory		
130	Laguna City Provincial Hospital-San Pablo City District Hospital		
131	Laguna Holy Family Hospital, Inc.		
132	Laguna Holy Family Hospital, Inc - Satellite Molecular Laboratory		
133	Lucena United Doctors Hospital and Medical Center		
134	Mary Mediatrix Medical Center		
135	Ospital ng Imus		
136	PRC- Batangas Chapter Molecular Laboratory		
137	Qualimed Hospital Sta. Rosa		

	NAME OF HEALTH FACILITY OR LABORATORY	REGION	ACCREDITATION STATUS
138	San Pablo College Medical Center	IV-A	STAGE 5
139	Soriano-Leyble Medical and Maternity Hospital		
140	Stark Molecular Laboratory Inc.		
141	UPLB Covid-19 Molecular Laboratory		
142	Bicol Region General Hospital and Geriatric Medical Center	V	
143	Bicol Regional Diagnostic and Reference Laboratory		
144	Metro Health Specialist Hospital		
145	Antique Bio-Molecular Laboratory		
146	Bacolod Queen of Mercy Hospital		
147	Corazon Locsin Montelibano Memorial Regional Hospital		
148	Dr. Pablo O. Torre Memorial Hospital		
149	Dr. Rafael S. Tumbokon Memorial Hospital		
150	Iloilo Provincial Hospital		
151	Metro Iloilo Hospital and Medical Center		
152	Philippine Red Cross Passi City Molecular Laboratory		
153	PRC - Negros Occidental Molecular Laboratory		
154	Qualimed Health Network - Iloilo		
155	Roxas City Diagnostic and Laboratory Center		
156	Roxas Memorial Provincial Hospital Molecular Laboratory		
157	Safeguard DNA Diagnostics, Inc.		
158	Teresita Jalandoni Provincial Hospital		
159	The Doctors Hospital, Inc.		
160	Uswag Iloilo Molecular Laboratory		
161	Western Visayas Medical Center (WVMC)		
162	Western Visayas State University Medical Center	VII	
163	Allegiant Regional Care Hospital		
164	BioPath Clinical Diagnostic, Inc. - AFRIMS PCR laboratory		
165	BioPath Clinical Diagnostic, Inc. - CEBU		
166	Bohol Containerized PCR Laboratory		
167	Cebu Doctors University Hospital, Inc.		
168	Cebu TB Reference Laboratory		
169	Chong Hua Hospital		
170	Governor Celestino Gallares Memorial Medical Center		
171	Negros Oriental Provincial Hospital		
172	Perpetual Succour Hospital of Cebu, Inc.		
173	Philippine Red Cross - Cebu Chapter		
174	Prime Care Alpha Covid-19 Testing Laboratory		
175	RHS 7 Molecular Laboratory (PNP)		
176	University of Cebu Medical Center		
177	Vicente Sotto Memorial Medical Center (VSMMC)	VIII	
178	Divine Word Hospital		
179	Eastern Visayas Regional Covid-19 Testing Center		
180	OSPA - Farmers’ Medical Center	IX	
181	Ciudad Medical Zamboanga		
182	Philippine Red Cross - Molecular Biology Laboratory		
183	Zamboanga City Medical Center-Department of Agriculture Satellite Laboratory for COVID-19 Testing		
184	Zamboanga del Norte Medical Center		
185	Zamboanga Del Sur Medical Center	X	
186	Lanao Del Norte Covid-19 Testing Laboratory		
187	Maria Reyna Xavier University Hospital Inc.		
188	Northern Mindanao Medical Center		
189	Northern Mindanao Medical Center- Satellite Covid-19 Laboratory		
190	Philippine Red Cross - Cagayan de Oro Chapter	XI	
191	Polymedic Medical Plaza		
192	Davao de Oro Provincial Hospital		

NAME OF HEALTH FACILITY OR LABORATORY		REGION	ACCREDITATION STATUS
193	Davao International Airport Laboratory	XI	STAGE 5
194	Davao One World Diagnostic Center Incorporated		
195	Davao Regional Medical Center		
196	Los Amigos Davao Laboratory		
197	PRO 11 RT- PCR Molecular Laboratory		
198	Safeguard DNA Diagnostics, Inc.		
199	Southern Philippines Medical Center (SPMC)		
200	Southern Philippines Medical Center (SPMC) - Pop-up		
201	Vitalab Molecular Laboratory		
202	Cotabato Regional Medical Center	XII	
203	Dr. Jorge P. Royeca Hospital		
204	St. Louis Molecular Diagnostic Laboratory		
205	Tomboc-Salayog Hospital		

Cartridge-based PCR or GeneXpert Laboratories		REGION	ACCREDITATION STATUS
1	Amai Pakpak Medical Center	BARM	STAGE 5
2	Butuan Medical Center	CARAGA	
3	CARAGA Regional Hospital		
4	Manuel J. Santos Hospital		
5	Al Molecular Diagnostic Laboratory		
6	Amang Rodriguez Memorial Center	NCR	
7	Amosup Seamen's Hospital		
8	BioPath Clinical Diagnostic, Inc.		
9	Biopath Clinical Diagnostics Inc. (E. Rodriguez)		
10	Cardinal Santos Medical Center		
11	Chinese Gen. Hospital		
12	Dr. Jose N. Rodriguez Memorial Hospital and Sanitarium (TALA)		
13	Hi-Precision Diagnostic Center		
14	IOM- Manila Health Centre Laboratory		
15	Jose R. Reyes Memorial Medical Center		
16	Las Pinas General Hospital and Satellite Trauma Center		
17	Lung Center of the Philippines (LCP)		
18	National Kidney and Transplant Institute		
19	New World Diagnostics Inc. Premium Medical Branch		
20	Olayn Medical Laboratory, Inc		
21	Philippine General Hospital		
22	Philippine Heart Center		
23	Rizal Medical Center		
24	St. Luke's Medical Center - BGC (HB)		
25	St. Luke's Medical Center- QC		
26	Sta. Ana Hospital		
27	The Medical City - Ortigas		
28	Tondo Medical Center		
29	Victoriano Luna Medical Center -AFRIMS - Collaborative Molecular Laboratory		
30	Ilocos Training Regional Medical Center		
31	Mariano Marcos Memorial Hospital		
32	Region 1 Medical Center	II	
33	Cagayan Valley CHD TB Reference Laboratory		
34	Bataan General Hospital	III	
35	Bulacan Medical Center		
36	Central Luzon Doctor's Hospital		
37	Jose B. Lingad Memorial Hospital		
38	Mariveles District Hospital		
39	President Ramon Magsaysay Provincial Hospital		
40	Tarlac Provincial Hospital		
41	Rakkk Prophet Medical Center, Inc.	IV-A	
42	Batangas Medical Center		
43	GentriMedical Center and Hospital, Inc.		
44	Mabini Community Hospital		
45	Sta. Rosa CHO	IV-B	
46	Culion Sanitarium and General Hospital		
47	Occidental Mindoro Provincial Hospital		
48	Oriental Mindoro Provincial Hospital		
49	Ospital ng Palawan	V	
50	Puerto Galera Molecular Laboratory (Formerly Best Care Medical Clinic & Diagnostic Center, Inc.)		
51	Bicol Medical Center	VII	
52	BioPath Clinical Diagnostic, Inc. - AFRIMS		
53	BioPath Clinical Diagnostic, Inc. - CEBU		
54	Chong Hua Hospital		
55	Perpetual Succour Hospital of Cebu, Inc.		

Cartridge-based PCR or GeneXpert Laboratories		REGION	ACCREDITATION STATUS
56	Cebu TB Reference Laboratory	VII	STAGE 5
57	West Metro Medical Center	IX	
58	Zamboanga City Medical Center		
59	Northern Mindanao Medical Center	X	
60	Davao Doctors Hospital	XI	
61	Davao Regional Medical Center		
62	Cotabato Regional Medical Center	XII	
63	Dr. Arturo Pingoy Medical Center		
64	St. Elizabeth Hospital		

EQUIPMENT UTILIZATION

As of 10 July 2021

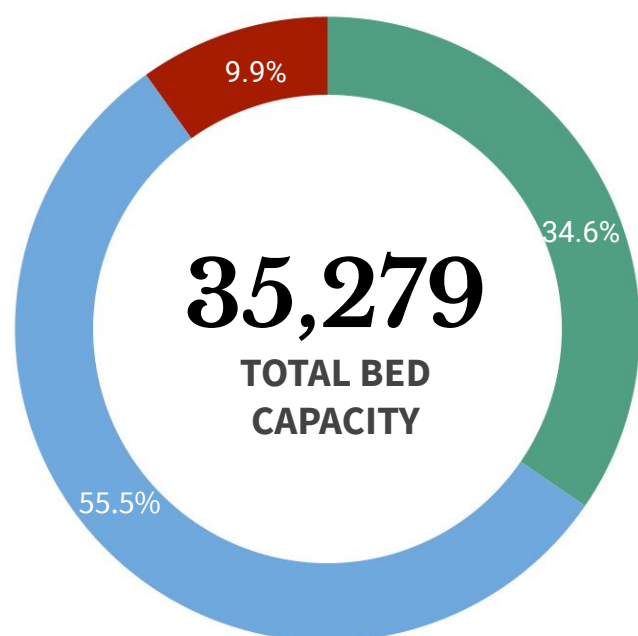

ICU BEDS
3,481 (56.0% occupied)



ISOLATION BEDS
19,597 (45.1% occupied)



WARD BEDS
12,201 (42.8% occupied)



MECHANICAL VENTILATORS
2,813 (37.0% occupied)

Note. The number of confirmed severe and critical cases may not necessarily correspond to occupancy of ICU beds and mechanical ventilators as suspect and probable cases in severe or critical condition also utilize these resources.

REGION	ISOLATION BEDS	% OCCUPIED	WARD BEDS	% OCCUPIED	ICU BEDS	% OCCUPIED	MECHANICAL VENTILATORS	% OCCUPIED
BARMM	415	25.5%	169	29.0%	22	31.8%	13	0.0%
CAR	457	59.3%	316	47.8%	89	68.5%	61	47.5%
NCR	4,784	37.2%	3,428	33.1%	1,111	40.1%	1,028	32.0%
I	855	46.2%	627	58.2%	209	58.4%	92	33.7%
II	716	43.6%	526	47.0%	120	58.3%	112	38.4%
III	2,454	35.0%	1,456	44.2%	515	58.4%	336	32.4%
IV-A	1,943	55.8%	1,157	45.6%	300	65.3%	317	28.7%
IV-B	335	51.6%	244	61.1%	48	37.5%	48	18.8%
V	635	45.2%	317	56.5%	88	75.0%	61	57.4%
VI	1,275	55.5%	557	62.7%	237	87.3%	166	68.7%
VII	1,413	49.8%	718	30.9%	173	37.0%	179	35.8%
VIII	773	50.7%	278	50.7%	91	59.3%	71	42.3%
IX	467	40.0%	399	34.3%	50	52.0%	86	46.5%
X	998	48.5%	761	35.9%	80	57.5%	68	38.2%
XI	813	56.7%	724	69.5%	199	81.4%	63	63.5%
XII	813	51.7%	309	24.9%	92	83.7%	75	48.0%
XIII	451	46.6%	215	37.7%	57	49.1%	37	37.8%
TOTAL	19,597	45.1%	12,201	42.8%	3,481	56.0%	2,813	37.0%

Note. The occupancy rate of beds and mechanical ventilators may not necessarily correspond to occupancy of ICU beds and mechanical ventilators as suspect and probable cases who need hospital admission also utilize these resources.

HEALTHCARE WORKERS AFFECTED BY COVID-19 as of 10 July 2021

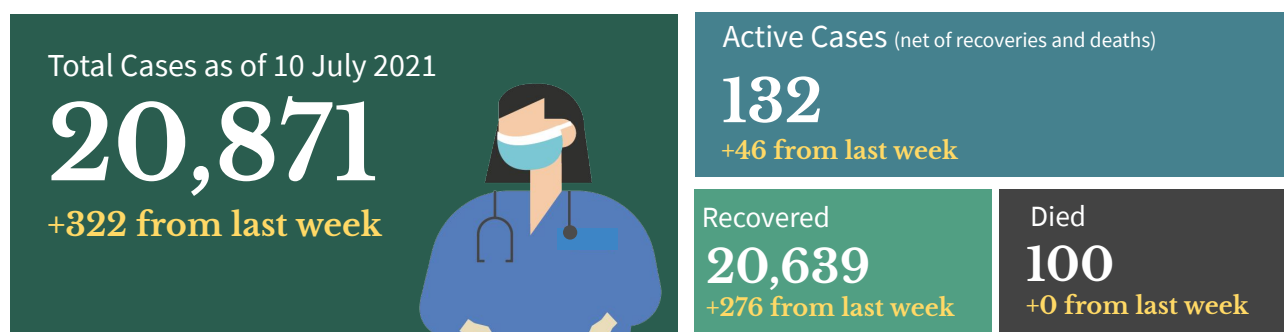

Top Healthcare workers affected by COVID-19

Medical Profession/Cadre With COVID-19 cases	CASE COUNT	DEATHS	CASE FATALITY RATE
Medical			
Nurse	7,529	29	0.4%
Physician	3,207	37	1.2%
Nursing Assistant	1,510	3	0.2%
Medical Technologist	1,108	1	0.1%
Midwife	863	1	0.1%
Radiologic Technologist	413	0	0.0%
Pharmacist	349	1	0.3%
Caregiver	215	1	0.5%
Non-medical			
Barangay Health Worker	636	5	0.8%
Admin Staff	628	7	1.1%
Utility	250	2	0.8%
Social Worker	143	0	0.0%
Dietary Staff	135	1	0.7%
Security Guard	64	0	0.0%
Driver	53	0	0.0%
Hospital Employee	40	2	5.0%

Note: Counts do NOT represent the final number and are subject to change after validation and inclusion of incoming reports.

Healthcare Workers with confirmed COVID-19 by Date of Onset of Illness (N=20,871)

Philippines, as of 10 July 2021

No. of Cases

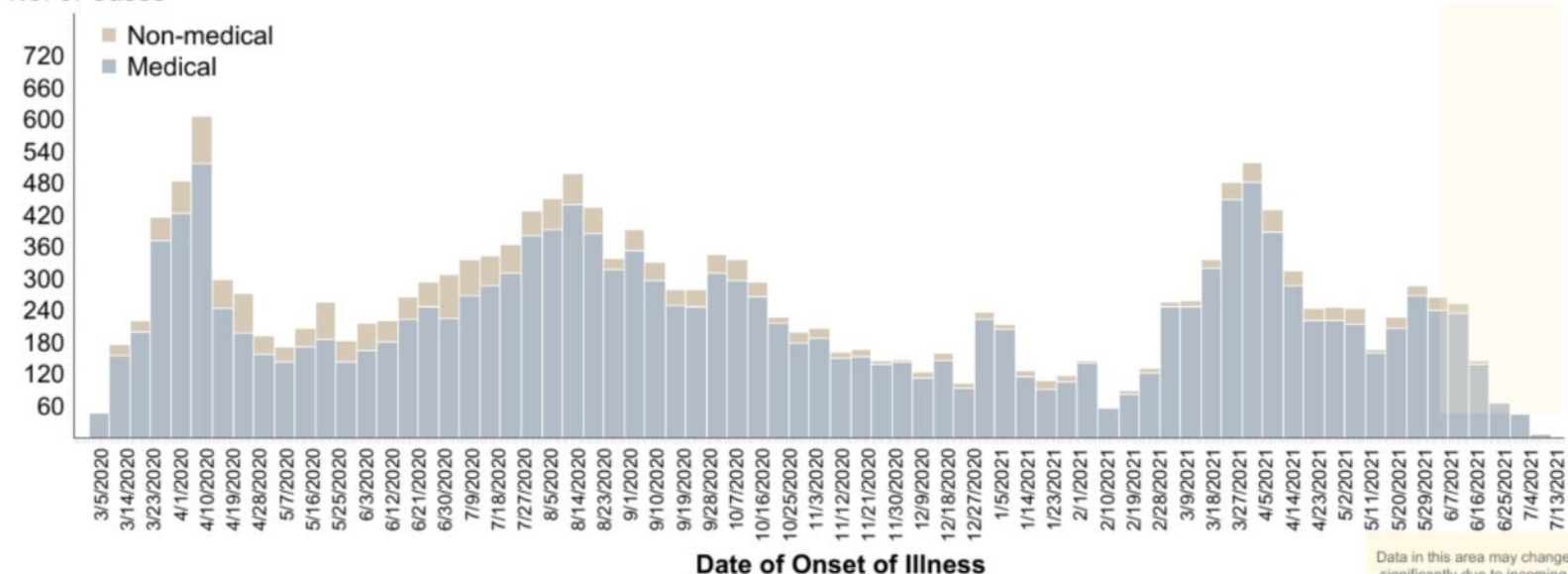

PERSONAL PROTECTIVE EQUIPMENT AND OTHER HEALTH EQUIPMENT DISTRIBUTED

As of July 6, 2021



FOREIGN AND LOCAL DONATIONS PROCESSED

Summary of donated PPEs (As of June 30, 2021)

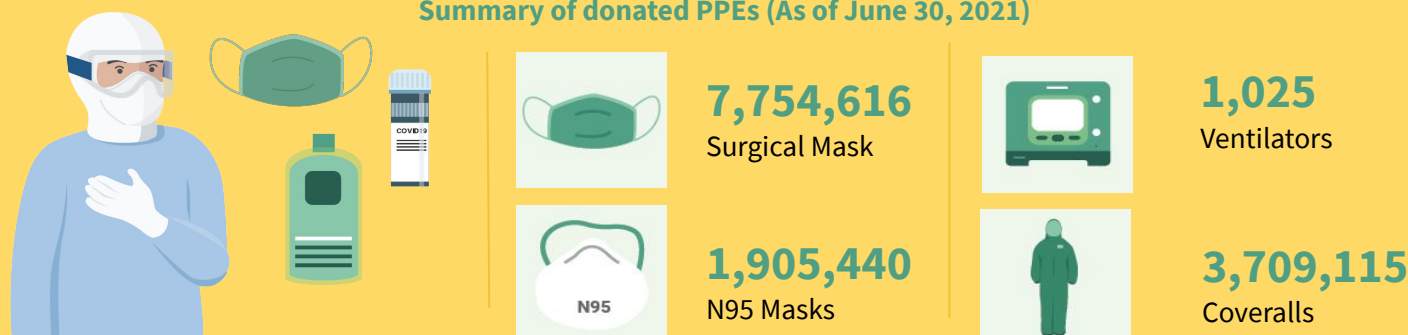

DONOR	RT-PCR BRAND	QUANTITY
Ministry of Health Brunei Mammoth Foundation	BGI (China)	101,000
Shanghai Nanjiang Co., Ltd.	Beijing Applied Technologies(China)	483,840
Gov't of China Mr. Carlos Gonzalez San Miguel Corporation	Sansure (China)	285,408
Gov't of Singapore Temasek Foundation	A*Star Fortitude (Singapore)	640,000
Udenna Foundation Republic of Korea	Q SenS (South Korea)	85,000
Global Fund - Philippine Business for Social Progress	Gene Xpert Cepheid (USA)	160,000
Government of Vietnam	LightPower iVA (Vietnam)	2,400
	iVA aDNA/RNA Extraction Kit (Vietnam)	2,400
International Atomic Energy Agency	qScript XLT 1-step RT qPCR ToughMix R. 2x Concentrated	3,500
Apical Scientific Sdn. Bhd	ViRNAEx™ Innovative RNA Extractor	500
	1st BASE Viral Transport Media (VTM), Biotechnology Grade (1L and 3ml in 10ml)	1,003
	1st BASE Viral DNA/RNA Extraction Kit	250
Kingdom of Thailand (Siam Bioscience Co. Ltd)	DMSc COVID-19 real-time RT-PCR kit	10,000
TOTAL		1,775,301

BEHAVIORAL MESSAGES

- To avoid the rise of COVID-19 variants in the country, the DOH reiterates the importance of staying at home and following other protocols to ensure that no transmission will take place. Everyone should also wear mask inside the house if there are vulnerable individuals living with them (ie. senior citizens, etc.) and ensure proper air ventilation. In case that the person experiences any symptoms, he/she should contact the BHERTs assigned to their community for proper assistance and to follow the set guidelines isolation. Together, we can BIDA safety in our communities.
- The government reminds everyone to follow simple practices that would reduce exposure to COVID-19 like wearing face masks and face shields at all times, maintaining physical distancing, practicing proper hand hygiene, and avoiding poorly ventilated or crowded areas, especially in workplaces and public areas. Do this not just for yourselves, but also for the safety of your family and the community.
- As the deployment of vaccines has started, everyone is encouraged to only be allowed to be vaccinated with Food and Drug Administration approved vaccines. Vaccines under the Emergency Use Authority shall suffice as the temporary approval for the COVID-19 vaccine to be used. Healthcare workers, Senior citizens and People with co-morbidities are encourage to be vaccinated. However, let's not be reliant on vaccines as the health protocols are still the most effective way to stop the spread of COVID-19.
- Everyone is enjoined to stay healthy both physically and mentally. Eating a well-balanced diet, that includes plenty of fruits, vegetables and food rich in proteins is the best way to get all the essential nutrients we need for good health and normal immune function. Avoid eating high-sodium and high-sugar food. Avoid smoking, exercise daily, drink lots of water to avoid dehydration, and get an average of seven to eight hours of sleep as recommended.



HOW DO YOU REMAIN SAFE AND HEALTHY AMIDST THE COVID-19 PANDEMIC?

ALWAYS remember and practice the following:



Wash hands with soap and water for 20 seconds or more (Try singing the chorus of your favorite song while washing).



Use a hand sanitizer with 70% alcohol if you can't wash your hands for 20 seconds or more.



Avoid touching your face, especially your mouth, eyes, nose.



Make sure you keep 1 meter distance from other people.



Avoid touching things that many people touch like door handles, tables, chairs, etc.



Wear a mask while outside.



Frequently clean surfaces in your house, work or business. This includes tables, doorknobs, light switches, countertops, handles, desks, phones, keys, keyboards, toilets, faucets, and sinks.



Disinfect using a bleach solution (7 tablespoons [100 mL] bleach for 1 liter of clean water).



Disinfect your most used things (like phone, keys, eyeglasses, keyboard, etc.) with 70% alcohol solution.

RECENT UPDATES ON COVID-19

- As of July 10, DOH recorded **49,968 active cases** with the majority of the patients exhibiting **mild symptoms** (44,474; 89%) while **761 patients** are in **critical condition** (1.5%).
- DOH recorded a total of **20,871 health care workers** positive for COVID-19. Of these, **20,639** (98.9%) have recovered, 100 (0.5%) have died and 132 (0.6%) were active cases. Of these active cases, 61 (46.2%) were mild cases, 37 (28%) were asymptomatic, 17 (12.9%) in severe condition, 9 (6.8%) in critical condition and 8 (6.1%) are moderate in condition.
- As of July 11, a total of **1,307,719 Returning Overseas Filipinos (ROFs)** have arrived in the country (Land-based: 853,659; Sea-based: 452,074; and Transferees from Sabah: 1,986). Of these, **1,296,642 were released from facility quarantine** (Land-based: 846,259; Sea-based: 448,397; and Sabah: 1,986). Among the ROFs, **19,337 were confirmed COVID-19 patients** (Land-based: 12,159; Sea-based: 7,178). Of the confirmed cases, 259 are currently admitted, 19,060 already recovered; and 18 deaths reported
- As of June 30, a total of **321 donations** to the Department of Health were facilitated by the Donations Team from both foreign and local donors. There were 220 transactions, representing 68.5%, which have already been completed. The team is currently facilitating 76 foreign donations and 25 local donations, while no transaction is on hold.

TREATMENT

For case management of COVID-19 patients, healthcare providers are advised to adhere to the existing [PSMID Guidelines](#).

POLICY IN-FOCUS

The Department of Health issued Department Memorandum (DM) No. 2021-0229, "Intensifying the Monitoring of Cold Chain Equipment for COVID-19 Vaccines". DOH is reiterating the daily monitoring of the cold chain equipment for the COVID-19 vaccines, in response to the reported temperature excursions and lack of temperature monitoring from the various health facilities.

Check the DM [here](#).



Contact Details

For further information, you may reach us through the following platforms:

SOCIAL MEDIA ACCOUNTS

- Facebook:**
fb.com/OfficialDOHgov
- Twitter:**
@DOHgovph
- Viber:**
DOH Philippines
- TikTok:**
@dohgovph
- Instagram:**
@doh.philippines

WEBSITES

- DOH:**
www.doh.gov.ph
- Healthy Pilipinas:**
healthypilipinas.ph

CONTACT NUMBERS

- (02) 894 - COVID (26843) or 1555 (for all subscribers)
- Mobile hotlines:
0919-977-3333 (SMART/TNT)
0915-777-7777 (GLOBE/TM)

Resources

- Department of Health.
DM 2021-0229
<https://drive.google.com/file/d/1Re-emjLewCwVMOMflqU9jd9cbhe-honY/view?usp=sharing>

THANK YOU for checking out this issue of Beat-COVID-19 Today! We'd like to know what you think. Send us your feedback at dohfeedback@gmail.com.