

Beat COVID-19 Today

A COVID-19 Philippine Situationer: Full Weekly Report



Issue 433 | July 04, 2021

Active Cases as of 03 July 2021

(net of recoveries and deaths)

53,665

-1,880

Total Cases as of 03 July 2021

1,430,419

+5,908

Recovered

1,351,691

+7,698

Died

25,063

+90

Breakdown of Active Cases



2,046

(3.8%)

Asymptomatic



48,968

(91.2%)

Mild



808

(1.5%)

Moderate



1,087

(2.0%)

Severe



756

(1.4%)

Critical

A patient with an RT-PCR confirmed case of COVID-19 without symptoms.

A patient with mild symptoms and stable vital signs. Unless the patient belongs to high-risk subgroups or has comorbidities, they are often not admitted to a treatment facility.

A patient with clinical signs of non-severe pneumonia

A patient with clinical signs of severe pneumonia or severe acute respiratory infection

A patient with impending or ongoing respiratory failure, in need of mechanical ventilation, or with evidence of end-organ damage or with septic shock.

Note. A person who is classified as having a mild case of COVID-19 but is considered high-risk due to age or the presence of comorbidities must be admitted to a treatment facility. Severe or critical cases must be admitted to a treatment facility, regardless of inclusion in high-risk subgroups or presence of comorbidities.

CONFIRMED CASES BY DATE OF ONSET OF ILLNESS

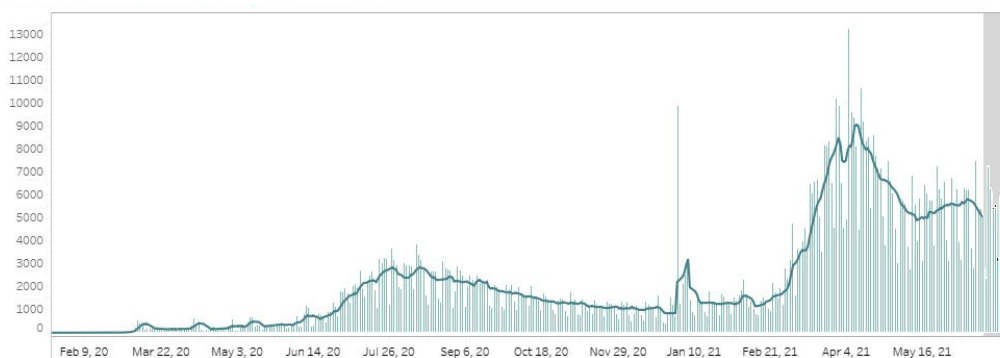

CONFIRMED DEATHS BY DATE OF DEATH



Notes.

1. Bars with dark green colors indicate the actual date of onset or date of death for cases reported from June 27 to July 03, 2021.
2. In cases where date of onset of illness is unreported, date of specimen collection was used as proxy. Cases that do not have both are not accounted for in the date of onset histogram. As of this situation report, around 10% of cases have unreported dates of specimen collection and onset of illness.
3. **Owing to delays in reporting, case counts in the gray shaded area are still most likely incomplete. Hence, we urge caution in interpreting data beyond this date.** Rest assured that the DOH continues to work tirelessly to ensure the timely reporting of accurate data.

CASE BREAKDOWN BY REGION

REGION	CONFIRMED	RECOVERIES	DEATHS	CASE FATALITY RATE
NCR	529,533	514,007	7,985	1.51%
CAR	40,001	38,116	714	1.78%
Region I: Ilocos Region	30,281	26,874	754	2.49%
Region II: Cagayan Valley	53,834	50,914	1,001	1.86%
Region III: Central Luzon	128,220	120,685	3,200	2.50%
Region IV-A: CALABARZON	245,065	234,726	3,177	1.30%
Region IV-B: MIMAROPA	15,062	13,599	336	2.23%
Region V: Bicol Region	21,258	19,114	386	1.82%
Region VI: Western Visayas	71,997	64,340	1,491	2.07%
Region VII: Central Visayas	77,482	71,977	2,194	2.83%
Region VIII: Eastern Visayas	31,654	27,114	380	1.20%
Region IX: Zamboanga Peninsula	25,439	23,527	528	2.08%
Region X: Northern Mindanao	32,773	30,424	501	1.53%
Region XI: Davao Region	44,673	38,984	1,129	2.53%
Region XII: SOCCSKSARGEN	22,994	20,497	391	1.70%
CARAGA	22,892	20,503	574	2.51%
BARMM	10,375	9,695	257	2.48%
<i>For verification</i>	3,112	3,098	8	0.26%
ROF	23,774	23,497	57	0.24%
GRAND TOTAL	1,430,419	1,351,691	25,063	1.75%

NEW CASES BY REGION (June 27 - July 03, 2021)

NCR	4,567	REGION VII: Central Visayas	2,703
CAR	892	REGION VIII: Eastern Visayas	2,067
REGION I: Ilocos Region	2,186	REGION IX: Zamboanga Peninsula	998
REGION II: Cagayan Valley	1,367	REGION X: Northern Mindanao	1,491
REGION III: Central Luzon	3,019	REGION XI: Davao Region	4,035
REGION IV-A: CALABARZON	5,083	REGION XII: SOCCSKSARGEN	1,651
REGION IV-B: MIMAROPA	906	CARAGA	1,259
REGION V: Bicol Region	1,202	BARMM	343
REGION VI: Western Visayas	4,628		

CONFIRMED CASES BY DATE OF ONSET OF ILLNESS (DISAGGREGATED)

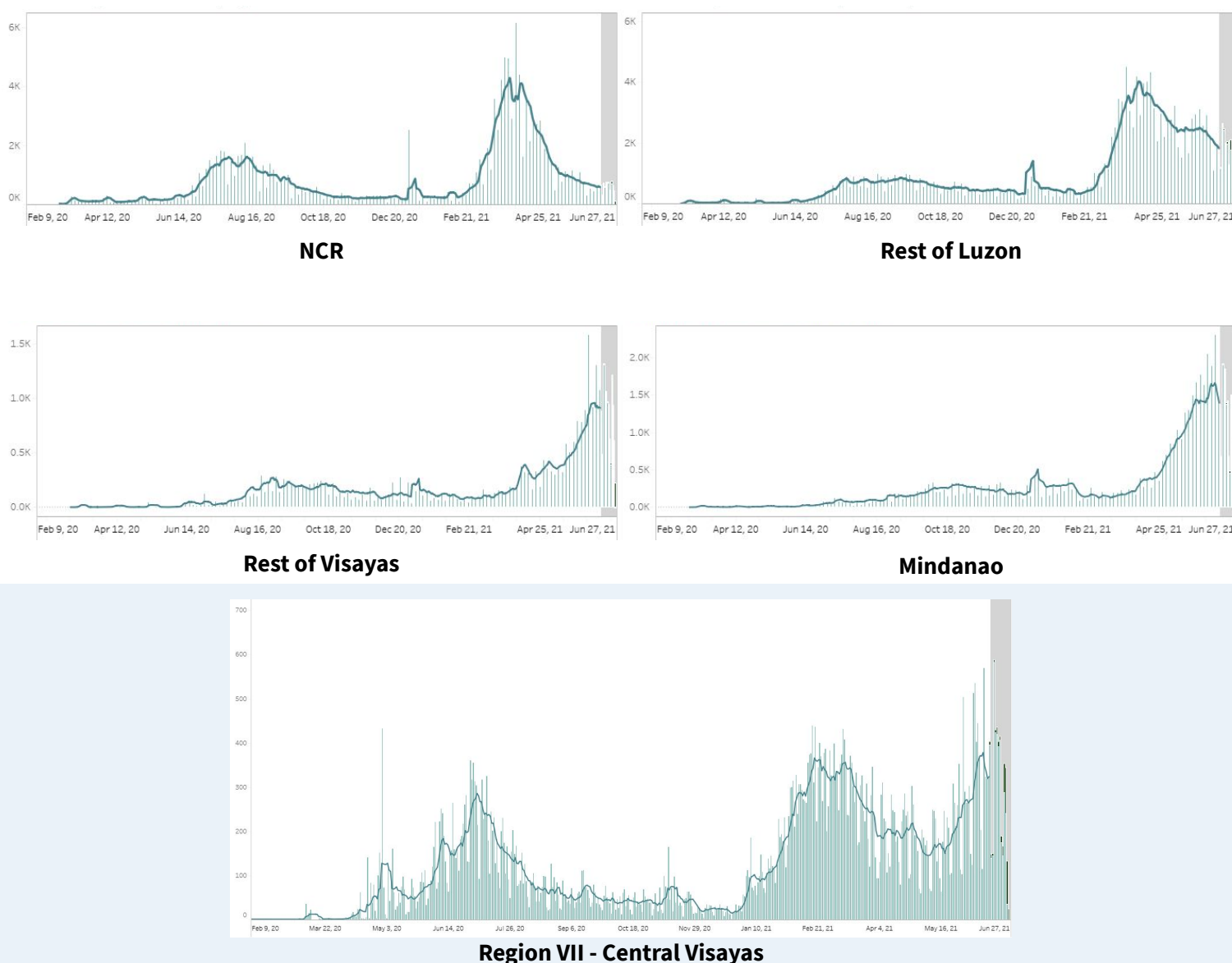

Notes.

1. Bars with dark green colors indicate the actual date of onset or date of death for newly-reported cases from June 27 to July 03, 2021.
2. The cases from the “NCR” graph have been separated from cases of the “Luzon” graph.
3. The cases from the “Region VII - Central Visayas” graph have been separated from the “Visayas” graph.
4. Owing to delays in reporting, case counts within the gray area are still incomplete. Hence, we urge caution in interpreting data beyond this date. The axis for dates have been relabeled to better reflect data before gray area. Rest assured that the DOH continues to work tirelessly to ensure the timely reporting of accurate data.

COVID-19’S CAPACITY TO SPREAD (R_t VALUE)

June 13: 0.947 ± 0.02

June 14: 0.948 ± 0.02

**Time-varying
Reproduction number**

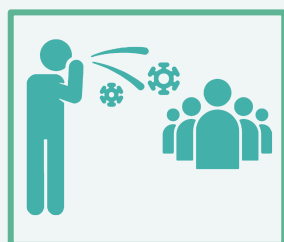

The time-varying **reproduction number (R_t)** indicates the possible number of people being infected by a sick person, at a specific time with control measures in place.

IMPORTANT NOTE. The reproduction number is measured using symptom onset, we do not include in the interpretation the past 14-16 days given the time between symptoms, health seeking, testing, and reporting. When interpreting the reproduction number keep in mind that it is a **lagging indicator (that is, it provides a snapshot of the situation two weeks ago)**. Please do not expect this number to change daily.

- The reproduction number (R_t) was around 2 early on in the outbreak. This meant that each confirmed person with COVID was infecting 2 other people.
- Based on the latest data, we are 95 percent confident that $R_t = 0.948 \pm 0.02$, which means each infected individual was infecting an average of 0.948 other persons **around two weeks ago**.
- **Lowering this value is made possible through efforts such as social distancing, wearing of PPE, and other means to stop the spread of the virus.**
- The goal is for R_t to be less than 1, which would mean that, on average, an infected person is infecting less than one person, eventually stopping the transmission of COVID-19.

BREAKDOWN OF CASES BY AGE (FEMALE)

AGE GROUP	CASE COUNT	DEATHS	RECOVERIES
Unknown age	924	7	911
0 to 4	12,155	85	11,511
5 to 9	12,714	13	12,164
10 to 14	18,177	30	17,283
15 to 19	29,166	59	27,742
20 to 24	74,922	93	72,178
25 to 29	99,166	147	95,621
30 to 34	84,016	193	80,875
35 to 39	63,197	256	60,758
40 to 44	54,606	328	52,294
45 to 49	46,852	483	44,555
50 to 54	46,096	750	43,487
55 to 59	42,352	967	39,550
60 to 64	35,612	1,310	32,831
65 to 69	25,552	1,422	22,979
70 to 74	18,207	1,457	15,892
75 to 79	10,989	1,104	9,265
80+	13,585	1,812	11,012

BREAKDOWN OF CASES BY AGE (MALE)

AGE GROUP	CASE COUNT	DEATHS	RECOVERIES
Unknown	1,358	8	1,330
0 to 4	13,926	125	13,131
5 to 9	14,332	19	13,692
10 to 14	18,945	32	18,059
15 to 19	27,568	61	26,291
20 to 24	73,792	109	71,144
25 to 29	108,327	214	104,846
30 to 34	99,143	292	95,826
35 to 39	77,953	406	75,001
40 to 44	68,405	586	65,584
45 to 49	55,944	875	53,104
50 to 54	49,532	1,279	46,456
55 to 59	41,705	1,561	38,511
60 to 64	32,927	2,054	29,509
65 to 69	24,113	2,198	20,793
70 to 74	16,914	1,987	14,075
75 to 79	8,842	1,236	7,061
80+	8,405	1,505	6,370

AGE AND SEX DISTRIBUTION: CASE COUNTS

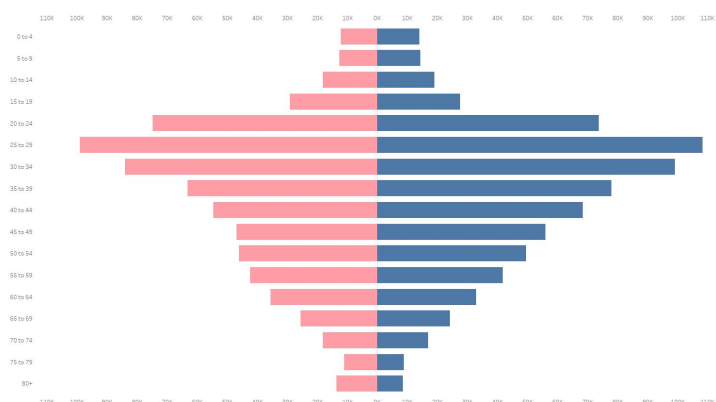

AGE AND SEX DISTRIBUTION: DEATHS

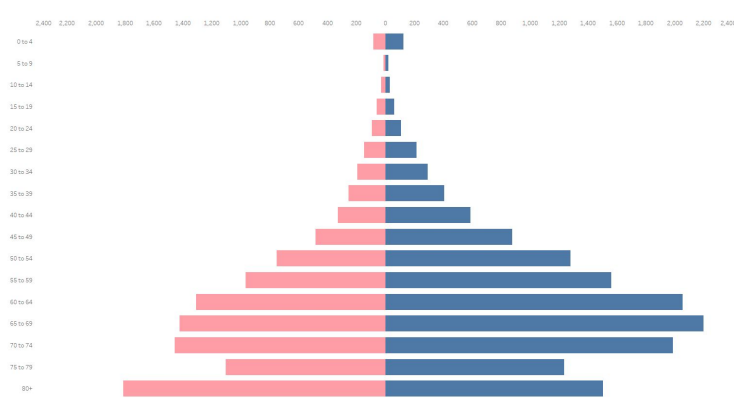

CASE SUMMARY OF OVERSEAS FILIPINOS (OFs)

As of 30 June 2021

20,773
Confirmed OFs
DFA Count

4,642
Confirmed OFs
DOH Count

DOH Counts validated through the
International Health Regulation (IHR)
Sources: OF Surveillance Report No. 229; DFA
June 30 report (<https://bit.ly/3hwY3c3>)

REGIONAL DISTRIBUTION

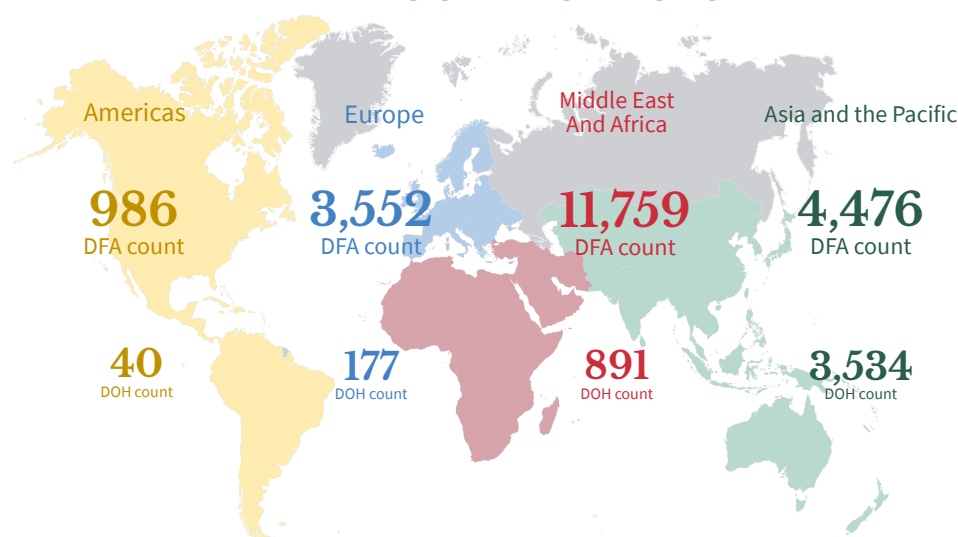

WEEKLY TESTING STATISTICS (Data for 27 June 2021 to 03 July 2021 as reported on 04 July 2021, 6PM)

FACILITY NAME	SAMPLES TESTED	INDIVIDUALS TESTED	POSITIVE TEST	POSITIVITY RATE	TESTING BACKLOGS (as of 03 July)
A Star Laboratories	1070	1070	95	8.88%	0
AL Molecular Diagnostic Laboratory	1901	1891	98	5.18%	0
Adela Serra TY Memorial Medical Center	1297	1291	205	15.88%	0
Allegiant Regional Care Hospital	266	266	22	8.27%	0
Amai Pakpak Medical Center GeneXpert Laboratory	57	57	14	24.56%	0
Amai Pakpak Medical Center Molecular Laboratory	373	373	29	7.77%	0
Amang Rodriguez Memorial Medical Center (RT PCR)	272	272	5	1.84%	0
Amang Rodriguez Memorial Center GeneXpert Laboratory	150	149	15	10.07%	0
Amosup Seamen's Hospital	48	46	2	4.35%	0
Army General Hospital Molecular Laboratory	669	157	21	13.38%	0
Asian Hospital and Medical Center	875	568	71	12.50%	0
Ateneo Molecular Pathology Laboratory	208	208	9	4.33%	0
Bacolod Queen of Mercy Hospital	85	85	25	29.41%	0
Baguio General Hospital and Medical Center	6090	2726	639	23.44%	0
Bataan General Hospital (RT PCR)	2646	2602	502	19.29%	0
Bataan General Hospital and Medical Center GeneXpert Laboratory	71	64	5	7.81%	0
Batangas Medical Center GeneXpert Laboratory	63	62	11	17.74%	0
Batangas Medical Center RT PCR Laboratory	946	937	68	7.26%	0
Best Diagnostic Corporation	120	120	5	4.17%	0
Bicol Medical Center GeneXpert Laboratory	212	154	92	59.74%	0
Bicol Regional Diagnostic and Reference Laboratory (BRDRL)	3580	3117	597	19.15%	0
BioPath Clinical Diagnostic, Inc.	0	0	0	null	0
BioPath Clinical Diagnostics, Inc - CEBU	0	0	0	null	0
BioPath Clinical Diagnostics, Inc - CEBU GeneXpert Laboratory	64	64	3	4.69%	0
BioPath Clinical Diagnostics, Inc. (E. Rodriguez)	532	532	58	10.90%	0
BioPath Clinical Diagnostics, Inc. (E. Rodriguez) GeneXpert Laboratory	385	383	42	10.97%	0
BioPath Clinical Diagnostics, Inc. - AFRIMS	384	384	11	2.86%	0
BioPath Clinical Diagnostics, Inc. GeneXpert Laboratory	66	66	15	22.73%	0
Biopath Clinical Diagnostics, Inc. - AFRIMS GeneXpert Laboratory	407	407	34	8.35%	0
Bohol Containerized PCR Laboratory	537	518	228	44.02%	0
Bulacan Medical Center (RT PCR)	803	803	94	11.71%	0
Bulacan Medical Center GeneXpert Laboratory	0	0	0	null	0
Butuan Medical Center (RT PCR)	1272	1352	312	23.08%	0
Butuan Medical Center GeneXpert Laboratory	23	23	6	26.09%	0
Cagayan Valley CHD GeneXpert Laboratory	211	162	42	25.93%	0
Cagayan Valley Medical Center Molecular Laboratory	2903	2375	673	28.34%	0
Calamba Medical Center	609	609	139	22.82%	0
Caloocan City North Medical Center	273	273	13	4.76%	0
Caraga Regional Hospital GeneXpert Laboratory	115	114	29	25.44%	0
Cardinal Santos Medical Center	921	921	55	5.97%	0
Cardinal Santos Medical Center Cartridge-based PCR	53	53	4	7.55%	0
Cebu Doctors University Hospital, Inc.	null	null	null	null	0
Cebu TB Reference Laboratory - GeneXpert	8	8	0	0.00%	0
Cebu TB Reference Laboratory - Molecular Facility for COVID-19 Testing	11136	11136	1139	10.23%	0
Central Luzon Doctor's Hospital GeneXpert Laboratory	291	291	73	25.09%	0
Chinese General Hospital	4227	4231	306	7.23%	0
Chinese General Hospital - GeneXpert Laboratory	825	837	71	8.48%	0
Chong Hua Hospital	881	871	63	7.23%	0
Ciudad Medical Zamboanga	593	593	31	5.23%	0

WEEKLY TESTING STATISTICS (Data for 27 June 2021 to 03 July 2021 as reported on 04 July 2021, 6PM)

FACILITY NAME	SAMPLES TESTED	INDIVIDUALS TESTED	POSITIVE TEST	POSITIVITY RATE	TESTING BACKLOGS (as of 03 July)
Corazon Locsin Montelibano Memorial Regional Hospital	1401	1400	533	38.07%	0
Cotabato Regional and Medical Center GeneXpert Laboratory	104	93	23	24.73%	0
Cotabato Regional and Medical Center RT PCR	4246	3671	913	24.87%	0
Culion Sanitarium and General Hospital GeneXpert Laboratory	347	347	55	15.85%	0
Dagupan Doctors Villaflor Memorial Hospital	930	930	129	13.87%	0
Daniel O. Mercado Medical Center	653	653	83	12.71%	0
Davao Doctors Hospital GeneXpert Laboratory	255	255	53	20.78%	0
Davao One World Diagnostic Center Incorporated	3982	3982	635	15.95%	0
Davao Regional Medical Center GeneXpert Laboratory	274	265	68	25.66%	0
Davao Regional Medical Center RT PCR	2668	2641	574	21.73%	0
De La Salle Medical and Health Sciences Institute	2981	3034	345	11.37%	0
De Los Santos Medical Center	860	860	20	2.33%	0
Democrito O. Plaza Memorial Hospital	2396	2392	297	12.42%	0
Detoxicare Molecular Diagnostics Laboratory	13282	13281	768	5.78%	0
Divine Word Hospital	699	699	199	28.47%	0
Dr. Arturo Pingoy Medical Center GeneXpert Laboratory	126	123	53	43.09%	0
Dr. Jorge P. Royeca Hospital	1316	1210	375	30.99%	0
Dr. Jose N. Rodriguez Memorial Hospital and Sanitarium (TALA) GeneXpert Laboratory	42	42	2	4.76%	0
Dr. Jose N. Rodriguez Memorial Hospital and Sanitarium (TALA) RT PCR	4348	4297	156	3.63%	0
Dr. Pablo O. Torre Memorial Hospital	289	280	104	37.14%	0
Dr. Paulino J. Garcia Memorial Research and Medical Center	236	229	46	20.09%	0
Dr. Rafael S. Tumbokon Memorial Hospital	2423	2407	610	25.34%	0
Eastern Visayas Regional Covid Testing Center	5800	5800	1320	22.76%	0
El Roi Molecular Diagnostic Laboratory	5021	5021	202	4.02%	0
Fatima University Medical Center Antipolo Corp.	267	267	22	8.24%	0
Fe del Mundo Medical center	998	917	64	6.98%	0
First Aide Diagnostic Center	80	80	1	1.25%	0
GentriMed Cartridge-Based PCR Laboratory	4	4	0	0.00%	0
GentriMed Molecular Laboratory	722	740	111	15.00%	0
Governor Celestino Gallares Memorial Medical Center	344	344	76	22.09%	0
Graman Medical & Maternity Hospital Molecular Laboratory	1043	1043	202	19.37%	0
Greencity Medical Center	877	876	171	19.52%	0
Health Delivery Systems	0	0	0	null	0
Health Metrics	1364	1363	81	5.94%	0
Hero Laboratories	955	955	42	4.40%	0
Hi-Precision Diagnostics (QC)	2832	542	115	21.22%	0
IOM - Manila Health Centre Laboratory - GeneXpert	14	14	2	14.29%	0
Ilocos Training Regional Medical Center GeneXpert Laboratory	18	18	2	11.11%	0
Ilocos Training and Regional Medical Center	9047	9046	1457	16.11%	0
Iloilo Provincial Hospital	1088	1074	216	20.11%	0
JT Cenica Medical Health System	327	327	15	4.59%	0
Jose B. Lingad Memorial General Hospital	null	null	null	null	0
Jose B. Lingad Memorial General Hospital - GeneXpert Laboratory	4	4	0	0.00%	0
Jose R. Reyes Memorial Medical Center GeneXpert Laboratory	103	57	3	5.26%	0
Kairos Diagnostics Laboratory	null	null	null	null	0
Kaiser Medical Center Inc.	188	188	11	5.85%	0
Laguna Holy Family Hospital, Inc.	255	255	61	23.92%	0

WEEKLY TESTING STATISTICS (Data for 27 June 2021 to 03 July 2021 as reported on 04 July 2021, 6PM)

FACILITY NAME	SAMPLES TESTED	INDIVIDUALS TESTED	POSITIVE TEST	POSITIVITY RATE	TESTING BACKLOGS (as of 03 July)
Laguna Holy Family Hospital, Inc. - Satellite Molecular Laboratory	672	672	121	18.01%	0
Lanao Del Norte Covid-19 Testing Laboratory	306	306	35	11.44%	0
Las Pinas General Hospital and Satellite Trauma Center	431	431	23	5.34%	0
Las Pinas General Hospital and Satellite Trauma Center GeneXpert Laboratory	17	17	2	11.76%	0
Lifecore Biointegrative Inc.	1023	1023	145	14.17%	0
Lucena United Doctors Hospital and Medical Center	2238	2234	529	23.68%	0
Lung Center of the Philippines (LCP)	1951	1951	109	5.59%	0
Lung Center of the Philippines GeneXpert Laboratory	109	106	19	17.92%	0
Makati Medical Center (MMC)	1682	1080	104	9.63%	0
Manila Diagnostic Center for OFW Inc.	1984	1984	56	2.82%	0
Manila Doctors Hospital	2486	2486	165	6.64%	0
Manila Healthtek Inc.	1282	1282	87	6.79%	0
Manuel J. Santos Hospital	248	232	63	27.16%	0
Maria Reyna Xavier University Hospital Inc.	618	607	158	26.03%	0
Mariano Marcos Memorial Hospital (RT PCR)	3217	3217	409	12.71%	0
Mariano Marcos Memorial Hospital GeneXpert Laboratory	186	186	48	25.81%	0
Marikina Molecular Diagnostics Laboratory (MMDL)	45	44	0	0.00%	0
Marilao Medical and Diagnostic Clinic, Inc. - Pasay City	3110	3110	282	9.07%	0
Marilao Medical and Diagnostic Clinic, Inc.	1330	1330	184	13.83%	0
Mariveles District Hospital	0	0	0	null	0
Mariveles District Hospital GeneXpert Laboratory	0	0	0	null	0
Mary Mediatrix Medical Center	842	835	70	8.38%	0
Metro Iloilo Hospital and Medical Center	1091	1084	177	16.33%	0
Multi-Lifecare Foundation Molecular Laboratory	188	188	10	5.32%	0
National Kidney and Transplant Institute	1195	1195	125	10.46%	0
National Kidney and Transplant Institute GeneXpert Laboratory	46	46	9	19.57%	0
Negros Oriental Provincial Hospital	null	null	null	null	0
New World Diagnostic Premium Medical Branch	2506	2506	148	5.91%	0
New World Diagnostic Premium Medical Branch - GeneXpert Laboratory	15	15	5	33.33%	0
Northern Mindanao Medical Center GeneXpert Laboratory	null	null	null	null	0
Northern Mindanao TB Regional Center	2556	2555	626	24.50%	0
OSPA - Farmers' Medical Center	792	792	193	24.37%	0
Occidental Mindoro Provincial Hospital GeneXpert Laboratory	105	105	38	36.19%	0
Oriental Mindoro Provincial Hospital GeneXpert Laboratory	653	561	213	37.97%	0
Ospital ng Imus	5975	5975	208	3.48%	0
Ospital ng Muntinlupa	null	null	null	null	0
Ospital ng Palawan GeneXpert Laboratory	299	288	149	51.74%	0
Our Lady of Mt. Carmel Medical Center Molecular Laboratory	586	586	94	16.04%	0
PNP Crime Laboratory	1095	1095	10	0.91%	0
PNP General Hospital	803	291	23	7.90%	0
PRC - Negros Occidental Molecular Laboratory	1223	1196	166	13.88%	0
PRC- Batangas Chapter Molecular Laboratory	3428	3335	226	6.78%	0
Pangasinan Molecular Diagnostic Laboratory	null	null	null	null	0
Parkway Medical and Diagnostic Center	1303	1303	190	14.58%	0
Pasig City Molecular Laboratory	968	968	110	11.36%	0
Philippine Airport Diagnostic Laboratory	3919	3830	136	3.55%	0
Philippine Children's Medical Center	4128	4128	82	1.99%	0
Philippine General Hospital GeneXpert Laboratory	100	100	18	18.00%	0

WEEKLY TESTING STATISTICS (Data for 27 June 2021 to 03 July 2021 as reported on 04 July 2021, 6PM)

FACILITY NAME	SAMPLES TESTED	INDIVIDUALS TESTED	POSITIVE TEST	POSITIVITY RATE	TESTING BACKLOGS (as of 03 July)
Philippine Heart Center GeneXpert Laboratory	300	300	16	5.33%	0
Philippine Medical Diagnostic & Laboratory Center Corporation	385	386	11	2.85%	0
Philippine Red Cross (PRC)	6638	6638	451	6.79%	0
Philippine Red Cross - Cagayan de Oro Chapter	2889	2889	249	8.62%	0
Philippine Red Cross - Cebu Chapter	2641	2641	120	4.54%	0
Philippine Red Cross - Logistics and Training Center	1941	1873	223	11.91%	0
Philippine Red Cross - Molecular Biology Laboratory	3444	3406	110	3.23%	0
Philippine Red Cross - Port Area	25483	24110	948	3.93%	0
Philippine Red Cross - Surigao Del Norte Molecular Laboratory	1057	1075	93	8.65%	0
Philippine Red Cross Clark Molecular Laboratory	5485	5059	333	6.58%	0
Philippine Red Cross Isabela Molecular Laboratory	null	null	null	null	0
Philippine Red Cross Logistics & Multipurpose Center	7885	7885	292	3.70%	0
Philippine Red Cross Passi City Molecular Laboratory	null	null	null	null	0
Polymedic Medical Plaza	877	876	189	21.58%	0
President Ramon Magsaysay Provincial Hospital GeneXpert Laboratory	19	19	8	42.11%	0
Prime Care Alpha Covid-19 Testing Laboratory	364	364	17	4.67%	0
QR Medical Laboratories Inc. (VitaCare)	176	176	8	4.55%	0
Qualimed Health Network - Iloilo	1203	1203	232	19.29%	0
Qualimed Hospital - San Jose Del Monte	944	944	62	6.57%	0
Qualimed Hospital Sta. Rosa	908	908	79	8.70%	0
Quezon City Molecular Diagnostics Laboratory	2715	2686	164	6.11%	0
Quirino Memorial Medical Center	393	388	10	2.58%	0
Rakkk Prophet Medical Center GeneXpert Laboratory	36	36	11	30.56%	0
Region 1 Medical Center GeneXpert Laboratory	423	415	24	5.78%	0
Region 1 Medical Center RT PCR	667	666	123	18.47%	0
Research Institute for Tropical Medicine (RITM)	4382	2973	564	18.97%	8
Rizal Medical Center GeneXpert Laboratory	303	303	15	4.95%	0
Roxas City Diagnostic and Laboratory Center	373	373	147	39.41%	0
Roxas Memorial Provincial Hospital Molecular Laboratory	231	231	79	34.20%	0
Safeguard DNA Diagnostics, Inc	3798	3798	126	3.32%	0
Safeguard DNA Diagnostics, Inc - Davao	1773	1773	192	10.83%	0
San Antonio City of Ilagan Hospital	1643	1638	334	20.39%	0
San Lazaro Hospital (SLH)	1211	1045	81	7.75%	0
San Miguel Foundation Testing Laboratory	1858	1846	63	3.41%	0
San Pablo College Medical Center	472	445	52	11.69%	0
San Pablo District Hospital	1052	1052	312	29.66%	67
Singapore Diagnostics	1826	1513	74	4.89%	0
Soriano-Leyble Medical and Maternity Hospital	221	221	11	4.98%	0
South Super Hi Way Molecular Diagnostic Lab	790	776	31	3.99%	0
Southern Isabela Medical Center	454	452	74	16.37%	0
Southern Philippines Medical Center (SPMC)	14031	12682	2020	15.93%	0
Southern Philippines Medical Center (SPMC) - Pop-up	579	117	28	23.93%	0
St. Elizabeth Hospital GeneXpert Laboratory	580	580	190	32.76%	0
St. Louis Molecular Diagnostic Laboratory	175	175	30	17.14%	0
St. Luke's Medical Center - BGC (HB) GeneXpert Laboratory	603	523	54	10.33%	0
St. Luke's Medical Center - BGC (SLMC-BGC)	1724	1138	116	10.19%	0
St. Luke's Medical Center - Quezon City (SLMC-QC)	1108	699	42	6.01%	0
St. Luke's Medical Center - Quezon City GeneXpert Laboratory	268	268	23	8.58%	0
Sta. Ana Hospital - Closed System Molecular Laboratory (GeneXpert)	92	92	9	9.78%	0

WEEKLY TESTING STATISTICS (Data for 27 June 2021 to 03 July 2021 as reported on 04 July 2021, 6PM)

FACILITY NAME	SAMPLE TESTED	INDIVIDUALS TESTED	POSITIVE TESTS	POSITIVITY RATE	TESTING BACKLOGS (as of 03 July)
Sta. Ana Hospital - Closed System Molecular Laboratory (RT PCR)	2003	1998	76	3.80%	0
Sta. Rosa CHO GeneXpert Laboratory	171	170	38	22.35%	0
Stark Molecular Laboratory, Inc.	214	214	9	4.21%	0
Supercare Medical Services, Inc.	1956	1956	124	6.34%	0
Taguig City Molecular Laboratory	1155	1147	77	6.71%	0
Tarlac Provincial Hospital GeneXpert Laboratory	30	30	10	33.33%	0
Tarlac Provincial Hospital Molecular Laboratory	572	393	139	35.37%	0
Teresita Jalandoni Provincial Hospital	4398	4230	613	14.49%	0
The Doctors Hospital, Inc.	226	221	72	32.58%	0
The Lord's Grace Medical and Industrial Clinic	4691	4691	418	8.91%	0
The Medical City (TMC)	989	416	54	12.98%	0
The Medical City Clark	377	377	71	18.83%	0
The Medical City (TMC) - GeneXpert Laboratory	11	5	1	20.00%	0
The Premier Molecular Diagnostics	1220	1220	107	8.77%	0
Tomboc-Salayog Hospital	154	154	31	20.13%	0
Tondo Medical Center GeneXpert Laboratory	243	243	24	9.88%	0
Tropical Disease Foundation	1353	1353	22	1.63%	0
UP National Institutes of Health (UP-NIH)	1476	1444	50	3.46%	0
UP Philippine Genome Center	548	548	56	10.22%	0
UP-PGH Molecular Laboratory	3288	3287	98	2.98%	0
UPLB Covid-19 Molecular Laboratory	1171	1134	231	20.37%	0
University of Cebu Medical Center	739	736	60	8.15%	0
University of Perpetual Help DALTA Medical Center, Inc.	500	497	63	12.68%	0
University of the East Ramon Magsaysay Memorial Medical Center	362	356	12	3.37%	0
Uswag Iloilo Molecular Laboratory	2570	2427	539	22.21%	0
Valenzuela Hope Molecular Laboratory	1139	1139	62	5.44%	0
Veteran Memorial Medical Center	466	401	69	17.21%	0
Vicente Sotto Memorial Medical Center (VSMMC)	7091	5718	344	6.02%	0
Victoriano Luna - AFRIMS	1212	1212	54	4.46%	0
West Metro Medical Center GeneXpert Laboratory	169	169	37	21.89%	0
Western Visayas Medical Center (WVMC)	7152	6374	1137	17.84%	0
Western Visayas State University Medical Center	329	171	36	21.05%	0
Zamboanga City Medical Center - DA Satellite Laboratory	1415	1039	209	20.12%	0
Zamboanga City Medical Center GeneXpert Laboratory	269	263	42	15.97%	0
Zamboanga del Sur Medical Center PCR Laboratory	840	840	220	26.19%	0
Total (July 03, 2021)	337,397 (45,185)	316,751 (42,823)	36,396 (5,144)	11.17% (12.01%)	75

CUMULATIVE TESTING STATISTICS

FACILITY NAME	SAMPLE TESTED	INDIVIDUALS TESTED	POSITIVE TESTS	POSITIVITY RATE
A Star Laboratories	20582	20405	3281	16.08%
AL Molecular Diagnostic Laboratory	55508	55100	6613	12.00%
Adela Serra TY Memorial Medical Center	3878	3783	794	20.99%
Allegiant Regional Care Hospital	12379	12446	1196	9.61%
Amai Pakpak Medical Center GeneXpert Laboratory	6008	5988	1130	18.87%
Amai Pakpak Medical Center Molecular Laboratory	16578	16535	1518	9.18%
Amang Rodriguez Memorial Medical Center (RT PCR)	7420	7246	852	11.76%
Amang Rodriguez Memorial Center GeneXpert Laboratory	5190	5139	1009	19.63%
Amosup Seamen's Hospital	2404	2353	249	10.58%
Army General Hospital Molecular Laboratory	14824	6472	1113	17.20%
Asian Hospital and Medical Center	42097	35833	6345	17.71%
Ateneo Molecular Pathology Laboratory	1326	1326	156	11.76%
Bacolod Queen of Mercy Hospital	7854	7751	883	11.39%
Baguio General Hospital and Medical Center	449974	284595	34333	12.06%
Bataan General Hospital (RT PCR)	116988	116427	11579	9.95%
Bataan General Hospital and Medical Center GeneXpert Laboratory	6926	6730	468	6.95%
Batangas Medical Center GeneXpert Laboratory	3453	3429	356	10.38%
Batangas Medical Center RT PCR Laboratory	15434	15267	1495	9.79%
Best Diagnostic Corporation	158	158	6	3.80%
Bicol Medical Center GeneXpert Laboratory	8060	6076	1833	30.17%
Bicol Regional Diagnostic and Reference Laboratory (BRDRL)	130131	115105	13794	11.98%
BioPath Clinical Diagnostic, Inc.	6454	6296	1035	16.44%
BioPath Clinical Diagnostics, Inc - CEBU	19	18	3	16.67%
BioPath Clinical Diagnostics, Inc - CEBU GeneXpert Laboratory	694	695	46	6.62%
BioPath Clinical Diagnostics, Inc. (E. Rodriguez)	12980	12877	3366	26.14%
BioPath Clinical Diagnostics, Inc. (E. Rodriguez) GeneXpert Laboratory	10393	10316	2728	26.44%
BioPath Clinical Diagnostics, Inc. - AFRIMS	7253	7270	957	13.16%
BioPath Clinical Diagnostics, Inc. GeneXpert Laboratory	4766	4753	1192	25.08%
Biopath Clinical Diagnostics, Inc. - AFRIMS GeneXpert Laboratory	9688	9681	1140	11.78%
Bohol Containerized PCR Laboratory	18788	18601	2540	13.66%
Bulacan Medical Center (RT PCR)	26265	26299	3524	13.40%
Bulacan Medical Center GeneXpert Laboratory	3666	3640	692	19.01%
Butuan Medical Center (RT PCR)	50529	50681	9909	19.55%
Butuan Medical Center GeneXpert Laboratory	2739	2732	581	21.27%
Cagayan Valley CHD GeneXpert Laboratory	17074	14627	1941	13.27%
Cagayan Valley Medical Center Molecular Laboratory	147336	119269	22856	19.16%
Calamba Medical Center	39695	39416	8675	22.01%
Caloocan City North Medical Center	5526	5522	680	12.31%
Caraga Regional Hospital GeneXpert Laboratory	2405	2284	509	22.29%
Cardinal Santos Medical Center	37196	37199	4510	12.12%
Cardinal Santos Medical Center Cartridge-based PCR	191	191	14	7.33%
Cebu Doctors University Hospital, Inc.	42973	43613	3161	7.25%
Cebu TB Reference Laboratory - GeneXpert	187	189	14	7.41%
Cebu TB Reference Laboratory - Molecular Facility for COVID-19 Testing	407810	407778	31110	7.63%
Central Luzon Doctor's Hospital GeneXpert Laboratory	6471	6478	1431	22.09%
Chinese General Hospital	334038	334298	45564	13.63%
Chinese General Hospital - GeneXpert Laboratory	11587	11599	1959	16.89%

CUMULATIVE TESTING STATISTICS

FACILITY NAME	SAMPLE TESTED	INDIVIDUALS TESTED	POSITIVE TESTS	POSITIVITY RATE
Chong Hua Hospital	33866	33837	2743	8.11%
Ciudad Medical Zamboanga	25881	25824	3311	12.82%
Corazon Locsin Montelibano Memorial Regional Hospital	53558	52781	7394	14.01%
Cotabato Regional and Medical Center GeneXpert Laboratory	8565	7922	1240	15.65%
Cotabato Regional and Medical Center RT PCR	94587	83082	13712	16.50%
Culion Sanitarium and General Hospital GeneXpert Laboratory	2973	2990	536	17.93%
Dagupan Doctors Villaflor Memorial Hospital	29900	29556	3619	12.24%
Daniel O. Mercado Medical Center	21012	20863	3431	16.45%
Davao Doctors Hospital GeneXpert Laboratory	4675	4697	631	13.43%
Davao One World Diagnostic Center Incorporated	162932	162318	13010	8.02%
Davao Regional Medical Center GeneXpert Laboratory	14867	14421	1693	11.74%
Davao Regional Medical Center RT PCR	21871	21130	4103	19.42%
De La Salle Medical and Health Sciences Institute	137431	135574	16393	12.09%
De Los Santos Medical Center	53898	53652	3610	6.73%
Democrito O. Plaza Memorial Hospital	23374	23328	4116	17.64%
Detoxicare Molecular Diagnostics Laboratory	864573	865170	98955	11.44%
Divine Word Hospital	87278	86168	9465	10.98%
Dr. Arturo Pingoy Medical Center GeneXpert Laboratory	16999	16599	4077	24.56%
Dr. Jorge P. Royeca Hospital	21837	21244	4255	20.03%
Dr. Jose N. Rodriguez Memorial Hospital and Sanitarium (TALA) GeneXpert Laboratory	2803	2692	878	32.62%
Dr. Jose N. Rodriguez Memorial Hospital and Sanitarium (TALA) RT PCR	82335	81178	4243	5.23%
Dr. Pablo O. Torre Memorial Hospital	6327	6286	1357	21.59%
Dr. Paulino J. Garcia Memorial Research and Medical Center	1521	1511	424	28.06%
Dr. Rafael S. Tumbokon Memorial Hospital	35253	34533	4288	12.42%
Eastern Visayas Regional Covid Testing Center	184135	184131	21742	11.81%
El Roi Molecular Diagnostic Laboratory	37628	37633	2143	5.69%
Fatima University Medical Center Antipolo Corp.	7313	7331	1670	22.78%
Fe del Mundo Medical Center	53289	51232	8038	15.69%
First Aide Diagnostic Center	78033	76455	482	0.63%
GentriMed Cartridge-Based PCR Laboratory	4	4	0	0.00%
GentriMed Molecular Laboratory	13215	13092	3612	27.59%
Governor Celestino Gallares Memorial Medical Center	54832	54617	4409	8.07%
Graman Medical & Maternity Hospital Molecular Laboratory	29949	29952	6534	21.81%
Greencity Medical Center	59289	58200	10596	18.21%
Health Delivery Systems	16413	15108	2033	13.46%
Health Metrics	31147	31007	3043	9.81%
Hero Laboratories	23919	23915	3190	13.34%
Hi-Precision Diagnostics (QC)	147957	102565	14234	13.88%
IOM - Manila Health Centre Laboratory - GeneXpert	390	390	60	15.38%
Ilocos Training Regional Medical Center GeneXpert Laboratory	599	595	30	5.04%
Ilocos Training and Regional Medical Center	281589	281583	13238	4.70%
Iloilo Provincial Hospital	13033	12395	1097	8.85%
JT Cenica Medical Health System	61358	61188	6797	11.11%
Jose B. Lingad Memorial General Hospital	334595	333236	34550	10.37%
Jose B. Lingad Memorial General Hospital - GeneXpert Laboratory	71	71	8	11.27%
Jose R. Reyes Memorial Medical Center GeneXpert Laboratory	1686	1124	267	23.75%
Kairos Diagnostics Laboratory	48	48	6	12.50%
Kaiser Medical Center Inc.	5747	5615	437	7.78%
Laguna Holy Family Hospital, Inc.	6948	6924	1386	20.02%

CUMULATIVE TESTING STATISTICS

FACILITY NAME	SAMPLE TESTED	INDIVIDUALS TESTED	POSITIVE TESTS	POSITIVITY RATE
Laguna Holy Family Hospital, Inc. - Satellite Molecular Laboratory	6398	6400	1763	27.55%
Lanao Del Norte Covid-19 Testing Laboratory	10744	10746	1320	12.28%
Las Pinas General Hospital and Satellite Trauma Center	13904	13903	1542	11.09%
Las Pinas General Hospital and Satellite Trauma Center GeneXpert Laboratory	836	833	85	10.20%
Lifecore Biointegrative Inc.	26216	26118	5554	21.27%
Lucena United Doctors Hospital and Medical Center	109935	108819	18934	17.40%
Lung Center of the Philippines (LCP)	147155	146824	14450	9.84%
Lung Center of the Philippines GeneXpert Laboratory	7153	6996	1647	23.54%
Makati Medical Center (MMC)	123390	95747	14130	14.76%
Manila Diagnostic Center for OFW Inc.	39209	39126	3319	8.48%
Manila Doctors Hospital	77007	76973	6784	8.81%
Manila Healthtek Inc.	30827	30845	4738	15.36%
Manuel J. Santos Hospital	6557	6337	1322	20.86%
Maria Reyna Xavier University Hospital Inc.	16377	16154	3306	20.47%
Mariano Marcos Memorial Hospital (RT PCR)	101552	101323	4742	4.68%
Mariano Marcos Memorial Hospital GeneXpert Laboratory	3314	3294	352	10.69%
Marikina Molecular Diagnostics Laboratory (MMDL)	96923	94343	15314	16.23%
Marilao Medical and Diagnosc Clinic, Inc. - Pasay City	40478	40486	5838	14.42%
Marilao Medical and Diagnostic Clinc, Inc.	83895	83596	15895	19.01%
Mariveles District Hospital	2	1	0	0.00%
Mariveles District Hospital GeneXpert Laboratory	2	2	0	0.00%
Mary Mediatrix Medical Center	28553	28035	2888	10.30%
Metro Iloilo Hospital and Medical Center	32099	31903	2907	9.11%
Multi-Lifecare Foundation Molecular Laboratory	1438	1438	123	8.55%
National Kidney and Transplant Institute	51119	51085	7984	15.63%
National Kidney and Transplant Institute GeneXpert Laboratory	2864	2859	530	18.54%
Negros Oriental Provincial Hospital	16619	16462	1617	9.82%
New World Diagnostic Premium Medical Branch	114997	114938	14650	12.75%
New World Diagnostic Premium Medical Branch - GeneXpert Laboratory	233	233	83	35.62%
Northern Mindanao Medical Center GeneXpert Laboratory	7136	7066	988	13.98%
Northern Mindanao TB Regional Center	109002	108951	18479	16.96%
OSPA - Farmers' Medical Center	10079	10063	1786	17.75%
Occidental Mindoro Provincial Hospital GeneXpert Laboratory	769	760	256	33.68%
Oriental Mindoro Provincial Hospital GeneXpert Laboratory	13741	12451	2994	24.05%
Ospital ng Imus	118513	118250	9499	8.03%
Ospital ng Muntinlupa	150	150	19	12.67%
Ospital ng Palawan GeneXpert Laboratory	13697	13438	4643	34.55%
Our Lady of Mt. Carmel Medical Center Molecular Laboratory	17515	17506	3602	20.58%
PNP Crime Laboratory	74518	74098	5213	7.04%
PNP General Hospital	28642	15492	1433	9.25%
PRC - Negros Occidental Molecular Laboratory	45218	44568	3853	8.65%
PRC- Batangas Chapter Molecular Laboratory	131620	128394	12426	9.68%
Pangasinan Molecular Diagnostic Laboratory	2249	2146	243	11.32%
Parkway Medical and Diagnostic Center	57912	58203	6795	11.67%
Pasig City Molecular Laboratory	58897	58935	15797	26.80%
Philippine Airport Diagnostic Laboratory	384803	372082	21820	5.86%
Philippine Children's Medical Center	97109	96135	5894	6.13%
Philippine General Hospital GeneXpert Laboratory	2531	2518	369	14.65%

CUMULATIVE TESTING STATISTICS

FACILITY NAME	SAMPLE TESTED	INDIVIDUALS TESTED	POSITIVE TESTS	POSITIVITY RATE
Philippine Heart Center GeneXpert Laboratory	9273	9270	1356	14.63%
Philippine Medical Diagnostic & Laboratory Center Corporation	4889	4877	368	7.55%
Philippine Red Cross (PRC)	544212	540178	50318	9.32%
Philippine Red Cross - Cagayan de Oro Chapter	50784	50782	4054	7.98%
Philippine Red Cross - Cebu Chapter	44916	44756	1850	4.13%
Philippine Red Cross - Logistics and Training Center	92489	86953	8559	9.84%
Philippine Red Cross - Molecular Biology Laboratory	66801	65249	5377	8.24%
Philippine Red Cross - Port Area	1310610	1247061	86910	6.97%
Philippine Red Cross - Surigao Del Norte Molecular Laboratory	20394	19942	1191	5.97%
Philippine Red Cross Clark Molecular Laboratory	275023	257688	21457	8.33%
Philippine Red Cross Isabela Molecular Laboratory	22310	20995	2017	9.61%
Philippine Red Cross Logistics & Multipurpose Center	617047	613782	48087	7.83%
Philippine Red Cross Passi City Molecular Laboratory	1803	1795	25	1.39%
Polymedic Medical Plaza	42589	42502	4975	11.71%
President Ramon Magsaysay Provincial Hospital GeneXpert Laboratory	5962	5961	2100	35.23%
Prime Care Alpha Covid-19 Testing Laboratory	75452	75339	2253	2.99%
QR Medical Laboratories Inc. (VitaCare)	10701	10508	1325	12.61%
Qualimed Health Network - Iloilo	44067	43694	3161	7.23%
Qualimed Hospital - San Jose Del Monte	47925	47837	3839	8.03%
Qualimed Hospital Sta. Rosa	65749	65534	7146	10.90%
Quezon City Molecular Diagnostics Laboratory	4096	4055	277	6.83%
Quirino Memorial Medical Center	480	472	14	2.97%
Rakkk Prophet Medical Center GeneXpert Laboratory	1455	1451	333	22.95%
Region 1 Medical Center GeneXpert Laboratory	10009	9970	962	9.65%
Region 1 Medical Center RT PCR	16765	16748	1704	10.17%
Research Institute for Tropical Medicine (RITM)	544279	437506	63965	14.62%
Rizal Medical Center GeneXpert Laboratory	5166	5155	832	16.14%
Roxas City Diagnostic and Laboratory Center	7554	7552	1635	21.65%
Roxas Memorial Provincial Hospital Molecular Laboratory	4795	4903	956	19.50%
Safeguard DNA Diagnostics, Inc	257662	256671	19087	7.44%
Safegurad DNA Diagnostics, Inc - Davao	10202	10202	1278	12.53%
San Antonio City of Ilagan Hospital	4466	4454	909	20.41%
San Lazaro Hospital (SLH)	106325	89279	13531	15.16%
San Miguel Foundation Testing Laboratory	130504	127470	5618	4.41%
San Pablo College Medical Center	21349	20266	2553	12.60%
San Pablo District Hospital	38681	38689	6240	16.13%
Singapore Diagnostics	120663	90264	12644	14.01%
Soriano-Leyble Medical and Maternity Hospital	327	327	13	3.98%
South Super Hi Way Molecular Diagnostic Lab	13595	13123	2069	15.77%
Southern Isabela Medical Center	8647	8592	727	8.46%
Southern Philippines Medical Center (SPMC)	368801	310089	27561	8.89%
Southern Philippines Medical Center (SPMC) - Pop-up	9750	2923	240	8.21%
St. Elizabeth Hospital GeneXpert Laboratory	11983	11981	2688	22.44%
St. Louis Molecular Diagnostic Laboratory	2266	2266	513	22.64%
St. Luke's Medical Center - BGC (HB) GeneXpert Laboratory	11233	9969	1518	15.23%
St. Luke's Medical Center - BGC (SLMC-BGC)	203733	158299	18936	11.96%
St. Luke's Medical Center - Quezon City (SLMC-QC)	111299	83112	13883	16.70%
St. Luke's Medical Center - Quezon City GeneXpert Laboratory	7359	7356	1170	15.91%
Sta. Ana Hospital - Closed System Molecular Laboratory (GeneXpert)	6850	6831	1535	22.47%

CUMULATIVE TESTING STATISTICS

FACILITY NAME	SAMPLE TESTED	INDIVIDUALS TESTED	POSITIVE TESTS	POSITIVITY RATE
Sta. Ana Hospital - Closed System Molecular Laboratory (RT PCR)	86516	85892	5828	6.79%
Sta. Rosa CHO GeneXpert Laboratory	3877	3843	961	25.01%
Stark Molecular Laboratory, Inc.	8280	8229	817	9.93%
Supercare Medical Services, Inc.	27007	26991	2160	8.00%
Taguig City Molecular Laboratory	33650	31575	4686	14.84%
Tarlac Provincial Hospital GeneXpert Laboratory	1219	1061	396	37.32%
Tarlac Provincial Hospital Molecular Laboratory	17701	13697	4102	29.95%
Teresita Jalandoni Provincial Hospital	253214	248941	18555	7.45%
The Doctors Hospital, Inc.	8807	8065	1387	17.20%
The Lord's Grace Medical and Industrial Clinic	157623	158359	14011	8.85%
The Medical City (TMC)	80634	52663	10807	20.52%
The Medical City Clark	3815	3825	1004	26.25%
The Medical City (TMC) - GeneXpert Laboratory	72	23	3	13.04%
The Premier Molecular Diagnostics	41099	41089	6425	15.64%
Tomboc-Salayog Hospital	316	316	80	25.32%
Tondo Medical Center GeneXpert Laboratory	10706	10667	2107	19.75%
Tropical Disease Foundation	50305	48259	4371	9.06%
UP National Institutes of Health (UP-NIH)	64544	61964	7913	12.77%
UP Philippine Genome Center	76212	75791	16032	21.15%
UP-PGH Molecular Laboratory	126476	117605	10434	8.87%
UPLB Covid-19 Molecular Laboratory	27086	24790	5913	23.85%
University of Cebu Medical Center	25941	25854	2399	9.28%
University of Perpetual Help DALTA Medical Center, Inc.	24702	24106	3670	15.22%
University of the East Ramon Magsaysay Memorial Medical Center	13428	13004	1720	13.23%
Uswag Iloilo Molecular Laboratory	44211	40504	5658	13.97%
Valenzuela Hope Molecular Laboratory	66392	66383	9441	14.22%
Veteran Memorial Medical Center	13741	12056	2991	24.81%
Vicente Sotto Memorial Medical Center (VSMMC)	275569	216652	20212	9.33%
Victoriano Luna - AFRIMS	72692	71732	4480	6.25%
West Metro Medical Center GeneXpert Laboratory	3415	3401	894	26.29%
Western Visayas Medical Center (WVMC)	300198	279033	18985	6.80%
Western Visayas State University Medical Center	6411	4027	391	9.71%
Zamboanga City Medical Center - DA Satellite Laboratory	71834	58827	7539	12.82%
Zamboanga City Medical Center GeneXpert Laboratory	13824	13750	1736	12.63%
Zamboanga del Sur Medical Center PCR Laboratory	19296	18980	3585	18.89%
GRAND TOTAL	15,173,398	14,243,910	1,515,604	10.64%

HISTORICAL DAILY TESTING STATISTICS



1,515,604 (10.64%)

Total positive individuals

Note: The DOH is continuously validating the number of positive individuals as reported by the laboratories. When necessary, they are deduplicated. **As such, the discrepancy with the number of confirmed cases do not necessarily reflect backlogs in case validation.**

15,173,398

Total tests conducted

337,397

Total tests conducted this week

DAILY POSITIVITY RATE



This week, an average of **48,200** samples were processed each day by 228 licensed COVID-19 testing laboratories.

From 27 June to 03 July 2021, a total of 35,396 specimens tested positive, which brings this week's positivity rate to 11.2%. Of these, 4,686 (13%) came from labs in Region 6, and 8,490 (24%) came from labs in NCR.

In terms of positivity rates, 20.6% of individual specimens (4,686 out of 22,756) tested positive in Region 6 labs, while 5.8% of individual specimens (8,490 out of 146,865) tested positive in NCR labs.

STATUS OF LABORATORY LICENSING as of July 02, 2021

205

NO. OF LICENSED RT-PCR LABORATORIES

64

NO. OF LICENSED GENEXPERT LABS

39

TOTAL NO. OF LABORATORIES APPLYING FOR LICENSE

37

TOTAL NO. OF LABORATORIES ON STAGE 3 AND STAGE 4*

95%

% LABS ON STAGE 3 AND STAGE 4*

RT-PCR Laboratories

*Facilities using GeneXpert machines included.

	NAME OF HEALTH FACILITY OR LABORATORY	REGION	ACCREDITATION STATUS
1	A Star Laboratories, Inc.	NCR	STAGE 5
2	Al Molecular Diagnostic Laboratory		
3	Allied Care Expert - Valenzuela		
4	Amang Rodriguez Memorial Hospital		
5	Army General Hospital Molecular Laboratory		
6	Asian Hospital & Medical Center		
7	Ateneo Molecular Pathology Laboratory		
8	Best Diagnostic Corporation		
9	BioPath Clinical Diagnostic, Inc.		
10	Biopath Clinical Diagnostics Inc. (E. Rodriguez)		
11	Caloocan City North Medical Center		
12	Cardinal Santos Medical Center		
13	Chinese Gen. Hospital		
14	De Los Santos Medical Center		
15	Detoxicare Molecular Diagnostics Laboratory		
16	Dr. Jose N. Rodriguez Memorial Hospital and Sanitarium (TALA)		
17	East Avenue Medical Center		
18	El Roi Molecular Diagnostic Laboratory		
19	Ermita Molecular Diagnostic Laboratory, Inc.		

	NAME OF HEALTH FACILITY OR LABORATORY	REGION	ACCREDITATION STATUS
20	F.Y. Manalo Medical Foundation, Inc. (formerly New Era Hospital)	NCR	STAGE 5
21	Fe del Mundo Medical center		
22	First Aide Diagnostic Center		
23	Health Delivery Systems		
24	Health Metrics, Inc.		
25	Healthway Medical		
26	Heartland Medical and Diagnostic Center		
27	Hero Laboratories		
28	Hi-Precision Diagnostics (QC)		
29	Interpharma Solutions Philippines, Inc.		
30	Intramuros Molecular Laboratory		
31	JT Cenica Medical Health System		
32	Kairos Diagnostics Laboratory		
33	Kaiser Medical Center Inc.		
34	Las Pinas General Hospital and Satellite Trauma Center		
35	Lifecore Biointegrative Inc.		
36	Lung Center of the Philippines (LCP)		
37	Makati Medical Center (HB)		
38	Manila Diagnostic Center for OFW Inc.		
39	Manila Doctors Hospital		
40	Manila Healthtek Inc.		
41	Marikina Molecular Diagnostic Laboratory		
42	Marikina Valley Medical Center		
43	Marilao Medical and Diagnostic Clinic, Inc.		
44	Medical Center of Taguig City, Inc.		
45	Medical Center Parañaque, Inc.		
46	Metro North Medical Center and Hospital Inc.		
47	National Kidney and Transplant Institute		
48	New World Diagnostics Inc. Premium Medical Branch		
49	Olayn Medical Laboratory, Inc		
50	Ospital ng Muntinlupa		
51	Ospital ng Paranaque District II		
52	Pasig City Children's Hospital - Child's Hope		
53	PCR MED Molecular Laboratory		
54	Philippine Medical Diagnostic & Laboratory Center Corporation		
55	Philippine Airport Diagnostic Laboratory		
56	Philippine Children's Medical Center		
57	Philippine Genome Center UP-Diliman (NHB)		
58	Philippine National Police Crime Laboratory		
59	Philippine Red Cross - National Blood Center		
60	Philippine Red Cross - Port Area		
61	PNP General Hospital		
62	PRC - PRC Logistics and Multipurpose Center		
63	PSG Station Hospital Molecular Laboratory		
64	QR Medical Laboratories Inc. (VitaCare)		
65	Quezon City Molecular Diagnostics Laboratory		
66	Quirino Memorial Medical Center		
67	Research Institute for Tropical Medicine, Inc. (RITM)		
68	Safeguard DNA Diagnostics, Inc.		
69	San Lazaro Hospital (SLH)		
70	San Miguel Foundation Testing Laboratory		
71	Singapore Diagnostic, Inc.		
72	South Super Hi Way Molecular Diagnostic Lab		
73	St. Luke's Medical Center - BGC (HB)		
74	St. Luke's Medical Center- QC		
75	Sta. Ana Hospital		
76	Supercare Medical Services, Inc.		
77	Taguig City Molecular Laboratory		
78	The Lord's Grace Medical and Industrial Clinic		
79	The Medical City - Ortigas		

NAME OF HEALTH FACILITY OR LABORATORY		REGION	ACCREDITATION STATUS
80	The Premier Molecular Diagnostics	NCR	STAGE 5
81	Tropical Disease Foundation		
82	Truhealth Diagnostics Center, Corp.		
83	University of Perpetual Help System Dalta		
84	University of the East Ramon Magsaysay Memorial Medical Center		
85	UP National Institutes of Health (UP NIH)		
86	UP-PGH-MRL		
87	Valenzuela Hope Molecular Laboratory		
88	Veteran Memorial Medical Center		
89	Victoriano Luna Medical Center -AFRIMS - Collaborative Molecular Laboratory		
90	Amai Pakpak Medical Center	BARM	
91	Baguio General Hospital and Medical Center (BGHMC)	CAR	
92	Benguet General Hospital		
93	Luis Hora Memorial Regional Hospital		
94	Parkway Medical and Diagnostic Center		
95	Tabuk City Covid-19 RT-PCR Testing Laboratory		
96	Adela Serra TY Memorial Medical Center	CARAGA	
97	Butuan Medical Center		
98	Philippine Red Cross Molecular Laboratory		
99	Democrito O. Plaza Memorial Hospital		
100	Dagupan Doctors Villaflor Memorial Hospital	I	
101	Ilocos Training Regional Medical Center		
102	Mariano Marcos Memorial Hospital		
103	Pangasinan Molecular Diagnostic Laboratory		
104	Region 1 Medical Center		
105	Cagayan Valley Medical Center Molecular Laboratory	II	
106	Philippine Red Cross Isabela Molecular Laboratory		
107	San Antonio City of Ilagan Hospital		
108	Southern Isabela Medical Center		
109	Bataan General Hospital	III	
110	Bulacan Medical Center		
111	Dr. Paulino J. Garcia Memorial Research and Medical Center		
112	Graman Medical & Maternity Hospital Inc Molecular Laboratory		
113	Green City Medical Center		
114	Jose B. Lingad Memorial Hospital		
115	Marilao Medical and Diagnostic Clinic, Inc.		
116	Mariveles District Hospital		
117	Multi-Lifecare Foundation Molecular Laboratory		
118	Our Lady of Mt. Carmel Medical Center Molecular Laboratory		
119	Philippine Red Cross - Logistics and Training Center		
120	Philippine Red Cross Clark Molecular Laboratory		
121	Qualimed Hospital - San Jose Del Monte		
122	Tarlac Provincial Hospital Molecular Laboratory		
123	The Medical City Clark Inc.		
124	Batangas Medical Center	IV-A	
125	Calamba Medical Center		
126	Daniel O. Mercado Medical Center		
127	De La Salle Medical and Health Sciences Institute		
128	Fatima University Medical Center Antipolo Corp.		
129	GentriMed Molecular Laboratory		
130	Laguna City Provincial Hospital-San Pablo City District Hospital		
131	Laguna Holy Family Hospital, Inc.		
132	Laguna Holy Family Hospital, Inc - Satellite Molecular Laboratory		
133	Lucena United Doctors Hospital and Medical Center		
134	Mary Mediatrix Medical Center		
135	Ospital ng Imus		
136	PRC- Batangas Chapter Molecular Laboratory		
137	Qualimed Hospital Sta. Rosa		

	NAME OF HEALTH FACILITY OR LABORATORY	REGION	ACCREDITATION STATUS
138	San Pablo College Medical Center	IV-A	STAGE 5
139	Soriano-Leyble Medical and Maternity Hospital		
140	Stark Molecular Laboratory Inc.		
141	UPLB Covid-19 Molecular Laboratory		
142	Bicol Region General Hospital and Geriatric Medical Center	V	
143	Bicol Regional Diagnostic and Reference Laboratory		
144	Metro Health Specialist Hospital		
145	Antique Bio-Molecular Laboratory		
146	Bacolod Queen of Mercy Hospital		
147	Corazon Locsin Montelibano Memorial Regional Hospital		
148	Dr. Pablo O. Torre Memorial Hospital		
149	Dr. Rafael S. Tumbokon Memorial Hospital		
150	Iloilo Provincial Hospital		
151	Metro Iloilo Hospital and Medical Center		
152	Philippine Red Cross Passi City Molecular Laboratory		
153	PRC - Negros Occidental Molecular Laboratory		
154	Qualimed Health Network - Iloilo		
155	Roxas City Diagnostic and Laboratory Center		
156	Roxas Memorial Provincial Hospital Molecular Laboratory		
157	Safeguard DNA Diagnostics, Inc.		
158	Teresita Jalandoni Provincial Hospital	VII	
159	The Doctors Hospital, Inc.		
160	Uswag Iloilo Molecular Laboratory		
161	Western Visayas Medical Center (WVMC)		
162	Western Visayas State University Medical Center		
163	Allegiant Regional Care Hospital		
164	BioPath Clinical Diagnostic, Inc. - AFRIMS PCR laboratory		
165	BioPath Clinical Diagnostic, Inc. - CEBU		
166	Bohol Containerized PCR Laboratory		
167	Cebu Doctors University Hospital, Inc.		
168	Cebu TB Reference Laboratory		
169	Chong Hua Hospital		
170	Governor Celestino Gallares Memorial Medical Center		
171	Negros Oriental Provincial Hospital		
172	Perpetual Succour Hospital of Cebu, Inc.		
173	Philippine Red Cross - Cebu Chapter		
174	Prime Care Alpha Covid-19 Testing Laboratory		
175	RHS 7 Molecular Laboratory (PNP)		
176	University of Cebu Medical Center		
177	Vicente Sotto Memorial Medical Center (VSMMC)	VIII	
178	Divine Word Hospital		
179	Eastern Visayas Regional Covid-19 Testing Center		
180	OSPA - Farmers' Medical Center		
181	Ciudad Medical Zamboanga		
182	Philippine Red Cross - Molecular Biology Laboratory		
183	Zamboanga City Medical Center-Department of Agriculture Satellite Laboratory for COVID-19 Testing		
184	Zamboanga del Norte Medical Center		
185	Zamboanga Del Sur Medical Center		
186	Lanao Del Norte Covid-19 Testing Laboratory	X	
187	Maria Reyna Xavier University Hospital Inc.		
188	Northern Mindanao Medical Center		
189	Northern Mindanao Medical Center- Satellite Covid-19 Laboratory		
190	Philippine Red Cross - Cagayan de Oro Chapter		
191	Polymedic Medical Plaza		
192	Davao de Oro Provincial Hospital	XI	

NAME OF HEALTH FACILITY OR LABORATORY		REGION	ACCREDITATION STATUS
193	Davao International Airport Laboratory	XI	STAGE 5
194	Davao One World Diagnostic Center Incorporated		
195	Davao Regional Medical Center		
196	Los Amigos Davao Laboratory		
197	PRO 11 RT- PCR Molecular Laboratory		
198	Safeguard DNA Diagnostics, Inc.		
199	Southern Philippines Medical Center (SPMC)		
200	Southern Philippines Medical Center (SPMC) - Pop-up		
201	Vitalab Molecular Laboratory		
202	Cotabato Regional Medical Center	XII	
203	Dr. Jorge P. Royeca Hospital		
204	St. Louis Molecular Diagnostic Laboratory		
205	Tomboc-Salayog Hospital		

Cartridge-based PCR or GeneXpert Laboratories		REGION	ACCREDITATION STATUS
1	Amai Pakpak Medical Center	BARM	STAGE 5
2	Butuan Medical Center	CARAGA	
3	CARAGA Regional Hospital		
4	Manuel J. Santos Hospital		
5	Al Molecular Diagnostic Laboratory		
6	Amang Rodriguez Memorial Center	NCR	
7	Amosup Seamen's Hospital		
8	BioPath Clinical Diagnostic, Inc.		
9	Biopath Clinical Diagnostics Inc. (E. Rodriguez)		
10	Cardinal Santos Medical Center		
11	Chinese Gen. Hospital		
12	Dr. Jose N. Rodriguez Memorial Hospital and Sanitarium (TALA)		
13	Hi-Precision Diagnostic Center		
14	IOM- Manila Health Centre Laboratory		
15	Jose R. Reyes Memorial Medical Center		
16	Las Pinas General Hospital and Satellite Trauma Center		
17	Lung Center of the Philippines (LCP)		
18	National Kidney and Transplant Institute		
19	New World Diagnostics Inc. Premium Medical Branch		
20	Olayn Medical Laboratory, Inc		
21	Philippine General Hospital		
22	Philippine Heart Center		
23	Rizal Medical Center		
24	St. Luke's Medical Center - BGC (HB)		
25	St. Luke's Medical Center- QC		
26	Sta. Ana Hospital		
27	The Medical City - Ortigas		
28	Tondo Medical Center		
29	Victoriano Luna Medical Center -AFRIMS - Collaborative Molecular Laboratory		
30	Ilocos Training Regional Medical Center		
31	Mariano Marcos Memorial Hospital		
32	Region 1 Medical Center	II	
33	Cagayan Valley CHD TB Reference Laboratory		
34	Bataan General Hospital	III	
35	Bulacan Medical Center		
36	Central Luzon Doctor's Hospital		
37	Jose B. Lingad Memorial Hospital		
38	Mariveles District Hospital		
39	President Ramon Magsaysay Provincial Hospital		
40	Tarlac Provincial Hospital	IV-A	
41	Rakkk Prophet Medical Center, Inc.		
42	Batangas Medical Center		
43	GentriMedical Center and Hospital, Inc.		
44	Mabini Community Hospital	IV-B	
45	Sta. Rosa CHO		
46	Culion Sanitarium and General Hospital		
47	Occidental Mindoro Provincial Hospital		
48	Oriental Mindoro Provincial Hospital		
49	Ospital ng Palawan	V	
50	Puerto Galera Molecular Laboratory (Formerly Best Care Medical Clinic & Diagnostic Center, Inc.)		
51	Bicol Medical Center	VII	
52	BioPath Clinical Diagnostic, Inc. - AFRIMS		
53	BioPath Clinical Diagnostic, Inc. - CEBU		
54	Chong Hua Hospital		
55	Perpetual Succour Hospital of Cebu, Inc.		

Cartridge-based PCR or GeneXpert Laboratories		REGION	ACCREDITATION STATUS
56	Cebu TB Reference Laboratory	VII	STAGE 5
57	West Metro Medical Center	IX	
58	Zamboanga City Medical Center		
59	Northern Mindanao Medical Center	X	
60	Davao Doctors Hospital	XI	
61	Davao Regional Medical Center		
62	Cotabato Regional Medical Center	XII	
63	Dr. Arturo Pingoy Medical Center		
64	St. Elizabeth Hospital		

EQUIPMENT UTILIZATION

As of 03 July 2021

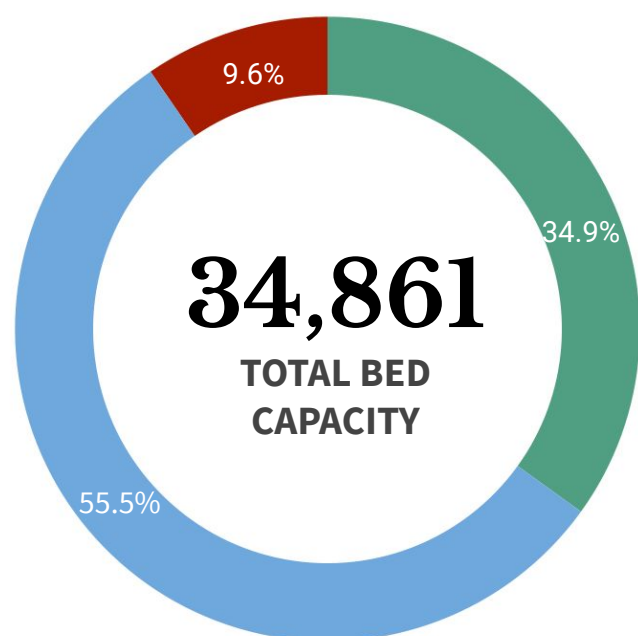

ICU BEDS
3,342 (57.5% occupied)



ISOLATION BEDS
19,337 (45.5% occupied)



WARD BEDS
12,182 (43.6% occupied)



MECHANICAL VENTILATORS
2,765 (34.2% occupied)

Note. The number of confirmed severe and critical cases may not necessarily correspond to occupancy of ICU beds and mechanical ventilators as suspect and probable cases in severe or critical condition also utilize these resources.

REGION	ISOLATION BEDS	% OCCUPIED	WARD BEDS	% OCCUPIED	ICU BEDS	% OCCUPIED	MECHANICAL VENTILATORS	% OCCUPIED
BARM	404	27.0%	169	34.3%	22	31.8%	13	0.0%
CAR	453	58.1%	317	41.3%	87	65.5%	61	45.9%
NCR	4,555	38.0%	3,452	33.0%	1,013	45.9%	1,038	29.0%
I	843	44.0%	590	53.1%	185	57.8%	82	40.2%
II	722	43.4%	556	46.2%	119	63.9%	101	39.6%
III	2,569	33.1%	1,458	45.0%	516	52.5%	348	27.9%
IV-A	2,001	57.4%	1,098	44.8%	259	68.3%	304	34.5%
IV-B	332	50.6%	238	57.6%	47	48.9%	50	28.0%
V	614	50.5%	314	56.7%	84	72.6%	61	49.2%
VI	1,273	57.3%	553	66.2%	248	83.9%	163	54.6%
VII	1,415	45.4%	638	30.4%	173	34.1%	174	26.4%
VIII	728	57.6%	284	58.1%	91	54.9%	71	35.2%
IX	444	42.1%	420	37.4%	56	62.5%	68	33.8%
X	921	41.6%	829	43.7%	82	61.0%	60	38.3%
XI	779	63.3%	736	65.5%	196	79.1%	60	61.7%
XII	830	54.3%	315	37.1%	106	73.6%	74	51.4%
XIII	454	51.5%	215	49.8%	58	72.4%	37	43.2%
TOTAL	19,337	45.5%	12,182	43.6%	3,342	57.5%	2,765	34.2%

Note. The occupancy rate of beds and mechanical ventilators may not necessarily correspond to occupancy of ICU beds and mechanical ventilators as suspect and probable cases who need hospital admission also utilize these resources.

HEALTHCARE WORKERS AFFECTED BY COVID-19 as of 03 July 2021

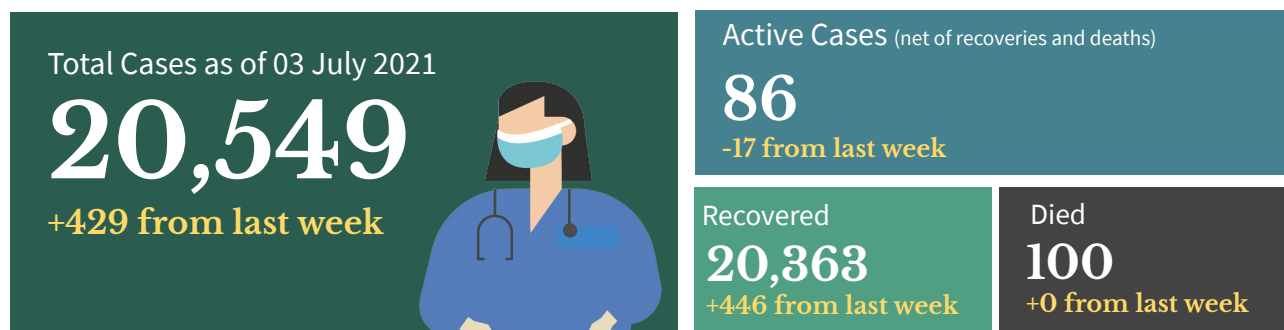

Top Healthcare workers affected by COVID-19

Medical Profession/Cadre With COVID-19 cases	CASE COUNT	DEATHS	CASE FATALITY RATE
Medical			
Nurse	7,404	29	0.4%
Physician	3,172	37	1.2%
Nursing Assistant	1,486	3	0.2%
Medical Technologist	1,087	1	0.1%
Midwife	840	1	0.1%
Radiologic Technologist	409	0	0.0%
Pharmacist	340	1	0.3%
Caregiver	212	1	0.5%
Non-medical			
Admin Staff	628	7	1.1%
Barangay Health Worker	623	5	0.8%
Utility	250	2	0.8%
Social Worker	137	0	0.0%
Dietary Staff	135	1	0.7%
Security Guard	64	0	0.0%
Driver	53	0	0.0%
Hospital Employee	40	2	5.0%

Note: Counts do NOT represent the final number and are subject to change after validation and inclusion of incoming reports.

Healthcare Workers with confirmed COVID-19 by Date of Onset of Illness (N=20,549)

Philippines, as of 03 July 2021

No. of Cases

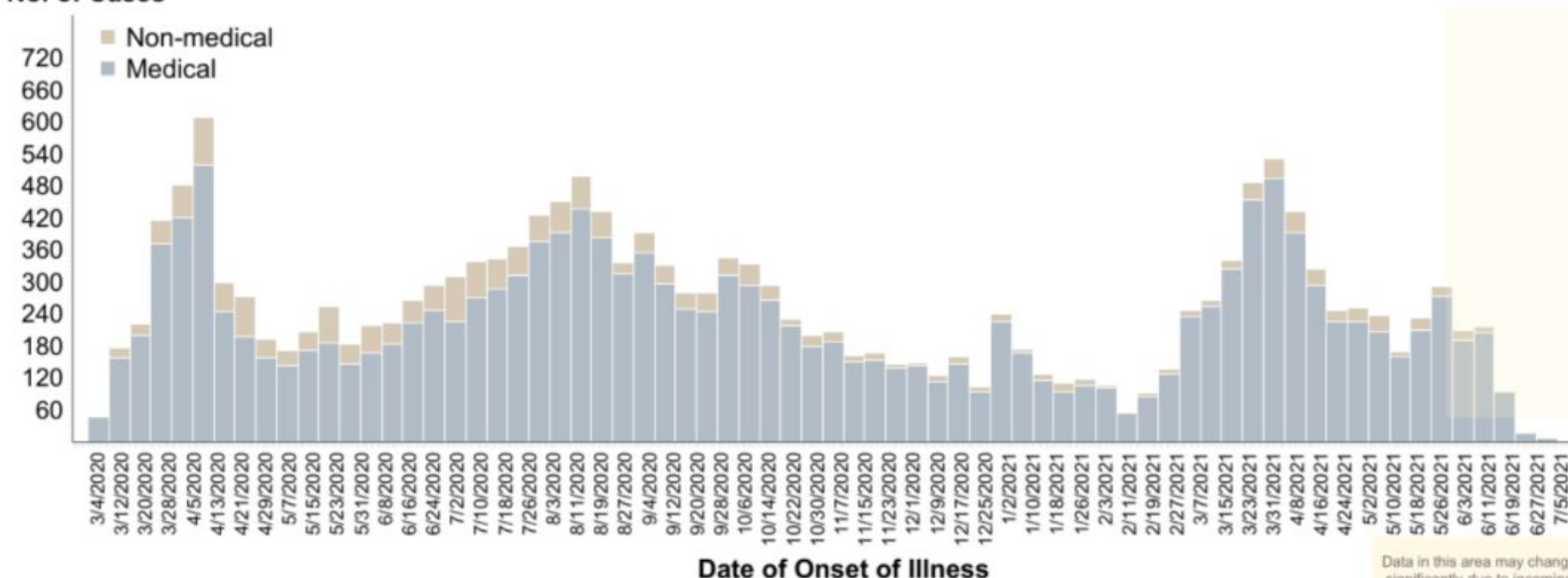

PERSONAL PROTECTIVE EQUIPMENT AND OTHER HEALTH EQUIPMENT DISTRIBUTED

As of June 23, 2021

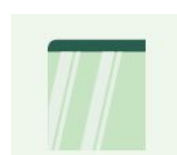
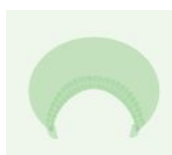
**5,419,589**
Aprons**19,107,322**
Gloves**7,485,464**
Kn95
3,678,878
N95
399,500
KF94**6,801,989**
Coveralls**1,468,676**
Goggles**343**
Non-invasive
Ventilators**82,552,500**
Face Masks**8,138,624**
Gowns**4,294**
Thermal Scanners**5,987,612**
Face Shield**7,293,174**
Head caps**10**
Sanitation Tents**FOREIGN AND LOCAL DONATIONS PROCESSED****Summary of donated PPEs (As of June 30, 2021)****7,754,616**
Surgical Mask**1,025**
Ventilators**1,905,440**
N95 Masks**3,709,115**
Coveralls

DONOR	RT-PCR BRAND	QUANTITY
Ministry of Health Brunei Mammoth Foundation	BGI (China)	101,000
Shanghai Nanjiang Co., Ltd.	Beijing Applied Technologies(China)	483,840
Gov't of China Mr. Carlos Gonzalez San Miguel Corporation	Sansure (China)	285,408
Gov't of Singapore Temasek Foundation	A*Star Fortitude (Singapore)	640,000
Udenna Foundation Republic of Korea	Q SenS (South Korea)	85,000
Global Fund - Philippine Business for Social Progress	Gene Xpert Cepheid (USA)	160,000
Government of Vietnam	LightPower iVA (Vietnam)	2,400
	iVA aDNA/RNA Extraction Kit (Vietnam)	2,400
International Atomic Energy Agency	qScript XLT 1-step RT qPCR ToughMix R. 2x Concentrated	3,500
Apical Scientific Sdn. Bhd	ViRNAEx™ Innovative RNA Extractor	500
	1st BASE Viral Transport Media (VTM), Biotechnology Grade (1L and 3ml in 10ml)	1,003
	1st BASE Viral DNA/RNA Extraction Kit	250
Kingdom of Thailand (Siam Bioscience Co. Ltd)	DMSc COVID-19 real-time RT-PCR kit	10,000
TOTAL		1,775,301

BEHAVIORAL MESSAGES

- To avoid the rise of COVID-19 cases and transmissions in the country, the DOH reiterates the importance of staying at home and following other protocols to ensure that no transmission will take place. Everyone should also wear mask inside the house if there are vulnerable individuals living with them (ie. senior citizens, etc.) and ensure proper air ventilation. In case that the person experiences any symptoms, he/she should contact the BHERTs assigned to their community for proper assistance and to follow the set guidelines isolation. Together, we can BIDA safety in our communities.
- The government reminds everyone to follow simple practices that would reduce exposure to COVID-19 like wearing face masks and face shields at all times, maintaining physical distancing, practicing proper hand hygiene, and avoiding poorly ventilated or crowded areas, especially in workplaces and public areas. Do this not just for yourselves, but also for the safety of your family and the community.
- As the deployment of vaccines has started, everyone is encouraged to only be allowed to be vaccinated with Food and Drug Administration approved vaccines. Vaccines under the Emergency Use Authority shall suffice as the temporary approval for the COVID-19 vaccine to be used. Healthcare workers, Senior citizens and People with co-morbidities are encourage to be vaccinated. However, let's not be reliant on vaccines as the health protocols are still the most effective way to stop the spread of COVID-19.
- Everyone is enjoined to stay healthy both physically and mentally. Eating a well-balanced diet, that includes plenty of fruits, vegetables and food rich in proteins is the best way to get all the essential nutrients we need for good health and normal immune function. Avoid eating high-sodium and high-sugar food. Avoid smoking, exercise daily, drink lots of water to avoid dehydration, and get an average of seven to eight hours of sleep as recommended.



HOW DO YOU REMAIN SAFE AND HEALTHY AMIDST THE COVID-19 PANDEMIC?

ALWAYS remember and practice the following:



Wash hands with soap and water for 20 seconds or more (Try singing the chorus of your favorite song while washing).



Use a hand sanitizer with 70% alcohol if you can't wash your hands for 20 seconds or more.



Avoid touching your face, especially your mouth, eyes, nose.



Make sure you keep 1 meter distance from other people.



Avoid touching things that many people touch like door handles, tables, chairs, etc.



Wear a mask while outside.



Frequently clean surfaces in your house, work or business. This includes tables, doorknobs, light switches, countertops, handles, desks, phones, keys, keyboards, toilets, faucets, and sinks.



Disinfect using a bleach solution (7 tablespoons [100 mL] bleach for 1 liter of clean water).



Disinfect your most used things (like phone, keys, eyeglasses, keyboard, etc.) with 70% alcohol solution.

RECENT UPDATES ON COVID-19

As of July 03, 2021

- DOH recorded **53,665 active cases** with the majority of the patients exhibiting **mild symptoms** (48,968; 91.2%) while **756 patients** are in **critical condition** (1.4%).
- DOH recorded **20,549 health care workers** positive for COVID-19. Of these, **20,363** (99.1%) have recovered, 100 (0.5%) have died and 86 (0.4%) were active cases. Of these active cases, 35 (40.7%) were mild cases, 19 (22.1%) were asymptomatic, 15 (17.4%) in severe condition, 9 (10.5%) in critical condition and 8 (9.3%) are moderate in condition.
- As of July 01, a total of **1,279,063 Returning Overseas Filipinos (ROFs)** have arrived in the country (Land-based: 829,472; Sea-based: 447,605; and Transferees from Sabah: 1,986). Of these, **1,269,738 were released from facility quarantine** (Land-based: 823,197; Sea-based: 444,555; and Sabah: 1,986). Among the ROFs, **19,016 were confirmed COVID-19 patients** (Land-based: 11,957; Sea-based: 7,059). Among these, 234 are currently admitted, 18,765 already recovered; and 18 deaths reported
- A total of **321 donations** to the Department of Health were facilitated by the Donations Team from both foreign and local donors. There were 220 transactions, representing 68.5%, which have already been completed. The team is currently facilitating 76 foreign donations and 25 local donations, while no transaction is on hold.

TREATMENT

For case management of COVID-19 patients, healthcare providers are advised to adhere to the existing [PSMID Guidelines](#).

POLICY IN-FOCUS

The Department of Health issued Department Memorandum (DM) No. 2021-0229, "Intensifying the Monitoring of Cold Chain Equipment for COVID-19 Vaccines". DOH is reiterating the daily monitoring of the cold chain equipment for the COVID-19 vaccines, in response to the reported temperature excursions and lack of temperature monitoring from the various health facilities.

Check the DM [here](#).



Contact Details

For further information, you may reach us through the following platforms:

SOCIAL MEDIA ACCOUNTS

- f Facebook:**
fb.com/OfficialDOHgov
- Twitter:**
[@DOHgovph](https://twitter.com/DOHgovph)
- Viber:**
DOH PH COVID-19
- TikTok:**
[@dohgovph](https://tiktok.com/@dohgovph)

WEBSITES

- DOH:**
www.doh.gov.ph
- Healthy Pilipinas:**
healthypilipinas.ph

CONTACT NUMBERS

- (02) 894 - COVID (26843) or 1555 (for all subscribers)
- Mobile hotlines:
0919-977-3333 (SMART/TNT)
0915-777-7777 (GLOBE/TM)

Resources

1. Department of Health.
DM 2021-0229
<https://drive.google.com/file/d/1Re-emjLewCwVMOMflqU9jd9cbhe-honY/view?usp=sharing>

THANK YOU for checking out this issue of Beat-COVID-19 Today! We'd like to know what you think. Send us your feedback at dohfeedback@gmail.com.