

# Beat COVID-19 Today

## A COVID-19 Philippine Situationer: Full Weekly Report



Issue 426 | June 27, 2021



### Breakdown of Active Cases

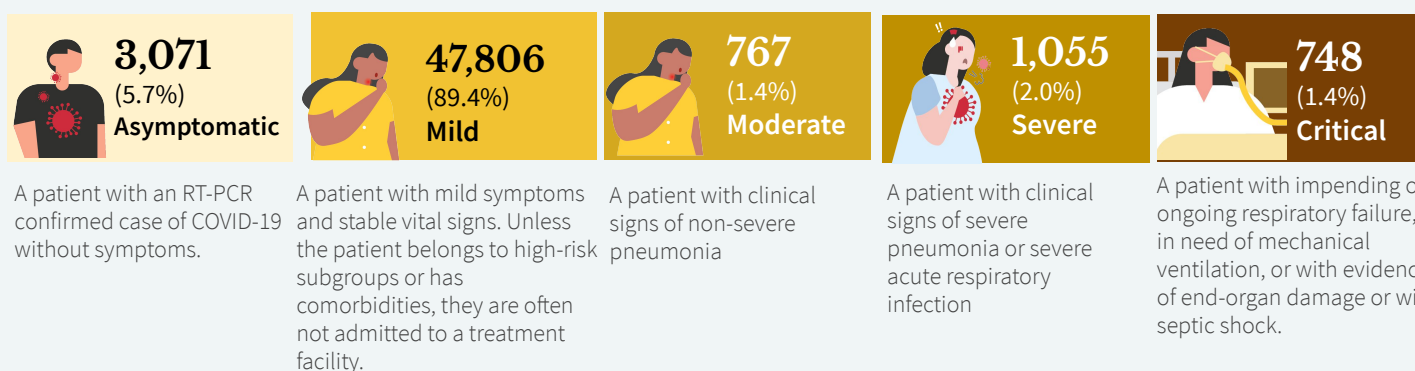

**Note.** A person who is classified as having a mild case of COVID-19 but is considered high-risk due to age or the presence of comorbidities must be admitted to a treatment facility. Severe or critical cases must be admitted to a treatment facility, regardless of inclusion in high-risk subgroups or presence of comorbidities.

### CONFIRMED CASES BY DATE OF ONSET OF ILLNESS

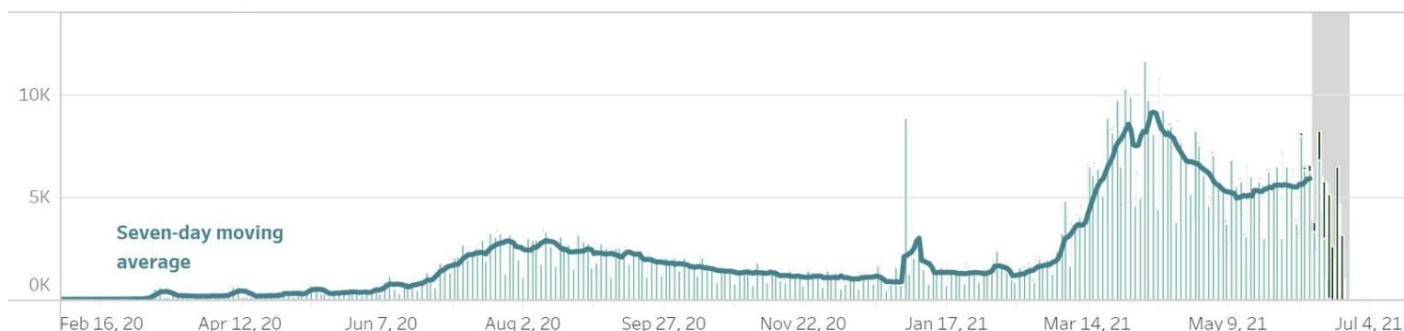

### CONFIRMED DEATHS BY DATE OF DEATH



#### Notes.

1. Bars with dark green colors indicate the actual date of onset or date of death for cases reported from June 20 to June 26, 2021.
2. In cases where date of onset of illness is unreported, date of specimen collection was used as proxy. Cases that do not have both are not accounted for in the date of onset histogram. As of this situation report, around 10% of cases have unreported dates of specimen collection and onset of illness.
3. **Owing to delays in reporting, case counts in the gray shaded area are still most likely incomplete. Hence, we urge caution in interpreting data beyond this date.** Rest assured that the DOH continues to work tirelessly to ensure the timely reporting of accurate data.

**CASE BREAKDOWN BY REGION**

REGION	CONFIRMED	RECOVERIES	DEATHS	CASE FATALITY RATE
NCR	524,920	509,496	7,917	1.51%
CAR	39,118	37,265	703	1.80%
Region I: Ilocos Region	28,104	25,555	707	2.52%
Region II: Cagayan Valley	52,478	49,450	948	1.81%
Region III: Central Luzon	125,248	117,639	3,132	2.50%
Region IV-A: CALABARZON	240,001	229,493	3,129	1.30%
Region IV-B: MIMAROPA	14,154	12,854	251	1.77%
Region V: Bicol Region	20,075	17,879	363	1.81%
Region VI: Western Visayas	67,382	60,121	1,359	2.02%
Region VII: Central Visayas	74,803	69,318	2,165	2.89%
Region VIII: Eastern Visayas	29,592	24,822	369	1.25%
Region IX: Zamboanga Peninsula	24,445	22,010	499	2.04%
Region X: Northern Mindanao	31,288	28,748	460	1.47%
Region XI: Davao Region	40,649	35,955	1,036	2.55%
Region XII: SOCCSKSARGEN	21,349	18,814	355	1.66%
CARAGA	21,625	19,083	550	2.54%
BARMM	10,041	9,395	236	2.35%
<i>For verification</i>	3,112	3,098	8	0.26%
<i>ROF</i>	23,527	23,225	57	0.24%
<b>GRAND TOTAL</b>	<b>1,391,911</b>	<b>1,314,220</b>	<b>24,244</b>	<b>1.74%</b>

**NEW CASES BY REGION** (June 20 - June 26, 2021)

<b>BARMM</b>	289	<b>REGION V: Bicol Region</b>	1,332
<b>CAR</b>	721	<b>REGION VI: Western Visayas</b>	4,197
<b>CARAGA</b>	1,666	<b>REGION VII: Central Visayas</b>	2,724
<b>NCR</b>	4,555	<b>REGION VIII: Eastern Visayas</b>	2,632
<b>REGION I: Ilocos Region</b>	1,333	<b>REGION IX: Zamboanga Peninsula</b>	1,336
<b>REGION II: Cagayan Valley</b>	1,650	<b>REGION X: Northern Mindanao</b>	1,661
<b>REGION III: Central Luzon</b>	2,774	<b>REGION XI: Davao Region</b>	3,542
<b>REGION IV-A: CALABARZON</b>	5,282	<b>REGION XII: SOCCSKSARGEN</b>	2,056
<b>REGION IV-B: MIMAROPA</b>	822		

## CONFIRMED CASES BY DATE OF ONSET OF ILLNESS (DISAGGREGATED)

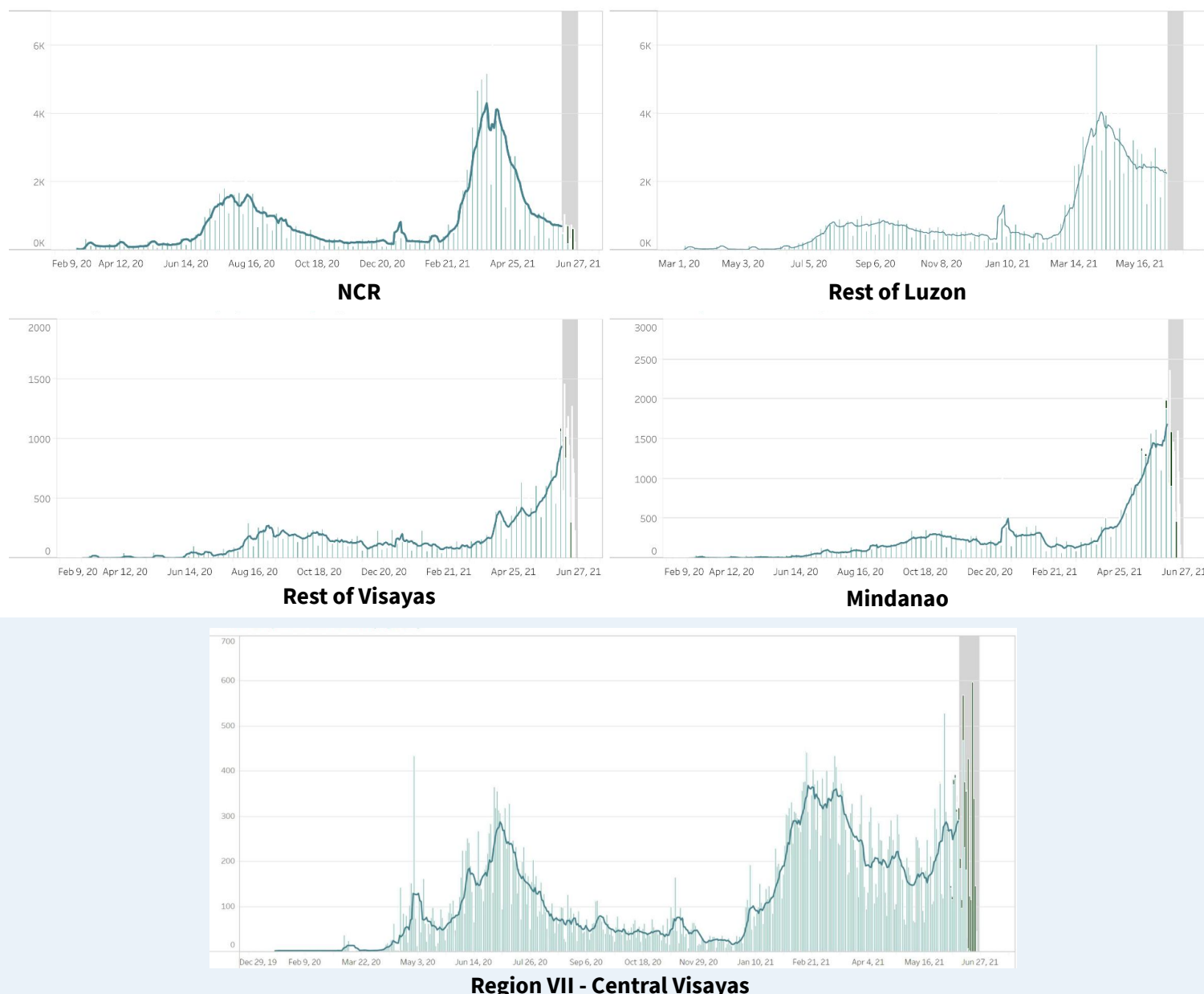

### Notes.

1. Bars with dark green colors indicate the actual date of onset or date of death for newly-reported cases from June 20 to June 26, 2021.
2. The cases from the “NCR” graph have been separated from cases of the “Luzon” graph.
3. The cases from the “Region VII - Central Visayas” graph have been separated from the “Visayas” graph.
4. Owing to delays in reporting, case counts within the gray area are still incomplete. Hence, we urge caution in interpreting data beyond this date. The axis for dates have been relabeled to better reflect data before gray area. Rest assured that the DOH continues to work tirelessly to ensure the timely reporting of accurate data.

## COVID-19’S CAPACITY TO SPREAD ( $R_t$ VALUE)

June 6:  $0.938 \pm 0.02$

June 7:  $0.928 \pm 0.02$

**Time-varying  
Reproduction number**

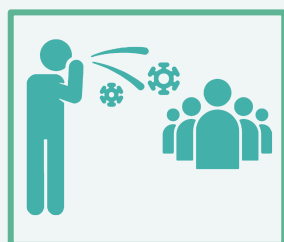

The time-varying **reproduction number ( $R_t$ )** indicates the possible number of people being infected by a sick person, at a specific time with control measures in place.

**IMPORTANT NOTE.** The reproduction number is measured using symptom onset, we do not include in the interpretation the past 14-16 days given the time between symptoms, health seeking, testing, and reporting. When interpreting the reproduction number keep in mind that it is a **lagging indicator (that is, it provides a snapshot of the situation two weeks ago)**. Please do not expect this number to change daily.

- The reproduction number ( $R_t$ ) was around 2 early on in the outbreak. This meant that each confirmed person with COVID was infecting 2 other people.
- Based on the latest data, we are 95 percent confident that  $R_t = 0.928 \pm 0.02$ , which means each infected individual was infecting an average of 0.928 other persons **around two weeks ago**.
- **Lowering this value is made possible through efforts such as social distancing, wearing of PPE, and other means to stop the spread of the virus.**
- The goal is for  $R_t$  to be less than 1, which would mean that, on average, an infected person is infecting less than one person, eventually stopping the transmission of COVID-19.

## BREAKDOWN OF CASES BY AGE (FEMALE)

AGE GROUP	CASE COUNT	DEATHS	RECOVERIES
Unknown age	922	6	912
0 to 4	11,730	83	11,165
5 to 9	12,269	12	11,722
10 to 14	17,483	29	16,660
15 to 19	28,085	57	26,739
20 to 24	72,902	92	70,228
25 to 29	96,601	141	93,049
30 to 34	81,834	189	78,668
35 to 39	61,582	249	59,053
40 to 44	53,151	322	50,817
45 to 49	45,529	475	43,291
50 to 54	44,752	724	42,214
55 to 59	41,083	922	38,322
60 to 64	34,602	1,273	31,905
65 to 69	24,800	1,367	22,296
70 to 74	17,667	1,416	15,379
75 to 79	10,580	1,053	8,961
80+	13,132	1,750	10,639

## BREAKDOWN OF CASES BY AGE (MALE)

AGE GROUP	CASE COUNT	DEATHS	RECOVERIES
Unknown age	1,345	8	1,329
0 to 4	13,449	121	12,678
5 to 9	13,847	19	13,240
10 to 14	18,295	32	17,395
15 to 19	26,655	57	25,417
20 to 24	71,867	107	69,373
25 to 29	105,891	210	102,353
30 to 34	96,909	282	93,490
35 to 39	76,090	397	73,190
40 to 44	66,779	565	63,919
45 to 49	54,564	845	51,768
50 to 54	48,317	1,233	45,267
55 to 59	40,609	1,508	37,358
60 to 64	32,077	2,000	28,636
65 to 69	23,472	2,135	20,200
70 to 74	16,403	1,908	13,654
75 to 79	8,549	1,202	6,797
80+	8,089	1,455	6,136

## AGE AND SEX DISTRIBUTION: CASE COUNTS

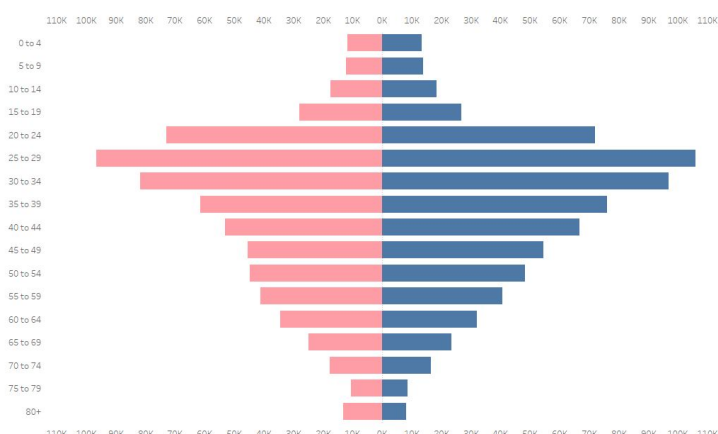

## AGE AND SEX DISTRIBUTION: DEATHS

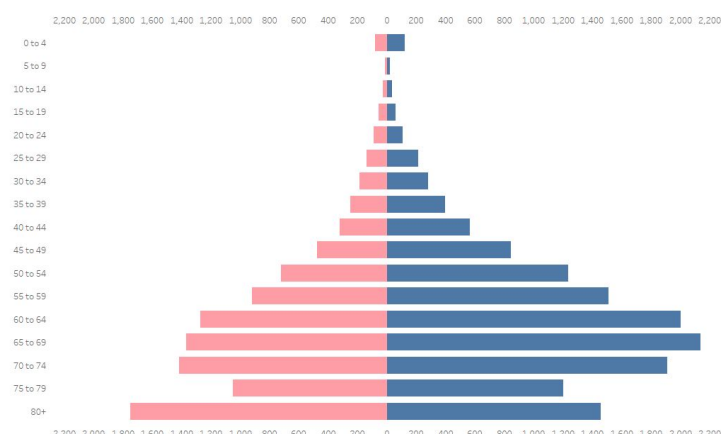

## CASE SUMMARY OF OVERSEAS FILIPINOS (OFs)

As of 26 June 2021

**14,914**  
Confirmed OFs  
DFA Count

**4,574**  
Confirmed OFs  
DOH Count

DOH Counts validated through the  
International Health Regulation (IHR)  
Source: OF Surveillance Report No. 227

## REGIONAL DISTRIBUTION

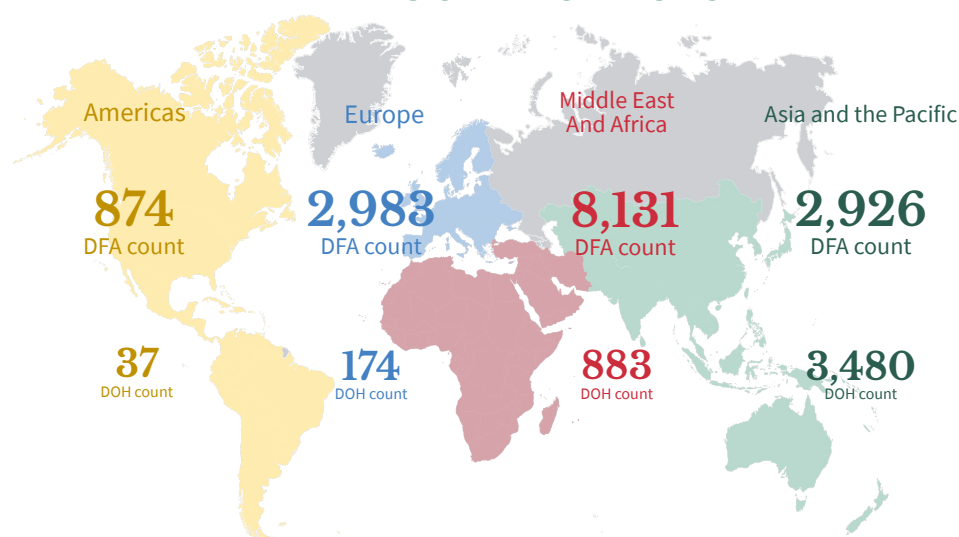

## WEEKLY TESTING STATISTICS (Data for 20 June 2021 to 26 June 2021 as reported on 27 June 2021, 6PM)

FACILITY NAME	SAMPLES TESTED	INDIVIDUALS TESTED	POSITIVE TEST	POSITIVITY RATE	TESTING BACKLOGS (as of 26 June)
A Star Laboratories	982	982	85	8.66%	0
AL Molecular Diagnostic Laboratory	1920	1920	107	5.57%	0
Adela Serra TY Memorial Medical Center	1594	1532	346	22.58%	0
Allegiant Regional Care Hospital	218	218	15	6.88%	0
Amai Pakpak Medical Center GeneXpert Laboratory	74	74	17	22.97%	0
Amai Pakpak Medical Center Molecular Laboratory	284	284	58	20.42%	0
Amang Rodriguez Memorial Medical Center (RT PCR)	227	226	13	5.75%	0
Amang Rodriguez Memorial Center GeneXpert Laboratory	121	121	18	14.88%	0
Amosup Seamen's Hospital	81	81	6	7.41%	0
Army General Hospital Molecular Laboratory	752	246	58	23.58%	0
Asian Hospital and Medical Center	883	604	83	13.74%	0
Ateneo Molecular Pathology Laboratory	132	132	8	6.06%	0
Bacolod Queen of Mercy Hospital	null	null	null	null	0
Baguio General Hospital and Medical Center	6510	2680	592	22.09%	0
Bataan General Hospital (RT PCR)	2300	2265	393	17.35%	0
Bataan General Hospital and Medical Center GeneXpert Laboratory	123	121	17	14.05%	0
Batangas Medical Center GeneXpert Laboratory	31	31	11	35.48%	0
Batangas Medical Center RT PCR Laboratory	904	888	90	10.14%	0
Bicol Medical Center GeneXpert Laboratory	208	170	104	61.18%	0
Bicol Regional Diagnostic and Reference Laboratory (BRDRL)	3637	3221	870	27.01%	0
BioPath Clinical Diagnostic, Inc.	0	0	0	null	0
BioPath Clinical Diagnostics, Inc - CEBU	null	null	null	null	0
BioPath Clinical Diagnostics, Inc - CEBU GeneXpert Laboratory	92	92	8	8.70%	0
BioPath Clinical Diagnostics, Inc. (E. Rodriguez)	425	425	82	19.29%	0
BioPath Clinical Diagnostics, Inc. (E. Rodriguez) GeneXpert Laboratory	385	385	53	13.77%	0
BioPath Clinical Diagnostics, Inc. - AFRIMS	408	408	40	9.80%	0
BioPath Clinical Diagnostics, Inc. GeneXpert Laboratory	184	184	27	14.67%	0
Biopath Clinical Diagnostics, Inc. - AFRIMS GeneXpert Laboratory	293	293	25	8.53%	0
Bohol Containerized PCR Laboratory	285	284	100	35.21%	0
Bulacan Medical Center (RT PCR)	575	575	61	10.61%	0
Bulacan Medical Center GeneXpert Laboratory	0	0	0	null	0
Butuan Medical Center (RT PCR)	null	null	null	null	0
Butuan Medical Center GeneXpert Laboratory	null	null	null	null	0
Cagayan Valley CHD GeneXpert Laboratory	297	251	37	14.74%	0
Cagayan Valley Medical Center Molecular Laboratory	4558	3600	971	26.97%	0
Calamba Medical Center	774	774	159	20.54%	0
Caloocan City North Medical Center	352	352	16	4.55%	0
Caraga Regional Hospital GeneXpert Laboratory	155	147	43	29.25%	0
Cardinal Santos Medical Center	790	790	48	6.08%	0
Cardinal Santos Medical Center Cartridge-based PCR	45	45	1	2.22%	0
Cebu Doctors University Hospital, Inc.	null	null	null	null	0
Cebu TB Reference Laboratory - GeneXpert	9	9	0	0.00%	0
Cebu TB Reference Laboratory - Molecular Facility for COVID-19 Testing	11328	11328	699	6.17%	0
Central Luzon Doctor's Hospital GeneXpert Laboratory	248	248	66	26.61%	0
Chinese General Hospital	3375	3375	239	7.08%	0
Chinese General Hospital - GeneXpert Laboratory	544	544	59	10.85%	0
Chong Hua Hospital	859	859	62	7.22%	0
Ciudad Medical Zamboanga	410	410	36	8.78%	0
Corazon Locsin Montelibano Memorial Regional Hospital	1944	1901	417	21.94%	0



**WEEKLY TESTING STATISTICS (Data for 20 June 2021 to 26 June 2021 as reported on 27 June 2021, 6PM)**

<b>FACILITY NAME</b>	<b>SAMPLES TESTED</b>	<b>INDIVIDUALS TESTED</b>	<b>POSITIVE TEST</b>	<b>POSITIVITY RATE</b>	<b>TESTING BACKLOGS (as of 26 June)</b>
Cotabato Regional and Medical Center GeneXpert Laboratory	133	106	39	36.79%	0
Cotabato Regional and Medical Center RT PCR	4424	3822	911	23.84%	0
Culion Sanitarium and General Hospital GeneXpert Laboratory	372	372	56	15.05%	0
Dagupan Doctors Villaflor Memorial Hospital	291	291	36	12.37%	0
Daniel O. Mercado Medical Center	586	586	67	11.43%	0
Davao Doctors Hospital GeneXpert Laboratory	446	502	133	26.49%	0
Davao One World Diagnostic Center Incorporated	3758	3758	714	19.00%	0
Davao Regional Medical Center GeneXpert Laboratory	491	477	129	27.04%	0
Davao Regional Medical Center RT PCR	2398	2368	570	24.07%	0
De La Salle Medical and Health Sciences Institute	2776	2771	353	12.74%	0
De Los Santos Medical Center	964	964	14	1.45%	0
Democrito O. Plaza Memorial Hospital	2078	2077	301	14.49%	0
Detoxicare Molecular Diagnostics Laboratory	14100	14096	905	6.42%	0
Divine Word Hospital	1444	1444	414	28.67%	0
Dr. Arturo Pingoy Medical Center GeneXpert Laboratory	1200	1179	502	42.58%	0
Dr. Jorge P. Royeca Hospital	1363	1201	365	30.39%	0
Dr. Jose N. Rodriguez Memorial Hospital and Sanitarium (TALA) GeneXpert Laboratory	50	49	3	6.12%	0
Dr. Jose N. Rodriguez Memorial Hospital and Sanitarium (TALA) RT PCR	2274	2232	134	6.00%	0
Dr. Pablo O. Torre Memorial Hospital	281	281	124	44.13%	0
Dr. Paulino J. Garcia Memorial Research and Medical Center	247	246	36	14.63%	0
Dr. Rafael S. Tumbokon Memorial Hospital	2020	2021	470	23.26%	0
Eastern Visayas Regional Covid Testing Center	5638	5633	1506	26.74%	0
El Roi Molecular Diagnostic Laboratory	5602	5602	261	4.66%	0
Fatima University Medical Center Antipolo Corp.	155	149	23	15.44%	0
Fe del Mundo Medical center	1033	1026	91	8.87%	0
First Aide Diagnostic Center	54	49	1	2.04%	0
GentriMed Molecular Laboratory	625	612	94	15.36%	0
Governor Celestino Gallares Memorial Medical Center	null	null	null	null	0
Graman Medical & Maternity Hospital Molecular Laboratory	822	822	127	15.45%	0
Greencity Medical Center	981	981	255	25.99%	0
Health Delivery Systems	0	0	0	null	0
Health Metrics	1219	1217	83	6.82%	0
Hero Laboratories	1064	1064	51	4.79%	0
Hi-Precision Diagnostics (QC)	2641	516	79	15.31%	0
IOM - Manila Health Centre Laboratory - GeneXpert	16	16	0	0.00%	0
Ilocos Training Regional Medical Center GeneXpert Laboratory	78	78	3	3.85%	0
Ilocos Training and Regional Medical Center	7957	7957	848	10.66%	0
Iloilo Provincial Hospital	1091	1076	149	13.85%	0
JT Cenica Medical Health System	null	null	null	null	0
Jose B. Lingad Memorial General Hospital	4813	4810	1040	21.62%	0
Jose B. Lingad Memorial General Hospital - GeneXpert Laboratory	8	8	0	0.00%	0
Jose R. Reyes Memorial Medical Center GeneXpert Laboratory	72	47	10	21.28%	0
Kairos Diagnostics Laboratory	null	null	null	null	0
Kaiser Medical Center Inc.	219	219	9	4.11%	0
Laguna Holy Family Hospital, Inc.	324	324	75	23.15%	0
Laguna Holy Family Hospital, Inc. - Satellite Molecular Laboratory	500	500	107	21.40%	0
Lanao Del Norte Covid-19 Testing Laboratory	496	496	87	17.54%	0
Las Pinas General Hospital and Satellite Trauma Center	415	415	17	4.10%	0
Las Pinas General Hospital and Satellite Trauma Center GeneXpert Laboratory	31	31	1	3.23%	0

**WEEKLY TESTING STATISTICS (Data for 20 June 2021 to 26 June 2021 as reported on 27 June 2021, 6PM)**

<b>FACILITY NAME</b>	<b>SAMPLES TESTED</b>	<b>INDIVIDUALS TESTED</b>	<b>POSITIVE TEST</b>	<b>POSITIVITY RATE</b>	<b>TESTING BACKLOGS (as of 26 June)</b>
Lifecore Biointegrative Inc.	892	892	126	14.13%	0
Lucena United Doctors Hospital and Medical Center	2634	2597	598	23.03%	0
Lung Center of the Philippines (LCP)	2022	2021	161	7.97%	0
Lung Center of the Philippines GeneXpert Laboratory	77	75	13	17.33%	0
Makati Medical Center (MMC)	1459	903	94	10.41%	0
Manila Diagnostic Center for OFW Inc.	2060	2060	90	4.37%	0
Manila Doctors Hospital	2630	2634	182	6.91%	0
Manila Healthtek Inc.	1200	1200	121	10.08%	0
Manuel J. Santos Hospital	252	237	87	36.71%	0
Maria Reyna Xavier University Hospital Inc.	295	292	49	16.78%	0
Mariano Marcos Memorial Hospital (RT PCR)	3479	3479	351	10.09%	0
Mariano Marcos Memorial Hospital GeneXpert Laboratory	95	95	17	17.89%	0
Marikina Molecular Diagnostics Laboratory (MMDL)	90	90	1	1.11%	0
Marilao Medical and Diagnostic Clinic, Inc. - Pasay City	1620	1620	162	10.00%	0
Marilao Medical and Diagnostic Clinic, Inc.	1102	1102	117	10.62%	0
Mariveles District Hospital	0	0	0	null	0
Mariveles District Hospital GeneXpert Laboratory	0	0	0	null	0
Mary Mediatrix Medical Center	841	825	66	8.00%	0
Metro Iloilo Hospital and Medical Center	1015	1004	198	19.72%	0
Multi-Lifecare Foundation Molecular Laboratory	192	192	30	15.63%	0
National Kidney and Transplant Institute	1227	1255	129	10.28%	0
National Kidney and Transplant Institute GeneXpert Laboratory	31	31	10	32.26%	0
Negros Oriental Provincial Hospital	null	null	null	null	0
New World Diagnostic Premium Medical Branch	2459	2459	194	7.89%	0
New World Diagnostic Premium Medical Branch - GeneXpert Laboratory	13	13	3	23.08%	0
Northern Mindanao Medical Center GeneXpert Laboratory	null	null	null	null	0
Northern Mindanao TB Regional Center	2932	2916	438	15.02%	0
OSPA - Farmers' Medical Center	430	430	143	33.26%	0
Occidental Mindoro Provincial Hospital GeneXpert Laboratory	106	106	35	33.02%	0
Oriental Mindoro Provincial Hospital GeneXpert Laboratory	557	474	191	40.30%	0
Ospital ng Imus	4927	4926	169	3.43%	0
Ospital ng Muntinlupa	null	null	null	null	0
Ospital ng Palawan GeneXpert Laboratory	289	282	134	47.52%	0
Our Lady of Mt. Carmel Medical Center Molecular Laboratory	583	583	114	19.55%	0
PNP Crime Laboratory	2106	2106	22	1.04%	0
PNP General Hospital	554	214	13	6.07%	0
PRC - Negros Occidental Molecular Laboratory	1291	1295	180	13.90%	0
PRC- Batangas Chapter Molecular Laboratory	2491	2453	166	6.77%	0
Pangasinan Molecular Diagnostic Laboratory	null	null	null	null	0
Parkway Medical and Diagnostic Center	1277	1277	208	16.29%	0
Pasig City Molecular Laboratory	1062	1062	191	17.98%	0
Philippine Airport Diagnostic Laboratory	6089	5988	194	3.24%	0
Philippine Children's Medical Center	4954	4954	135	2.73%	0
Philippine General Hospital GeneXpert Laboratory	191	190	22	11.58%	0
Philippine Heart Center GeneXpert Laboratory	345	345	40	11.59%	0
Philippine Medical Diagnostic & Laboratory Center Corporation	437	437	15	3.43%	0
Philippine Red Cross (PRC)	8373	8373	731	8.73%	0
Philippine Red Cross - Cagayan de Oro Chapter	2673	2673	312	11.67%	0
Philippine Red Cross - Cebu Chapter	2291	2290	94	4.10%	0

**WEEKLY TESTING STATISTICS (Data for 20 June 2021 to 26 June 2021 as reported on 27 June 2021, 6PM)**

<b>FACILITY NAME</b>	<b>SAMPLES TESTED</b>	<b>INDIVIDUALS TESTED</b>	<b>POSITIVE TEST</b>	<b>POSITIVITY RATE</b>	<b>TESTING BACKLOGS (as of 26 June)</b>
Philippine Red Cross - Logistics and Training Center	2116	2062	248	12.03%	0
Philippine Red Cross - Molecular Biology Laboratory	3085	2968	176	5.93%	0
Philippine Red Cross - Port Area	19885	18848	908	4.82%	0
Philippine Red Cross - Surigao Del Norte Molecular Laboratory	1135	1135	154	13.57%	0
Philippine Red Cross Clark Molecular Laboratory	4890	4652	258	5.55%	0
Philippine Red Cross Isabela Molecular Laboratory	598	545	64	11.74%	0
Philippine Red Cross Logistics & Multipurpose Center	null	null	null	null	0
Philippine Red Cross Passi City Molecular Laboratory	null	null	null	null	0
Polymedic Medical Plaza	1061	1075	317	29.49%	0
President Ramon Magsaysay Provincial Hospital GeneXpert Laboratory	26	26	13	50.00%	0
Prime Care Alpha Covid-19 Testing Laboratory	418	418	9	2.15%	0
QR Medical Laboratories Inc. (VitaCare)	285	285	12	4.21%	0
Qualimed Health Network - Iloilo	1141	1108	192	17.33%	0
Qualimed Hospital - San Jose Del Monte	1071	1068	81	7.58%	0
Qualimed Hospital Sta. Rosa	917	917	96	10.47%	0
Quezon City Molecular Diagnostics Laboratory	null	null	null	null	0
Quirino Memorial Medical Center	83	80	2	2.50%	0
Rakkk Prophet Medical Center GeneXpert Laboratory	52	50	17	34.00%	0
Region 1 Medical Center GeneXpert Laboratory	358	354	41	11.58%	0
Region 1 Medical Center RT PCR	889	888	101	11.37%	0
Research Institute for Tropical Medicine (RITM)	5425	4150	819	19.73%	2
Rizal Medical Center GeneXpert Laboratory	310	310	35	11.29%	0
Roxas City Diagnostic and Laboratory Center	375	375	134	35.73%	0
Roxas Memorial Provincial Hospital Molecular Laboratory	428	428	123	28.74%	0
Safeguard DNA Diagnostics, Inc	5329	5281	135	2.56%	0
Safegurad DNA Diagnostics, Inc - Davao	2091	2091	226	10.81%	0
San Antonio City of Ilagan Hospital	354	354	80	22.60%	0
San Lazaro Hospital (SLH)	1039	892	49	5.49%	0
San Miguel Foundation Testing Laboratory	1654	1736	39	2.25%	0
San Pablo College Medical Center	473	455	66	14.51%	0
San Pablo District Hospital	1331	1331	251	18.86%	0
Singapore Diagnostics	1710	1374	45	3.28%	0
Soriano-Leyble Medical and Maternity Hospital	106	106	2	1.89%	0
South Super Hi Way Molecular Diagnostic Lab	566	563	43	7.64%	0
Southern Isabela Medical Center	null	null	null	null	0
Southern Philippines Medical Center (SPMC)	15697	14580	2171	14.89%	1000
Southern Philippines Medical Center (SPMC) - Pop-up	564	131	23	17.56%	0
St. Elizabeth Hospital GeneXpert Laboratory	512	512	219	42.77%	0
St. Louis Molecular Diagnostic Laboratory	167	167	51	30.54%	0
St. Luke's Medical Center - BGC (HB) GeneXpert Laboratory	617	541	68	12.57%	0
St. Luke's Medical Center - BGC (SLMC-BGC)	2614	1785	225	12.61%	0
St. Luke's Medical Center - Quezon City (SLMC-QC)	1008	627	55	8.77%	0
St. Luke's Medical Center - Quezon City GeneXpert Laboratory	213	213	26	12.21%	0
Sta. Ana Hospital - Closed System Molecular Laboratory (GeneXpert)	72	72	8	11.11%	0
Sta. Ana Hospital - Closed System Molecular Laboratory (RT PCR)	1936	1935	50	2.58%	0
Sta. Rosa CHO GeneXpert Laboratory	190	190	56	29.47%	0
Stark Molecular Laboratory, Inc.	271	271	13	4.80%	0
Supercare Medical Services, Inc.	1844	1844	113	6.13%	0



**WEEKLY TESTING STATISTICS (Data for 20 June 2021 to 26 June 2021 as reported on 27 June 2021, 6PM)**

<b>FACILITY NAME</b>	<b>SAMPLE TESTED</b>	<b>INDIVIDUALS TESTED</b>	<b>POSITIVE TESTS</b>	<b>POSITIVITY RATE</b>	<b>TESTING BACKLOGS (as of 26 June)</b>
Taguig City Molecular Laboratory	898	896	52	5.80%	0
Tarlac Provincial Hospital GeneXpert Laboratory	30	24	12	50.00%	0
Tarlac Provincial Hospital Molecular Laboratory	665	505	129	25.54%	0
Teresita Jalandoni Provincial Hospital	4955	4772	705	14.77%	0
The Doctors Hospital, Inc.	274	272	66	24.26%	0
The Lord's Grace Medical and Industrial Clinic	4500	4500	316	7.02%	0
The Medical City (TMC)	1054	445	29	6.52%	0
The Medical City Clark	470	470	64	13.62%	0
The Medical City (TMC) - GeneXpert Laboratory	9	2	0	0.00%	0
The Premier Molecular Diagnostics	651	651	53	8.14%	0
Tomboc-Salayog Hospital	101	101	31	30.69%	0
Tondo Medical Center GeneXpert Laboratory	208	208	24	11.54%	0
Tropical Disease Foundation	1068	1068	25	2.34%	0
UP National Institutes of Health (UP-NIH)	1132	1114	32	2.87%	0
UP Philippine Genome Center	856	856	89	10.40%	0
UP-PGH Molecular Laboratory	3886	3886	121	3.11%	0
UPLB Covid-19 Molecular Laboratory	1210	1147	299	26.07%	0
University of Cebu Medical Center	685	685	52	7.59%	0
University of Perpetual Help DALTA Medical Center, Inc.	517	516	78	15.12%	0
University of the East Ramon Magsaysay Memorial Medical Center	328	324	12	3.70%	0
Uswag Iloilo Molecular Laboratory	2260	2125	497	23.39%	0
Valenzuela Hope Molecular Laboratory	938	938	113	12.05%	0
Veteran Memorial Medical Center	288	215	31	14.42%	0
Vicente Sotto Memorial Medical Center (VSMMC)	7309	5828	245	4.20%	0
Victoriano Luna - AFRIMS	1287	1287	37	2.87%	0
West Metro Medical Center GeneXpert Laboratory	179	179	41	22.91%	0
Western Visayas Medical Center (WVMC)	7349	6664	1209	18.14%	0
Western Visayas State University Medical Center	302	149	29	19.46%	0
Zamboanga City Medical Center - DA Satellite Laboratory	1305	952	253	26.58%	0
Zamboanga City Medical Center GeneXpert Laboratory	300	296	53	17.91%	0
<b>Total (June 26, 2021)</b>	<b>333,059 (44,826)</b>	<b>309,396 (42,444)</b>	<b>36,747 (5,291)</b>	<b>11.88% (12.47%)</b>	<b>1,002</b>

## CUMULATIVE TESTING STATISTICS

FACILITY NAME	SAMPLE TESTED	INDIVIDUALS TESTED	POSITIVE TESTS	POSITIVITY RATE
A Star Laboratories	19512	19335	3186	16.48%
AL Molecular Diagnostic Laboratory	53607	53209	6515	12.24%
Adela Serra TY Memorial Medical Center	2581	2492	589	23.64%
Allegiant Regional Care Hospital	12113	12180	1174	9.64%
Amai Pakpak Medical Center GeneXpert Laboratory	5930	5910	1110	18.78%
Amai Pakpak Medical Center Molecular Laboratory	16087	16044	1466	9.14%
Amang Rodriguez Memorial Medical Center (RT PCR)	7148	6974	847	12.15%
Amang Rodriguez Memorial Center GeneXpert Laboratory	5040	4990	994	19.92%
Amosup Seamen's Hospital	2356	2307	247	10.71%
Army General Hospital Molecular Laboratory	14155	6315	1092	17.29%
Asian Hospital and Medical Center	41222	35265	6274	17.79%
Ateneo Molecular Pathology Laboratory	1118	1118	147	13.15%
Bacolod Queen of Mercy Hospital	7769	7666	858	11.19%
Baguio General Hospital and Medical Center	443884	281869	33694	11.95%
Bataan General Hospital (RT PCR)	114342	113825	11077	9.73%
Bataan General Hospital and Medical Center GeneXpert Laboratory	6855	6666	463	6.95%
Batangas Medical Center GeneXpert Laboratory	3358	3335	341	10.22%
Batangas Medical Center RT PCR Laboratory	14666	14507	1438	9.91%
Bicol Medical Center GeneXpert Laboratory	7848	5922	1741	29.40%
Bicol Regional Diagnostic and Reference Laboratory (BRDRL)	126551	111988	13197	11.78%
BioPath Clinical Diagnostic, Inc.	6454	6296	1035	16.44%
BioPath Clinical Diagnostics, Inc - CEBU	19	18	3	16.67%
BioPath Clinical Diagnostics, Inc - CEBU GeneXpert Laboratory	630	631	43	6.81%
BioPath Clinical Diagnostics, Inc. (E. Rodriguez)	12448	12345	3308	26.80%
BioPath Clinical Diagnostics, Inc. (E. Rodriguez) GeneXpert Laboratory	10008	9933	2686	27.04%
BioPath Clinical Diagnostics, Inc. - AFRIMS	6700	6717	937	13.95%
BioPath Clinical Diagnostics, Inc. GeneXpert Laboratory	4700	4687	1177	25.11%
Biopath Clinical Diagnostics, Inc. - AFRIMS GeneXpert Laboratory	9168	9161	1099	12.00%
Bohol Containerized PCR Laboratory	18251	18083	2312	12.79%
Bulacan Medical Center (RT PCR)	25214	25248	3352	13.28%
Bulacan Medical Center GeneXpert Laboratory	3666	3640	692	19.01%
Butuan Medical Center (RT PCR)	34722	34753	5765	16.59%
Butuan Medical Center GeneXpert Laboratory	2190	2183	426	19.51%
Cagayan Valley CHD GeneXpert Laboratory	16863	14465	1899	13.13%
Cagayan Valley Medical Center Molecular Laboratory	144433	116894	22183	18.98%
Calamba Medical Center	38728	38449	8474	22.04%
Caloocan City North Medical Center	5253	5249	667	12.71%
Caraga Regional Hospital GeneXpert Laboratory	2290	2170	480	22.12%
Cardinal Santos Medical Center	36275	36278	4455	12.28%
Cardinal Santos Medical Center Cartridge-based PCR	138	138	10	7.25%
Cebu Doctors University Hospital, Inc.	42973	43613	3161	7.25%
Cebu TB Reference Laboratory - GeneXpert	179	181	14	7.73%
Cebu TB Reference Laboratory - Molecular Facility for COVID-19 Testing	396674	396642	29971	7.56%
Central Luzon Doctor's Hospital GeneXpert Laboratory	6180	6187	1358	21.95%
Chinese General Hospital	329811	330067	45258	13.71%
Chinese General Hospital - GeneXpert Laboratory	10762	10762	1888	17.54%
Chong Hua Hospital	32985	32966	2680	8.13%
Ciudad Medical Zamboanga	25288	25231	3280	13.00%
Corazon Locsin Montelibano Memorial Regional Hospital	52157	51381	6861	13.35%
Cotabato Regional and Medical Center GeneXpert Laboratory	8461	7829	1217	15.54%
Cotabato Regional and Medical Center RT PCR	90341	79411	12799	16.12%
Culion Sanitarium and General Hospital GeneXpert Laboratory	2626	2643	481	18.20%

**CUMULATIVE TESTING STATISTICS**

<b>FACILITY NAME</b>	<b>SAMPLE TESTED</b>	<b>INDIVIDUALS TESTED</b>	<b>POSITIVE TESTS</b>	<b>POSITIVITY RATE</b>
Dagupan Doctors Villaflor Memorial Hospital	28685	28341	3458	12.20%
Daniel O. Mercado Medical Center	20359	20210	3348	16.57%
Davao Doctors Hospital GeneXpert Laboratory	4420	4442	578	13.01%
Davao One World Diagnostic Center Incorporated	158950	158336	12375	7.82%
Davao Regional Medical Center GeneXpert Laboratory	14593	14156	1625	11.48%
Davao Regional Medical Center RT PCR	19203	18489	3529	19.09%
De La Salle Medical and Health Sciences Institute	134450	132540	16048	12.11%
De Los Santos Medical Center	52867	52621	3588	6.82%
Democrito O. Plaza Memorial Hospital	20668	20626	3785	18.35%
Detoxicare Molecular Diagnostics Laboratory	851291	851889	98187	11.53%
Divine Word Hospital	86447	85337	9225	10.81%
Dr. Arturo Pingoy Medical Center GeneXpert Laboratory	16873	16476	4024	24.42%
Dr. Jorge P. Royeca Hospital	20521	20034	3880	19.37%
Dr. Jose N. Rodriguez Memorial Hospital and Sanitarium (TALA) GeneXpert Laboratory	2755	2644	876	33.13%
Dr. Jose N. Rodriguez Memorial Hospital and Sanitarium (TALA) RT PCR	77719	76615	4054	5.29%
Dr. Pablo O. Torre Memorial Hospital	6038	6006	1253	20.86%
Dr. Paulino J. Garcia Memorial Research and Medical Center	1285	1282	378	29.49%
Dr. Rafael S. Tumbokon Memorial Hospital	32830	32126	3678	11.45%
Eastern Visayas Regional Covid Testing Center	178335	178331	20422	11.45%
El Roi Molecular Diagnostic Laboratory	32607	32612	1941	5.95%
Fatima University Medical Center Antipolo Corp.	6998	7016	1643	23.42%
Fe del Mundo Medical center	51994	50020	7954	15.90%
First Aide Diagnostic Center	77953	76375	481	0.63%
GentriMed Molecular Laboratory	12493	12352	3501	28.34%
Governor Celestino Gallares Memorial Medical Center	48043	47828	2919	6.10%
Graman Medical & Maternity Hospital Molecular Laboratory	28906	28909	6332	21.90%
Greencity Medical Center	58412	57324	10425	18.19%
Health Delivery Systems	16413	15108	2033	13.46%
Health Metrics	29783	29644	2962	9.99%
Hero Laboratories	22964	22960	3148	13.71%
Hi-Precision Diagnostics (QC)	145125	102023	14119	13.84%
IOM - Manila Health Centre Laboratory - GeneXpert	376	376	58	15.43%
Ilocos Training Regional Medical Center GeneXpert Laboratory	581	577	28	4.85%
Ilocos Training and Regional Medical Center	272542	272537	11781	4.32%
Iloilo Provincial Hospital	11945	11321	881	7.78%
JT Cenica Medical Health System	56477	56405	6541	11.60%
Jose B. Lingad Memorial General Hospital	334595	333236	34550	10.37%
Jose B. Lingad Memorial General Hospital - GeneXpert Laboratory	69	69	8	11.59%
Jose R. Reyes Memorial Medical Center GeneXpert Laboratory	1583	1067	264	24.74%
Kairos Diagnostics Laboratory	48	48	6	12.50%
Kaiser Medical Center Inc.	5461	5329	422	7.92%
Laguna Holy Family Hospital, Inc.	6622	6598	1312	19.88%
Laguna Holy Family Hospital, Inc. - Satellite Molecular Laboratory	5726	5728	1642	28.67%
Lanao Del Norte Covid-19 Testing Laboratory	10438	10440	1285	12.31%
Las Pinas General Hospital and Satellite Trauma Center	13473	13472	1519	11.28%
Las Pinas General Hospital and Satellite Trauma Center GeneXpert Laboratory	819	816	83	10.17%
Lifecore Biointegrative Inc.	25193	25095	5409	21.55%
Lucena United Doctors Hospital and Medical Center	107697	106585	18405	17.27%

**CUMULATIVE TESTING STATISTICS**

<b>FACILITY NAME</b>	<b>SAMPLE TESTED</b>	<b>INDIVIDUALS TESTED</b>	<b>POSITIVE TESTS</b>	<b>POSITIVITY RATE</b>
Lung Center of the Philippines (LCP)	145204	144873	14341	9.90%
Lung Center of the Philippines GeneXpert Laboratory	7044	6890	1628	23.63%
Makati Medical Center (MMC)	121708	94667	14026	14.82%
Manila Diagnostic Center for OFW Inc.	37225	37142	3263	8.79%
Manila Doctors Hospital	74521	74487	6619	8.89%
Manila Healthtek Inc.	29545	29563	4651	15.73%
Manuel J. Santos Hospital	6309	6105	1259	20.62%
Maria Reyna Xavier University Hospital Inc.	15417	15215	3069	20.17%
Mariano Marcos Memorial Hospital (RT PCR)	98335	98106	4333	4.42%
Mariano Marcos Memorial Hospital GeneXpert Laboratory	3128	3108	304	9.78%
Marikina Molecular Diagnostics Laboratory (MMDL)	96859	94280	15313	16.24%
Marilao Medical and Diagnostic Clinic, Inc. - Pasay City	37002	37010	5528	14.94%
Marilao Medical and Diagnostic Clinic, Inc.	82391	82092	15687	19.11%
Mariveles District Hospital	2	1	0	0.00%
Mariveles District Hospital GeneXpert Laboratory	2	2	0	0.00%
Mary Mediatrix Medical Center	27576	27070	2805	10.36%
Metro Iloilo Hospital and Medical Center	31008	30819	2730	8.86%
Multi-Lifecare Foundation Molecular Laboratory	1228	1228	108	8.79%
National Kidney and Transplant Institute	49924	49890	7859	15.75%
National Kidney and Transplant Institute GeneXpert Laboratory	2818	2813	521	18.52%
Negros Oriental Provincial Hospital	16619	16462	1617	9.82%
New World Diagnostic Premium Medical Branch	112491	112432	14502	12.90%
New World Diagnostic Premium Medical Branch - GeneXpert Laboratory	218	218	78	35.78%
Northern Mindanao Medical Center GeneXpert Laboratory	7136	7066	988	13.98%
Northern Mindanao TB Regional Center	106446	106396	17853	16.78%
OSPA - Farmers' Medical Center	9287	9271	1593	17.18%
Occidental Mindoro Provincial Hospital GeneXpert Laboratory	664	655	218	33.28%
Oriental Mindoro Provincial Hospital GeneXpert Laboratory	13088	11890	2781	23.39%
Ospital ng Imus	112538	112275	9291	8.28%
Ospital ng Muntinlupa	150	150	19	12.67%
Ospital ng Palawan GeneXpert Laboratory	13398	13150	4494	34.17%
Our Lady of Mt. Carmel Medical Center Molecular Laboratory	16929	16920	3508	20.73%
PNP Crime Laboratory	73423	73003	5203	7.13%
PNP General Hospital	27452	15083	1402	9.30%
PRC - Negros Occidental Molecular Laboratory	43995	43372	3687	8.50%
PRC- Batangas Chapter Molecular Laboratory	127804	124660	12160	9.75%
Pangasinan Molecular Diagnostic Laboratory	2249	2146	243	11.32%
Parkway Medical and Diagnostic Center	56609	56900	6605	11.61%
Pasig City Molecular Laboratory	57929	57967	15687	27.06%
Philippine Airport Diagnostic Laboratory	377857	365329	21553	5.90%
Philippine Children's Medical Center	92981	92007	5812	6.32%
Philippine General Hospital GeneXpert Laboratory	2431	2418	351	14.52%
Philippine Heart Center GeneXpert Laboratory	8973	8970	1340	14.94%
Philippine Medical Diagnostic & Laboratory Center Corporation	4504	4491	357	7.95%
Philippine Red Cross (PRC)	537574	533540	49867	9.35%
Philippine Red Cross - Cagayan de Oro Chapter	47895	47893	3805	7.94%
Philippine Red Cross - Cebu Chapter	42275	42115	1730	4.11%
Philippine Red Cross - Logistics and Training Center	90548	85080	8336	9.80%
Philippine Red Cross - Molecular Biology Laboratory	62755	61267	5218	8.52%

**CUMULATIVE TESTING STATISTICS**

<b>FACILITY NAME</b>	<b>SAMPLE TESTED</b>	<b>INDIVIDUALS TESTED</b>	<b>POSITIVE TESTS</b>	<b>POSITIVITY RATE</b>
Philippine Red Cross - Port Area	1285127	1222951	85962	7.03%
Philippine Red Cross - Surigao Del Norte Molecular Laboratory	19337	18867	1098	5.82%
Philippine Red Cross Clark Molecular Laboratory	269538	252629	21124	8.36%
Philippine Red Cross Isabela Molecular Laboratory	22310	20995	2017	9.61%
Philippine Red Cross Logistics & Multipurpose Center	599223	595958	47477	7.97%
Philippine Red Cross Passi City Molecular Laboratory	1803	1795	25	1.39%
Polymedic Medical Plaza	41712	41626	4786	11.50%
President Ramon Magsaysay Provincial Hospital GeneXpert Laboratory	5943	5942	2092	35.21%
Prime Care Alpha Covid-19 Testing Laboratory	75088	74975	2236	2.98%
QR Medical Laboratories Inc. (VitaCare)	10417	10224	1312	12.83%
Qualimed Health Network - Iloilo	42864	42491	2929	6.89%
Qualimed Hospital - San Jose Del Monte	46981	46893	3777	8.05%
Qualimed Hospital Sta. Rosa	64727	64512	7058	10.94%
Quezon City Molecular Diagnostics Laboratory	1381	1369	113	8.25%
Quirino Memorial Medical Center	87	84	4	4.76%
Rakkk Prophet Medical Center GeneXpert Laboratory	1419	1415	322	22.76%
Region 1 Medical Center GeneXpert Laboratory	9586	9555	938	9.82%
Region 1 Medical Center RT PCR	16098	16082	1581	9.83%
Research Institute for Tropical Medicine (RITM)	539897	434533	63401	14.59%
Rizal Medical Center GeneXpert Laboratory	4863	4852	817	16.84%
Roxas City Diagnostic and Laboratory Center	7181	7179	1488	20.73%
Roxas Memorial Provincial Hospital Molecular Laboratory	4564	4672	877	18.77%
Safeguard DNA Diagnostics, Inc	253864	252873	18961	7.50%
Safegurad DNA Diagnostics, Inc - Davao	8429	8429	1086	12.88%
San Antonio City of Ilagan Hospital	2598	2591	544	21.00%
San Lazaro Hospital (SLH)	105114	88234	13450	15.24%
San Miguel Foundation Testing Laboratory	128646	125624	5555	4.42%
San Pablo College Medical Center	20877	19821	2501	12.62%
San Pablo District Hospital	37629	37637	5928	15.75%
Singapore Diagnostics	118421	88384	12560	14.21%
Soriano-Leyble Medical and Maternity Hospital	106	106	2	1.89%
South Super Hi Way Molecular Diagnostic Lab	12805	12347	2038	16.51%
Southern Isabela Medical Center	8193	8140	653	8.02%
Southern Philippines Medical Center (SPMC)	354770	297407	25541	8.59%
Southern Philippines Medical Center (SPMC) - Pop-up	9171	2806	212	7.56%
St. Elizabeth Hospital GeneXpert Laboratory	11403	11401	2498	21.91%
St. Louis Molecular Diagnostic Laboratory	2091	2091	483	23.10%
St. Luke's Medical Center - BGC (HB) GeneXpert Laboratory	10630	9446	1464	15.50%
St. Luke's Medical Center - BGC (SLMC-BGC)	202009	157161	18820	11.97%
St. Luke's Medical Center - Quezon City (SLMC-QC)	110191	82413	13841	16.79%
St. Luke's Medical Center - Quezon City GeneXpert Laboratory	7091	7088	1147	16.18%
Sta. Ana Hospital - Closed System Molecular Laboratory (GeneXpert)	6758	6739	1526	22.64%
Sta. Ana Hospital - Closed System Molecular Laboratory (RT PCR)	84513	83894	5752	6.86%
Sta. Rosa CHO GeneXpert Laboratory	3706	3673	923	25.13%
Stark Molecular Laboratory, Inc.	8066	8015	808	10.08%
Supercare Medical Services, Inc.	25051	25035	2036	8.13%
Taguig City Molecular Laboratory	32495	30428	4609	15.15%
Tarlac Provincial Hospital GeneXpert Laboratory	1189	1031	386	37.44%
Tarlac Provincial Hospital Molecular Laboratory	17129	13304	3963	29.79%
Teresita Jalandoni Provincial Hospital	248816	244711	17942	7.33%



**CUMULATIVE TESTING STATISTICS**

<b>FACILITY NAME</b>	<b>SAMPLE TESTED</b>	<b>INDIVIDUALS TESTED</b>	<b>POSITIVE TESTS</b>	<b>POSITIVITY RATE</b>
The Doctors Hospital, Inc.	8581	7844	1315	16.76%
The Lord's Grace Medical and Industrial Clinic	152932	153668	13593	8.85%
The Medical City (TMC)	79645	52247	10753	20.58%
The Medical City Clark	3438	3448	933	27.06%
The Meidcal City (TMC) - GeneXpert Laboratory	61	18	2	11.11%
The Premier Molecular Diagnostics	39879	39869	6318	15.85%
Tomboc-Salayog Hospital	162	162	49	30.25%
Tondo Medical Center GeneXpert Laboratory	10463	10424	2083	19.98%
Tropical Disease Foundation	48685	46639	4343	9.31%
UP National Institutes of Health (UP-NIH)	63068	60520	7863	12.99%
UP Philippine Genome Center	75664	75243	15976	21.23%
UP-PGH Molecular Laboratory	123188	114318	10336	9.04%
UPLB Covid-19 Molecular Laboratory	25915	23656	5682	24.02%
University of Cebu Medical Center	25202	25118	2339	9.31%
University of Perpetual Help DALTA Medical Center, Inc.	24202	23609	3607	15.28%
University of the East Ramon Magsaysay Memorial Medical Center	13066	12648	1708	13.50%
Uswag Iloilo Molecular Laboratory	41641	38077	5119	13.44%
Valenzuela Hope Molecular Laboratory	65253	65244	9379	14.38%
Veteran Memorial Medical Center	13275	11655	2922	25.07%
Vicente Sotto Memorial Medical Center (VSMMC)	268478	210934	19868	9.42%
Victoriano Luna - AFRIMS	71480	70520	4426	6.28%
West Metro Medical Center GeneXpert Laboratory	3246	3232	857	26.52%
<b>GRAND TOTAL</b>	<b>14,794,410</b>	<b>13,885,926</b>	<b>1,473,612</b>	<b>10.61%</b>

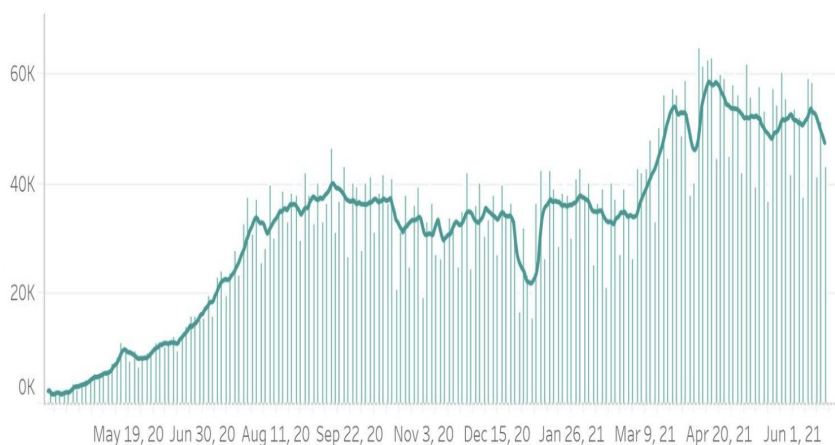

# 1,473,612 (10.61%)

Total positive individuals

**Note:** The DOH is continuously validating the number of positive individuals as reported by the laboratories. When necessary, they are deduplicated. **As such, the discrepancy with the number of confirmed cases do not necessarily reflect backlogs in case validation.**

# 14,794,410

Total tests conducted

# 333,059

Total tests conducted this week

## DAILY POSITIVITY RATE



This week, an average of **46,680** samples were processed each day by 226 licensed COVID-19 testing laboratories.

From 20 June to 26 June 2021, a total of 36,747 specimens tested positive, which brings this week's positivity rate to 11.9%. Of these, 4,388 (12%) came from labs in Region 6, and 8,837 (24%) came from labs in NCR.

In terms of positivity rates, 19.0% of individual specimens (4,388 out of 23,052) tested positive in Region 6 labs, while 6.6% of individual specimens (8,837 out of 133,964) tested positive in NCR labs.

## STATUS OF LABORATORY LICENSING

as of June 26, 2021

# 205

NO. OF LICENSED RT-PCR LABORATORIES

# 63

NO. OF LICENSED GENEXPERT LABS

# 35

TOTAL NO. OF LABORATORIES APPLYING FOR LICENSE

# 34

TOTAL NO. OF LABORATORIES ON STAGE 3 AND STAGE 4\*

# 97%

% LABS ON STAGE 3 AND STAGE 4\*

## RT-PCR Laboratories

\*Facilities using GeneXpert machines included.

	NAME OF HEALTH FACILITY OR LABORATORY	REGION	ACCREDITATION STATUS
1	A Star Laboratories, Inc.	NCR	STAGE 5
2	Al Molecular Diagnostic Laboratory		
3	Allied Care Expert - Valenzuela		
4	Amang Rodriguez Memorial Hospital		
5	Army General Hospital Molecular Laboratory		
6	Asian Hospital & Medical Center		
7	Ateneo Molecular Pathology Laboratory		
8	Best Diagnostic Corporation		
9	BioPath Clinical Diagnostic, Inc.		
10	Biopath Clinical Diagnostics Inc. (E. Rodriguez)		
11	Caloocan City North Medical Center		
12	Cardinal Santos Medical Center		
13	Chinese Gen. Hospital		
14	De Los Santos Medical Center		
15	Detoxicare Molecular Diagnostics Laboratory		
16	Dr. Jose N. Rodriguez Memorial Hospital and Sanitarium (TALA)		
17	East Avenue Medical Center		
18	El Roi Molecular Diagnostic Laboratory		
19	Ermita Molecular Diagnostic Laboratory, Inc.		

	NAME OF HEALTH FACILITY OR LABORATORY	REGION	ACCREDITATION STATUS
20	F.Y. Manalo Medical Foundation, Inc. (formerly New Era Hospital)	NCR	STAGE 5
21	Fe del Mundo Medical center		
22	First Aide Diagnostic Center		
23	Health Delivery Systems		
24	Health Metrics, Inc.		
25	Healthway Medical		
26	Heartland Medical and Diagnostic Center		
27	Hero Laboratories		
28	Hi-Precision		
29	Interpharma Solutions Philippines, Inc.		
30	Intramuros Molecular Laboratory		
31	JT Cenica Medical Health System		
32	Kairos Diagnostics Laboratory		
33	Kaiser Medical Center Inc.		
34	Las Pinas General Hospital and Satellite Trauma Center		
35	Lifecore Biointegrative Inc.		
36	Lung Center of the Philippines (LCP)		
37	Makati Medical Center (HB)		
38	Manila Diagnostic Center for OFW Inc.		
39	Manila Doctors Hospital		
40	Manila Healthtek Inc.		
41	Marikina Molecular Diagnostic Laboratory		
42	Marikina Valley Medical Center		
43	Marilao Medical and Diagnostic Clinic, Inc.		
44	Medical Center of Taguig City, Inc.		
45	Medical Center Parañaque, Inc.		
46	Metro North Medical Center and Hospital Inc.		
47	National Kidney and Transplant Institute		
48	New World Diagnostics Inc. Premium Medical Branch		
49	Olayn Medical Laboratory, Inc		
50	Ospital ng Muntinlupa		
51	Ospital ng Paranaque District II		
52	Pasig City Children's Hospital - Child's Hope		
53	PCR MED Molecular Laboratory		
54	Philippine Medical Diagnostic & Laboratory Center Corporation		
55	Philippine Airport Diagnostic Laboratory		
56	Philippine Children's Medical Center		
57	Philippine Genome Center UP-Diliman (NHB)		
58	Philippine National Police Crime Laboratory		
59	Philippine Red Cross - National Blood Center		
60	Philippine Red Cross - Port Area		
61	PNP General Hospital		
62	PRC - PRC Logistics and Multipurpose Center		
63	PSG Station Hospital Molecular Laboratory		
64	QR Medical Laboratories Inc. (VitaCare)		
65	Quezon City Molecular Diagnostics Laboratory		
66	Quirino Memorial Medical Center		
67	Research Institute for Tropical Medicine, Inc. (RITM)		
68	Safeguard DNA Diagnostics, Inc.		
69	San Lazaro Hospital (SLH)		
70	San Miguel Foundation Testing Laboratory		
71	Singapore Diagnostic, Inc.		
72	South Super Hi Way Molecular Diagnostic Lab		
73	St. Luke's Medical Center - BGC (HB)		
74	St. Luke's Medical Center- QC		
75	Sta. Ana Hospital		
76	Supercare Medical Services, Inc.		
77	Taguig City Molecular Laboratory		
78	The Lord's Grace Medical and Industrial Clinic		
79	The Medical City - Ortigas		

NAME OF HEALTH FACILITY OR LABORATORY		REGION	ACCREDITATION STATUS
80	The Premier Molecular Diagnostics	NCR	STAGE 5
81	Tropical Disease Foundation		
82	Truhealth Diagnostics Center, Corp.		
83	University of Perpetual Help System Dalta		
84	University of the East Ramon Magsaysay Memorial Medical Center		
85	UP National Institutes of Health (UP NIH)		
86	UP-PGH-MRL		
87	Valenzuela Hope Molecular Laboratory		
88	Veteran Memorial Medical Center		
89	Victoriano Luna Medical Center -AFRIMS - Collaborative Molecular Laboratory		
90	Amai Pakpak Medical Center	BARMM	
91	Baguio General Hospital and Medical Center (BGHMC)	CAR	
92	Benguet General Hospital		
93	Luis Hora Memorial Regional Hospital		
94	Parkway Medical and Diagnostic Center		
95	Tabuk City Covid-19 RT-PCR Testing Laboratory		
96	Adela Serra TY Memorial Medical Center	CARAGA	
97	Butuan Medical Center		
98	Philippine Red Cross Molecular Laboratory		
99	Democrito O. Plaza Memorial Hospital		
100	Dagupan Doctors Villaflor Memorial Hospital	I	
101	Ilocos Training Regional Medical Center		
102	Mariano Marcos Memorial Hospital		
103	Pangasinan Molecular Diagnostic Laboratory		
104	Region 1 Medical Center		
105	Cagayan Valley Medical Center Molecular Laboratory	II	
106	Philippine Red Cross Isabela Molecular Laboratory		
107	San Antonio City of Ilagan Hospital		
108	Southern Isabela Medical Center		
109	Bataan General Hospital	III	
110	Bulacan Medical Center		
111	Dr. Paulino J. Garcia Memorial Research and Medical Center		
112	Graman Medical & Maternity Hospital Inc Molecular Laboratory		
113	Green City Medical Center		
114	Jose B. Lingad Memorial Hospital		
115	Marilao Medical and Diagnostic Clinic, Inc.		
116	Mariveles District Hospital		
117	Multi-Lifecare Foundation Molecular Laboratory		
118	Our Lady of Mt. Carmel Medical Center Molecular Laboratory		
119	Philippine Red Cross - Logistics and Training Center		
120	Philippine Red Cross Clark Molecular Laboratory		
121	Qualimed Hospital - San Jose Del Monte		
122	Tarlac Provincial Hospital Molecular Laboratory		
123	The Medical City Clark Inc.		
124	Batangas Medical Center	IV-A	
125	Calamba Medical Center		
126	Daniel O. Mercado Medical Center		
127	De La Salle Medical and Health Sciences Institute		
128	Fatima University Medical Center Antipolo Corp.		
129	GentriMed Molecular Laboratory		
130	Laguna City Provincial Hospital-San Pablo City District Hospital		
131	Laguna Holy Family Hospital, Inc.		
132	Laguna Holy Family Hospital, Inc - Satellite Molecular Laboratory		
133	Lucena United Doctors Hospital and Medical Center		
134	Mary Mediatrix Medical Center		
135	Ospital ng Imus		
136	PRC- Batangas Chapter Molecular Laboratory		
137	Qualimed Hospital Sta. Rosa		

	NAME OF HEALTH FACILITY OR LABORATORY	REGION	ACCREDITATION STATUS
138	San Pablo College Medical Center	IV-A	STAGE 5
139	Soriano-Leyble Medical and Maternity Hospital		
140	Stark Molecular Laboratory Inc.		
141	UPLB Covid-19 Molecular Laboratory		
142	Bicol Region General Hospital and Geriatric Medical Center	V	
143	Bicol Regional Diagnostic and Reference Laboratory		
144	Metro Health Specialist Hospital		
145	Antique Bio-Molecular Laboratory		
146	Bacolod Queen of Mercy Hospital		
147	Corazon Locsin Montelibano Memorial Regional Hospital		
148	Dr. Pablo O. Torre Memorial Hospital		
149	Dr. Rafael S. Tumbokon Memorial Hospital		
150	Iloilo Provincial Hospital		
151	Metro Iloilo Hospital and Medical Center		
152	Philippine Red Cross Passi City Molecular Laboratory		
153	PRC - Negros Occidental Molecular Laboratory		
154	Qualimed Health Network - Iloilo		
155	Roxas City Diagnostic and Laboratory Center		
156	Roxas Memorial Provincial Hospital Molecular Laboratory		
157	Safeguard DNA Diagnostics, Inc.		
158	Teresita Jalandoni Provincial Hospital	VII	
159	The Doctors Hospital, Inc.		
160	Uswag Iloilo Molecular Laboratory		
161	Western Visayas Medical Center (WVMC)		
162	Western Visayas State University Medical Center		
163	Allegiant Regional Care Hospital		
164	BioPath Clinical Diagnostic, Inc. - AFRIMS PCR laboratory		
165	BioPath Clinical Diagnostic, Inc. - CEBU		
166	Bohol Containerized PCR Laboratory		
167	Cebu Doctors University Hospital, Inc.		
168	Cebu TB Reference Laboratory		
169	Chong Hua Hospital		
170	Governor Celestino Gallares Memorial Medical Center		
171	Negros Oriental Provincial Hospital		
172	Perpetual Succour Hospital of Cebu, Inc.		
173	Philippine Red Cross - Cebu Chapter		
174	Prime Care Alpha Covid-19 Testing Laboratory		
175	RHS 7 Molecular Laboratory (PNP)	VIII	
176	University of Cebu Medical Center		
177	Vicente Sotto Memorial Medical Center (VSMMC)		
178	Divine Word Hospital		
179	Eastern Visayas Regional Covid-19 Testing Center	IX	
180	OSPA - Farmers' Medical Center		
181	Ciudad Medical Zamboanga		
182	Philippine Red Cross - Molecular Biology Laboratory		
183	Zamboanga City Medical Center-Department of Agriculture Satellite Laboratory for COVID-19 Testing	X	
184	Zamboanga del Norte Medical Center		
185	Zamboanga Del Sur Medical Center		
186	Lanao Del Norte Covid-19 Testing Laboratory		
187	Maria Reyna Xavier University Hospital Inc.	XI	
188	Northern Mindanao Medical Center		
189	Northern Mindanao Medical Center- Satellite Covid-19 Laboratory		
190	Philippine Red Cross - Cagayan de Oro Chapter		
191	Polymedic Medical Plaza	XI	
192	Davao de Oro Provincial Hospital		



NAME OF HEALTH FACILITY OR LABORATORY		REGION	ACCREDITATION STATUS
193	Davao International Airport Laboratory	XI	STAGE 5
194	Davao One World Diagnostic Center Incorporated		
195	Davao Regional Medical Center		
196	Los Amigos Davao Laboratory		
197	PRO 11 RT- PCR Molecular Laboratory		
198	Safeguard DNA Diagnostics, Inc.		
199	Southern Philippines Medical Center (SPMC)		
200	Southern Philippines Medical Center (SPMC) - Pop-up		
201	Vitalab Molecular Laboratory		
202	Cotabato Regional Medical Center	XII	
203	Dr. Jorge P. Royeca Hospital		
204	St. Louis Molecular Diagnostic Laboratory		
205	Tomboc-Salayog Hospital		

Cartridge-based PCR or GeneXpert Laboratories		REGION	ACCREDITATION STATUS
1	Amai Pakpak Medical Center	BARMM	STAGE 5
2	Butuan Medical Center	CARAGA	
3	CARAGA Regional Hospital		
4	Manuel J. Santos Hospital		
5	Al Molecular Diagnostic Laboratory		
6	Amang Rodriguez Memorial Center	NCR	
7	Amosup Seamen's Hospital		
8	BioPath Clinical Diagnostic, Inc.		
9	Biopath Clinical Diagnostics Inc. (E. Rodriguez)		
10	Cardinal Santos Medical Center		
11	Chinese Gen. Hospital		
12	Dr. Jose N. Rodriguez Memorial Hospital and Sanitarium (TALA)		
13	IOM- Manila Health Centre Laboratory		
14	Jose R. Reyes Memorial Medical Center		
15	Las Pinas General Hospital and Satellite Trauma Center		
16	Lung Center of the Philippines (LCP)		
17	National Kidney and Transplant Institute		
18	New World Diagnostics Inc. Premium Medical Branch		
19	Olayn Medical Laboratory, Inc		
20	Philippine General Hospital		
21	Philippine Heart Center		
22	Rizal Medical Center		
23	St. Luke's Medical Center - BGC (HB)		
24	St. Luke's Medical Center- QC		
25	Sta. Ana Hospital		
26	The Medical City - Ortigas		
27	Tondo Medical Center		
28	Victoriano Luna Medical Center -AFRIMS - Collaborative Molecular Laboratory		
29	Ilocos Training Regional Medical Center		
30	Mariano Marcos Memorial Hospital		
31	Region 1 Medical Center		
32	Cagayan Valley CHD TB Reference Laboratory	II	
33	Bataan General Hospital	III	
34	Bulacan Medical Center		
35	Central Luzon Doctor's Hospital		
36	Jose B. Lingad Memorial Hospital		
37	Mariveles District Hospital		
38	President Ramon Magsaysay Provincial Hospital		
39	Tarlac Provincial Hospital	IV-A	
40	Rakkk Prophet Medical Center, Inc.		
41	Batangas Medical Center		
42	GentriMedical Center and Hospital, Inc.		
43	Mabini Community Hospital	IV-B	
44	Sta. Rosa CHO		
45	Culion Sanitarium and General Hospital		
46	Occidental Mindoro Provincial Hospital		
47	Oriental Mindoro Provincial Hospital	V	
48	Ospital ng Palawan		
49	Puerto Galera Molecular Laboratory (Formerly Best Care Medical Clinic & Diagnostic Center, Inc.)	VII	
50	Bicol Medical Center		
51	BioPath Clinical Diagnostic, Inc. - AFRIMS		
52	BioPath Clinical Diagnostic, Inc. - CEBU		
53	Chong Hua Hospital		
54	Perpetual Succour Hospital of Cebu, Inc.		
55	Cebu TB Reference Laboratory		

Cartridge-based PCR or GeneXpert Laboratories		REGION	ACCREDITATION STATUS
56	West Metro Medical Center	IX	STAGE 5
57	Zamboanga City Medical Center		
58	Northern Mindanao Medical Center	X	
59	Davao Doctors Hospital	XI	
60	Davao Regional Medical Center		
61	Cotabato Regional Medical Center	XII	
62	Dr. Arturo Pingoy Medical Center		
63	St. Elizabeth Hospital		

## EQUIPMENT UTILIZATION

As of 26 June 2021

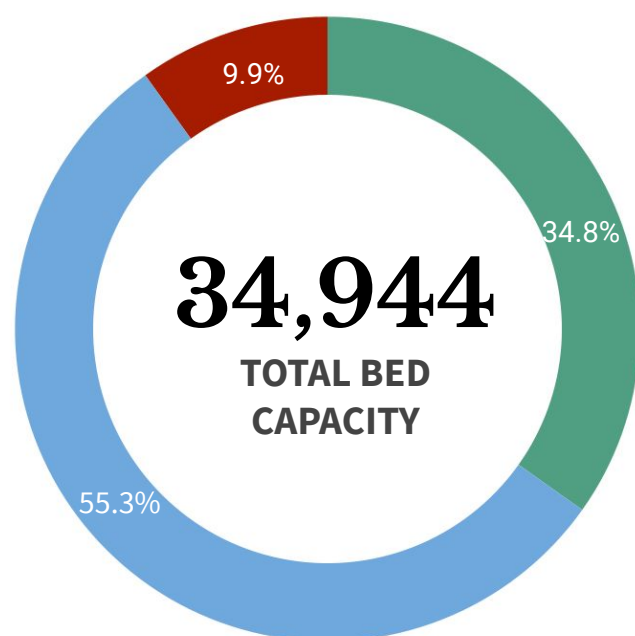

**ICU BEDS**  
3,462 (57.1% occupied)



**ISOLATION BEDS**  
19,310 (46.8% occupied)



**WARD BEDS**  
12,172 (43.6% occupied)



**MECHANICAL VENTILATORS**  
2,783 (37.0% occupied)

**Note.** The number of confirmed severe and critical cases may not necessarily correspond to occupancy of ICU beds and mechanical ventilators as suspect and probable cases in severe or critical condition also utilize these resources.

REGION	ISOLATION BEDS	% OCCUPIED	WARD BEDS	% OCCUPIED	ICU BEDS	% OCCUPIED	MECHANICAL VENTILATORS	% OCCUPIED
<b>BARM</b>	411	22.9%	180	35.6%	22	54.5%	13	15.4%
<b>CAR</b>	456	53.9%	317	36.9%	88	64.8%	61	34.4%
<b>NCR</b>	4,837	39.4%	3,478	32.1%	1,186	44.9%	1,036	31.9%
<b>I</b>	798	43.0%	618	48.5%	184	51.1%	79	35.4%
<b>II</b>	724	51.2%	553	43.0%	120	70.0%	109	41.3%
<b>III</b>	2,437	36.4%	1,534	45.0%	516	55.6%	338	38.5%
<b>IV-A</b>	1,945	53.0%	1,069	40.2%	244	65.2%	311	31.2%
<b>IV-B</b>	349	54.4%	236	64.0%	47	46.9%	52	34.6%
<b>V</b>	618	55.8%	329	47.7%	84	78.6%	67	50.7%
<b>VI</b>	1,259	59.5%	475	67.6%	201	86.6%	168	58.3%
<b>VII</b>	1,289	43.4%	629	30.4%	180	28.3%	175	22.3%
<b>VIII</b>	704	63.8%	248	61.7%	93	63.4%	80	43.8%
<b>IX</b>	450	45.1%	417	51.6%	56	76.8%	64	43.8%
<b>X</b>	936	42.7%	847	49.1%	84	60.7%	61	45.9%
<b>XI</b>	834	63.7%	749	70.1%	197	84.8%	59	67.8%
<b>XII</b>	800	56.9%	296	35.1%	105	79.0%	73	61.6%
<b>XIII</b>	463	58.7%	197	61.4%	55	63.6%	37	35.1%
<b>TOTAL</b>	<b>19,310</b>	<b>46.8%</b>	<b>12,172</b>	<b>43.6%</b>	<b>3,462</b>	<b>57.1%</b>	<b>2,783</b>	<b>37.0%</b>

**Note.** The occupancy rate of beds and mechanical ventilators may not necessarily correspond to occupancy of ICU beds and mechanical ventilators as suspect and probable cases who need hospital admission also utilize these resources.

## HEALTHCARE WORKERS AFFECTED BY COVID-19 as of 26 June 2021

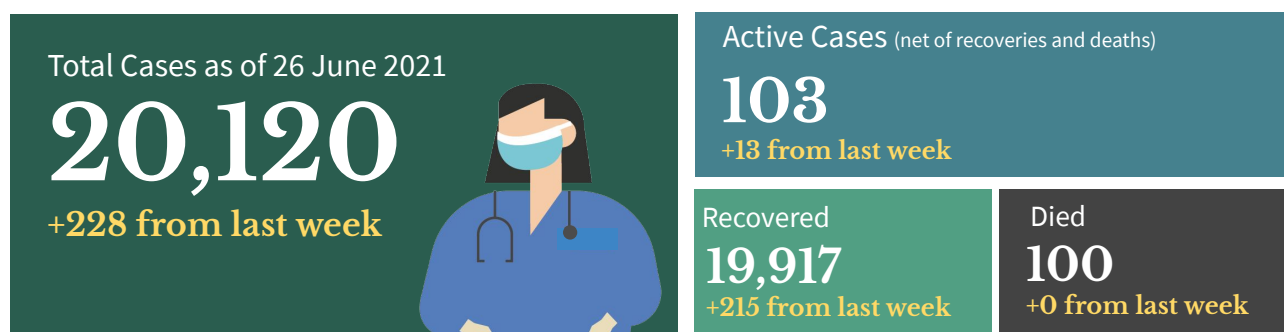

## Top Healthcare workers affected by COVID-19

Medical Profession/Cadre With COVID-19 cases	CASE COUNT	DEATHS	CASE FATALITY RATE
<b>Medical</b>			
Nurse	7,250	29	0.4%
Physician	3,113	37	1.2%
Nursing Assistant	1,465	3	0.2%
Medical Technologist	1,064	1	0.1%
Midwife	819	1	0.1%
Radiologic Technologist	396	0	0.0%
Pharmacist	328	1	0.3%
Caregiver	197	1	0.5%
<b>Non-medical</b>			
Admin Staff	627	7	1.1%
Barangay Health Worker	600	5	0.8%
Utility	251	2	0.8%
Social Worker	133	0	0.0%
Dietary Staff	132	1	0.8%
Security Guard	64	0	0.0%
Driver	53	0	0.0%
Hospital Employee	40	2	5.0%

**Note:** Counts do NOT represent the final number and are subject to change after validation and inclusion of incoming reports.

## Healthcare Workers with confirmed COVID-19 by Date of Onset of Illness (N=20,120)

Philippines, as of 26 June 2021

No. of Cases

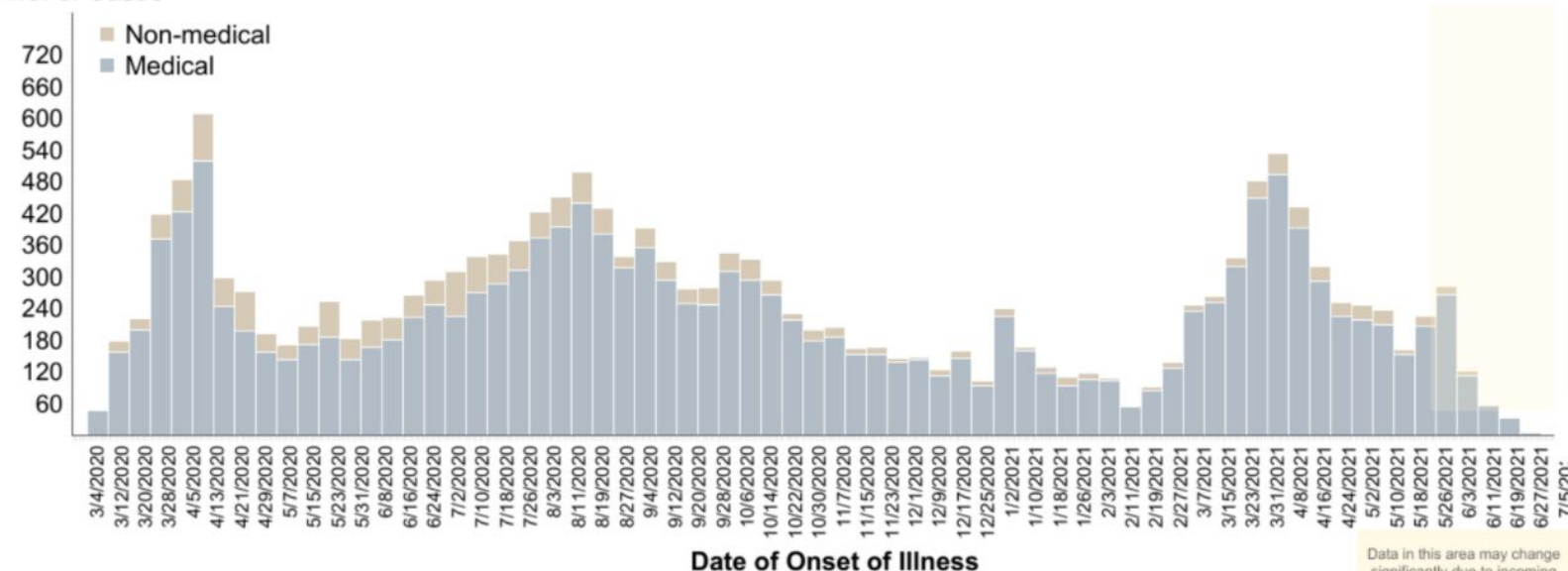



## PERSONAL PROTECTIVE EQUIPMENT AND OTHER HEALTH EQUIPMENT DISTRIBUTED

As of June 23, 2021



## FOREIGN AND LOCAL DONATIONS PROCESSED

### Summary of donated PPEs (As of June 27, 2021)

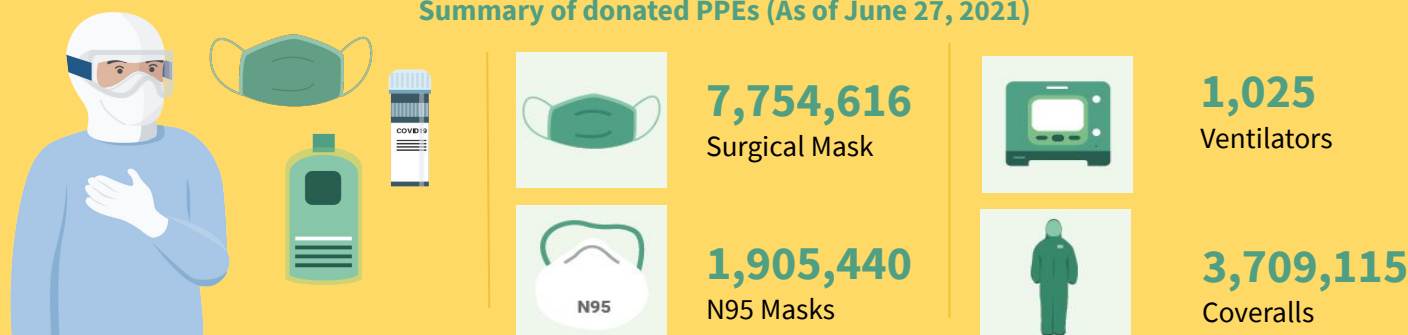

DONOR	RT-PCR BRAND	QUANTITY
Ministry of Health Brunei   Mammoth Foundation	BGI (China)	101,000
Shanghai Nanjiang Co., Ltd.	Beijing Applied Technologies(China)	483,840
Gov't of China   Mr. Carlos Gonzalez   San Miguel Corporation	Sansure (China)	285,408
Gov't of Singapore   Temasek Foundation	A*Star Fortitude (Singapore)	640,000
Udenna Foundation   Republic of Korea	Q SenS (South Korea)	85,000
Global Fund - Philippine Business for Social Progress	Gene Xpert Cepheid (USA)	160,000
Government of Vietnam	LightPower iVA (Vietnam)	2,400
	iVA aDNA/RNA Extraction Kit (Vietnam)	2,400
International Atomic Energy Agency	qScript XLT 1-step RT qPCR ToughMix R. 2x Concentrated	3,500
Apical Scientific Sdn. Bhd	ViRNAExTM Innovative RNA Extractor	500
	1st BASE Viral Transport Media (VTM), Biotechnology Grade (1L and 3ml in 10ml)	1,003
	1st BASE Viral DNA/RNA Extraction Kit	250
Kingdom of Thailand (Siam Bioscience Co. Ltd)	DMSc COVID-19 real-time RT-PCR kit	10,000
TOTAL		1,775,301

## BEHAVIORAL MESSAGES

- To avoid the rise of COVID-19 cases and transmissions in the country, the DOH reiterates the importance of staying at home and following other protocols to ensure that no transmission will take place. Everyone should also wear mask inside the house if there are vulnerable individuals living with them (ie. senior citizens, etc.) and ensure proper air ventilation. In case that the person experiences any symptoms, he/she should contact the BHERTs assigned to their community for proper assistance and to follow the set guidelines isolation. Together, we can BIDA safety in our communities.
- The government reminds everyone to follow simple practices that would reduce exposure to COVID-19 like wearing face masks and face shields at all times, maintaining physical distancing, practicing proper hand hygiene, and avoiding poorly ventilated or crowded areas, especially in workplaces and public areas. Do this not just for yourselves, but also for the safety of your family and the community.
- As the deployment of vaccines has started, everyone is encouraged to only be allowed to be vaccinated with Food and Drug Administration approved vaccines. Vaccines under the Emergency Use Authority shall suffice as the temporary approval for the COVID-19 vaccine to be used. Healthcare workers, Senior citizens and People with co-morbidities are encourage to be vaccinated. However, let's not be reliant on vaccines as the health protocols are still the most effective way to stop the spread of COVID-19.
- Everyone is enjoined to stay healthy both physically and mentally. Eating a well-balanced diet, that includes plenty of fruits, vegetables and food rich in proteins is the best way to get all the essential nutrients we need for good health and normal immune function. Avoid eating high-sodium and high-sugar food. Avoid smoking, exercise daily, drink lots of water to avoid dehydration, and get an average of seven to eight hours of sleep as recommended.



## HOW DO YOU REMAIN SAFE AND HEALTHY AMIDST THE COVID-19 PANDEMIC?

ALWAYS remember and practice the following:



Wash hands with soap and water for 20 seconds or more (Try singing the chorus of your favorite song while washing).



Use a hand sanitizer with 70% alcohol if you can't wash your hands for 20 seconds or more.



Avoid touching your face, especially your mouth, eyes, nose.



Make sure you keep 1 meter distance from other people.



Avoid touching things that many people touch like door handles, tables, chairs, etc.



Wear a mask while outside.



Frequently clean surfaces in your house, work or business. This includes tables, doorknobs, light switches, countertops, handles, desks, phones, keys, keyboards, toilets, faucets, and sinks.



Disinfect using a bleach solution (7 tablespoons [100 mL] bleach for 1 liter of clean water).



Disinfect your most used things (like phone, keys, eyeglasses, keyboard, etc.) with 70% alcohol solution.

## RECENT UPDATES ON COVID-19

As of June 26, 2021

- DOH recorded **53,447 active cases** with the majority of the patients exhibiting **mild symptoms** (47,806; 89.4%) while **748 patients** are in **critical condition** (1.4%).
- DOH recorded **20,120 health care workers** positive for COVID-19. Of these, **19,917** (99.0%) have recovered, 100 (0.5%) have died and 103 (0.5%) were active cases. Of these active cases, 45 (43.7%) were mild cases, 27 (26.2%) were asymptomatic, 15 (14.6%) in severe condition, 9 (8.7%) in critical condition and 7 (6.8%) are moderate in condition.
- A total of **1,225,625 Returning Overseas Filipinos (ROFs)** have arrived in the country (Land-based: 794,050; Sea-based: 429,589; and Transferees from Sabah 1986). Of these, **1,217,410 were released from facility quarantine** (Land-based: 788,275; Sea-based: 427,149; and Sabah: 1986). Among the ROFs, **18,214 were confirmed COVID-19 patients** (Land-based: 11,451; Sea-based: 6,763). Among these, 346 are currently admitted, 17,851 already recovered; and 18 deaths reported
- A total of **321 donations** to the Department of Health were facilitated by the Donations Team from both foreign and local donors. There were 224 transactions, representing 70%, which have already been completed. The team is currently facilitating 74 foreign donations and 23 local donations, while no transaction is on hold.

## TREATMENT

For case management of COVID-19 patients, healthcare providers are advised to adhere to the existing [PSMID Guidelines](#).

## POLICY IN-FOCUS

The Department of Health issued Department Memorandum (DM) No. 2021-0229, "Intensifying the Monitoring of Cold Chain Equipment for COVID-19 Vaccines". DOH is reiterating the daily monitoring of the cold chain equipment for the COVID-19 vaccines, in response to the reported temperature excursions and lack of temperature monitoring from the various health facilities.

Check the DM [here](#).



## Contact Details

For further information, you may reach us through the following platforms:

### SOCIAL MEDIA ACCOUNTS

- f **Facebook:**  
[fb.com/OfficialDOHgov](https://fb.com/OfficialDOHgov)
- 🐦 **Twitter:**  
[@DOHgovph](https://twitter.com/DOHgovph)
- 📞 **Viber:**  
DOH PH COVID-19
- 🎵 **TikTok:**  
[@dohgovph](https://tiktok.com/@dohgovph)

### WEBSITES

- 🌐 **DOH:**  
[www.doh.gov.ph](http://www.doh.gov.ph)
- 🌐 **Healthy Pilipinas:**  
[healthypilipinas.ph](http://healthypilipinas.ph)

### CONTACT NUMBERS

- ☎ (02) 894 - COVID (26843) or 1555 (for all subscribers)
- ☎ Mobile hotlines:  
0919-977-3333 (SMART/TNT)  
0915-777-7777 (GLOBE/TM)

## Resources

1. Department of Health.  
DM 2021-0229  
<https://drive.google.com/file/d/1Re-emjLewCwVMOMflqU9jd9cbhe-honY/view?usp=sharing>

**THANK YOU** for checking out this issue of Beat-COVID-19 Today! We'd like to know what you think. Send us your feedback at [dohfeedback@gmail.com](mailto:dohfeedback@gmail.com).