

# Beat COVID-19 Today

## A COVID-19 Philippine Situationer: Full Weekly Report



Issue 419 | June 20, 2021

### Active Cases as of 19 June 2021

(net of recoveries and deaths)

# 59,439

-2,601

### Total Cases as of 19 June 2021

# 1,353,220

+6,959

### Recovered

# 1,270,243

+9,407

### Died

# 23,538

+153

### Breakdown of Active Cases



## 2,136

(3.6%)

**Asymptomatic**

A patient with an RT-PCR confirmed case of COVID-19 without symptoms.



## 54,776

(92.2%)

**Mild**

A patient with mild symptoms and stable vital signs. Unless the patient belongs to high-risk subgroups or has comorbidities, they are often not admitted to a treatment facility.



## 743

(1.3%)

**Moderate**

A patient with clinical signs of non-severe pneumonia



## 1,035

(1.7%)

**Severe**

A patient with clinical signs of severe pneumonia or severe acute respiratory infection



## 749

(1.3%)

**Critical**

A patient with impending or ongoing respiratory failure, in need of mechanical ventilation, or with evidence of end-organ damage or with septic shock.

**Note.** A person who is classified as having a mild case of COVID-19 but is considered high-risk due to age or the presence of comorbidities must be admitted to a treatment facility. Severe or critical cases must be admitted to a treatment facility, regardless of inclusion in high-risk subgroups or presence of comorbidities.

### CONFIRMED CASES BY DATE OF ONSET OF ILLNESS

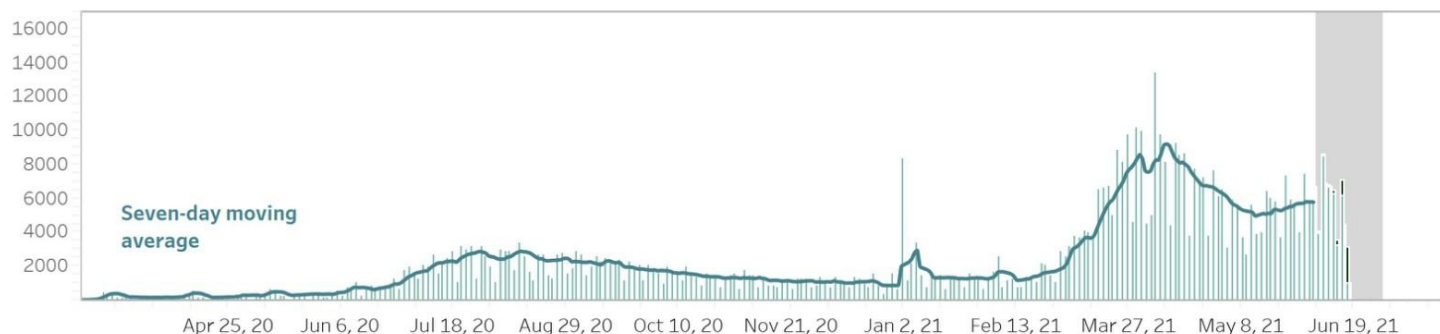

### CONFIRMED DEATHS BY DATE OF DEATH



#### Notes.

1. Bars with dark green colors indicate the actual date of onset or date of death for cases reported from June 13 to June 19, 2021.
2. In cases where date of onset of illness is unreported, date of specimen collection was used as proxy. Cases that do not have both are not accounted for in the date of onset histogram. As of this situation report, around 10% of cases have unreported dates of specimen collection and onset of illness.
3. **Owing to delays in reporting, case counts in the gray shaded area are still most likely incomplete. Hence, we urge caution in interpreting data beyond this date.** Rest assured that the DOH continues to work tirelessly to ensure the timely reporting of accurate data.

## CASE BREAKDOWN BY REGION

REGION	CONFIRMED	RECOVERIES	DEATHS	CASE FATALITY RATE
NCR	520,341	504,086	7,850	1.51%
CAR	38,418	36,244	680	1.77%
Region I: Ilocos Region	26,781	24,071	681	2.54%
Region II: Cagayan Valley	50,826	47,370	915	1.80%
Region III: Central Luzon	122,494	113,878	3,033	2.48%
Region IV-A: CALABARZON	234,729	223,480	3,027	1.29%
Region IV-B: MIMAROPA	13,337	12,151	244	1.83%
Region V: Bicol Region	18,768	16,714	330	1.76%
Region VI: Western Visayas	63,203	55,247	1,268	2.01%
Region VII: Central Visayas	72,092	66,509	2,104	2.92%
Region VIII: Eastern Visayas	26,970	23,598	348	1.29%
Region IX: Zamboanga Peninsula	23,116	20,148	488	2.11%
Region X: Northern Mindanao	29,642	26,496	437	1.47%
Region XI: Davao Region	37,107	32,121	1,019	2.75%
Region XII: SOCCSKSARGEN	19,297	16,211	336	1.74%
CARAGA	19,963	17,005	484	2.42%
BARMM	9,752	8,804	230	2.36%
<i>For verification</i>	3,110	3,098	8	0.26%
ROFs	23,274	23,012	56	0.24%
<b>Grand Total</b>	<b>1,353,220</b>	<b>1,270,243</b>	<b>23,538</b>	<b>1.74%</b>

## NEW CASES BY REGION (June 13 - June 19, 2021)

<b>BARMM</b>	605	<b>REGION V: Bicol Region</b>	1,526
<b>CAR</b>	932	<b>REGION VI: Western Visayas</b>	4,862
<b>CARAGA</b>	1,877	<b>REGION VII: Central Visayas</b>	2,837
<b>NCR</b>	5,249	<b>REGION VIII: Eastern Visayas</b>	2,118
<b>REGION I: Ilocos Region</b>	1,439	<b>REGION IX: Zamboanga Peninsula</b>	1,776
<b>REGION II: Cagayan Valley</b>	1,940	<b>REGION X: Northern Mindanao</b>	2,707
<b>REGION III: Central Luzon</b>	4,065	<b>REGION XI: Davao Region</b>	3,338
<b>REGION IV-A: CALABARZON</b>	5,985	<b>REGION XII: SOCCSKSARGEN</b>	2,590
<b>REGION IV-B: MIMAROPA</b>	963		

## CONFIRMED CASES BY DATE OF ONSET OF ILLNESS (DISAGGREGATED)

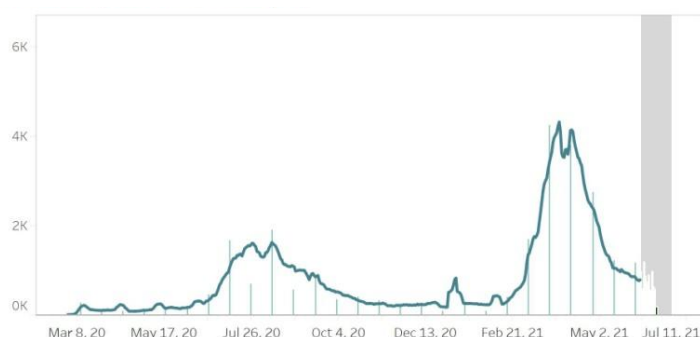

NCR

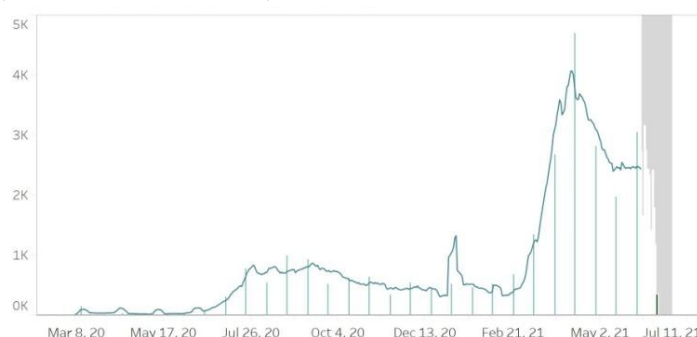

Rest of Luzon

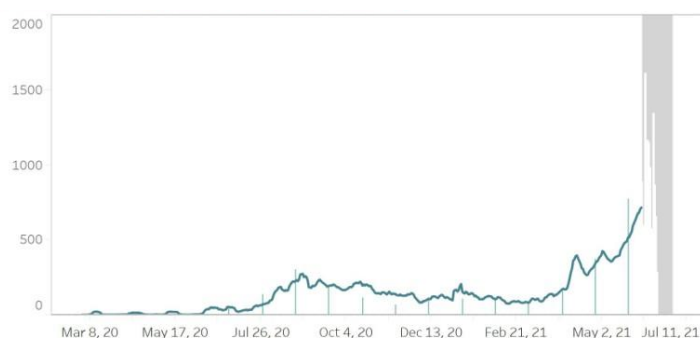

Rest of Visayas

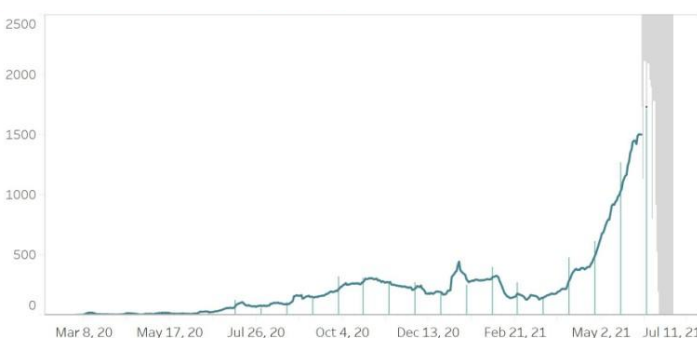

Mindanao

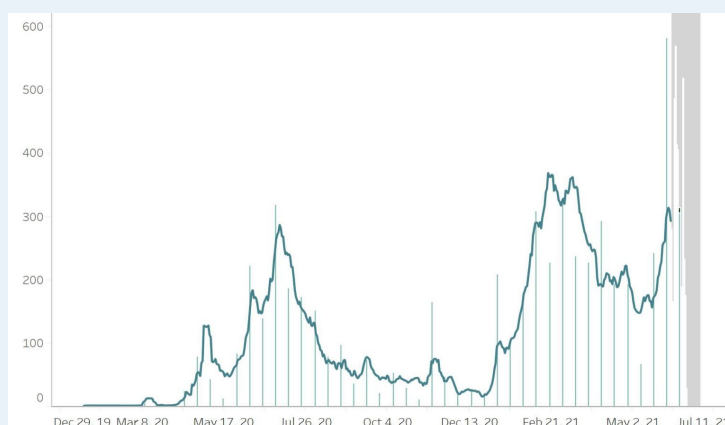

Region VII - Central Visayas

### Notes.

1. Bars with dark green colors indicate the actual date of onset or date of death for newly-reported cases from June 13 to June 19, 2021.
2. The cases from the "NCR" graph have been separated from cases of the "Luzon" graph.
3. The cases from the "Region VII - Central Visayas" graph have been separated from the "Visayas" graph.
4. Owing to delays in reporting, case counts within the gray area are still incomplete. Hence, we urge caution in interpreting data beyond this date. The axis for dates have been relabeled to better reflect data before gray area. Rest assured that the DOH continues to work tirelessly to ensure the timely reporting of accurate data.

## COVID-19'S CAPACITY TO SPREAD ( $R_t$ VALUE)

May 30:  $1.030 \pm 0.02$

May 31:  $1.025 \pm 0.02$

**Time-varying  
Reproduction number**

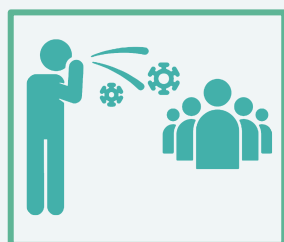

The time-varying **reproduction number ( $R_t$ )** indicates the possible number of people being infected by a sick person, at a specific time with control measures in place.

**IMPORTANT NOTE.** The reproduction number is measured using symptom onset, we do not include in the interpretation the past 14-16 days given the time between symptoms, health seeking, testing, and reporting. When interpreting the reproduction number keep in mind that it is a **lagging indicator (that is, it provides a snapshot of the situation two weeks ago)**. Please do not expect this number to change daily.

- The reproduction number ( $R_t$ ) was around 2 early on in the outbreak. This meant that each confirmed person with COVID was infecting 2 other people.
- Based on the latest data, we are 95 percent confident that  $R_t = 1.025 \pm 0.02$ , which means each infected individual was infecting an average of 1.025 other persons **around two weeks ago**.
- **Lowering this value is made possible through efforts such as social distancing, wearing of PPE, and other means to stop the spread of the virus.**
- The goal is for  $R_t$  to be less than 1, which would mean that, on average, an infected person is infecting less than one person, eventually stopping the transmission of COVID-19.

## BREAKDOWN OF CASES BY AGE (FEMALE)

AGE GROUP	CASE COUNT	DEATHS	RECOVERIES
Unknown age	920	6	907
0 to 4	11,360	81	10,730
5 to 9	11,855	11	11,222
10 to 14	16,836	28	15,875
15 to 19	27,062	57	25,545
20 to 24	70,934	88	67,837
25 to 29	93,979	140	90,081
30 to 34	79,595	184	76,166
35 to 39	59,861	244	57,187
40 to 44	51,656	310	49,078
45 to 49	44,204	463	41,815
50 to 54	43,433	698	40,647
55 to 59	39,788	893	36,887
60 to 64	33,633	1,237	30,786
65 to 69	24,015	1,330	21,392
70 to 74	17,103	1,365	14,821
75 to 79	10,254	1,026	8,595
80+	12,701	1,690	10,189

## BREAKDOWN OF CASES BY AGE (MALE)

AGE GROUP	CASE COUNT	DEATHS	RECOVERIES
Unknown age	1,341	8	1,321
0 to 4	12,938	119	12,159
5 to 9	13,382	17	12,708
10 to 14	17,624	31	16,662
15 to 19	25,697	55	24,371
20 to 24	70,028	103	67,210
25 to 29	103,415	203	99,491
30 to 34	94,620	270	90,849
35 to 39	74,271	390	70,989
40 to 44	65,117	546	61,965
45 to 49	53,146	828	50,178
50 to 54	47,078	1,186	43,834
55 to 59	39,429	1,458	36,115
60 to 64	31,149	1,944	27,659
65 to 69	22,816	2,084	19,465
70 to 74	15,923	1,860	13,128
75 to 79	8,236	1,171	6,530
80+	7,821	1,414	5,849

## AGE AND SEX DISTRIBUTION: CASE COUNTS

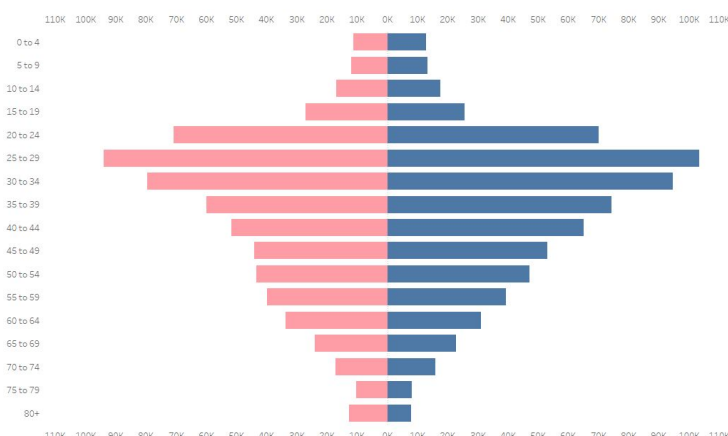

## AGE AND SEX DISTRIBUTION: DEATHS

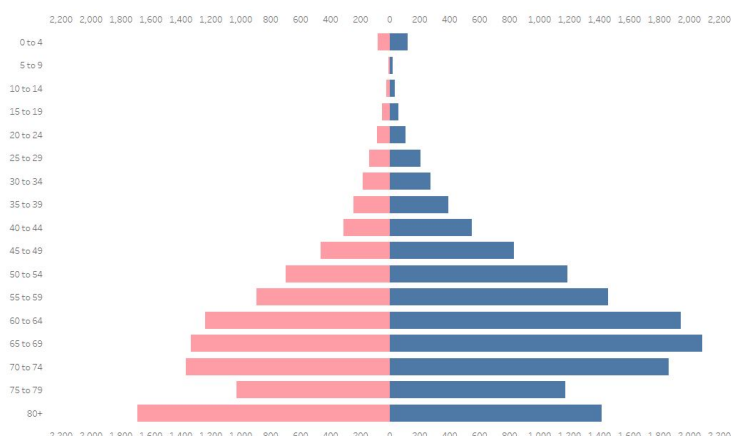

## CASE SUMMARY OF OVERSEAS FILIPINOS (OFs)

As of 15 June 2021

14,914

Confirmed OFs  
DFA Count

4,574

Confirmed OFs  
DOH Count

DOH Counts validated through the  
International Health Regulation (IHR)  
Source: OF Surveillance Report No. 227

## REGIONAL DISTRIBUTION

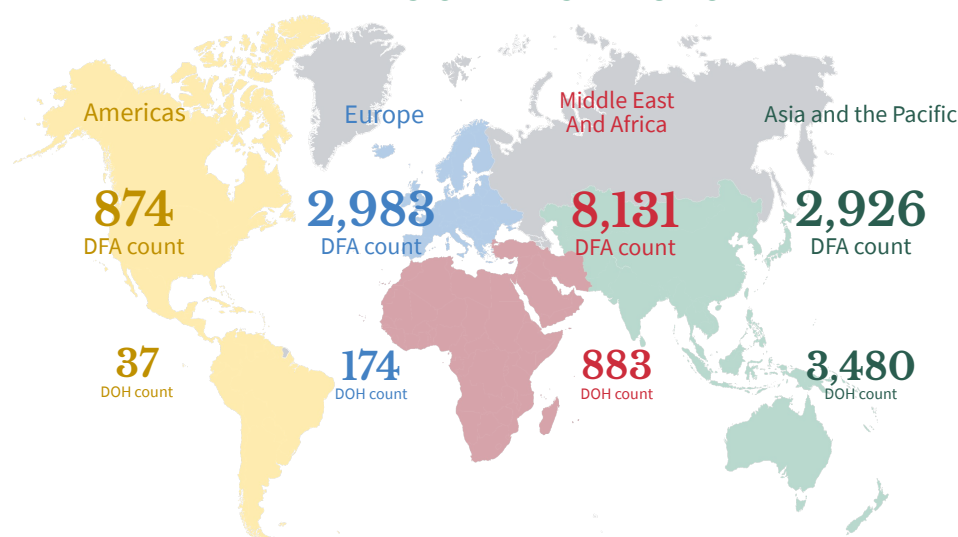

**WEEKLY TESTING STATISTICS (Data for 13 June 2021 to 19 June 2021 as reported on 20 June 2021, 6PM)**

<b>FACILITY NAME</b>	<b>SAMPLE TESTED</b>	<b>INDIVIDUALS TESTED</b>	<b>POSITIVE TEST</b>	<b>POSITIVITY RATE</b>	<b>TESTING BACKLOGS (as of 19 June)</b>
A Star Laboratories	929	929	80	8.61%	0
AL Molecular Diagnostic Laboratory	1838	1838	102	5.55%	0
Adela Serra TY Memorial Medical Center	987	960	243	25.31%	0
Allegiant Regional Care Hospital	234	234	10	4.27%	0
Amai Pakpak Medical Center GeneXpert Laboratory	29	29	9	31.03%	0
Amai Pakpak Medical Center Molecular Laboratory	280	280	58	20.71%	0
Amang Rodriguez Memorial Medical Center (RT PCR)	178	177	13	7.34%	0
Amang Rodriguez Memorial Center GeneXpert Laboratory	139	135	16	11.85%	0
Amosup Seamen's Hospital	205	203	10	4.93%	0
Army General Hospital Molecular Laboratory	656	313	117	37.38%	0
Asian Hospital and Medical Center	827	603	94	15.59%	0
Ateneo Molecular Pathology Laboratory	182	182	11	6.04%	0
Bacolod Queen of Mercy Hospital	51	51	34	66.67%	0
Baguio General Hospital and Medical Center	7225	3029	580	19.15%	0
Bataan General Hospital (RT PCR)	2888	2839	565	19.90%	0
Bataan General Hospital and Medical Center GeneXpert Laboratory	113	112	27	24.11%	0
Batangas Medical Center GeneXpert Laboratory	24	24	6	25.00%	0
Batangas Medical Center RT PCR Laboratory	767	758	91	12.01%	0
Bicol Medical Center GeneXpert Laboratory	223	172	107	62.21%	0
Bicol Regional Diagnostic and Reference Laboratory (BRDRL)	4275	3804	901	23.69%	0
BioPath Clinical Diagnostic, Inc.	0	0	0	null	0
BioPath Clinical Diagnostics, Inc - CEBU	null	null	null	null	0
BioPath Clinical Diagnostics, Inc - CEBU GeneXpert Laboratory	null	null	null	null	0
BioPath Clinical Diagnostics, Inc. (E. Rodriguez)	461	461	88	19.09%	0
BioPath Clinical Diagnostics, Inc. (E. Rodriguez) GeneXpert Laboratory	358	355	50	14.08%	0
BioPath Clinical Diagnostics, Inc. - AFRIMS	null	null	null	null	0
BioPath Clinical Diagnostics, Inc. GeneXpert Laboratory	117	114	19	16.67%	0
Biopath Clinical Diagnostics, Inc. - AFRIMS GeneXpert Laboratory	null	null	null	null	0
Bohol Containerized PCR Laboratory	287	287	79	27.53%	0
Bulacan Medical Center (RT PCR)	743	743	77	10.36%	0
Bulacan Medical Center GeneXpert Laboratory	0	0	0	null	0
Butuan Medical Center (RT PCR)	null	null	null	null	0
Butuan Medical Center GeneXpert Laboratory	null	null	null	null	0
Cagayan Valley CHD GeneXpert Laboratory	242	172	51	29.65%	0
Cagayan Valley Medical Center Molecular Laboratory	3331	2644	852	32.22%	0
Calamba Medical Center	741	741	180	24.29%	0
Caloocan City North Medical Center	280	280	4	1.43%	0
Caraga Regional Hospital GeneXpert Laboratory	149	149	37	24.83%	0
Cardinal Santos Medical Center	626	626	46	7.35%	0
Cardinal Santos Medical Center Cartridge-based PCR	42	42	2	4.76%	0
Cebu Doctors University Hospital, Inc.	1682	1681	117	6.96%	0
Cebu TB Reference Laboratory - GeneXpert	18	18	0	0.00%	0
Cebu TB Reference Laboratory - Molecular Facility for COVID-19 Testing	9345	9345	558	5.97%	0
Central Luzon Doctor's Hospital GeneXpert Laboratory	240	240	81	33.75%	0
Chinese General Hospital	3606	3606	318	8.82%	0
Chinese General Hospital - GeneXpert Laboratory	643	650	52	8.00%	0
Chong Hua Hospital	852	852	38	4.46%	0
Ciudad Medical Zamboanga	569	568	78	13.73%	0
Corazon Locsin Montelibano Memorial Regional Hospital	1753	1753	510	29.09%	0



## WEEKLY TESTING STATISTICS (Data for 13 June 2021 to 19 June 2021 as reported on 20 June 2021, 6PM)

FACILITY NAME	SAMPLE TESTED	INDIVIDUALS TESTED	POSITIVE TESTS	POSITIVITY RATE	TESTING BACKLOGS (as of 19 June)
Cotabato Regional and Medical Center GeneXpert Laboratory	120	101	33	32.67%	0
Cotabato Regional and Medical Center RT PCR	5691	5217	1482	28.41%	0
Culion Sanitarium and General Hospital GeneXpert Laboratory	366	366	61	16.67%	0
Dagupan Doctors Villaflor Memorial Hospital	783	653	83	12.71%	0
Daniel O. Mercado Medical Center	630	615	99	16.10%	0
Davao Doctors Hospital GeneXpert Laboratory	222	222	39	17.57%	0
Davao One World Diagnostic Center Incorporated	5322	4697	797	16.97%	0
Davao Regional Medical Center GeneXpert Laboratory	469	461	122	26.46%	0
Davao Regional Medical Center RT PCR	1374	1357	330	24.32%	0
De La Salle Medical and Health Sciences Institute	2355	2356	363	15.41%	0
De Los Santos Medical Center	1076	1076	16	1.49%	0
Democrito O. Plaza Memorial Hospital	2170	2170	479	22.07%	0
Detoxicare Molecular Diagnostics Laboratory	13365	13362	987	7.39%	0
Divine Word Hospital	2410	2408	738	30.65%	0
Dr. Arturo Pingoy Medical Center GeneXpert Laboratory	1309	1294	543	41.96%	0
Dr. Jorge P. Royeca Hospital	1187	1156	316	27.34%	0
Dr. Jose N. Rodriguez Memorial Hospital and Sanitarium (TALA) GeneXpert Laboratory	35	32	6	18.75%	0
Dr. Jose N. Rodriguez Memorial Hospital and Sanitarium (TALA) RT PCR	3421	3225	158	4.90%	0
Dr. Pablo O. Torre Memorial Hospital	288	288	116	40.28%	0
Dr. Paulino J. Garcia Memorial Research and Medical Center	300	298	64	21.48%	0
Dr. Rafael S. Tumbokon Memorial Hospital	1942	1931	457	23.67%	0
Eastern Visayas Regional Covid Testing Center	6520	6515	2207	33.88%	0
El Roi Molecular Diagnostic Laboratory	5746	5746	247	4.30%	0
Fatima University Medical Center Antipolo Corp.	353	347	21	6.05%	0
Fe del Mundo Medical center	690	656	68	10.37%	0
First Aide Diagnostic Center	55	52	2	3.85%	0
GentriMed Molecular Laboratory	545	531	91	17.14%	0
Governor Celestino Gallares Memorial Medical Center	189	189	27	14.29%	0
Graman Medical & Maternity Hospital Molecular Laboratory	1116	1116	261	23.39%	0
Greencity Medical Center	1092	1092	255	23.35%	0
Health Delivery Systems	304	292	30	10.27%	0
Health Metrics	1362	1353	114	8.43%	0
Hero Laboratories	1183	1183	64	5.41%	0
Hi-Precision Diagnostics (QC)	2489	736	114	15.49%	0
IOM - Manila Health Centre Laboratory - GeneXpert	24	24	2	8.33%	0
Ilocos Training Regional Medical Center GeneXpert Laboratory	7	7	0	0.00%	0
Ilocos Training and Regional Medical Center	10512	10512	776	7.38%	0
Iloilo Provincial Hospital	1252	1237	203	16.41%	0
JT Cenica Medical Health System	1790	1790	138	7.71%	0
Jose B. Lingad Memorial General Hospital	null	null	null	null	0
Jose B. Lingad Memorial General Hospital - GeneXpert Laboratory	9	9	2	22.22%	0
Jose R. Reyes Memorial Medical Center GeneXpert Laboratory	102	50	6	12.00%	0
Kairos Diagnostics Laboratory	null	null	null	null	0
Kaiser Medical Center Inc.	194	194	12	6.19%	0
Laguna Holy Family Hospital, Inc.	274	274	56	20.44%	0
Laguna Holy Family Hospital, Inc. - Satellite Molecular Laboratory	453	453	81	17.88%	0
Lanao Del Norte Covid-19 Testing Laboratory	610	610	87	14.26%	0
Las Pinas General Hospital and Satellite Trauma Center	310	310	27	8.71%	0
Las Pinas General Hospital and Satellite Trauma Center GeneXpert Laboratory	25	25	1	4.00%	0
Lifecore Biointegrative Inc.	1024	1024	213	20.80%	0
Lucena United Doctors Hospital and Medical Center	2486	2468	608	24.64%	0

**WEEKLY TESTING STATISTICS (Data for 13 June 2021 to 19 June 2021 as reported on 20 June 2021, 6PM)**

<b>FACILITY NAME</b>	<b>SAMPLE TESTED</b>	<b>INDIVIDUALS TESTED</b>	<b>POSITIVE TESTS</b>	<b>POSITIVITY RATE</b>	<b>TESTING BACKLOGS (as of 19 June)</b>
Lung Center of the Philippines (LCP)	1895	1894	135	7.13%	0
Lung Center of the Philippines GeneXpert Laboratory	100	95	12	12.63%	0
Makati Medical Center (MMC)	1531	965	116	12.02%	0
Manila Diagnostic Center for OFW Inc.	2322	2322	123	5.30%	0
Manila Doctors Hospital	2292	2292	179	7.81%	0
Manila Healthtek Inc.	1282	1282	110	8.58%	0
Manuel J. Santos Hospital	266	255	86	33.73%	0
Maria Reyna Xavier University Hospital Inc.	611	587	154	26.24%	0
Mariano Marcos Memorial Hospital (RT PCR)	2911	2911	218	7.49%	0
Mariano Marcos Memorial Hospital GeneXpert Laboratory	98	98	23	23.47%	0
Marikina Molecular Diagnostics Laboratory (MMDL)	84	75	11	14.67%	0
Marilao Medical and Diagnosc Clinic, Inc. - Pasay City	2143	2143	312	14.56%	0
Marilao Medical and Diagnostic Clinic, Inc.	1219	1219	189	15.50%	0
Mariveles District Hospital	0	0	0	null	0
Mary Mediatrix Medical Center	740	730	90	12.33%	0
Metro Iloilo Hospital and Medical Center	1084	1064	207	19.45%	0
Multi-Lifecare Foundation Molecular Laboratory	65	65	13	20.00%	0
National Kidney and Transplant Institute	1212	1212	143	11.80%	0
National Kidney and Transplant Institute GeneXpert Laboratory	27	27	5	18.52%	0
Negros Oriental Provincial Hospital	null	null	null	null	0
New World Diagnostic Premium Medical Branch	2739	2739	239	8.73%	0
New World Diagnostic Premium Medical Branch - GeneXpert Laboratory	18	18	7	38.89%	0
Northern Mindanao Medical Center GeneXpert Laboratory	null	null	null	null	0
Northern Mindanao TB Regional Center	3939	3928	835	21.26%	0
OSPA - Farmers' Medical Center	422	420	96	22.86%	0
Occidental Mindoro Provincial Hospital GeneXpert Laboratory	142	133	41	30.83%	0
Oriental Mindoro Provincial Hospital GeneXpert Laboratory	365	281	119	42.35%	0
Ospital ng Imus	5508	5507	227	4.12%	0
Ospital ng Muntinlupa	null	null	null	null	0
Ospital ng Palawan GeneXpert Laboratory	331	309	161	52.10%	0
Our Lady of Mt. Carmel Medical Center Molecular Laboratory	691	691	138	19.97%	0
PNP Crime Laboratory	1716	1716	18	1.05%	0
PNP General Hospital	632	190	10	5.26%	0
PRC - Negros Occidental Molecular Laboratory	1146	1115	143	12.83%	0
PRC- Batangas Chapter Molecular Laboratory	2334	2171	177	8.15%	22
Pangasinan Molecular Diagnostic Laboratory	null	null	null	null	0
Parkway Medical and Diagnostic Center	1166	1166	197	16.90%	0
Pasig City Molecular Laboratory	969	975	158	16.21%	0
Philippine Airport Diagnostic Laboratory	5249	5087	220	4.32%	0
Philippine Children's Medical Center	4192	4192	93	2.22%	0
Philippine General Hospital GeneXpert Laboratory	117	115	14	12.17%	0
Philippine Heart Center GeneXpert Laboratory	353	353	36	10.20%	0
Philippine Medical Diagnostic & Laboratory Center Corporation	326	326	10	3.07%	0
Philippine Red Cross (PRC)	6930	6930	520	7.50%	0
Philippine Red Cross - Cagayan de Oro Chapter	2892	2892	410	14.18%	0
Philippine Red Cross - Cebu Chapter	2535	2527	84	3.32%	0
Philippine Red Cross - Logistics and Training Center	2269	2123	280	13.19%	0
Philippine Red Cross - Molecular Biology Laboratory	1174	1157	65	5.62%	0
Philippine Red Cross - Port Area	20952	19215	861	4.48%	0
Philippine Red Cross - Surigao Del Norte Molecular Laboratory	766	608	112	18.42%	0

## WEEKLY TESTING STATISTICS (Data for 13 June 2021 to 19 June 2021 as reported on 20 June 2021, 6PM)

FACILITY NAME	SAMPLE TESTED	INDIVIDUALS TESTED	POSITIVE TESTS	POSITIVITY RATE	TESTING BACKLOGS (as of 19 June)
Philippine Red Cross Clark Molecular Laboratory	5401	4771	685	14.36%	0
Philippine Red Cross Isabela Molecular Laboratory	390	276	61	22.10%	0
Philippine Red Cross Logistics & Multipurpose Center	6741	6741	162	2.40%	0
Philippine Red Cross Passi City Molecular Laboratory	null	null	null	null	0
Polymedic Medical Plaza	1205	1207	275	22.78%	0
President Ramon Magsaysay Provincial Hospital GeneXpert Laboratory	453	453	253	55.85%	0
Prime Care Alpha Covid-19 Testing Laboratory	548	548	72	13.14%	0
QR Medical Laboratories Inc. (VitaCare)	280	280	26	9.29%	0
Qualimed Health Network - Iloilo	1323	1323	251	18.97%	0
Qualimed Hospital - San Jose Del Monte	782	774	60	7.75%	0
Qualimed Hospital Sta. Rosa	949	951	93	9.78%	0
Quezon City Molecular Diagnostics Laboratory	null	null	null	null	0
Quirino Memorial Medical Center	null	null	null	null	0
Rakkk Prophet Medical Center GeneXpert Laboratory	42	42	15	35.71%	0
Region 1 Medical Center GeneXpert Laboratory	269	264	26	9.85%	0
Region 1 Medical Center RT PCR	1021	1017	129	12.68%	0
Research Institute for Tropical Medicine (RITM)	4453	3481	658	18.90%	3
Rizal Medical Center GeneXpert Laboratory	302	302	20	6.62%	0
Roxas City Diagnostic and Laboratory Center	390	390	155	39.74%	0
Roxas Memorial Provincial Hospital Molecular Laboratory	315	315	135	42.86%	0
Safeguard DNA Diagnostics, Inc	5576	5576	181	3.25%	0
Safegurad DNA Diagnostics, Inc - Davao	2070	2070	293	14.15%	0
San Antonio City of Ilagan Hospital	null	null	null	null	0
San Lazaro Hospital (SLH)	878	727	81	11.14%	0
San Miguel Foundation Testing Laboratory	1493	1815	39	2.15%	0
San Pablo College Medical Center	616	585	92	15.73%	0
San Pablo District Hospital	1266	1266	240	18.96%	0
Singapore Diagnostics	1381	1179	81	6.87%	0
South Super Hi Way Molecular Diagnostic Lab	498	481	37	7.69%	0
Southern Isabela Medical Center	null	null	null	null	0
Southern Philippines Medical Center (SPMC)	14478	13006	2018	15.52%	500
Southern Philippines Medical Center (SPMC) - Pop-up	361	64	12	18.75%	0
St. Elizabeth Hospital GeneXpert Laboratory	543	543	181	33.33%	0
St. Louis Molecular Diagnostic Laboratory	198	198	68	34.34%	0
St. Luke's Medical Center - BGC (HB) GeneXpert Laboratory	620	529	48	9.07%	0
St. Luke's Medical Center - BGC (SLMC-BGC)	2236	1600	229	14.31%	0
St. Luke's Medical Center - Quezon City (SLMC-QC)	1029	598	42	7.02%	0
St. Luke's Medical Center - Quezon City GeneXpert Laboratory	278	278	39	14.03%	0
Sta. Ana Hospital - Closed System Molecular Laboratory (GeneXpert)	71	71	10	14.08%	0
Sta. Ana Hospital - Closed System Molecular Laboratory (RT PCR)	1672	1640	39	2.38%	0
Sta. Rosa CHO GeneXpert Laboratory	204	200	51	25.50%	0
Stark Molecular Laboratory, Inc.	264	264	11	4.17%	0
Supercare Medical Services, Inc.	1284	1284	88	6.85%	0
Taguig City Molecular Laboratory	690	686	40	5.83%	0
Tarlac Provincial Hospital GeneXpert Laboratory	15	14	5	35.71%	0



**WEEKLY TESTING STATISTICS (Data for 13 June 2021 to 19 June 2021 as reported on 20 June 2021, 6PM)**

<b>FACILITY NAME</b>	<b>SAMPLE TESTED</b>	<b>INDIVIDUALS TESTED</b>	<b>POSITIVE TESTS</b>	<b>POSITIVITY RATE</b>	<b>TESTING BACKLOGS (as of 19 June)</b>
Tarlac Provincial Hospital Molecular Laboratory	535	396	134	33.84%	0
Teresita Jalandoni Provincial Hospital	5356	5158	710	13.77%	0
The Doctors Hospital, Inc.	296	291	79	27.15%	0
The Lord's Grace Medical and Industrial Clinic	5835	5835	437	7.49%	0
The Medical City (TMC)	1083	404	47	11.63%	0
The Medical City Clark	594	594	61	10.27%	0
The Medical City (TMC) - GeneXpert Laboratory	5	4	0	0.00%	0
The Premier Molecular Diagnostics	null	null	null	null	0
Tomboc-Salayog Hospital	null	null	null	null	0
Tondo Medical Center GeneXpert Laboratory	191	191	15	7.85%	0
Tropical Disease Foundation	990	989	11	1.11%	0
UP National Institutes of Health (UP-NIH)	1252	1228	44	3.58%	0
UP Philippine Genome Center	850	850	111	13.06%	0
UP-PGH Molecular Laboratory	2494	2494	97	3.89%	0
UPLB Covid-19 Molecular Laboratory	1123	1077	370	34.35%	0
University of Cebu Medical Center	680	678	25	3.69%	0
University of Perpetual Help DALTA Medical Center, Inc.	471	469	60	12.79%	0
University of the East Ramon Magsaysay Memorial Medical Center	345	338	26	7.69%	0
Uswag Iloilo Molecular Laboratory	2496	2244	365	16.27%	0
Valenzuela Hope Molecular Laboratory	930	930	105	11.29%	0
Veteran Memorial Medical Center	325	267	57	21.35%	0
Vicente Sotto Memorial Medical Center (VSMMC)	7438	5760	220	3.82%	0
Victoriano Luna - AFRIMS	1211	1211	55	4.54%	0
West Metro Medical Center GeneXpert Laboratory	183	183	45	24.59%	0
Western Visayas Medical Center (WVMC)	8173	7494	1117	14.91%	0
Western Visayas State University Medical Center	391	154	55	35.71%	0
Zamboanga City Medical Center - DA Satellite Laboratory	1587	1275	369	28.94%	0
Zamboanga City Medical Center GeneXpert Laboratory	294	291	53	18.21%	0
Zamboanga del Sur Medical Center PCR Laboratory	1194	1194	464	38.86%	0
<b>Total (June 19 , 2021)</b>	<b>332,348 (43,255)</b>	<b>310,007 (40,642)</b>	<b>38,843 (5,241)</b>	<b>12.53% (12.9%)</b>	<b>525</b>

## CUMULATIVE TESTING STATISTICS

FACILITY NAME	SAMPLE TESTED	INDIVIDUALS TESTED	POSITIVE TESTS	POSITIVITY RATE
A Star Laboratories	18530	18353	3101	16.90%
AL Molecular Diagnostic Laboratory	51687	51289	6408	12.49%
Adela Serra TY Memorial Medical Center	987	960	243	25.31%
Allegiant Regional Care Hospital	11895	11962	1159	9.69%
Amai Pakpak Medical Center GeneXpert Laboratory	5809	5789	1085	18.74%
Amai Pakpak Medical Center Molecular Laboratory	15585	15542	1374	8.84%
Amang Rodriguez Memorial Medical Center (RT PCR)	6921	6748	834	12.36%
Amang Rodriguez Memorial Center GeneXpert Laboratory	4919	4869	976	20.05%
Amosup Seamen's Hospital	2275	2226	241	10.83%
Army General Hospital Molecular Laboratory	13403	6069	1034	17.04%
Asian Hospital and Medical Center	40344	34666	6191	17.86%
Bacolod Queen of Mercy Hospital	7769	7666	858	11.19%
Baguio General Hospital and Medical Center	437374	279189	33102	11.86%
Bataan General Hospital (RT PCR)	112042	111560	10684	9.58%
Bataan General Hospital and Medical Center GeneXpert Laboratory	6732	6545	446	6.81%
Batangas Medical Center GeneXpert Laboratory	3302	3279	327	9.97%
Batangas Medical Center RT PCR Laboratory	13762	13619	1348	9.90%
Bicol Medical Center GeneXpert Laboratory	7640	5752	1637	28.46%
Bicol Regional Diagnostic and Reference Laboratory (BRDRL)	122914	108767	12327	11.33%
BioPath Clinical Diagnostic, Inc.	6454	6296	1035	16.44%
BioPath Clinical Diagnostics, Inc - CEBU	19	18	3	16.67%
BioPath Clinical Diagnostics, Inc - CEBU GeneXpert Laboratory	31	31	2	6.45%
BioPath Clinical Diagnostics, Inc. (E. Rodriguez)	12023	11920	3226	27.06%
BioPath Clinical Diagnostics, Inc. (E. Rodriguez) GeneXpert Laboratory	9623	9548	2633	27.58%
BioPath Clinical Diagnostics, Inc. - AFRIMS	5127	5144	810	15.75%
BioPath Clinical Diagnostics, Inc. GeneXpert Laboratory	4516	4503	1150	25.54%
Biopath Clinical Diagnostics, Inc. - AFRIMS GeneXpert Laboratory	7966	7952	989	12.44%
Bohol Containerized PCR Laboratory	17966	17799	2212	12.43%
Bulacan Medical Center (RT PCR)	24639	24673	3291	13.34%
Bulacan Medical Center GeneXpert Laboratory	3666	3640	692	19.01%
Butuan Medical Center (RT PCR)	34722	34753	5765	16.59%
Butuan Medical Center GeneXpert Laboratory	2190	2183	426	19.51%
Cagayan Valley CHD GeneXpert Laboratory	16566	14214	1862	13.10%
Cagayan Valley Medical Center Molecular Laboratory	139875	113294	21212	18.72%
Calamba Medical Center	37617	37338	8241	22.07%
Caloocan City North Medical Center	4901	4897	651	13.29%
Caraga Regional Hospital GeneXpert Laboratory	2135	2023	437	21.60%
Cardinal Santos Medical Center	35485	35488	4407	12.42%
Cardinal Santos Medical Center Cartridge-based PCR	93	93	9	9.68%
Cebu Doctors University Hospital, Inc.	42973	43613	3161	7.25%
Cebu TB Reference Laboratory - GeneXpert	170	172	14	8.14%
Cebu TB Reference Laboratory - Molecular Facility for COVID-19 Testing	385346	385314	29272	7.60%
Central Luzon Doctor's Hospital GeneXpert Laboratory	5932	5939	1292	21.75%
Chinese General Hospital	326436	326692	45019	13.78%
Chinese General Hospital - GeneXpert Laboratory	10218	10218	1829	17.90%
Chong Hua Hospital	32126	32107	2618	8.15%
Ciudad Medical Zamboanga	24878	24821	3244	13.07%
Corazon Locsin Montelibano Memorial Regional Hospital	50031	49298	6389	12.96%
Cotabato Regional and Medical Center GeneXpert Laboratory	8328	7723	1178	15.25%
Cotabato Regional and Medical Center RT PCR	85917	75589	11888	15.73%
Dagupan Doctors Villaflor Memorial Hospital	28394	28050	3422	12.20%
Daniel O. Mercado Medical Center	19773	19624	3281	16.72%

**CUMULATIVE TESTING STATISTICS**

<b>FACILITY NAME</b>	<b>SAMPLE TESTED</b>	<b>INDIVIDUALS TESTED</b>	<b>POSITIVE TESTS</b>	<b>POSITIVITY RATE</b>
Davao Doctors Hospital GeneXpert Laboratory	3974	3940	445	11.29%
Davao One World Diagnostic Center Incorporated	155192	154578	11661	7.54%
Davao Regional Medical Center GeneXpert Laboratory	14102	13679	1496	10.94%
Davao Regional Medical Center RT PCR	16805	16121	2959	18.35%
De La Salle Medical and Health Sciences Institute	131674	129769	15695	12.09%
De Los Santos Medical Center	51903	51657	3574	6.92%
Democrito O. Plaza Memorial Hospital	18590	18549	3484	18.78%
Detoxicare Molecular Diagnostics Laboratory	837191	837793	97282	11.61%
Divine Word Hospital	85003	83893	8811	10.50%
Dr. Arturo Pingoy Medical Center GeneXpert Laboratory	15673	15297	3522	23.02%
Dr. Jorge P. Royeca Hospital	19158	18833	3515	18.66%
Dr. Jose N. Rodriguez Memorial Hospital and Sanitarium (TALA) GeneXpert Laboratory	2705	2595	873	33.64%
Dr. Jose N. Rodriguez Memorial Hospital and Sanitarium (TALA) RT PCR	75445	74383	3920	5.27%
Dr. Pablo O. Torre Memorial Hospital	5757	5725	1129	19.72%
Dr. Paulino J. Garcia Memorial Research and Medical Center	1038	1036	342	33.01%
Dr. Rafael S. Tumbokon Memorial Hospital	30810	30105	3208	10.66%
Eastern Visayas Regional Covid Testing Center	172697	172698	18916	10.95%
Fatima University Medical Center Antipolo Corp.	6843	6867	1620	23.59%
Fe del Mundo Medical center	50760	48795	7854	16.10%
First Aide Diagnostic Center	77899	76326	480	0.63%
GentriMed Molecular Laboratory	11868	11740	3407	29.02%
Governor Celestino Gallares Memorial Medical Center	48043	47828	2919	6.10%
Graman Medical & Maternity Hospital Molecular Laboratory	28084	28087	6205	22.09%
Greencity Medical Center	57431	56343	10170	18.05%
Health Delivery Systems	16413	15108	2033	13.46%
Health Metrics	28564	28427	2879	10.13%
Hero Laboratories	21900	21896	3097	14.14%
Hi-Precision Diagnostics (QC)	142484	101507	14040	13.83%
IOM - Manila Health Centre Laboratory - GeneXpert	355	355	58	16.34%
Ilocos Training Regional Medical Center GeneXpert Laboratory	503	499	25	5.01%
Ilocos Training and Regional Medical Center	264585	264580	10933	4.13%
Iloilo Provincial Hospital	10854	10245	732	7.14%
JT Cenica Medical Health System	56477	56405	6541	11.60%
Jose B. Lingad Memorial General Hospital	323092	321736	32245	10.02%
Jose B. Lingad Memorial General Hospital - GeneXpert Laboratory	61	61	8	13.11%
Jose R. Reyes Memorial Medical Center GeneXpert Laboratory	1511	1020	254	24.90%
Kairos Diagnostics Laboratory	48	48	6	12.50%
Kaiser Medical Center Inc.	5206	5074	409	8.06%
Fatima University Medical Center Antipolo Corp.	6843	6867	1620	23.59%
Laguna Holy Family Hospital, Inc.	6236	6212	1226	19.74%
Laguna Holy Family Hospital, Inc. - Satellite Molecular Laboratory	5226	5228	1535	29.36%
Lanao Del Norte Covid-19 Testing Laboratory	9942	9944	1198	12.05%
Las Pinas General Hospital and Satellite Trauma Center	13058	13057	1502	11.50%
Las Pinas General Hospital and Satellite Trauma Center GeneXpert Laboratory	788	785	82	10.45%
Lifecore Biointegrative Inc.	24301	24203	5283	21.83%
Lucena United Doctors Hospital and Medical Center	105063	103988	17807	17.12%
Lung Center of the Philippines (LCP)	143182	142852	14180	9.93%
Lung Center of the Philippines GeneXpert Laboratory	6967	6815	1615	23.70%

**CUMULATIVE TESTING STATISTICS**

<b>FACILITY NAME</b>	<b>SAMPLE TESTED</b>	<b>INDIVIDUALS TESTED</b>	<b>POSITIVE TESTS</b>	<b>POSITIVITY RATE</b>
Manila Diagnostic Center for OFW Inc.	35165	35082	3173	9.04%
Manila Doctors Hospital	71557	71519	6401	8.95%
Manila Healthtek Inc.	28345	28363	4530	15.97%
Manuel J. Santos Hospital	6057	5868	1172	19.97%
Maria Reyna Xavier University Hospital Inc.	14907	14711	2968	20.18%
Mariano Marcos Memorial Hospital (RT PCR)	94856	94627	3982	4.21%
Mariano Marcos Memorial Hospital GeneXpert Laboratory	3033	3013	287	9.53%
Marikina Molecular Diagnostics Laboratory (MMDL)	96712	94133	15312	16.27%
Marilao Medical and Diagnostic Clinic, Inc. - Pasay City	35382	35390	5366	15.16%
Marilao Medical and Diagnostic Clinic, Inc.	81289	80990	15570	19.22%
Mariveles District Hospital	2	1	0	0.00%
Mary Mediatrix Medical Center	26605	26116	2723	10.43%
Metro Iloilo Hospital and Medical Center	29993	29815	2532	8.49%
Multi-Lifecare Foundation Molecular Laboratory	881	881	57	6.47%
National Kidney and Transplant Institute	48697	48635	7730	15.89%
National Kidney and Transplant Institute GeneXpert Laboratory	2787	2782	511	18.37%
Negros Oriental Provincial Hospital	16619	16462	1617	9.82%
New World Diagnostic Premium Medical Branch	110032	109973	14308	13.01%
New World Diagnostic Premium Medical Branch - GeneXpert Laboratory	205	205	75	36.59%
Northern Mindanao Medical Center GeneXpert Laboratory	7136	7066	988	13.98%
OSPA - Farmers' Medical Center	8857	8841	1450	16.40%
Occidental Mindoro Provincial Hospital GeneXpert Laboratory	558	549	183	33.33%
Oriental Mindoro Provincial Hospital GeneXpert Laboratory	12531	11416	2590	22.69%
Ospital ng Imus	107611	107349	9122	8.50%
Ospital ng Muntinlupa	150	150	19	12.67%
Ospital ng Palawan GeneXpert Laboratory	13109	12868	4360	33.88%
Our Lady of Mt. Carmel Medical Center Molecular Laboratory	16346	16337	3394	20.77%
PNP Crime Laboratory	71317	70897	5181	7.31%
PNP General Hospital	26670	14790	1382	9.34%
PRC - Negros Occidental Molecular Laboratory	42704	42077	3507	8.33%
PRC- Batangas Chapter Molecular Laboratory	125313	122207	11994	9.81%
Pangasinan Molecular Diagnostic Laboratory	2249	2146	243	11.32%
Parkway Medical and Diagnostic Center	55332	55623	6397	11.50%
Pasig City Molecular Laboratory	56671	56709	15448	27.24%
Philippine Airport Diagnostic Laboratory	371768	359341	21359	5.94%
Philippine Children's Medical Center	88027	87053	5677	6.52%
Philippine General Hospital GeneXpert Laboratory	2240	2228	329	14.77%
Philippine Heart Center GeneXpert Laboratory	8628	8625	1300	15.07%
Philippine Medical Diagnostic & Laboratory Center Corporation	4067	4054	342	8.44%
Philippine Red Cross (PRC)	529201	525167	49136	9.36%
Philippine Red Cross - Cagayan de Oro Chapter	45222	45220	3493	7.72%
Philippine Red Cross - Cebu Chapter	39984	39825	1636	4.11%
Philippine Red Cross - Logistics and Training Center	88432	83018	8088	9.74%
Philippine Red Cross - Molecular Biology Laboratory	57271	55959	4930	8.81%
Philippine Red Cross - Port Area	1265242	1204103	85054	7.06%
Philippine Red Cross - Surigao Del Norte Molecular Laboratory	18202	17732	944	5.32%
Philippine Red Cross Clark Molecular Laboratory	264648	247977	20866	8.41%
Philippine Red Cross Isabela Molecular Laboratory	21712	20450	1953	9.55%
Philippine Red Cross Logistics & Multipurpose Center	599223	595958	47477	7.97%

**CUMULATIVE TESTING STATISTICS**

<b>FACILITY NAME</b>	<b>SAMPLE TESTED</b>	<b>INDIVIDUALS TESTED</b>	<b>POSITIVE TESTS</b>	<b>POSITIVITY RATE</b>
Philippine Red Cross Passi City Molecular Laboratory	1803	1795	25	1.39%
Polymedic Medical Plaza	40650	40551	4465	11.01%
President Ramon Magsaysay Provincial Hospital GeneXpert Laboratory	5917	5916	2079	35.14%
Prime Care Alpha Covid-19 Testing Laboratory	74670	74557	2227	2.99%
QR Medical Laboratories Inc. (VitaCare)	10079	9886	1295	13.10%
Qualimed Health Network - Iloilo	41723	41383	2737	6.61%
Qualimed Hospital - San Jose Del Monte	45910	45825	3696	8.07%
Qualimed Hospital Sta. Rosa	63810	63595	6962	10.95%
Quezon City Molecular Diagnostics Laboratory	1381	1369	113	8.25%
Quirino Memorial Medical Center	4	4	2	50.00%
Rakkk Prophet Medical Center GeneXpert Laboratory	1367	1365	305	22.34%
Region 1 Medical Center GeneXpert Laboratory	9228	9201	897	9.75%
Region 1 Medical Center RT PCR	15209	15194	1480	9.74%
Research Institute for Tropical Medicine (RITM)	534472	430383	62582	14.54%
Rizal Medical Center GeneXpert Laboratory	4553	4542	782	17.22%
Roxas City Diagnostic and Laboratory Center	6806	6804	1354	19.90%
Roxas Memorial Provincial Hospital Molecular Laboratory	4136	4244	754	17.77%
Philippine Red Cross Passi City Molecular Laboratory	1803	1795	25	1.39%
Safeguard DNA Diagnostics, Inc	248535	247592	18826	7.60%
Safeguard DNA Diagnostics, Inc - Davao	6338	6338	860	13.57%
San Antonio City of Ilagan Hospital	2244	2237	464	20.74%
San Lazaro Hospital (SLH)	104075	87342	13401	15.34%
San Miguel Foundation Testing Laboratory	126654	123883	5516	4.45%
San Pablo College Medical Center	20404	19366	2435	12.57%
San Pablo District Hospital	36298	36306	5677	15.64%
Singapore Diagnostics	116529	86892	12503	14.39%
South Super Hi Way Molecular Diagnostic Lab	12126	11668	1986	17.02%
Southern Isabela Medical Center	8193	8140	653	8.02%
Southern Philippines Medical Center (SPMC)	339073	282827	23370	8.26%
Southern Philippines Medical Center (SPMC) - Pop-up	8607	2675	189	7.07%
St. Elizabeth Hospital GeneXpert Laboratory	10891	10889	2279	20.93%
St. Louis Molecular Diagnostic Laboratory	1924	1924	432	22.45%
St. Luke's Medical Center - BGC (HB) GeneXpert Laboratory	10013	8905	1396	15.68%
St. Luke's Medical Center - BGC (SLMC-BGC)	199395	155376	18595	11.97%
St. Luke's Medical Center - Quezon City (SLMC-QC)	109183	81786	13786	16.86%
St. Luke's Medical Center - Quezon City GeneXpert Laboratory	6878	6875	1121	16.31%
Sta. Ana Hospital - Closed System Molecular Laboratory (GeneXpert)	6686	6667	1518	22.77%
Sta. Ana Hospital - Closed System Molecular Laboratory (RT PCR)	82577	81959	5702	6.96%
Sta. Rosa CHO GeneXpert Laboratory	3516	3483	867	24.89%
Stark Molecular Laboratory, Inc.	7795	7744	795	10.27%
Supercare Medical Services, Inc.	23207	23191	1923	8.29%
Taguig City Molecular Laboratory	31389	29324	4545	15.50%
Tarlac Provincial Hospital GeneXpert Laboratory	1159	1007	374	37.14%
Tarlac Provincial Hospital Molecular Laboratory	16464	12799	3834	29.96%
Teresita Jalandoni Provincial Hospital	243861	239939	17237	7.18%
The Doctors Hospital, Inc.	8307	7572	1249	16.49%
The Lord's Grace Medical and Industrial Clinic	148432	149168	13277	8.90%
The Medical City (TMC)	78591	51802	10724	20.70%
The Medical City Clark	2968	2978	869	29.18%
The Medical City (TMC) - GeneXpert Laboratory	52	16	2	12.50%



**CUMULATIVE TESTING STATISTICS**

<b>FACILITY NAME</b>	<b>SAMPLE TESTED</b>	<b>INDIVIDUALS TESTED</b>	<b>POSITIVE TESTS</b>	<b>POSITIVITY RATE</b>
The Premier Molecular Diagnostics	39228	39218	6265	15.97%
Tomboc-Salayog Hospital	61	61	18	29.51%
Tondo Medical Center GeneXpert Laboratory	10255	10216	2059	20.15%
Tropical Disease Foundation	47420	45374	4314	9.51%
UP National Institutes of Health (UP-NIH)	61936	59406	7831	13.18%
UP Philippine Genome Center	74808	74387	15887	21.36%
UP-PGH Molecular Laboratory	119302	110432	10215	9.25%
UPLB Covid-19 Molecular Laboratory	24705	22509	5383	23.91%
University of Cebu Medical Center	24517	24433	2287	9.36%
University of Perpetual Help DALTA Medical Center, Inc.	23685	23093	3529	15.28%
University of the East Ramon Magsaysay Memorial Medical Center	12738	12324	1696	13.76%
Uswag Iloilo Molecular Laboratory	38986	35588	4565	12.83%
Valenzuela Hope Molecular Laboratory	64315	64306	9266	14.41%
Veteran Memorial Medical Center	12987	11440	2891	25.27%
Vicente Sotto Memorial Medical Center (VSMMC)	261169	205106	19623	9.57%
Victoriano Luna - AFRIMS	70193	69233	4389	6.34%
West Metro Medical Center GeneXpert Laboratory	3067	3053	816	26.73%
Western Visayas Medical Center (WVMC)	285697	265995	16639	6.26%
Western Visayas State University Medical Center	5780	3707	326	8.79%
Zamboanga City Medical Center - DA Satellite Laboratory	69114	56836	7077	12.45%
Zamboanga City Medical Center GeneXpert Laboratory	13255	13191	1641	12.44%
Zamboanga del Sur Medical Center PCR Laboratory	17319	17003	2963	17.43%
<b>GRAND TOTAL</b>	<b>14,447,659</b>	<b>13,560,506</b>	<b>1,434,797</b>	<b>10.58%</b>

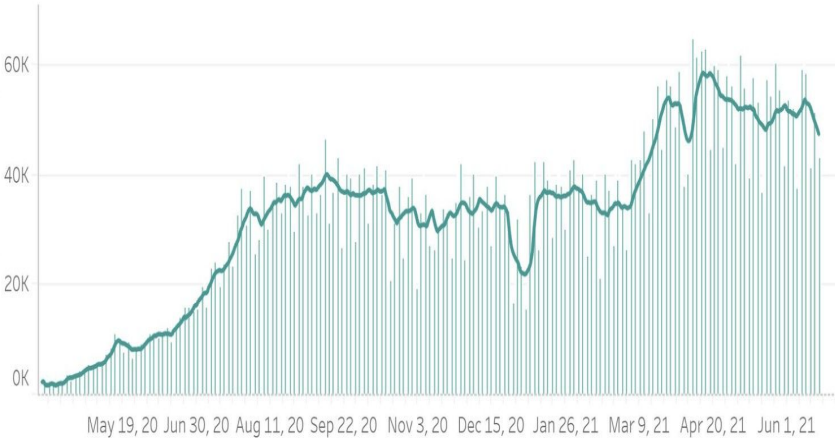

1,434,797 (10.58%)

Total positive individuals

**Note:** The DOH is continuously validating the number of positive individuals as reported by the laboratories. When necessary, they are deduplicated. **As such, the discrepancy with the number of confirmed cases do not necessarily reflect backlogs in case validation.**

14,477,659

Total tests conducted

332,348

Total tests conducted this week

DAILY POSITIVITY RATE



This week, an average of **47,556** samples were processed each day by 224 licensed COVID-19 testing laboratories.

From 13 June to 19 June 2021, a total of 38,843 specimens tested positive, which brings this week's positivity rate to 12.5%. Of these, 4,537 (12%) came from labs in Region 6, and 9,465 (24%) came from labs in NCR.

In terms of positivity rates, 18.3% of individual specimens (4,537 out of 24,808) tested positive in Region 6 labs, while 6.8% of individual specimens (9,465 out of 138,521) tested positive in NCR labs.

STATUS OF LABORATORY LICENSING as of June 19, 2021

193	59	43	43	100%
NO. OF LICENSED RT-PCR LABORATORIES	NO. OF LICENSED GENEXPERT LABS	TOTAL NO. OF LABORATORIES APPLYING FOR LICENSE	TOTAL NO. OF LABORATORIES ON STAGE 3 AND STAGE 4*	% LABS ON STAGE 3 AND STAGE 4*

RT-PCR Laboratories

*\*Facilities using GeneXpert machines included.*

NAME OF HEALTH FACILITY OR LABORATORY		REGION	ACCREDITATION STATUS
1	A Star Laboratories, Inc.	NCR	STAGE 5
2	Al Molecular Diagnostic Laboratory		
3	Amang Rodriguez Memorial Hospital		
4	Army General Hospital Molecular Laboratory		
5	Asian Hospital & Medical Center		
6	Ateneo Molecular Pathology Laboratory		
7	BioPath Clinical Diagnostic, Inc.		
8	Biopath Clinical Diagnostics Inc. (E. Rodriguez)		
9	Caloocan City North Medical Center		
10	Cardinal Santos Medical Center		
11	Chinese Gen. Hospital		
12	De Los Santos Medical Center		
13	Detoxicare Molecular Diagnostics Laboratory		
14	Dr. Jose N. Rodriguez Memorial Hospital and Sanitarium (TALA)		
15	East Avenue Medical Center		
16	El Roi Molecular Diagnostic Laboratory		
17	Ermita Molecular Diagnostic Laboratory, Inc.		

NAME OF HEALTH FACILITY OR LABORATORY		REGION	ACCREDITATION STATUS
18	F.Y. Manalo Medical Foundation, Inc. (formerly New Era Hospital)	NCR	STAGE 5
19	Fe del Mundo Medical center		
20	First Aide Diagnostic Center		
21	Health Delivery Systems		
22	Health Metrics, Inc.		
23	Healthway Medical		
24	Heartland Medical and Diagnostic Center		
25	Hero Laboratories		
26	Hi-Precision		
27	Interpharma Solutions Philippines, Inc.		
28	Intramuros Molecular Laboratory		
29	JT Cenica Medical Health System		
30	Kairos Diagnostics Laboratory		
31	Kaiser Medical Center Inc.		
32	Las Pinas General Hospital and Satellite Trauma Center		
33	Lifecore Biointegrative Inc.		
34	Lung Center of the Philippines (LCP)		
35	Makati Medical Center (HB)		
36	Manila Diagnostic Center for OFW Inc.		
37	Manila Doctors Hospital		
38	Manila Healthtek Inc.		
39	Marikina Molecular Diagnostic Laboratory		
40	Marilao Medical and Diagnostic Clinic, Inc.		
41	National Kidney and Transplant Institute		
42	New World Diagnostics Inc. Premium Medical Branch		
43	Olayn Medical Laboratory, Inc		
44	Ospital ng Muntinlupa		
45	Ospital ng Paranaque District II		
46	Pasig City Children's Hospital - Child's Hope		
47	PCR MED Molecular Laboratory		
48	Philippine Medical Diagnostic & Laboratory Center Corporation		
49	Philippine Airport Diagnostic Laboratory		
50	Philippine Children's Medical Center		
51	Philippine Genome Center UP-Diliman (NHB)		
52	Philippine National Police Crime Laboratory		
53	Philippine Red Cross - National Blood Center		
54	Philippine Red Cross - Port Area		
55	PNP General Hospital		
56	PRC - PRC Logistics and Multipurpose Center		
57	PSG Station Hospital Molecular Laboratory		
58	QR Medical Laboratories Inc. (VitaCare)		
59	Quezon City Molecular Diagnostics Laboratory		
60	Quirino Memorial Medical Center		
61	Research Institute for Tropical Medicine, Inc. (RITM)		
62	Safeguard DNA Diagnostics, Inc.		
63	San Lazaro Hospital (SLH)		
64	San Miguel Foundation Testing Laboratory		
65	Singapore Diagnostic, Inc.		
66	South Super Hi Way Molecular Diagnostic Lab		
67	St. Luke's Medical Center - BGC (HB)		
68	St. Luke's Medical Center- QC		
69	Sta. Ana Hospital		
70	Supercare Medical Services, Inc.		
71	Taguig City Molecular Laboratory		
72	The Lord's Grace Medical and Industrial Clinic		
73	The Medical City - Ortigas		
74	The Premier Molecular Diagnostics		
75	Tropical Disease Foundation		
76	Truhealth Diagnostics Center, Corp.		

NAME OF HEALTH FACILITY OR LABORATORY		REGION	ACCREDITATION STATUS
77	University of Perpetual Help System Dalta	NCR	STAGE 5
78	University of the East Ramon Magsaysay Memorial Medical Center		
79	UP National Institutes of Health (UP NIH)		
80	UP-PGH-MRL		
81	Valenzuela Hope Molecular Laboratory		
82	Veteran Memorial Medical Center		
83	Victoriano Luna Medical Center -AFRIMS - Collaborative Molecular Laboratory	BARM	
84	Amai Pakpak Medical Center		
85	Baguio General Hospital and Medical Center (BGHMC)	CAR	
86	Benguet General Hospital		
87	Luis Hora Memorial Regional Hospital		
88	Parkway Medical and Diagnostic Center		
89	Adela Serra TY Memorial Medical Center	CARAGA	
90	Butuan Medical Center		
91	Philippine Red Cross Molecular Laboratory		
92	Democrito O. Plaza Memorial Hospital		
93	Dagupan Doctors Villaflor Memorial Hospital	I	
94	Ilocos Training Regional Medical Center		
95	Mariano Marcos Memorial Hospital		
96	Pangasinan Molecular Diagnostic Laboratory		
97	Region 1 Medical Center	II	
98	Cagayan Valley Medical Center Molecular Laboratory		
99	Philippine Red Cross Isabela Molecular Laboratory		
100	San Antonio City of Ilagan Hospital		
101	Southern Isabela Medical Center	III	
102	Bataan General Hospital		
103	Bulacan Medical Center		
104	Graman Medical & Maternity Hospital Inc Molecular Laboratory		
105	Green City Medical Center		
106	Jose B. Lingad Memorial Hospital		
107	Marilao Medical and Diagnostic Clinic, Inc.		
108	Mariveles District Hospital		
109	Our Lady of Mt. Carmel Medical Center Molecular Laboratory		
110	Philippine Red Cross - Logistics and Training Center		
111	Philippine Red Cross Clark Molecular Laboratory		
112	Qualimed Hospital - San Jose Del Monte		
113	Tarlac Provincial Hospital Molecular Laboratory		
114	The Medical City Clark Inc.		
115	Batangas Medical Center	IV-A	
116	Calamba Medical Center		
117	Daniel O. Mercado Medical Center		
118	De La Salle Medical and Health Sciences Institute		
119	Fatima University Medical Center Antipolo Corp.		
120	GentriMed Molecular Laboratory		
121	Laguna City Provincial Hospital-San Pablo City District Hospital		
122	Laguna Holy Family Hospital, Inc.		
123	Laguna Holy Family Hospital, Inc - Satellite Molecular Laboratory		
124	Lucena United Doctors Hospital and Medical Center		
125	Mary Mediatrix Medical Center		
126	Ospital ng Imus		
127	PRC- Batangas Chapter Molecular Laboratory		
128	Qualimed Hospital Sta. Rosa		
129	San Pablo College Medical Center		
130	Soriano-Leyble Medical and Maternity Hospital		
131	Stark Molecular Laboratory Inc.		
132	UPLB Covid-19 Molecular Laboratory		

	NAME OF HEALTH FACILITY OR LABORATORY	REGION	ACCREDITATION STATUS
133	Bicol Region General Hospital and Geriatric Medical Center	V	STAGE 5
134	Bicol Regional Diagnostic and Reference Laboratory		
135	Metro Health Specialist Hospital		
136	Bacolod Queen of Mercy Hospital	VI	
137	Corazon Locsin Montelibano Memorial Regional Hospital		
138	Dr. Pablo O. Torre Memorial Hospital		
139	Dr. Rafael S. Tumbokon Memorial Hospital		
140	Iloilo Provincial Hospital		
141	Metro Iloilo Hospital and Medical Center		
142	Philippine Red Cross Passi City Molecular Laboratory		
143	PRC - Negros Occidental Molecular Laboratory		
144	Qualimed Health Network - Iloilo		
145	Roxas City Diagnostic and Laboratory Center		
146	Roxas Memorial Provincial Hospital Molecular Laboratory		
147	Safeguard DNA Diagnostics, Inc.		
148	Teresita Jalandoni Provincial Hospital		
149	The Doctors Hospital, Inc.		
150	Uswag Iloilo Molecular Laboratory		
151	Western Visayas Medical Center (WVMC)		
152	Western Visayas State University Medical Center		
153	Allegiant Regional Care Hospital	VII	
154	BioPath Clinical Diagnostic, Inc. - AFRIMS PCR laboratory		
155	BioPath Clinical Diagnostic, Inc. - CEBU		
156	Bohol Containerized PCR Laboratory		
157	Cebu Doctors University Hospital, Inc.		
158	Cebu TB Reference Laboratory		
159	Chong Hua Hospital		
160	Governor Celestino Gallares Memorial Medical Center		
161	Negros Oriental Provincial Hospital		
162	Perpetual Succour Hospital of Cebu, Inc.		
163	Philippine Red Cross - Cebu Chapter		
164	Prime Care Alpha Covid-19 Testing Laboratory		
165	RHS 7 Molecular Laboratory (PNP)		
166	University of Cebu Medical Center		
167	Vicente Sotto Memorial Medical Center (VSMMC)		
168	Divine Word Hospital	VIII	
169	Eastern Visayas Regional Covid-19 Testing Center		
170	OSPA - Farmers' Medical Center		
171	Ciudad Medical Zamboanga	IX	
172	Philippine Red Cross - Molecular Biology Laboratory		
173	Zamboanga City Medical Center-Department of Agriculture Satellite Laboratory for COVID-19 Testing		
174	Zamboanga del Norte Medical Center		
175	Zamboanga Del Sur Medical Center		
176	Lanao Del Norte Covid-19 Testing Laboratory	X	
177	Maria Reyna Xavier University Hospital Inc.		
178	Northern Mindanao Medical Center		
179	Northern Mindanao Medical Center- Satellite Covid-19 Laboratory		
180	Philippine Red Cross - Cagayan de Oro Chapter		
181	Polymedic Medical Plaza		
182	Davao de Oro Provincial Hospital	XI	
183	Davao International Airport Laboratory		
184	Davao One World Diagnostic Center Incorporated		



NAME OF HEALTH FACILITY OR LABORATORY		REGION	ACCREDITATION STATUS
185	Davao Regional Medical Center	XI	STAGE 5
186	PRO 11 RT- PCR Molecular Laboratory		
187	Safeguard DNA Diagnostics, Inc.		
188	Southern Philippines Medical Center (SPMC)		
189	Southern Philippines Medical Center (SPMC) - Pop-up		
190	Vitalab Molecular Laboratory	XII	STAGE 5
191	Cotabato Regional Medical Center		
192	Dr. Jorge P. Royeca Hospital		
193	St. Louis Molecular Diagnostic Laboratory	NCR	STAGE 4
194	Metro North Medical Center and Hospital Inc.		
195	Multi-Lifecare Foundation Molecular Laboratory	III	STAGE 3
196	Allied Care Expert - Valenzuela	NCR	
197	Best Diagnostic Corporation		
198	Capitol Medical Center Inc.		
199	Marikina Valley Medical Center		
200	Medical Center of Taguig City, Inc.		
201	Medical Center Paranaque, Inc.		
202	One Health Medical Laboratory Inc.	I	
203	Metro Pangasinan Molecular Laboratory		
204	Dr. Paulino J. Garcia Memorial Research and Medical Center	III	
205	Antipolo City Molecular Laboratory	IV-A	
206	General Emilio Aguinaldo Memorial Hospital		
207	Mauban Municipal Health Office Molecular Laboratory		
208	Ospital ng Lipa	IV-B	
209	PHO - Molecular Biology Laboratory		
210	Puerto Princesa City Molecular Laboratory	VI	
211	Antique Molecular Laboratory		
212	Bukidnon Provincial Medical Center	X	
213	Gregorio T. Lluch Memorial Hospital		
214	Mayor Hilarion A. Ramiro Sr. Medical Center		
215	Misamis Occidental RT-PCR Laboratory	XI	
216	Hyatt Diagnostic System Inc.		
217	Los Amigos Davao Laboratory	XII	
218	Mlang District Hospital		
219	Tomboc-Salayog Hospital		
220	Maguindanao Provincial Hospital	BARMM	
221	Tabuk City Covid-19 RT-PCR Testing Laboratory	CAR	

Cartridge-based PCR or GeneXpert Laboratories		REGION	ACCREDITATION STATUS
1	Amai Pakpak Medical Center	BARM	STAGE 5
2	Butuan Medical Center	CARAGA	
3	CARAGA Regional Hospital		
4	Manuel J. Santos Hospital		
5	Al Molecular Diagnostic Laboratory		
6	Amang Rodriguez Memorial Center	NCR	
7	Amosup Seamen's Hospital		
8	BioPath Clinical Diagnostic, Inc.		
9	Biopath Clinical Diagnostics Inc. (E. Rodriguez)		
10	Chinese Gen. Hospital		
11	Dr. Jose N. Rodriguez Memorial Hospital and Sanitarium (TALA)		
12	IOM- Manila Health Centre Laboratory		
13	Jose R. Reyes Memorial Medical Center		
14	Las Pinas General Hospital and Satellite Trauma Center		
15	Lung Center of the Philippines (LCP)		
16	National Kidney and Transplant Institute		
17	New World Diagnostics Inc. Premium Medical Branch		
18	Olayn Medical Laboratory, Inc		
19	Philippine General Hospital		
20	Philippine Heart Center		
21	Rizal Medical Center		
22	St. Luke's Medical Center - BGC (HB)		
23	St. Luke's Medical Center- QC		
24	Sta. Ana Hospital		
25	The Medical City - Ortigas		
26	Tondo Medical Center		
27	Victoriano Luna Medical Center -AFRIMS - Collaborative Molecular Laboratory		
28	Ilocos Training Regional Medical Center		
29	Mariano Marcos Memorial Hospital		
30	Region 1 Medical Center		
31	Cagayan Valley CHD TB Reference Laboratory	II	
32	Bataan General Hospital	III	
33	Bulacan Medical Center		
34	Central Luzon Doctor's Hospital		
35	Jose B. Lingad Memorial Hospital		
36	President Ramon Magsaysay Provincial Hospital		
37	Tarlac Provincial Hospital		
38	Rakkk Prophet Medical Center, Inc.	IV-A	
39	Batangas Medical Center		
40	Sta. Rosa CHO		
41	Culion Sanitarium and General Hospital	IV-B	
42	Occidental Mindoro Provincial Hospital		
43	Oriental Mindoro Provincial Hospital		
44	Ospital ng Palawan		
45	Puerto Galera Molecular Laboratory (Formerly Best Care Medical Clinic & Diagnostic Center, Inc.)	V	
46	Bicol Medical Center		
47	BioPath Clinical Diagnostic, Inc. - AFRIMS		
48	BioPath Clinical Diagnostic, Inc. - CEBU	VII	
49	Chong Hua Hospital		
50	Perpetual Succour Hospital of Cebu, Inc.		
51	Cebu TB Reference Laboratory		
52	West Metro Medical Center	IX	
53	Zamboanga City Medical Center	X	
54	Northern Mindanao Medical Center		
55	Davao Doctors Hospital	XI	
56	Davao Regional Medical Center		

Cartridge-based PCR or GeneXpert Laboratories		REGION	ACCREDITATION STATUS
57	Cotabato Regional Medical Center	XII	STAGE 5
58	Dr. Arturo Pingoy Medical Center		
59	St. Elizabeth Hospital		
60	Mariveles District Hospital	III	STAGE 4
61	GentriMedical Center and Hospital, Inc.	IV	
62	Cardinal Santos Medical Center	NCR	STAGE 3
63	Cardinal Santos Medical Center		
64	Hi-Precision		
65	Medical Center Manila, Inc.		
66	Medical Center of Paranaque, Inc.		
67	National Childrens Hospital		
68	Philippine Airport Diagnostic Laboratory		
69	Philippine Orthopedic Center		
70	Philippine Tuberculosis Society Inc, - Quezon Institute		
71	GentriMedical Center and Hospital, Inc.	IV-A	
72	Allegiant Regional Care Hospital	VII	
73	Mayor Hilarion A. Ramiro Sr. Medical Center	X	
74	Southern Philippines Medical Center	XI	

## EQUIPMENT UTILIZATION

As of 19 June 2021

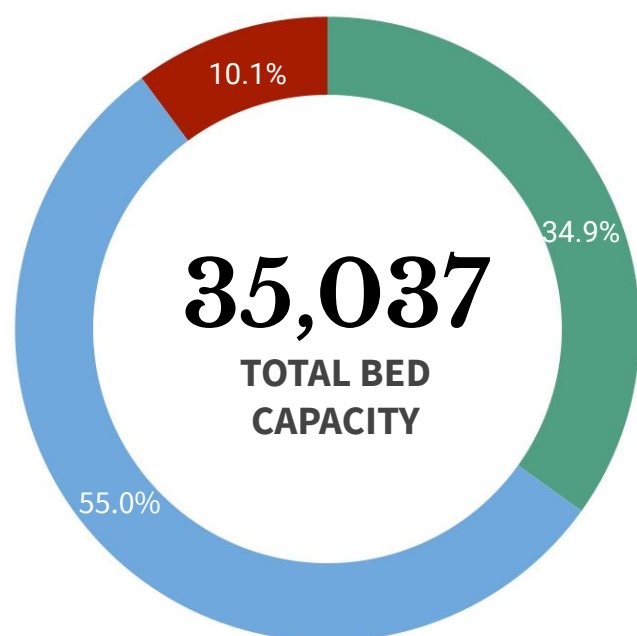

**ICU BEDS**  
3,554 (56.9% occupied)



**ISOLATION BEDS**  
19,257 (47.2% occupied)



**WARD BEDS**  
12,226 (45.8% occupied)



**MECHANICAL VENTILATORS**  
2,693 (35.7% occupied)

**Note.** The number of confirmed severe and critical cases may not necessarily correspond to occupancy of ICU beds and mechanical ventilators as suspect and probable cases in severe or critical condition also utilize these resources.

REGION	ISOLATION BEDS	% OCCUPIED	WARD BEDS	% OCCUPIED	ICU BEDS	% OCCUPIED	MECHANICAL VENTILATORS	% OCCUPIED
<b>BARMM</b>	415	32.3%	180	46.7%	22	40.9%	13	0.0%
<b>CAR</b>	434	53.0%	337	35.9%	88	63.6%	61	27.9%
<b>NCR</b>	4,806	37.7%	3,543	32.3%	1,252	43.2%	981	31.9%
<b>I</b>	806	41.3%	613	50.1%	182	58.2%	90	40.0%
<b>II</b>	754	58.2%	537	56.1%	118	72.9%	105	44.8%
<b>III</b>	2,497	38.1%	1,501	47.6%	515	57.3%	332	32.5%
<b>IV-A</b>	1,931	56.4%	1,084	46.7%	248	62.9%	312	34.9%
<b>IV-B</b>	326	54.9%	244	71.7%	47	46.8%	50	30.0%
<b>V</b>	603	54.2%	324	46.9%	92	59.8%	59	54.2%
<b>VI</b>	1,217	65.2%	503	70.2%	195	83.1%	161	56.5%
<b>VII</b>	1,379	41.0%	632	26.4%	190	44.7%	171	15.2%
<b>VIII</b>	737	58.9%	251	61.8%	97	39.2%	71	38.0%
<b>IX</b>	447	52.8%	416	59.1%	56	67.9%	72	52.8%
<b>X</b>	905	46.2%	846	53.1%	106	77.4%	57	36.8%
<b>XI</b>	754	58.4%	703	65.9%	188	90.4%	55	54.5%
<b>XII</b>	806	54.2%	297	40.7%	104	79.8%	72	51.4%
<b>XIII</b>	440	62.7%	215	64.7%	54	68.5%	31	45.2%
<b>TOTAL</b>	<b>19,257</b>	<b>47.2%</b>	<b>12,226</b>	<b>45.8%</b>	<b>3,554</b>	<b>56.9%</b>	<b>2,693</b>	<b>35.7%</b>

**Note.** The occupancy rate of beds and mechanical ventilators may not necessarily correspond to occupancy of ICU beds and mechanical ventilators as suspect and probable cases who need hospital admission also utilize these resources.

## HEALTHCARE WORKERS AFFECTED BY COVID-19 as of 19 June 2021

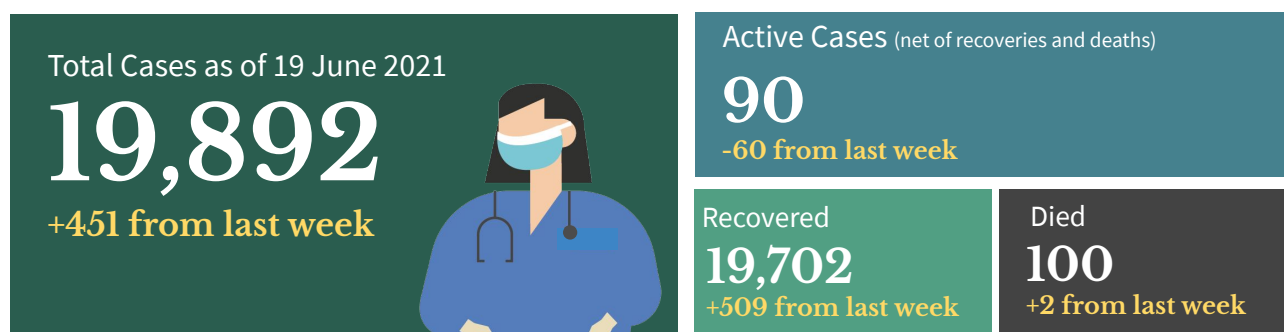

## Top Healthcare workers affected by COVID-19

Medical Profession/Cadre With COVID-19 cases	CASE COUNT	DEATHS	CASE FATALITY RATE
<b>Medical</b>			
Nurse	7,164	29	0.4%
Physician	3,095	37	1.2%
Nursing Assistant	1,454	3	0.2%
Medical Technologist	1,050	1	0.1%
Midwife	792	1	0.1%
Radiologic Technologist	390	0	0.0%
Pharmacist	321	1	0.3%
Caregiver	195	1	0.5%
<b>Non-medical</b>			
Admin Staff	625	7	1.1%
Barangay Health Worker	588	5	0.9%
Utility	250	2	0.8%
Social Worker	132	0	0.0%
Dietary Staff	131	1	0.8%
Security Guard	64	0	0.0%
Driver	53	0	0.0%
Hospital Employee	40	2	5.0%

**Note:** Counts do NOT represent the final number and are subject to change after validation and inclusion of incoming reports.

## Healthcare Workers with confirmed COVID-19 by Date of Onset of Illness (N=19,892)

Philippines, as of 19 June 2021

No. of Cases

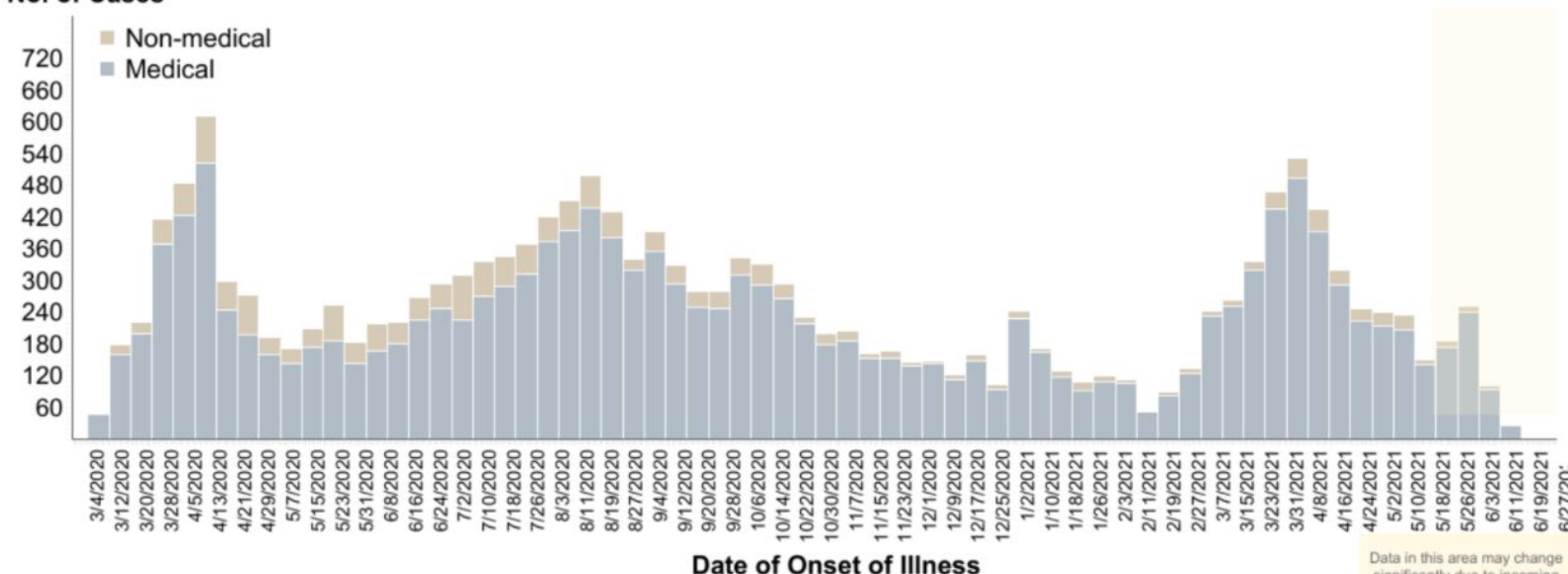



**PERSONAL PROTECTIVE EQUIPMENT AND OTHER HEALTH EQUIPMENT DISTRIBUTED**

As of June 7, 2021

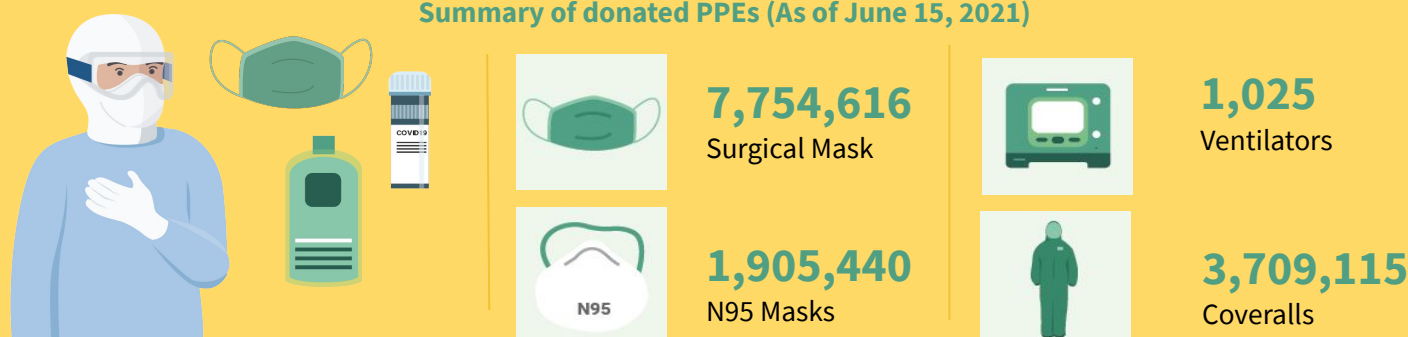
**FOREIGN AND LOCAL DONATIONS PROCESSED****Summary of donated PPEs (As of June 15, 2021)**

DONOR	RT-PCR BRAND	QUANTITY
Ministry of Health Brunei   Mammoth Foundation	BGI (China)	101,000
Shanghai Nanjiang Co., Ltd.	Beijing Applied Technologies(China)	483,840
Gov't of China   Mr. Carlos Gonzalez   San Miguel Corporation	Sansure (China)	285,408
Gov't of Singapore   Temasek Foundation	A*Star Fortitude (Singapore)	640,000
Udenna Foundation   Republic of Korea	Q SenS (South Korea)	85,000
Global Fund - Philippine Business for Social Progress	Gene Xpert Cepheid (USA)	160,000
Government of Vietnam	LightPower iVA (Vietnam)	2,400
	iVA aDNA/RNA Extraction Kit (Vietnam)	2,400
International Atomic Energy Agency	qScript XLT 1-step RT qPCR ToughMix R. 2x Concentrated	3,500
Apical Scientific Sdn. Bhd	ViRNAEx™ Innovative RNA Extractor	500
	1st BASE Viral Transport Media (VTM), Biotechnology Grade (1L and 3ml in 10ml)	1,003
	1st BASE Viral DNA/RNA Extraction Kit	250
Kingdom of Thailand (Siam Bioscience Co. Ltd)	DMSc COVID-19 real-time RT-PCR kit	10,000
<b>TOTAL</b>		<b>1,775,301</b>

## BEHAVIORAL MESSAGES

- To avoid the rise of COVID-19 cases and transmissions in the country, the DOH reiterates the importance of staying at home and following other protocols to ensure that no transmission will take place. Everyone should also wear mask inside the house if there are vulnerable individuals living with them (ie. senior citizens, etc.) and ensure proper air ventilation. In case that the person experiences any symptoms, he/she should contact the BHERTs assigned to their community for proper assistance and to follow the set guidelines isolation. Together, we can BIDA safety in our communities.
- The government reminds everyone to follow simple practices that would reduce exposure to COVID-19 like wearing face masks and face shields at all times, maintaining physical distancing, practicing proper hand hygiene, and avoiding poorly ventilated or crowded areas, especially in workplaces and public areas. Do this not just for yourselves, but also for the safety of your family and the community.
- As the deployment of vaccines has started, everyone is encouraged to only be allowed to be vaccinated with Food and Drug Administration approved vaccines. Vaccines under the Emergency Use Authority shall suffice as the temporary approval for the COVID-19 vaccine to be used. Healthcare workers, Senior citizens and People with co-morbidities are encourage to be vaccinated. However, let's not be reliant on vaccines as the health protocols are still the most effective way to stop the spread of COVID-19.
- Everyone is enjoined to stay healthy both physically and mentally. Eating a well-balanced diet, that includes plenty of fruits, vegetables and food rich in proteins is the best way to get all the essential nutrients we need for good health and normal immune function. Avoid eating high-sodium and high-sugar food. Avoid smoking, exercise daily, drink lots of water to avoid dehydration, and get an average of seven to eight hours of sleep as recommended.



## HOW DO YOU REMAIN SAFE AND HEALTHY AMIDST THE COVID-19 PANDEMIC?

ALWAYS remember and practice the following:



Wash hands with soap and water for 20 seconds or more (Try singing the chorus of your favorite song while washing).



Use a hand sanitizer with 70% alcohol if you can't wash your hands for 20 seconds or more.



Avoid touching your face, especially your mouth, eyes, nose.



Make sure you keep 1 meter distance from other people.



Avoid touching things that many people touch like door handles, tables, chairs, etc.



Wear a mask while outside.



Frequently clean surfaces in your house, work or business. This includes tables, doorknobs, light switches, countertops, handles, desks, phones, keys, keyboards, toilets, faucets, and sinks.



Disinfect using a bleach solution (7 tablespoons [100 mL] bleach for 1 liter of clean water).



Disinfect your most used things (like phone, keys, eyeglasses, keyboard, etc.) with 70% alcohol solution.

## RECENT UPDATES ON COVID-19

As of June 19, 2021

- DOH recorded **59,439 active cases** with the majority of the patients exhibiting **mild symptoms** (54,766; 92.2%) while **749 patients** are in **critical condition** (1.3%).
- DOH recorded **19,892 health care workers** positive for COVID-19. Of these, **19,702** (99.0%) have recovered, 100 (0.5%) have died and 90 (0.4%) were active cases. Of these active cases, 39 (43.3%) were mild cases, 20 (22.2%) were asymptomatic, 15 (16.7%) in severe condition, 8 (8.9%) in critical condition and 8 (8.9%) are moderate in condition.
- A total of **1,225,625 Returning Overseas Filipinos (ROFs)** have arrived in the country (Land-based: 794,050; Sea-based: 429,589; and Transferees from Sabah 1986). Of these, **1,217,410 were released from facility quarantine** (Land-based: 788,275; Sea-based: 427,149; and Sabah: 1986). Among the ROFs, **18,214 were confirmed COVID-19 patients** (Land-based: 11,451; Sea-based: 6,763). Among these, 346 are currently admitted, 17,851 already recovered; and 18 deaths reported
- A total of **321 donations** to the Department of Health were facilitated by the Donations Team from both foreign and local donors. There were 224 transactions, representing 70%, which have already been completed. The team is currently facilitating 74 foreign donations and 23 local donations, while no transaction is on hold.

## TREATMENT

For case management of COVID-19 patients, healthcare providers are advised to adhere to the existing [PSMID Guidelines](#).

## POLICY IN-FOCUS

The Department of Health issued Department Memorandum (DM) No. 2021-0229, "Intensifying the Monitoring of Cold Chain Equipment for COVID-19 Vaccines". DOH is reiterating the daily monitoring of the cold chain equipment for the COVID-19 vaccines, in response to the reported temperature excursions and lack of temperature monitoring from the various health facilities.

Check the DM [here](#).



## Contact Details

For further information, you may reach us through the following platforms:

### SOCIAL MEDIA ACCOUNTS

- f **Facebook:**  
[fb.com/OfficialDOHgov](https://fb.com/OfficialDOHgov)
- 🐦 **Twitter:**  
[@DOHgovph](https://twitter.com/DOHgovph)
- 📞 **Viber:**  
DOH PH COVID-19
- 🎵 **TikTok:**  
[@dohgovph](https://tiktok.com/@dohgovph)

### WEBSITES

- 🌐 **DOH:**  
[www.doh.gov.ph](http://www.doh.gov.ph)
- 🌐 **Healthy Pilipinas:**  
[healthypilipinas.ph](http://healthypilipinas.ph)

### CONTACT NUMBERS

- ☎ (02) 894 - COVID (26843) or 1555 (for all subscribers)
- ☎ Mobile hotlines:  
0919-977-3333 (SMART/TNT)  
0915-777-7777 (GLOBE/TM)

## Resources

1. Department of Health.  
DM 2021-0229  
<https://drive.google.com/file/d/1Re-emjLewCwVMOMflqU9jd9cbhe-honY/view?usp=sharing>

**THANK YOU** for checking out this issue of Beat-COVID-19 Today! We'd like to know what you think. Send us your feedback at [dohfeedback@gmail.com](mailto:dohfeedback@gmail.com).