

Beat COVID-19 Today

A COVID-19 Philippine Situationer: Full Weekly Report



Issue 412 | June 13, 2021

Active Cases as of 12 June 2021

(net of recoveries and deaths)

60,341

-1,058

Total Cases as of 12 June 2021

1,308,352

+8,027

Recovered

1,225,359

+8,940

Died

22,652

+145

Breakdown of Active Cases

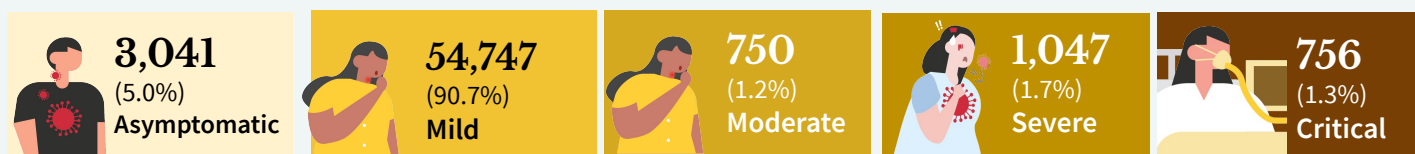

A patient with an RT-PCR confirmed case of COVID-19 without symptoms.

A patient with mild symptoms and stable vital signs. Unless the patient belongs to high-risk subgroups or has comorbidities, they are often not admitted to a treatment facility.

A patient with clinical signs of non-severe pneumonia

A patient with clinical signs of severe pneumonia or severe acute respiratory infection

A patient with impending or ongoing respiratory failure, in need of mechanical ventilation, or with evidence of end-organ damage or with septic shock.

Note. A person who is classified as having a mild case of COVID-19 but is considered high-risk due to age or the presence of comorbidities must be admitted to a treatment facility. Severe or critical cases must be admitted to a treatment facility, regardless of inclusion in high-risk subgroups or presence of comorbidities.

CONFIRMED CASES BY DATE OF ONSET OF ILLNESS

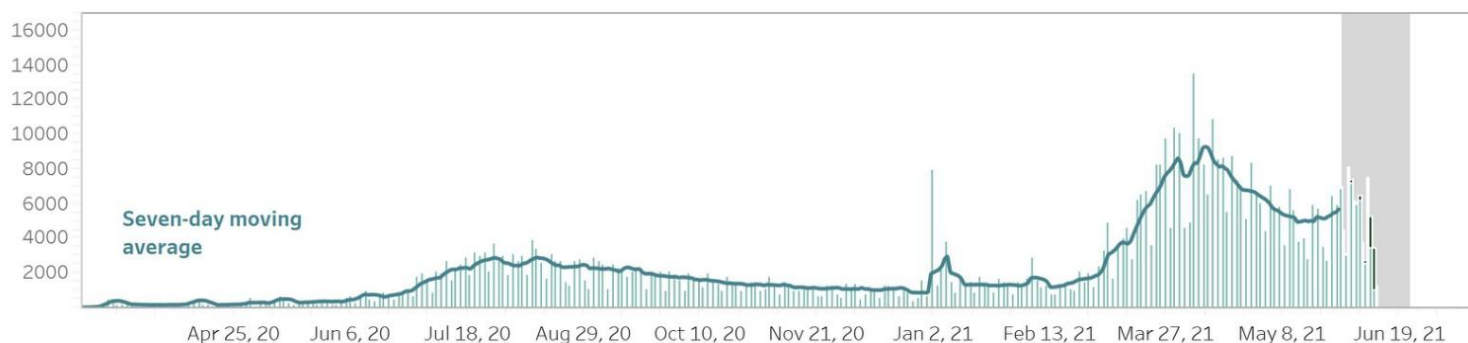

CONFIRMED DEATHS BY DATE OF DEATH

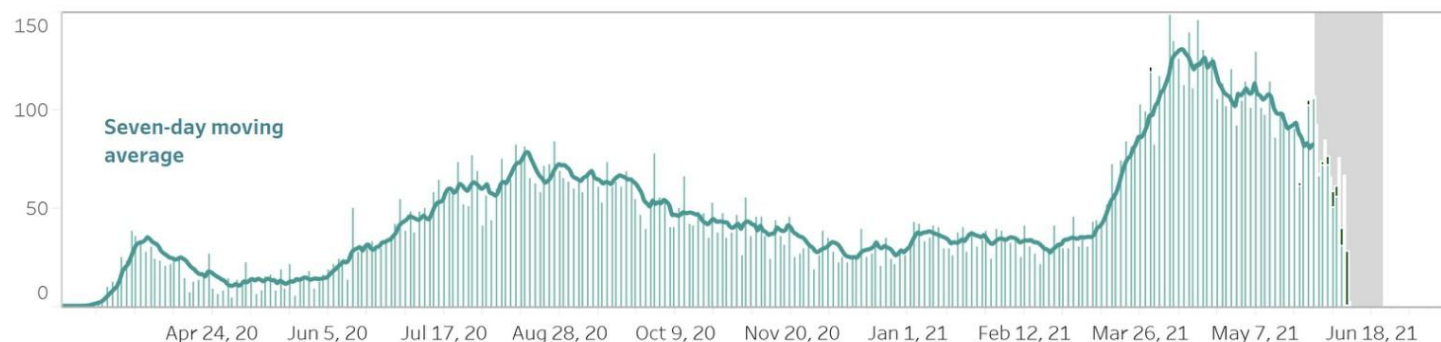

Notes.

1. Bars with dark green colors indicate the actual date of onset or date of death for cases reported from June 06 to June 12, 2021.
2. In cases where date of onset of illness is unreported, date of specimen collection was used as proxy. Cases that do not have both are not accounted for in the date of onset histogram. As of this situation report, around 10% of cases have unreported dates of specimen collection and onset of illness.
3. **Owing to delays in reporting, case counts in the gray shaded area are still most likely incomplete. Hence, we urge caution in interpreting data beyond this date.** Rest assured that the DOH continues to work tirelessly to ensure the timely reporting of accurate data.

CASE BREAKDOWN BY REGION

	Confirmed Cases	Recoveries	Deaths	Case Fatality Rate
NCR	515123	497928	7714	1.50%
CAR	37507	35856	660	1.76%
Region I: Ilocos Region	25343	22586	653	2.58%
Region II: Cagayan Valley	48887	45056	824	1.69%
Region III: Central Luzon	118460	109042	2920	2.46%
Region IV-A: CALABARZON	228777	217083	2922	1.28%
Region IV-B: MIMAROPA	12376	11134	236	1.91%
Region V: Bicol Region	17262	14967	320	1.85%
Region VI: Western Visayas	58355	50810	1200	2.06%
Region VII: Central Visayas	69279	64123	2085	3.01%
Region VIII: Eastern Visayas	24852	21838	336	1.35%
Region IX: Zamboanga Peninsula	21348	18194	377	1.77%
Region X: Northern Mindanao	26937	24037	413	1.53%
Region XI: Davao Region	33785	29511	961	2.84%
Region XII: SOCCSKSARGEN	16705	14016	311	1.86%
CARAGA	18083	15223	445	2.46%
BARMM	9158	8079	212	2.31%
ROF	23000	22773	55	0.24%
For verification	3115	3103	8	0.26%
GRAND TOTAL	1,308,352	1,225,359	22,652	1.73%

NEW CASES BY REGION (June 6 - June 12, 2021)

BARMM	661	REGION V: Bicol Region	1,812
CAR	846	REGION VI: Western Visayas	5,000
CARAGA	1,992	REGION VII: Central Visayas	2,726
NCR	5,959	REGION VIII: Eastern Visayas	2,077
REGION I: Ilocos Region	1,526	REGION IX: Zamboanga Peninsula	1,568
REGION II: Cagayan Valley	2,516	REGION X: Northern Mindanao	2,130
REGION III: Central Luzon	4,762	REGION XI: Davao Region	2,804
REGION IV-A: CALABARZON	6,774	REGION XII: SOCCSKSARGEN	2,001
REGION IV-B: MIMAROPA	933		

CONFIRMED CASES BY DATE OF ONSET OF ILLNESS (DISAGGREGATED)

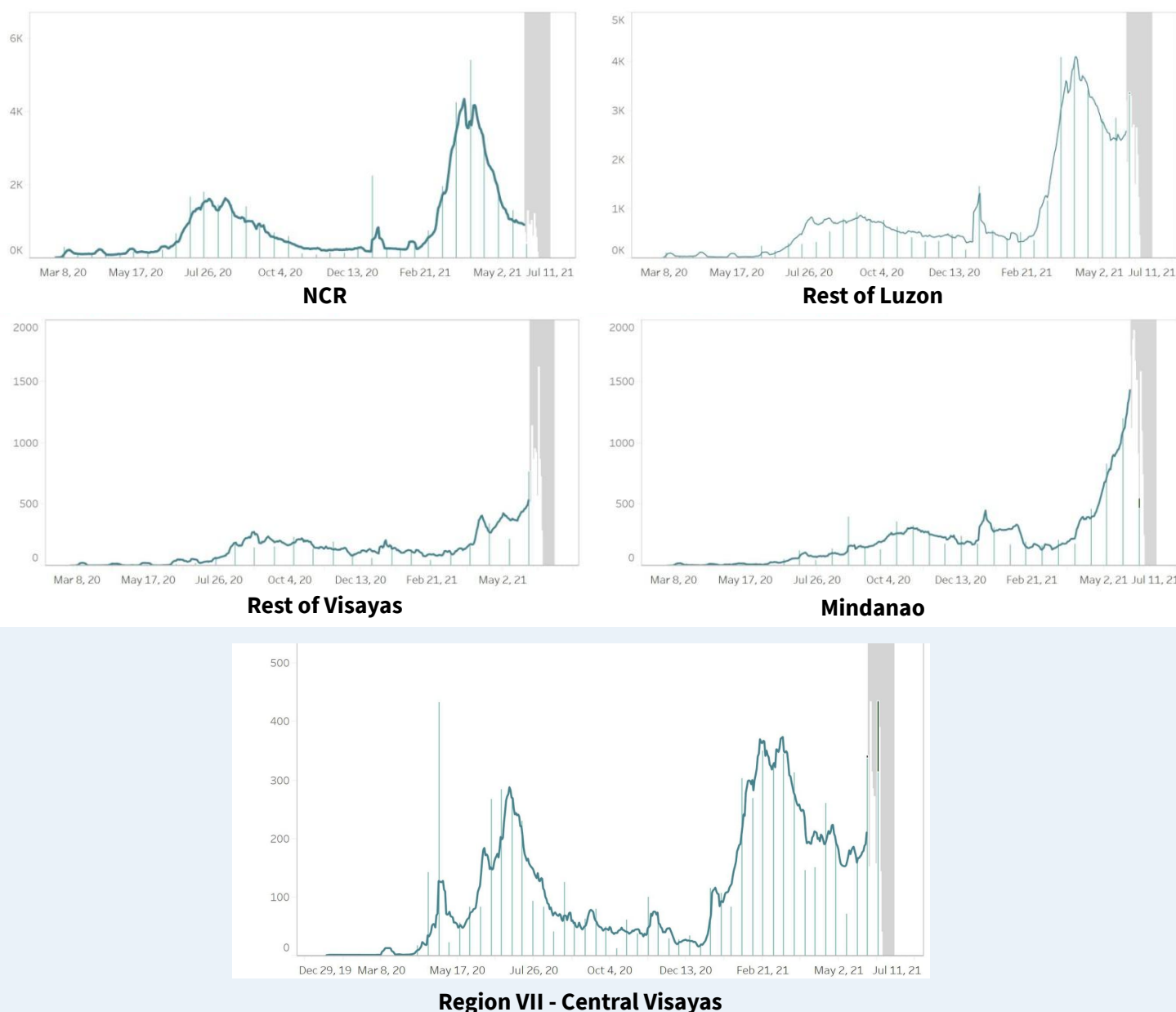

Notes.

1. Bars with dark green colors indicate the actual date of onset or date of death for newly-reported cases from June 06 to June 12, 2021.
2. The cases from the "NCR" graph have been separated from cases of the "Luzon" graph.
3. The cases from the "Region VII - Central Visayas" graph have been separated from the "Visayas" graph.
4. Owing to delays in reporting, case counts within the gray area are still incomplete. Hence, we urge caution in interpreting data beyond this date. The axis for dates have been relabeled to better reflect data before gray area. Rest assured that the DOH continues to work tirelessly to ensure the timely reporting of accurate data.

COVID-19'S CAPACITY TO SPREAD (R_t VALUE)

May 23: 1.055 ± 0.02

May 24: 1.054 ± 0.02

**Time-varying
Reproduction number**

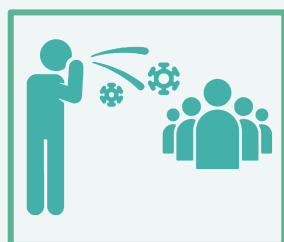

The time-varying **reproduction number (R_t)** indicates the possible number of people being infected by a sick person, at a specific time with control measures in place.

IMPORTANT NOTE. The reproduction number is measured using symptom onset, we do not include in the interpretation the past 14-16 days given the time between symptoms, health seeking, testing, and reporting. When interpreting the reproduction number keep in mind that it is a **lagging indicator (that is, it provides a snapshot of the situation two weeks ago)**. Please do not expect this number to change daily.

- The reproduction number (R_t) was around 2 early on in the outbreak. This meant that each confirmed person with COVID was infecting 2 other people.
- Based on the latest data, we are 95 percent confident that $R_t = 1.054 \pm 0.02$, which means each infected individual was infecting an average of 1.054 other persons **around two weeks ago**.
- **Lowering this value is made possible through efforts such as social distancing, wearing of PPE, and other means to stop the spread of the virus.**
- The goal is for R_t to be less than 1, which would mean that, on average, an infected person is infecting less than one person, eventually stopping the transmission of COVID-19.

BREAKDOWN OF CASES BY AGE (FEMALE)

AGE GROUP	CASE COUNT	DEATHS	RECOVERIES
Unknown age	918	6	907
0 to 4	10,932	80	10,244
5 to 9	11,366	11	10,760
10 to 14	16,073	27	15,144
15 to 19	25,870	55	24,424
20 to 24	68,527	84	65,596
25 to 29	91,001	136	87,139
30 to 34	77,075	179	73,623
35 to 39	57,923	237	55,179
40 to 44	49,890	298	47,336
45 to 49	42,718	447	40,223
50 to 54	41,847	667	39,099
55 to 59	38,307	858	35,426
60 to 64	32,471	1,178	29,474
65 to 69	23,149	1,268	20,434
70 to 74	16,468	1,315	14,128
75 to 79	9,831	988	8,179
80+	12,149	1,601	9,737

BREAKDOWN OF CASES BY AGE (MALE)

AGE GROUP	CASE COUNT	DEATHS	RECOVERIES
Unknown age	1,339	8	1,315
0 to 4	12,426	116	11,664
5 to 9	12,855	16	12,174
10 to 14	16,865	31	15,881
15 to 19	24,714	52	23,403
20 to 24	67,932	98	65,083
25 to 29	100,507	195	96,581
30 to 34	91,919	255	88,110
35 to 39	72,084	381	68,795
40 to 44	63,095	521	60,035
45 to 49	51,545	799	48,529
50 to 54	45,619	1,151	42,327
55 to 59	38,085	1,400	34,819
60 to 64	30,085	1,879	26,569
65 to 69	22,026	2,023	18,655
70 to 74	15,338	1,806	12,538
75 to 79	7,916	1,122	6,233
80+	7,487	1,364	5,596

AGE AND SEX DISTRIBUTION: CASE COUNTS

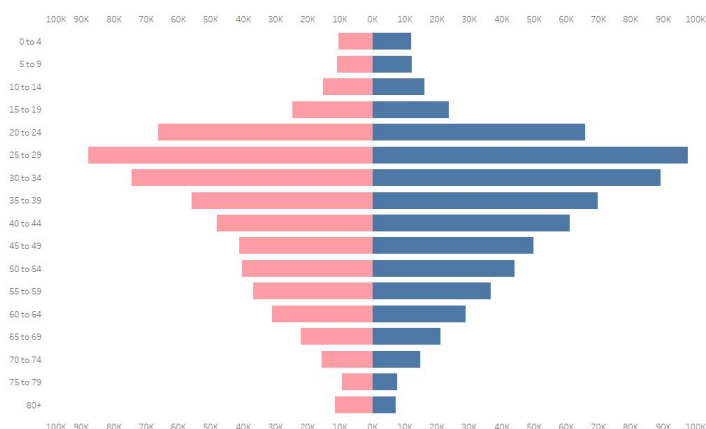

AGE AND SEX DISTRIBUTION: DEATHS

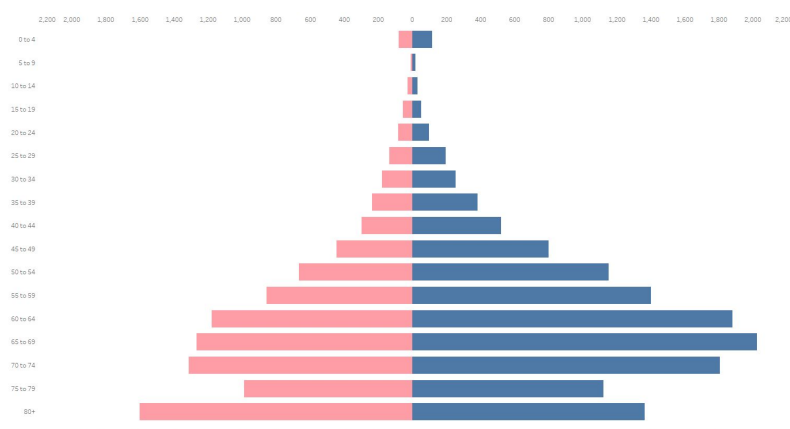

CASE SUMMARY OF OVERSEAS FILIPINOS (OFs)

As of 06 June 2021

14,914
Confirmed OFs
DFA Count

4,498
Confirmed OFs
DOH Count

DOH Counts validated through the
International Health Regulation (IHR)
Source: OF Surveillance Report No. 227

REGIONAL DISTRIBUTION

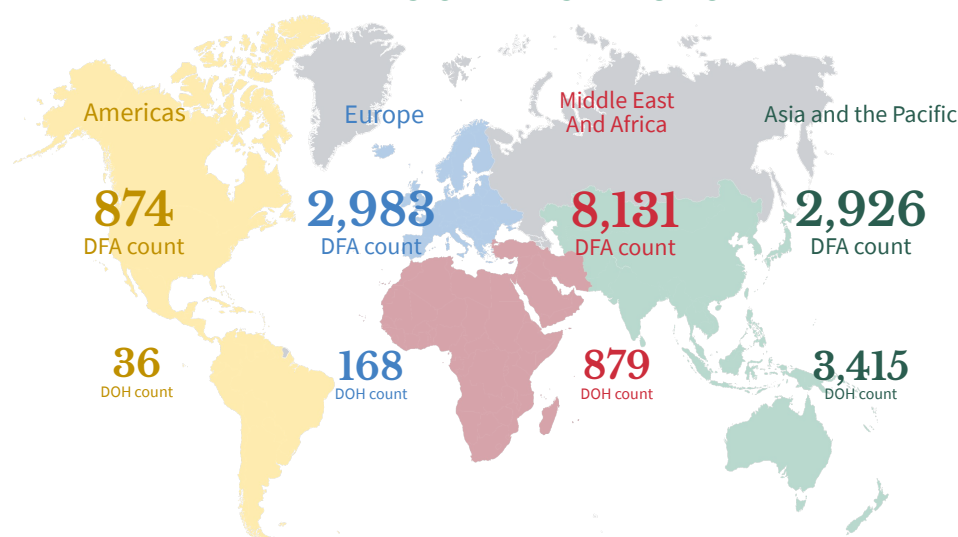

WEEKLY TESTING STATISTICS (Data for 06 June 2021 to 12 June 2021 as reported on 13 June 2021, 6PM)

FACILITY NAME	SAMPLE TESTED	INDIVIDUALS TESTED	POSITIVE TEST	POSITIVITY RATE	TESTING BACKLOGS (as of 12 June)
A Star Laboratories	1226	1226	90	7.34%	0
AL Molecular Diagnostic Laboratory	1785	1785	102	5.71%	0
Allegiant Regional Care Hospital	253	253	8	3.16%	0
Amai Pakpak Medical Center GeneXpert Laboratory	112	112	30	26.79%	0
Amai Pakpak Medical Center Molecular Laboratory	251	251	43	17.13%	0
Amang Rodriguez Memorial Medical Center (RT PCR)	158	155	7	4.52%	0
Amang Rodriguez Memorial Center GeneXpert Laboratory	121	113	13	11.50%	0
Amosup Seamen's Hospital	81	81	2	2.47%	0
Army General Hospital Molecular Laboratory	613	84	9	10.71%	0
Asian Hospital and Medical Center	808	560	71	12.68%	0
Ateneo Molecular Pathology Laboratory	117	117	20	17.09%	0
Bacolod Queen of Mercy Hospital	125	122	53	43.44%	0
Baguio General Hospital and Medical Center	8538	3168	567	17.90%	0
Bataan General Hospital (RT PCR)	2667	2617	466	17.81%	0
Bataan General Hospital and Medical Center GeneXpert Laboratory	144	137	36	26.28%	0
Batangas Medical Center GeneXpert Laboratory	70	70	16	22.86%	0
Batangas Medical Center RT PCR Laboratory	667	660	64	9.70%	0
Bicol Medical Center GeneXpert Laboratory	211	179	121	67.60%	0
Bicol Regional Diagnostic and Reference Laboratory (BRDRL)	6167	5304	1119	21.10%	0
BioPath Clinical Diagnostic, Inc.	0	0	0	null	0
BioPath Clinical Diagnostics, Inc - CEBU	null	null	null	null	0
BioPath Clinical Diagnostics, Inc - CEBU GeneXpert Laboratory	null	null	null	null	0
BioPath Clinical Diagnostics, Inc. (E. Rodriguez)	495	495	106	21.41%	0
BioPath Clinical Diagnostics, Inc. (E. Rodriguez) GeneXpert Laboratory	345	342	47	13.74%	0
BioPath Clinical Diagnostics, Inc. - AFRIMS	null	null	null	null	0
BioPath Clinical Diagnostics, Inc. GeneXpert Laboratory	82	80	13	16.25%	0
Biopath Clinical Diagnostics, Inc. - AFRIMS GeneXpert Laboratory	null	null	null	null	0
Bohol Containerized PCR Laboratory	1030	990	283	28.59%	0
Bulacan Medical Center (RT PCR)	658	658	72	10.94%	0
Bulacan Medical Center GeneXpert Laboratory	31	29	8	27.59%	0
Butuan Medical Center (RT PCR)	null	null	null	null	0
Butuan Medical Center GeneXpert Laboratory	null	null	null	null	0
Cagayan Valley CHD GeneXpert Laboratory	342	273	95	34.80%	0
Cagayan Valley Medical Center Molecular Laboratory	5060	4076	1130	27.72%	0
Calamba Medical Center	986	986	201	20.39%	0
Caloocan City North Medical Center	254	254	9	3.54%	0
Caraga Regional Hospital GeneXpert Laboratory	154	148	36	24.32%	0
Cardinal Santos Medical Center	344	344	27	7.85%	0
Cebu Doctors University Hospital, Inc.	890	890	38	4.27%	0
Cebu TB Reference Laboratory - GeneXpert	30	30	2	6.67%	0
Cebu TB Reference Laboratory - Molecular Facility for COVID-19 Testing	9022	9022	930	10.31%	0
Central Luzon Doctor's Hospital GeneXpert Laboratory	292	292	74	25.34%	0
Chinese General Hospital	3373	3373	309	9.16%	0
Chinese General Hospital - GeneXpert Laboratory	700	700	63	9.00%	0
Chong Hua Hospital	766	756	45	5.95%	0
Ciudad Medical Zamboanga	715	712	90	12.64%	0
Corazon Locsin Montelibano Memorial Regional Hospital	1656	1652	574	34.75%	0
Cotabato Regional and Medical Center GeneXpert Laboratory	142	111	38	34.23%	0
Cotabato Regional and Medical Center RT PCR	5199	4444	1215	27.34%	605

WEEKLY TESTING STATISTICS (Data for 06 June 2021 to 12 June 2021 as reported on 13 June 2021, 6PM)

FACILITY NAME	SAMPLE TESTED	INDIVIDUALS TESTED	POSITIVE TESTS	POSITIVITY RATE	TESTING BACKLOGS (as of 12 June)
Culion Sanitarium and General Hospital GeneXpert Laboratory	196	196	34	17.35%	0
Dagupan Doctors Villaflor Memorial Hospital	723	723	81	11.20%	0
Daniel O. Mercado Medical Center	543	543	91	16.76%	0
Davao Doctors Hospital GeneXpert Laboratory	167	167	22	13.17%	0
Davao One World Diagnostic Center Incorporated	6190	6190	978	15.80%	0
Davao Regional Medical Center GeneXpert Laboratory	409	396	92	23.23%	0
Davao Regional Medical Center RT PCR	2192	2176	488	22.43%	0
De La Salle Medical and Health Sciences Institute	2577	2575	433	16.82%	0
De Los Santos Medical Center	592	592	15	2.53%	0
Democrito O. Plaza Memorial Hospital	2669	2658	503	18.92%	0
Detoxicare Molecular Diagnostics Laboratory	12943	12940	1045	8.08%	0
Divine Word Hospital	2276	2276	546	23.99%	0
Dr. Arturo Pingoy Medical Center GeneXpert Laboratory	1206	1190	487	40.92%	0
Dr. Jorge P. Royeca Hospital	1243	1243	316	25.42%	0
Dr. Jose N. Rodriguez Memorial Hospital and Sanitarium (TALA) GeneXpert Laboratory	11	11	0	0.00%	0
Dr. Jose N. Rodriguez Memorial Hospital and Sanitarium (TALA) RT PCR	2588	2338	126	5.39%	0
Dr. Pablo O. Torre Memorial Hospital	634	634	177	27.92%	0
Dr. Paulino J. Garcia Memorial Research and Medical Center	279	279	77	27.60%	0
Dr. Rafael S. Tumbokon Memorial Hospital	2265	2188	398	18.19%	0
Eastern Visayas Regional Covid Testing Center	4912	4904	1382	28.18%	0
El Roi Molecular Diagnostic Laboratory	6222	6222	208	3.34%	0
Fatima University Medical Center Antipolo Corp.	284	284	42	14.79%	0
Fe del Mundo Medical center	679	769	81	10.53%	0
First Aide Diagnostic Center	42	42	0	0.00%	0
GentriMed Molecular Laboratory	623	619	171	27.63%	0
Governor Celestino Gallares Memorial Medical Center	2659	2657	509	19.16%	0
Graman Medical & Maternity Hospital Molecular Laboratory	1163	1163	274	23.56%	0
Greencity Medical Center	1119	1118	292	26.12%	0
Health Delivery Systems	416	410	44	10.73%	0
Health Metrics	1284	1311	95	7.25%	0
Hero Laboratories	1167	1167	59	5.06%	0
Hi-Precision Diagnostics (QC)	2164	482	142	29.46%	0
IOM - Manila Health Centre Laboratory - GeneXpert	20	20	1	5.00%	0
Ilocos Training Regional Medical Center GeneXpert Laboratory	11	11	0	0.00%	0
Ilocos Training and Regional Medical Center	11434	11434	781	6.83%	0
Iloilo Provincial Hospital	913	897	140	15.61%	0
JT Cenica Medical Health System	1634	1634	72	4.41%	0
Jose B. Lingad Memorial General Hospital	9626	9626	1231	12.79%	0
Jose B. Lingad Memorial General Hospital - GeneXpert Laboratory	14	14	0	0.00%	0
Jose R. Reyes Memorial Medical Center GeneXpert Laboratory	84	48	9	18.75%	0
Kairos Diagnostics Laboratory	null	null	null	null	0
Kaiser Medical Center Inc.	138	138	13	9.42%	0
Laguna Holy Family Hospital, Inc.	360	360	73	20.28%	0
Laguna Holy Family Hospital, Inc. - Satellite Molecular Laboratory	465	464	113	24.35%	0
Lanao Del Norte Covid-19 Testing Laboratory	587	587	71	12.10%	0
Las Pinas General Hospital and Satellite Trauma Center	405	405	22	5.43%	0
Las Pinas General Hospital and Satellite Trauma Center GeneXpert Laboratory	31	31	5	16.13%	0
Lifecore Biointegrative Inc.	1064	1064	179	16.82%	0
Lucena United Doctors Hospital and Medical Center	2456	2426	767	31.62%	0
Lung Center of the Philippines (LCP)	2018	2017	154	7.64%	0
Lung Center of the Philippines GeneXpert Laboratory	102	95	29	30.53%	0

WEEKLY TESTING STATISTICS (Data for 06 June 2021 to 12 June 2021 as reported on 13 June 2021, 6PM)

FACILITY NAME	SAMPLE TESTED	INDIVIDUALS TESTED	POSITIVE TESTS	POSITIVITY RATE	TESTING BACKLOGS (as of 12 June)
Makati Medical Center (MMC)	1567	942	137	14.54%	0
Manila Diagnostic Center for OFW Inc.	1829	1829	133	7.27%	0
Manila Doctors Hospital	2475	2475	160	6.46%	0
Manila Healthtek Inc.	1236	1236	165	13.35%	0
Manuel J. Santos Hospital	301	292	111	38.01%	0
Maria Reyna Xavier University Hospital Inc.	684	682	189	27.71%	0
Mariano Marcos Memorial Hospital (RT PCR)	4079	4079	247	6.06%	0
Mariano Marcos Memorial Hospital GeneXpert Laboratory	88	88	23	26.14%	0
Marikina Molecular Diagnostics Laboratory (MMDL)	184	179	4	2.23%	0
Marilao Medical and Diagnosc Clinic, Inc. - Pasay City	2440	2440	258	10.57%	0
Marilao Medical and Diagnostic Clinic, Inc.	1252	1252	196	15.65%	0
Mariveles District Hospital	0	0	0	null	0
Mary Mediatrix Medical Center	817	802	90	11.22%	0
Metro Iloilo Hospital and Medical Center	1074	1064	240	22.56%	0
Multi-Lifecare Foundation Molecular Laboratory	246	246	6	2.44%	0
National Kidney and Transplant Institute	1111	1111	146	13.14%	0
National Kidney and Transplant Institute GeneXpert Laboratory	23	23	5	21.74%	0
Negros Oriental Provincial Hospital	null	null	null	null	0
New World Diagnostic Premium Medical Branch	2687	2684	281	10.47%	0
New World Diagnostic Premium Medical Branch - GeneXpert Laboratory	22	22	10	45.45%	0
Northern Mindanao Medical Center GeneXpert Laboratory	null	null	null	null	0
Northern Mindanao TB Regional Center	4944	4940	1289	26.09%	0
OSPA - Farmers' Medical Center	439	439	128	29.16%	0
Occidental Mindoro Provincial Hospital GeneXpert Laboratory	95	95	46	48.42%	0
Oriental Mindoro Provincial Hospital GeneXpert Laboratory	540	439	178	40.55%	0
Ospital ng Imus	6781	6777	164	2.42%	0
Ospital ng Muntinlupa	null	null	null	null	0
Ospital ng Palawan GeneXpert Laboratory	837	815	331	40.61%	0
Our Lady of Mt. Carmel Medical Center Molecular Laboratory	738	738	130	17.62%	0
PNP Crime Laboratory	1753	1750	32	1.83%	0
PNP General Hospital	1034	345	23	6.67%	0
PRC - Negros Occidental Molecular Laboratory	1475	1453	203	13.97%	0
PRC- Batangas Chapter Molecular Laboratory	3150	3097	304	9.82%	8
Pangasinan Molecular Diagnostic Laboratory	null	null	null	null	0
Parkway Medical and Diagnostic Center	1321	1321	249	18.85%	0
Pasig City Molecular Laboratory	1205	1245	211	16.95%	0
Philippine Airport Diagnostic Laboratory	5122	4990	247	4.95%	0
Philippine Children's Medical Center	3871	3871	95	2.45%	0
Philippine General Hospital GeneXpert Laboratory	166	164	22	13.41%	0
Philippine Heart Center GeneXpert Laboratory	219	219	33	15.07%	0
Philippine Medical Diagnostic & Laboratory Center Corporation	323	323	8	2.48%	0
Philippine Red Cross (PRC)	5908	5908	518	8.77%	0
Philippine Red Cross - Cagayan de Oro Chapter	2704	2704	443	16.38%	0
Philippine Red Cross - Cebu Chapter	2052	2033	81	3.98%	0
Philippine Red Cross - Logistics and Training Center	2697	2448	359	14.67%	0
Philippine Red Cross - Molecular Biology Laboratory	3533	3485	308	8.84%	0
Philippine Red Cross - Port Area	19945	18588	1322	7.11%	0
Philippine Red Cross - Surigao Del Norte Molecular Laboratory	769	769	156	20.29%	0
Philippine Red Cross Clark Molecular Laboratory	5023	4154	728	17.53%	0
Philippine Red Cross Isabela Molecular Laboratory	586	569	55	9.67%	0

WEEKLY TESTING STATISTICS (Data for 06 June 2021 to 12 June 2021 as reported on 13 June 2021, 6PM)

FACILITY NAME	SAMPLE TESTED	INDIVIDUALS TESTED	POSITIVE TESTS	POSITIVITY RATE	TESTING BACKLOGS (as of 12 June)
Philippine Red Cross Logistics & Multipurpose Center	8632	8632	205	2.37%	0
Philippine Red Cross Passi City Molecular Laboratory	null	null	null	null	0
Polymedic Medical Plaza	1031	1031	312	30.26%	0
President Ramon Magsaysay Provincial Hospital GeneXpert Laboratory	480	480	207	43.13%	0
Prime Care Alpha Covid-19 Testing Laboratory	323	323	13	4.02%	0
QR Medical Laboratories Inc. (VitaCare)	255	255	27	10.59%	0
Qualimed Health Network - Iloilo	1144	1144	206	18.01%	0
Qualimed Hospital - San Jose Del Monte	888	888	98	11.04%	0
Qualimed Hospital Sta. Rosa	1067	1067	141	13.21%	0
Quezon City Molecular Diagnostics Laboratory	null	null	null	null	0
Quirino Memorial Medical Center	null	null	null	null	0
Rakkk Prophet Medical Center GeneXpert Laboratory	51	51	21	41.18%	0
Region 1 Medical Center GeneXpert Laboratory	276	274	21	7.66%	0
Region 1 Medical Center RT PCR	844	844	144	17.06%	0
Research Institute for Tropical Medicine (RITM)	6136	4751	928	19.53%	2
Rizal Medical Center GeneXpert Laboratory	284	284	38	13.38%	0
Roxas City Diagnostic and Laboratory Center	436	436	169	38.76%	0
Roxas Memorial Provincial Hospital Molecular Laboratory	293	293	122	41.64%	0
Safeguard DNA Diagnostics, Inc	6654	6604	202	3.06%	0
Safeguard DNA Diagnostics, Inc - Davao	1558	1558	249	15.98%	0
San Antonio City of Ilagan Hospital	null	null	null	null	0
San Lazaro Hospital (SLH)	1074	924	88	9.52%	0
San Miguel Foundation Testing Laboratory	2010	1975	56	2.84%	0
San Pablo College Medical Center	502	467	91	19.49%	0
San Pablo District Hospital	1469	1469	251	17.09%	0
Singapore Diagnostics	1879	1528	40	2.62%	0
South Super Hi Way Molecular Diagnostic Lab	616	572	60	10.49%	0
Southern Isabela Medical Center	null	null	null	null	0
Southern Philippines Medical Center (SPMC)	13474	12112	1305	10.77%	0
Southern Philippines Medical Center (SPMC) - Pop-up	525	105	40	38.10%	0
St. Elizabeth Hospital GeneXpert Laboratory	499	499	196	39.28%	0
St. Louis Molecular Diagnostic Laboratory	286	286	97	33.92%	0
St. Luke's Medical Center - BGC (HB) GeneXpert Laboratory	525	492	71	14.43%	0
St. Luke's Medical Center - BGC (SLMC-BGC)	2524	1896	273	14.40%	0
St. Luke's Medical Center - Quezon City (SLMC-QC)	852	558	32	5.73%	0
St. Luke's Medical Center - Quezon City GeneXpert Laboratory	295	295	31	10.51%	0
Sta. Ana Hospital - Closed System Molecular Laboratory (GeneXpert)	76	76	8	10.53%	0
Sta. Ana Hospital - Closed System Molecular Laboratory (RT PCR)	1669	1669	58	3.48%	0
Sta. Rosa CHO GeneXpert Laboratory	197	196	45	22.96%	0
Stark Molecular Laboratory, Inc.	286	286	17	5.94%	0
Supercare Medical Services, Inc.	1950	1957	155	7.92%	0
Taguig City Molecular Laboratory	699	713	86	12.06%	0
Tarlac Provincial Hospital GeneXpert Laboratory	26	24	8	33.33%	0
Tarlac Provincial Hospital Molecular Laboratory	793	603	242	40.13%	0
Teresita Jalandoni Provincial Hospital	4850	4745	657	13.85%	0

WEEKLY TESTING STATISTICS (Data for 06 June 2021 to 12 June 2021 as reported on 13 June 2021, 6PM)

FACILITY NAME	SAMPLE TESTED	INDIVIDUALS TESTED	POSITIVE TESTS	POSITIVITY RATE	TESTING BACKLOGS (as of 12 June)
The Doctors Hospital, Inc.	258	256	66	25.78%	0
The Lord's Grace Medical and Industrial Clinic	4730	4662	429	9.20%	0
The Medical City (TMC)	914	432	69	15.97%	0
The Medical City Clark	438	438	230	52.51%	0
The Meidcal City (TMC) - GeneXpert Laboratory	20	3	0	0.00%	0
The Premier Molecular Diagnostics	null	null	null	null	0
Tomboc-Salayog Hospital	null	null	null	null	0
Tondo Medical Center GeneXpert Laboratory	208	208	31	14.90%	0
Tropical Disease Foundation	930	928	27	2.91%	0
UP National Institutes of Health (UP-NIH)	1625	1625	48	2.95%	0
UP Philippine Genome Center	812	812	109	13.42%	0
UP-PGH Molecular Laboratory	3804	3804	144	3.79%	0
UPLB Covid-19 Molecular Laboratory	843	827	252	30.47%	0
University of Cebu Medical Center	655	655	52	7.94%	0
University of Perpetual Help DALTA Medical Center, Inc.	369	368	51	13.86%	0
University of the East Ramon Magsaysay Memorial Medical Center	270	260	11	4.23%	0
Uswag Iloilo Molecular Laboratory	3735	3361	610	18.15%	0
Valenzuela Hope Molecular Laboratory	1261	1261	184	14.59%	0
Veteran Memorial Medical Center	303	206	14	6.80%	0
Vicente Sotto Memorial Medical Center (VSMMC)	7669	5996	304	5.07%	0
Victoriano Luna - AFRIMS	1496	1496	97	6.48%	0
West Metro Medical Center GeneXpert Laboratory	163	163	50	30.67%	0
Western Visayas Medical Center (WVMC)	7902	7202	1339	18.59%	0
Western Visayas State University Medical Center	337	191	49	25.65%	0
Zamboanga City Medical Center - DA Satellite Laboratory	1786	1304	336	25.77%	0
Zamboanga City Medical Center GeneXpert Laboratory	273	265	80	30.19%	0
Zamboanga del Sur Medical Center PCR Laboratory	1372	1370	369	26.93%	0
Total (June 12, 2021)	359,425 (42,489)	334,965 (38,995)	43,135 (5,313)	12.88% (13.62%)	615

CUMULATIVE TESTING STATISTICS

FACILITY NAME	SAMPLE TESTED	INDIVIDUALS TESTED	POSITIVE TESTS	POSITIVITY RATE
A Star Laboratories	17601	17424	3021	17.34%
AL Molecular Diagnostic Laboratory	49849	49451	6306	12.75%
Allegiant Regional Care Hospital	11661	11728	1149	9.80%
Amai Pakpak Medical Center GeneXpert Laboratory	5766	5746	1073	18.67%
Amai Pakpak Medical Center Molecular Laboratory	15177	15134	1274	8.42%
Amang Rodriguez Memorial Medical Center (RT PCR)	6743	6571	821	12.49%
Amang Rodriguez Memorial Center GeneXpert Laboratory	4780	4734	960	20.28%
Amosup Seamen's Hospital	2070	2023	231	11.42%
Army General Hospital Molecular Laboratory	12616	5724	907	15.85%
Asian Hospital and Medical Center	39517	34063	6097	17.90%
Ateneo Molecular Pathology Laboratory	804	804	128	15.92%
Bacolod Queen of Mercy Hospital	7718	7615	824	10.82%
Baguio General Hospital and Medical Center	430149	276160	32522	11.78%
Bataan General Hospital (RT PCR)	109154	108721	10119	9.31%
Bataan General Hospital and Medical Center GeneXpert Laboratory	6619	6433	419	6.51%
Batangas Medical Center GeneXpert Laboratory	3278	3255	321	9.86%
Batangas Medical Center RT PCR Laboratory	12995	12861	1257	9.77%
Bicol Medical Center GeneXpert Laboratory	7417	5580	1530	27.42%
Bicol Regional Diagnostic and Reference Laboratory (BRDRL)	118639	104963	11426	10.89%
BioPath Clinical Diagnostic, Inc.	6454	6296	1035	16.44%
BioPath Clinical Diagnostics, Inc - CEBU	19	18	3	16.67%
BioPath Clinical Diagnostics, Inc - CEBU GeneXpert Laboratory	31	31	2	6.45%
BioPath Clinical Diagnostics, Inc. (E. Rodriguez)	11562	11459	3138	27.38%
BioPath Clinical Diagnostics, Inc. (E. Rodriguez) GeneXpert Laboratory	9265	9193	2583	28.10%
BioPath Clinical Diagnostics, Inc. - AFRIMS	5127	5144	810	15.75%
BioPath Clinical Diagnostics, Inc. GeneXpert Laboratory	4399	4389	1131	25.77%
Biopath Clinical Diagnostics, Inc. - AFRIMS GeneXpert Laboratory	7966	7952	989	12.44%
Bohol Containerized PCR Laboratory	17679	17512	2133	12.18%
Bulacan Medical Center (RT PCR)	23896	23930	3214	13.43%
Bulacan Medical Center GeneXpert Laboratory	3666	3640	692	19.01%
Butuan Medical Center (RT PCR)	34722	34753	5765	16.59%
Butuan Medical Center GeneXpert Laboratory	2190	2183	426	19.51%
Cagayan Valley CHD GeneXpert Laboratory	16324	14042	1811	12.90%
Cagayan Valley Medical Center Molecular Laboratory	136544	110650	20360	18.40%
Calamba Medical Center	36540	36261	7952	21.93%
Caloocan City North Medical Center	4621	4617	647	14.01%
Caraga Regional Hospital GeneXpert Laboratory	1986	1874	400	21.34%
Cardinal Santos Medical Center	33885	33888	4294	12.67%
Cebu Doctors University Hospital, Inc.	40681	41322	3024	7.32%
Cebu TB Reference Laboratory - GeneXpert	152	154	14	9.09%
Cebu TB Reference Laboratory - Molecular Facility for COVID-19 Testing	376001	375969	28714	7.64%
Central Luzon Doctor's Hospital GeneXpert Laboratory	5692	5699	1211	21.25%
Chinese General Hospital	322830	323086	44701	13.84%
Chinese General Hospital - GeneXpert Laboratory	9575	9568	1777	18.57%
Chong Hua Hospital	31274	31255	2580	8.25%
Ciudad Medical Zamboanga	24309	24253	3166	13.05%
Corazon Locsin Montelibano Memorial Regional Hospital	48096	47363	5829	12.31%
Cotabato Regional and Medical Center GeneXpert Laboratory	8208	7622	1145	15.02%
Cotabato Regional and Medical Center RT PCR	80226	70372	10406	14.79%
Culion Sanitarium and General Hospital GeneXpert Laboratory	1888	1905	364	19.11%
Dagupan Doctors Villaflor Memorial Hospital	27339	27125	3319	12.24%
Daniel O. Mercado Medical Center	19143	19009	3182	16.74%

CUMULATIVE TESTING STATISTICS

FACILITY NAME	SAMPLE TESTED	INDIVIDUALS TESTED	POSITIVE TESTS	POSITIVITY RATE
Davao Doctors Hospital GeneXpert Laboratory	3752	3718	406	10.92%
Davao One World Diagnostic Center Incorporated	149870	149881	10864	7.25%
Davao Regional Medical Center GeneXpert Laboratory	13633	13218	1374	10.39%
Davao Regional Medical Center RT PCR	15431	14764	2629	17.81%
De La Salle Medical and Health Sciences Institute	128959	127053	15274	12.02%
De Los Santos Medical Center	50755	50509	3556	7.04%
Democrito O. Plaza Memorial Hospital	16208	16167	2968	18.36%
Detoxicare Molecular Diagnostics Laboratory	823826	824431	96295	11.68%
Divine Word Hospital	82593	81485	8073	9.91%
Dr. Arturo Pingoy Medical Center GeneXpert Laboratory	14364	14003	2979	21.27%
Dr. Jorge P. Royeca Hospital	17971	17677	3199	18.10%
Dr. Jose N. Rodriguez Memorial Hospital and Sanitarium (TALA) GeneXpert Laboratory	2670	2563	867	33.83%
Dr. Jose N. Rodriguez Memorial Hospital and Sanitarium (TALA) RT PCR	72024	71158	3762	5.29%
Dr. Pablo O. Torre Memorial Hospital	5469	5437	1013	18.63%
Dr. Paulino J. Garcia Memorial Research and Medical Center	738	738	278	37.67%
Dr. Rafael S. Tumbokon Memorial Hospital	28868	28174	2751	9.76%
Eastern Visayas Regional Covid Testing Center	166177	166183	16709	10.05%
Fatima University Medical Center Antipolo Corp.	6490	6520	1599	24.52%
Fe del Mundo Medical center	49978	48050	7781	16.19%
First Aide Diagnostic Center	77844	76274	478	0.63%
GentriMed Molecular Laboratory	11323	11209	3316	29.58%
Governor Celestino Gallares Memorial Medical Center	47854	47639	2892	6.07%
Graman Medical & Maternity Hospital Molecular Laboratory	26968	26971	5944	22.04%
Greencity Medical Center	56339	55251	9915	17.95%
Health Delivery Systems	16109	14816	2003	13.52%
Health Metrics	27202	27074	2765	10.21%
Hero Laboratories	20717	20713	3033	14.64%
Hi-Precision Diagnostics (QC)	139995	100771	13926	13.82%
IOM - Manila Health Centre Laboratory - GeneXpert	331	331	56	16.92%
Ilocos Training Regional Medical Center GeneXpert Laboratory	496	492	25	5.08%
Ilocos Training and Regional Medical Center	254073	254068	10157	4.00%
Iloilo Provincial Hospital	9602	9008	529	5.87%
JT Cenica Medical Health System	52615	52543	6267	11.93%
Jose B. Lingad Memorial General Hospital	323092	321736	32245	10.02%
Jose B. Lingad Memorial General Hospital - GeneXpert Laboratory	52	52	6	11.54%
Jose R. Reyes Memorial Medical Center GeneXpert Laboratory	1409	970	248	25.57%
Kairos Diagnostics Laboratory	48	48	6	12.50%
Kaiser Medical Center Inc.	5012	4880	397	8.14%
Laguna Holy Family Hospital, Inc.	5899	5875	1152	19.61%
Laguna Holy Family Hospital, Inc. - Satellite Molecular Laboratory	4773	4775	1454	30.45%
Lanao Del Norte Covid-19 Testing Laboratory	9332	9334	1111	11.90%
Las Pinas General Hospital and Satellite Trauma Center	12748	12747	1475	11.57%
Las Pinas General Hospital and Satellite Trauma Center GeneXpert Laboratory	763	760	81	10.66%
Lifecore Biointegrative Inc.	23277	23179	5070	21.87%
Lucena United Doctors Hospital and Medical Center	102577	101520	17199	16.94%
Lung Center of the Philippines (LCP)	141287	140958	14045	9.96%
Lung Center of the Philippines GeneXpert Laboratory	6843	6698	1598	23.86%
Makati Medical Center (MMC)	118718	92799	13816	14.89%

CUMULATIVE TESTING STATISTICS

FACILITY NAME	SAMPLE TESTED	INDIVIDUALS TESTED	POSITIVE TESTS	POSITIVITY RATE
Manila Diagnostic Center for OFW Inc.	32843	32760	3050	9.31%
Manila Doctors Hospital	69265	69227	6222	8.99%
Manila Healthtek Inc.	27063	27081	4420	16.32%
Manuel J. Santos Hospital	5791	5613	1086	19.35%
Maria Reyna Xavier University Hospital Inc.	14296	14124	2814	19.92%
Mariano Marcos Memorial Hospital (RT PCR)	91945	91716	3764	4.10%
Mariano Marcos Memorial Hospital GeneXpert Laboratory	2935	2915	264	9.06%
Marikina Molecular Diagnostics Laboratory (MMDL)	96628	94058	15301	16.27%
Marilao Medical and Diagnostic Clinic, Inc. - Pasay City	33239	33247	5054	15.20%
Marilao Medical and Diagnostic Clinic, Inc.	80070	79771	15381	19.28%
Mariveles District Hospital	2	1	0	0.00%
Mary Mediatrix Medical Center	25736	25258	2625	10.39%
Metro Iloilo Hospital and Medical Center	28909	28751	2325	8.09%
Multi-Lifecare Foundation Molecular Laboratory	816	816	44	5.39%
National Kidney and Transplant Institute	47485	47423	7587	16.00%
National Kidney and Transplant Institute GeneXpert Laboratory	2760	2755	506	18.37%
Negros Oriental Provincial Hospital	16619	16462	1617	9.82%
New World Diagnostic Premium Medical Branch	107293	107234	14069	13.12%
New World Diagnostic Premium Medical Branch - GeneXpert Laboratory	187	187	68	36.36%
Northern Mindanao Medical Center GeneXpert Laboratory	7136	7066	988	13.98%
OSPA - Farmers' Medical Center	8435	8421	1354	16.08%
Occidental Mindoro Provincial Hospital GeneXpert Laboratory	416	416	142	34.13%
Oriental Mindoro Provincial Hospital GeneXpert Laboratory	12166	11135	2471	22.19%
Ospital ng Imus	102103	101842	8895	8.73%
Ospital ng Muntinlupa	150	150	19	12.67%
Ospital ng Palawan GeneXpert Laboratory	12778	12559	4199	33.43%
Our Lady of Mt. Carmel Medical Center Molecular Laboratory	15655	15646	3256	20.81%
PNP Crime Laboratory	69601	69181	5163	7.46%
PNP General Hospital	26038	14600	1372	9.40%
PRC - Negros Occidental Molecular Laboratory	41558	40962	3364	8.21%
PRC- Batangas Chapter Molecular Laboratory	122979	120036	11817	9.84%
Pangasinan Molecular Diagnostic Laboratory	2249	2146	243	11.32%
Parkway Medical and Diagnostic Center	54166	54457	6200	11.39%
Pasig City Molecular Laboratory	55702	55734	15290	27.43%
Philippine Airport Diagnostic Laboratory	364014	351806	21043	5.98%
Philippine Children's Medical Center	83835	82861	5584	6.74%
Philippine General Hospital GeneXpert Laboratory	2123	2113	315	14.91%
Philippine Heart Center GeneXpert Laboratory	8275	8272	1264	15.28%
Philippine Medical Diagnostic & Laboratory Center Corporation	3741	3728	332	8.91%
Philippine Red Cross (PRC)	521195	517161	48500	9.38%
Philippine Red Cross - Cagayan de Oro Chapter	42330	42328	3083	7.28%
Philippine Red Cross - Cebu Chapter	37449	37298	1552	4.16%
Philippine Red Cross - Logistics and Training Center	86163	80895	7808	9.65%
Philippine Red Cross - Molecular Biology Laboratory	56097	54802	4865	8.88%
Philippine Red Cross - Port Area	1243131	1183736	84164	7.11%
Philippine Red Cross - Surigao Del Norte Molecular Laboratory	17436	17124	832	4.86%
Philippine Red Cross Clark Molecular Laboratory	257987	242028	20059	8.29%
Philippine Red Cross Isabela Molecular Laboratory	21322	20174	1892	9.38%
Philippine Red Cross Logistics & Multipurpose Center	591506	588241	47297	8.04%

CUMULATIVE TESTING STATISTICS

FACILITY NAME	SAMPLE TESTED	INDIVIDUALS TESTED	POSITIVE TESTS	POSITIVITY RATE
Philippine Red Cross Passi City Molecular Laboratory	1803	1795	25	1.39%
Polymedic Medical Plaza	39445	39344	4190	10.65%
President Ramon Magsaysay Provincial Hospital GeneXpert Laboratory	5464	5463	1826	33.42%
Prime Care Alpha Covid-19 Testing Laboratory	74122	74009	2155	2.91%
QR Medical Laboratories Inc. (VitaCare)	9700	9507	1255	13.20%
Qualimed Health Network - Iloilo	40400	40060	2486	6.21%
Qualimed Hospital - San Jose Del Monte	45128	45051	3636	8.07%
Qualimed Hospital Sta. Rosa	62861	62644	6869	10.97%
Quezon City Molecular Diagnostics Laboratory	1381	1369	113	8.25%
Quirino Memorial Medical Center	4	4	2	50.00%
Rakkk Prophet Medical Center GeneXpert Laboratory	1325	1323	290	21.92%
Region 1 Medical Center GeneXpert Laboratory	8959	8937	871	9.75%
Region 1 Medical Center RT PCR	14188	14177	1351	9.53%
Research Institute for Tropical Medicine (RITM)	530019	426902	61924	14.51%
Rizal Medical Center GeneXpert Laboratory	4251	4240	762	17.97%
Roxas City Diagnostic and Laboratory Center	6416	6414	1199	18.69%
Roxas Memorial Provincial Hospital Molecular Laboratory	3821	3929	619	15.75%
Philippine Red Cross Passi City Molecular Laboratory	1803	1795	25	1.39%
Safeguard DNA Diagnostics, Inc	242959	242016	18645	7.70%
Safegurad DNA Diagnostics, Inc - Davao	4268	4268	567	13.28%
San Antonio City of Ilagan Hospital	2244	2237	464	20.74%
San Lazaro Hospital (SLH)	103197	86615	13320	15.38%
San Miguel Foundation Testing Laboratory	125161	122068	5477	4.49%
San Pablo College Medical Center	19788	18781	2343	12.48%
San Pablo District Hospital	35032	35040	5437	15.52%
Singapore Diagnostics	115148	85713	12422	14.49%
South Super Hi Way Molecular Diagnostic Lab	11628	11187	1949	17.42%
Southern Isabela Medical Center	8193	8140	653	8.02%
Southern Philippines Medical Center (SPMC)	324595	269821	21352	7.91%
Southern Philippines Medical Center (SPMC) - Pop-up	8246	2611	177	6.78%
St. Elizabeth Hospital GeneXpert Laboratory	10348	10346	2098	20.28%
St. Louis Molecular Diagnostic Laboratory	1726	1726	364	21.09%
St. Luke's Medical Center - BGC (HB) GeneXpert Laboratory	9393	8376	1348	16.09%
St. Luke's Medical Center - BGC (SLMC-BGC)	197159	153776	18366	11.94%
St. Luke's Medical Center - Quezon City (SLMC-QC)	108154	81188	13744	16.93%
St. Luke's Medical Center - Quezon City GeneXpert Laboratory	6600	6597	1082	16.40%
Sta. Ana Hospital - Closed System Molecular Laboratory (GeneXpert)	6615	6596	1508	22.86%
Sta. Ana Hospital - Closed System Molecular Laboratory (RT PCR)	80905	80319	5663	7.05%
Sta. Rosa CHO GeneXpert Laboratory	3312	3283	816	24.86%
Stark Molecular Laboratory, Inc.	7531	7480	784	10.48%
Supercare Medical Services, Inc.	21719	21703	1824	8.40%
Taguig City Molecular Laboratory	30699	28638	4505	15.73%
Tarlac Provincial Hospital GeneXpert Laboratory	1144	993	369	37.16%
Tarlac Provincial Hospital Molecular Laboratory	15929	12403	3700	29.83%
Teresita Jalandoni Provincial Hospital	238505	234781	16527	7.04%
The Doctors Hospital, Inc.	8011	7281	1170	16.07%
The Lord's Grace Medical and Industrial Clinic	142597	143333	12840	8.96%
The Medical City (TMC)	77508	51398	10677	20.77%
The Medical City Clark	2374	2384	808	33.89%
The Medical City (TMC) - GeneXpert Laboratory	47	12	2	16.67%

CUMULATIVE TESTING STATISTICS

FACILITY NAME	SAMPLE TESTED	INDIVIDUALS TESTED	POSITIVE TESTS	POSITIVITY RATE
The Premier Molecular Diagnostics	39228	39218	6265	15.97%
Tomboc-Salayog Hospital	61	61	18	29.51%
Tondo Medical Center GeneXpert Laboratory	10064	10025	2044	20.39%
Tropical Disease Foundation	46283	44238	4298	9.72%
UP National Institutes of Health (UP-NIH)	60684	58178	7787	13.38%
UP Philippine Genome Center	73958	73537	15776	21.45%
UP-PGH Molecular Laboratory	116808	107938	10118	9.37%
UPLB Covid-19 Molecular Laboratory	23582	21432	5013	23.39%
University of Cebu Medical Center	23837	23755	2262	9.52%
University of Perpetual Help DALTA Medical Center, Inc.	23214	22624	3469	15.33%
University of the East Ramon Magsaysay Memorial Medical Center	12393	11986	1670	13.93%
Uswag Iloilo Molecular Laboratory	36490	33344	4200	12.60%
Valenzuela Hope Molecular Laboratory	63385	63376	9161	14.45%
Veteran Memorial Medical Center	12662	11173	2834	25.36%
Vicente Sotto Memorial Medical Center (VSMMC)	253731	199346	19403	9.73%
Victoriano Luna - AFRIMS	68982	68022	4334	6.37%
West Metro Medical Center GeneXpert Laboratory	2884	2870	771	26.86%
Western Visayas Medical Center (WVMC)	277524	258501	15522	6.00%
Western Visayas State University Medical Center	5389	3553	271	7.63%
Zamboanga City Medical Center - DA Satellite Laboratory	67527	55561	6708	12.07%
Zamboanga City Medical Center GeneXpert Laboratory	12961	12900	1588	12.31%
Zamboanga del Sur Medical Center PCR Laboratory	16125	15809	2499	15.81%
GRAND TOTAL	14,102,163	13,237,602	1,349,946	10.54%

HISTORICAL DAILY TESTING STATISTICS

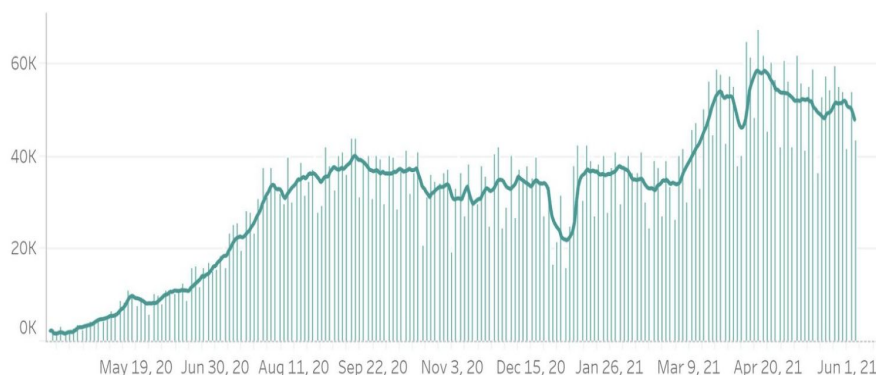

1,394,946 (10.54%)

Total positive individuals

Note: The DOH is continuously validating the number of positive individuals as reported by the laboratories. When necessary, they are deduplicated. **As such, the discrepancy with the number of confirmed cases do not necessarily reflect backlogs in case validation.**

14,102,163

Total tests conducted

359,425

Total tests conducted this week

DAILY POSITIVITY RATE



This week, an average of **51,346** samples were processed each day by 222 licensed COVID-19 testing laboratories.

From 6 June to 12 June 2021, a total of 43,135 specimens tested positive, which brings this week's positivity rate to 12.9%. Of these, 5,003 (12%) came from labs in Region 6, and 10,569 (25%) came from labs in NCR.

In terms of positivity rates, 19.5% of individual specimens (5,003 out of 25,638) tested positive in Region 6 labs, while 7.5% of individual specimens (10,569 out of 141,035) tested positive in NCR labs.

STATUS OF LABORATORY LICENSING

as of June 12, 2021

193

NO. OF LICENSED RT-PCR LABORATORIES

59

NO. OF LICENSED GENEXPERT LABS

43

TOTAL NO. OF LABORATORIES APPLYING FOR LICENSE

43

TOTAL NO. OF LABORATORIES ON STAGE 3 AND STAGE 4*

100%

% LABS ON STAGE 3 AND STAGE 4*

RT-PCR Laboratories

*Facilities using GeneXpert machines included.

	NAME OF HEALTH FACILITY OR LABORATORY	REGION	ACCREDITATION STATUS
1	A Star Laboratories, Inc.	NCR	STAGE 5
2	Al Molecular Diagnostic Laboratory		
3	Amang Rodriguez Memorial Hospital		
4	Army General Hospital Molecular Laboratory		
5	Asian Hospital & Medical Center		
6	Ateneo Molecular Pathology Laboratory		
7	BioPath Clinical Diagnostic, Inc.		
8	Biopath Clinical Diagnostics Inc. (E. Rodriguez)		
9	Caloocan City North Medical Center		
10	Cardinal Santos Medical Center		
11	Chinese Gen. Hospital		
12	De Los Santos Medical Center		
13	Detoxicare Molecular Diagnostics Laboratory		
14	Dr. Jose N. Rodriguez Memorial Hospital and Sanitarium (TALA)		
15	East Avenue Medical Center		
16	El Roi Molecular Diagnostic Laboratory		
17	Ermita Molecular Diagnostic Laboratory, Inc.		

	NAME OF HEALTH FACILITY OR LABORATORY	REGION	ACCREDITATION STATUS
18	F.Y. Manalo Medical Foundation, Inc. (formerly New Era Hospital)	NCR	STAGE 5
19	Fe del Mundo Medical center		
20	First Aide Diagnostic Center		
21	Health Delivery Systems		
22	Health Metrics, Inc.		
23	Healthway Medical		
24	Heartland Medical and Diagnostic Center		
25	Hero Laboratories		
26	Hi-Precision		
27	Interpharma Solutions Philippines, Inc.		
28	Intramuros Molecular Laboratory		
29	JT Cenica Medical Health System		
30	Kairos Diagnostics Laboratory		
31	Kaiser Medical Center Inc.		
32	Las Pinas General Hospital and Satellite Trauma Center		
33	Lifecore Biointegrative Inc.		
34	Lung Center of the Philippines (LCP)		
35	Makati Medical Center (HB)		
36	Manila Diagnostic Center for OFW Inc.		
37	Manila Doctors Hospital		
38	Manila Healthtek Inc.		
39	Marikina Molecular Diagnostic Laboratory		
40	Marilao Medical and Diagnostic Clinic, Inc.		
41	National Kidney and Transplant Institute		
42	New World Diagnostics Inc. Premium Medical Branch		
43	Olayn Medical Laboratory, Inc		
44	Ospital ng Muntinlupa		
45	Ospital ng Paranaque District II		
46	Pasig City Children's Hospital - Child's Hope		
47	PCR MED Molecular Laboratory		
48	Philippine Medical Diagnostic & Laboratory Center Corporation		
49	Philippine Airport Diagnostic Laboratory		
50	Philippine Children's Medical Center		
51	Philippine Genome Center UP-Diliman (NHB)		
52	Philippine National Police Crime Laboratory		
53	Philippine Red Cross - National Blood Center		
54	Philippine Red Cross - Port Area		
55	PNP General Hospital		
56	PRC - PRC Logistics and Multipurpose Center		
57	PSG Station Hospital Molecular Laboratory		
58	QR Medical Laboratories Inc. (VitaCare)		
59	Quezon City Molecular Diagnostics Laboratory		
60	Quirino Memorial Medical Center		
61	Research Institute for Tropical Medicine, Inc. (RITM)		
62	Safeguard DNA Diagnostics, Inc.		
63	San Lazaro Hospital (SLH)		
64	San Miguel Foundation Testing Laboratory		
65	Singapore Diagnostic, Inc.		
66	South Super Hi Way Molecular Diagnostic Lab		
67	St. Luke's Medical Center - BGC (HB)		
68	St. Luke's Medical Center- QC		
69	Sta. Ana Hospital		
70	Supercare Medical Services, Inc.		
71	Taguig City Molecular Laboratory		
72	The Lord's Grace Medical and Industrial Clinic		
73	The Medical City - Ortigas		
74	The Premier Molecular Diagnostics		
75	Tropical Disease Foundation		
76	Truhealth Diagnostics Center, Corp.		

NAME OF HEALTH FACILITY OR LABORATORY		REGION	ACCREDITATION STATUS
77	University of Perpetual Help System Dalta	NCR	STAGE 5
78	University of the East Ramon Magsaysay Memorial Medical Center		
79	UP National Institutes of Health (UP NIH)		
80	UP-PGH-MRL		
81	Valenzuela Hope Molecular Laboratory		
82	Veteran Memorial Medical Center		
83	Victoriano Luna Medical Center -AFRIMS - Collaborative Molecular Laboratory	BARM	
84	Amai Pakpak Medical Center		
85	Baguio General Hospital and Medical Center (BGHMC)	CAR	
86	Benguet General Hospital		
87	Luis Hora Memorial Regional Hospital		
88	Parkway Medical and Diagnostic Center		
89	Adela Serra TY Memorial Medical Center	CARAGA	
90	Butuan Medical Center		
91	Philippine Red Cross Molecular Laboratory		
92	Democrito O. Plaza Memorial Hospital		
93	Dagupan Doctors Villaflor Memorial Hospital	I	
94	Ilocos Training Regional Medical Center		
95	Mariano Marcos Memorial Hospital		
96	Pangasinan Molecular Diagnostic Laboratory		
97	Region 1 Medical Center	II	
98	Cagayan Valley Medical Center Molecular Laboratory		
99	Philippine Red Cross Isabela Molecular Laboratory		
100	San Antonio City of Ilagan Hospital		
101	Southern Isabela Medical Center	III	
102	Bataan General Hospital		
103	Bulacan Medical Center		
104	Graman Medical & Maternity Hospital Inc Molecular Laboratory		
105	Green City Medical Center		
106	Jose B. Lingad Memorial Hospital		
107	Marilao Medical and Diagnostic Clinic, Inc.		
108	Mariveles District Hospital		
109	Our Lady of Mt. Carmel Medical Center Molecular Laboratory		
110	Philippine Red Cross - Logistics and Training Center		
111	Philippine Red Cross Clark Molecular Laboratory		
112	Qualimed Hospital - San Jose Del Monte		
113	Tarlac Provincial Hospital Molecular Laboratory		
114	The Medical City Clark Inc.	IV-A	
115	Batangas Medical Center		
116	Calamba Medical Center		
117	Daniel O. Mercado Medical Center		
118	De La Salle Medical and Health Sciences Institute		
119	Fatima University Medical Center Antipolo Corp.		
120	GentriMed Molecular Laboratory		
121	Laguna City Provincial Hospital-San Pablo City District Hospital		
122	Laguna Holy Family Hospital, Inc.		
123	Laguna Holy Family Hospital, Inc - Satellite Molecular Laboratory		
124	Lucena United Doctors Hospital and Medical Center		
125	Mary Mediatrix Medical Center		
126	Ospital ng Imus		
127	PRC- Batangas Chapter Molecular Laboratory		
128	Qualimed Hospital Sta. Rosa		
129	San Pablo College Medical Center		
130	Soriano-Leyble Medical and Maternity Hospital		
131	Stark Molecular Laboratory Inc.		
132	UPLB Covid-19 Molecular Laboratory		

	NAME OF HEALTH FACILITY OR LABORATORY	REGION	ACCREDITATION STATUS
133	Bicol Region General Hospital and Geriatric Medical Center	V	STAGE 5
134	Bicol Regional Diagnostic and Reference Laboratory		
135	Metro Health Specialist Hospital		
136	Bacolod Queen of Mercy Hospital	VI	
137	Corazon Locsin Montelibano Memorial Regional Hospital		
138	Dr. Pablo O. Torre Memorial Hospital		
139	Dr. Rafael S. Tumbokon Memorial Hospital		
140	Iloilo Provincial Hospital		
141	Metro Iloilo Hospital and Medical Center		
142	Philippine Red Cross Passi City Molecular Laboratory		
143	PRC - Negros Occidental Molecular Laboratory		
144	Qualimed Health Network - Iloilo		
145	Roxas City Diagnostic and Laboratory Center		
146	Roxas Memorial Provincial Hospital Molecular Laboratory		
147	Safeguard DNA Diagnostics, Inc.		
148	Teresita Jalandoni Provincial Hospital		
149	The Doctors Hospital, Inc.		
150	Uswag Iloilo Molecular Laboratory		
151	Western Visayas Medical Center (WVMC)		
152	Western Visayas State University Medical Center		
153	Allegiant Regional Care Hospital	VII	
154	BioPath Clinical Diagnostic, Inc. - AFRIMS PCR laboratory		
155	BioPath Clinical Diagnostic, Inc. - CEBU		
156	Bohol Containerized PCR Laboratory		
157	Cebu Doctors University Hospital, Inc.		
158	Cebu TB Reference Laboratory		
159	Chong Hua Hospital		
160	Governor Celestino Gallares Memorial Medical Center		
161	Negros Oriental Provincial Hospital		
162	Perpetual Succour Hospital of Cebu, Inc.		
163	Philippine Red Cross - Cebu Chapter		
164	Prime Care Alpha Covid-19 Testing Laboratory		
165	RHS 7 Molecular Laboratory (PNP)		
166	University of Cebu Medical Center		
167	Vicente Sotto Memorial Medical Center (VSMMC)		
168	Divine Word Hospital	VIII	
169	Eastern Visayas Regional Covid-19 Testing Center		
170	OSPA - Farmers' Medical Center		
171	Ciudad Medical Zamboanga	IX	
172	Philippine Red Cross - Molecular Biology Laboratory		
173	Zamboanga City Medical Center-Department of Agriculture Satellite Laboratory for COVID-19 Testing		
174	Zamboanga del Norte Medical Center		
175	Zamboanga Del Sur Medical Center		
176	Lanao Del Norte Covid-19 Testing Laboratory	X	
177	Maria Reyna Xavier University Hospital Inc.		
178	Northern Mindanao Medical Center		
179	Northern Mindanao Medical Center- Satellite Covid-19 Laboratory		
180	Philippine Red Cross - Cagayan de Oro Chapter		
181	Polymedic Medical Plaza		
182	Davao de Oro Provincial Hospital	XI	
183	Davao International Airport Laboratory		
184	Davao One World Diagnostic Center Incorporated		

NAME OF HEALTH FACILITY OR LABORATORY		REGION	ACCREDITATION STATUS
185	Davao Regional Medical Center	XI	STAGE 5
186	PRO 11 RT- PCR Molecular Laboratory		
187	Safeguard DNA Diagnostics, Inc.		
188	Southern Philippines Medical Center (SPMC)		
189	Southern Philippines Medical Center (SPMC) - Pop-up		
190	Vitalab Molecular Laboratory	XII	STAGE 5
191	Cotabato Regional Medical Center		
192	Dr. Jorge P. Royeca Hospital		
193	St. Louis Molecular Diagnostic Laboratory	NCR	STAGE 4
194	Metro North Medical Center and Hospital Inc.		
195	Multi-Lifecare Foundation Molecular Laboratory	III	STAGE 3
196	Allied Care Expert - Valenzuela	NCR	
197	Best Diagnostic Corporation		
198	Capitol Medical Center Inc.		
199	Marikina Valley Medical Center		
200	Medical Center of Taguig City, Inc.		
201	Medical Center Paranaque, Inc.		
202	One Health Medical Laboratory Inc.		
203	Metro Pangasinan Molecular Laboratory	I	
204	Dr. Paulino J. Garcia Memorial Research and Medical Center	III	
205	Antipolo City Molecular Laboratory	IV-A	
206	General Emilio Aguinaldo Memorial Hospital		
207	Mauban Municipal Health Office Molecular Laboratory		
208	Ospital ng Lipa		
209	PHO - Molecular Biology Laboratory	IV-B	
210	Puerto Princesa City Molecular Laboratory		
211	Antique Molecular Laboratory	VI	
212	Bukidnon Provincial Medical Center	X	
213	Gregorio T. Lluch Memorial Hospital		
214	Mayor Hilarion A. Ramiro Sr. Medical Center		
215	Misamis Occidental RT-PCR Laboratory		
216	Hyatt Diagnostic System Inc.	XI	
217	Los Amigos Davao Laboratory		
218	Mlang District Hospital	XII	
219	Tomboc-Salayog Hospital		
220	Maguindanao Provincial Hospital	BARMM	
221	Tabuk City Covid-19 RT-PCR Testing Laboratory	CAR	

Cartridge-based PCR or GeneXpert Laboratories		REGION	ACCREDITATION STATUS
1	Amai Pakpak Medical Center	BARM	STAGE 5
2	Butuan Medical Center	CARAGA	
3	CARAGA Regional Hospital		
4	Manuel J. Santos Hospital		
5	Al Molecular Diagnostic Laboratory		
6	Amang Rodriguez Memorial Center	NCR	
7	Amosup Seamen's Hospital		
8	BioPath Clinical Diagnostic, Inc.		
9	Biopath Clinical Diagnostics Inc. (E. Rodriguez)		
10	Chinese Gen. Hospital		
11	Dr. Jose N. Rodriguez Memorial Hospital and Sanitarium (TALA)		
12	IOM- Manila Health Centre Laboratory		
13	Jose R. Reyes Memorial Medical Center		
14	Las Pinas General Hospital and Satellite Trauma Center		
15	Lung Center of the Philippines (LCP)		
16	National Kidney and Transplant Institute		
17	New World Diagnostics Inc. Premium Medical Branch		
18	Olayn Medical Laboratory, Inc		
19	Philippine General Hospital		
20	Philippine Heart Center		
21	Rizal Medical Center		
22	St. Luke's Medical Center - BGC (HB)		
23	St. Luke's Medical Center- QC		
24	Sta. Ana Hospital		
25	The Medical City - Ortigas		
26	Tondo Medical Center		
27	Victoriano Luna Medical Center -AFRIMS - Collaborative Molecular Laboratory		
28	Ilocos Training Regional Medical Center		
29	Mariano Marcos Memorial Hospital		
30	Region 1 Medical Center		
31	Cagayan Valley CHD TB Reference Laboratory	II	
32	Bataan General Hospital	III	
33	Bulacan Medical Center		
34	Central Luzon Doctor's Hospital		
35	Jose B. Lingad Memorial Hospital		
36	President Ramon Magsaysay Provincial Hospital		
37	Tarlac Provincial Hospital		
38	Rakkk Prophet Medical Center, Inc.	IV-A	
39	Batangas Medical Center		
40	Sta. Rosa CHO		
41	Culion Sanitarium and General Hospital	IV-B	
42	Occidental Mindoro Provincial Hospital		
43	Oriental Mindoro Provincial Hospital		
44	Ospital ng Palawan		
45	Puerto Galera Molecular Laboratory (Formerly Best Care Medical Clinic & Diagnostic Center, Inc.)	V	
46	Bicol Medical Center		
47	BioPath Clinical Diagnostic, Inc. - AFRIMS		
48	BioPath Clinical Diagnostic, Inc. - CEBU	VII	
49	Chong Hua Hospital		
50	Perpetual Succour Hospital of Cebu, Inc.		
51	Cebu TB Reference Laboratory		
52	West Metro Medical Center	IX	
53	Zamboanga City Medical Center		
54	Northern Mindanao Medical Center	X	
55	Davao Doctors Hospital	XI	
56	Davao Regional Medical Center		

Cartridge-based PCR or GeneXpert Laboratories		REGION	ACCREDITATION STATUS
57	Cotabato Regional Medical Center	XII	STAGE 5
58	Dr. Arturo Pingoy Medical Center		
59	St. Elizabeth Hospital		
60	Mariveles District Hospital	III	STAGE 4
61	GentriMedical Center and Hospital, Inc.	IV	
62	Cardinal Santos Medical Center	NCR	STAGE 3
63	Cardinal Santos Medical Center		
64	Hi-Precision		
65	Medical Center Manila, Inc.		
66	Medical Center of Paranaque, Inc.		
67	National Childrens Hospital		
68	Philippine Airport Diagnostic Laboratory		
69	Philippine Orthopedic Center		
70	Philippine Tuberculosis Society Inc, - Quezon Institute		
71	GentriMedical Center and Hospital, Inc.	IV-A	
72	Allegiant Regional Care Hospital	VII	
73	Mayor Hilarion A. Ramiro Sr. Medical Center	X	
74	Southern Philippines Medical Center	XI	

EQUIPMENT UTILIZATION

As of 12 June 2021

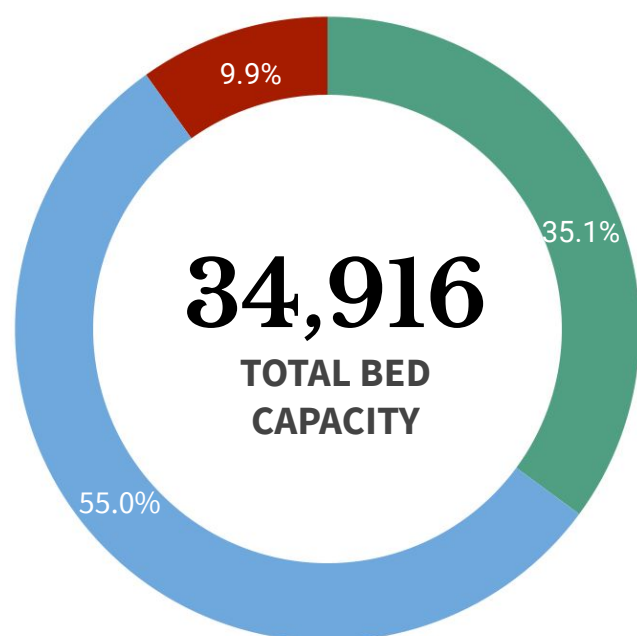

ICU BEDS
3,444 (57.7% occupied)



ISOLATION BEDS
19,218 (47.6% occupied)



WARD BEDS
12,254 (47.1% occupied)



MECHANICAL VENTILATORS
2,732 (35.6% occupied)

Note. The number of confirmed severe and critical cases may not necessarily correspond to occupancy of ICU beds and mechanical ventilators as suspect and probable cases in severe or critical condition also utilize these resources.

REGION	ISOLATION BEDS	% OCCUPIED	WARD BEDS	% OCCUPIED	ICU BEDS	% OCCUPIED	MECHANICAL VENTILATORS	% OCCUPIED
BARM	407	31.2%	158	65.8%	22	50.0%	13	7.7%
CAR	434	59.0%	345	34.8%	88	48.9%	61	24.6%
NCR	4,743	37.1%	3,613	32.4%	1,196	45.6%	1,027	32.4%
I	822	44.0%	610	53.6%	184	55.4%	81	39.5%
II	729	58.0%	564	70.2%	120	72.5%	96	43.8%
III	2,488	40.2%	1,542	56.3%	533	61.0%	333	37.8%
IV-A	1,924	56.1%	1,079	47.2%	245	66.5%	320	33.8%
IV-B	324	50.3%	234	57.7%	47	55.3%	49	20.4%
V	619	58.2%	315	48.9%	83	71.1%	63	46.0%
VI	1,206	62.0%	455	68.1%	192	82.3%	158	54.4%
VII	1,415	35.9%	662	24.0%	160	27.5%	175	16.6%
VIII	674	55.6%	267	55.4%	98	56.1%	63	38.1%
IX	466	56.7%	431	57.3%	56	75.0%	73	63.0%
X	982	47.7%	779	61.4%	82	63.4%	67	32.8%
XI	739	59.3%	694	55.3%	188	81.9%	54	66.7%
XII	824	64.4%	291	36.8%	100	86.0%	67	35.8%
XIII	422	69.9%	215	73.0%	50	68.0%	32	28.1%
TOTAL	19,218	47.6%	12,254	47.1%	3,444	57.7%	2,732	35.6%

Note. The occupancy rate of beds and mechanical ventilators may not necessarily correspond to occupancy of ICU beds and mechanical ventilators as suspect and probable cases who need hospital admission also utilize these resources.

HEALTHCARE WORKERS AFFECTED BY COVID-19 as of 12 June 2021

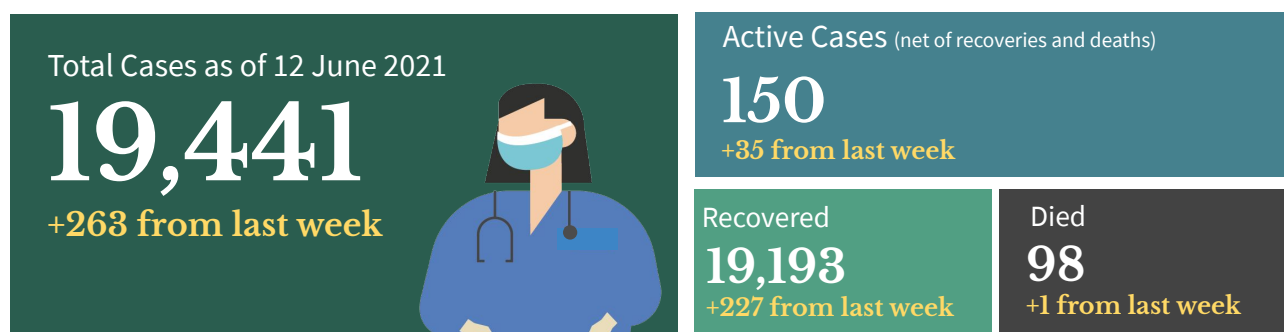

Top Healthcare workers affected by COVID-19

Medical Profession/Cadre With COVID-19 cases	CASE COUNT	DEATHS	CASE FATALITY RATE
Medical			
Nurse	6,997	29	0.4%
Physician	3,040	37	1.2%
Nursing Assistant	1,426	3	0.2%
Medical Technologist	1,026	1	0.1%
Midwife	767	1	0.1%
Radiologic Technologist	381	0	0.0%
Pharmacist	306	1	0.3%
Caregiver	183	1	0.5%
Non-medical			
Admin Staff	625	7	1.1%
Barangay Health Worker	571	4	0.7%
Utility	250	2	0.8%
Dietary Staff	131	1	0.8%
Social Worker	129	0	0.0%
Security Guard	64	0	0.0%
Driver	53	0	0.0%
Hospital Employee	40	2	5.0%

Note: Counts do NOT represent the final number and are subject to change after validation and inclusion of incoming reports.

Healthcare Workers with confirmed COVID-19 by Date of Onset of Illness (N=19,441)

Philippines, as of 12 June 2021

No. of Cases

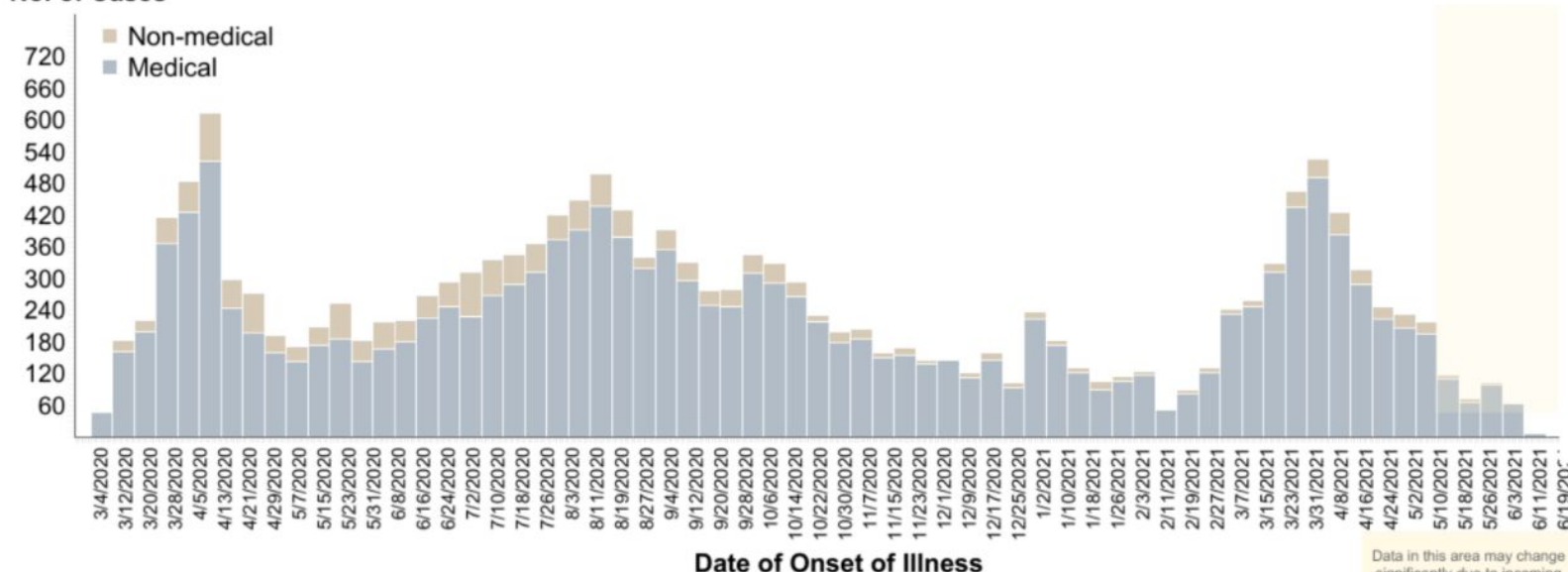

Note: Date of specimen collection (minus 3) or date of report (minus 9) were used as proxy, if date of onset is unavailable.

Data in this area may change significantly due to incoming reports.

PERSONAL PROTECTIVE EQUIPMENT AND OTHER HEALTH EQUIPMENT DISTRIBUTED

As of June 7, 2021



FOREIGN AND LOCAL DONATIONS PROCESSED

Summary of donated PPEs (As of June 13, 2021)

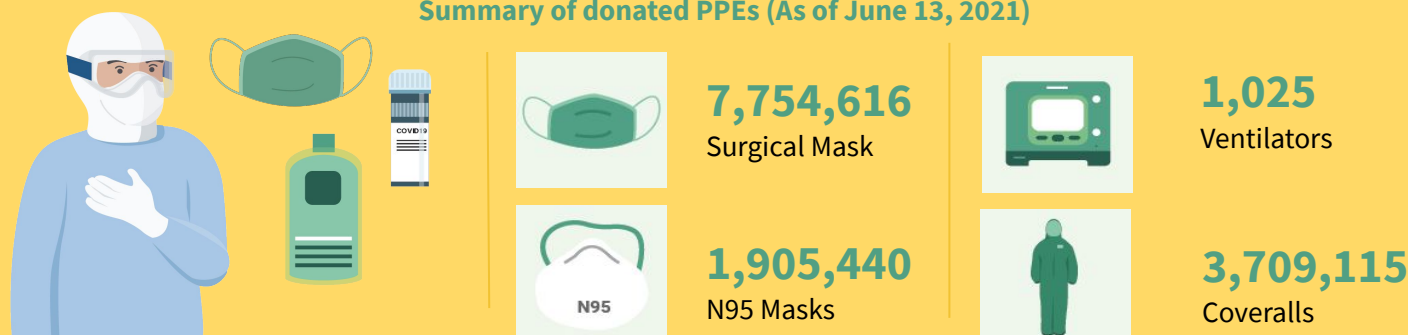

DONOR	RT-PCR BRAND	QUANTITY
Ministry of Health Brunei Mammoth Foundation	BGI (China)	101,000
Shanghai Nanjiang Co., Ltd.	Beijing Applied Technologies(China)	483,840
Gov't of China Mr. Carlos Gonzalez San Miguel Corporation	Sansure (China)	285,408
Gov't of Singapore Temasek Foundation	A*Star Fortitude (Singapore)	640,000
Udenna Foundation Republic of Korea	Q SenS (South Korea)	85,000
Global Fund - Philippine Business for Social Progress	Gene Xpert Cepheid (USA)	160,000
Government of Vietnam	LightPower iVA (Vietnam)	2,400
	iVA aDNA/RNA Extraction Kit (Vietnam)	2,400
International Atomic Energy Agency	qScript XLT 1-step RT qPCR ToughMix R. 2x Concentrated	3,500
Apical Scientific Sdn. Bhd	ViRNAEx™ Innovative RNA Extractor	500
	1st BASE Viral Transport Media (VTM), Biotechnology Grade (1L and 3ml in 10ml)	1,003
	1st BASE Viral DNA/RNA Extraction Kit	250
Kingdom of Thailand (Siam Bioscience Co. Ltd)	DMSc COVID-19 real-time RT-PCR kit	10,000
TOTAL		1,775,301

BEHAVIORAL MESSAGES

- To avoid the rise of COVID-19 cases and transmissions in the country, the DOH reiterates the importance of staying at home and following other protocols to ensure that no transmission will take place. Aside from this, everyone should also wear mask inside the house if there are vulnerable individuals living with them (ie. senior citizens, etc.) and to ensure proper air ventilation. In case that the person experiences any symptoms, he/she should contact the BHERTs assigned to their community for proper assistance and to follow the set guidelines isolation. Together, we can provide safety in our communities.
- The government reminds everyone to follow simple practices that would reduce exposure to COVID-19 like wearing face masks and face shields at all times, maintaining physical distancing, practicing proper hand hygiene, and avoiding poorly ventilated or crowded areas, especially in workplaces and public areas. Do this not just for yourselves, but also for the safety of your family and the community.
- As the deployment of vaccines has started, everyone is encouraged to only be allowed to be vaccinated with Food and Drug Administration approved vaccines. Vaccines under the Emergency Use Authority shall suffice as the temporary approval for the COVID-19 vaccine to be used. Healthcare workers, Senior citizens and People with co-morbidities are encourage to be vaccinated. However, let's not be reliant on vaccines as the health protocols are still the most effective way to stop the spread of COVID-19.
- Everyone is enjoined to stay healthy both physically and mentally. Eating a well-balanced diet, that includes plenty of fruits, vegetables and food rich in proteins is the best way to get all the essential nutrients we need for good health and normal immune function. Avoid eating high-sodium and high-sugar food. Avoid smoking, exercise daily, drink lots of water to avoid dehydration, and get an average of seven to eight hours of sleep as recommended.



HOW DO YOU REMAIN SAFE AND HEALTHY AMIDST THE COVID-19 PANDEMIC?

ALWAYS remember and practice the following:



Wash hands with soap and water for 20 seconds or more (Try singing the chorus of your favorite song while washing).



Use a hand sanitizer with 70% alcohol if you can't wash your hands for 20 seconds or more.



Avoid touching your face, especially your mouth, eyes, nose.



Make sure you keep 1 meter distance from other people.



Avoid touching things that many people touch like door handles, tables, chairs, etc.



Wear a mask while outside.



Frequently clean surfaces in your house, work or business. This includes tables, doorknobs, light switches, countertops, handles, desks, phones, keys, keyboards, toilets, faucets, and sinks.



Disinfect using a bleach solution (7 tablespoons [100 mL] bleach for 1 liter of clean water).



Disinfect your most used things (like phone, keys, eyeglasses, keyboard, etc.) with 70% alcohol solution.

RECENT UPDATES ON COVID-19

As of June 12, 2021

- DOH recorded **60,341 active cases** with the majority of the patients exhibiting **mild symptoms** (54,747; 90.7%) while **756 patients** are in **critical condition** (1.3%).
- DOH recorded **19,441 health care workers** positive for COVID-19. Of these, **19,193** (98.7%) have recovered, 98 (0.5%) have died and 150 (0.7%) were active cases. Of these active cases, 65 (43.3%) were mild cases, 55 (36.7%) were asymptomatic, 14 (9.3%) in severe condition, 8 (5.3%) in critical condition and 8 (5.3%) are moderate in condition.
- A total of **1,225,625 Returning Overseas Filipinos (ROFs)** have arrived in the country (Land-based: 794,050; Sea-based: 429,589; and Transferees from Sabah 1986). Of these, **1,217,410 were released from facility quarantine** (Land-based: 788,275; Sea-based: 427,149; and Sabah: 1986). Among the ROFs, **18,214 were confirmed COVID-19 patients** (Land-based: 11,451; Sea-based: 6,763). Among these, 346 are currently admitted, 17,851 already recovered; and 18 deaths reported
- A total of **321 donations** to the Department of Health were facilitated by the Donations Team from both foreign and local donors. There were 224 transactions, representing 70%, which have already been completed. The team is currently facilitating 74 foreign donations and 23 local donations, while no transaction is on hold.

TREATMENT

For case management of COVID-19 patients, healthcare providers are advised to adhere to the existing [PSMID Guidelines](#).

POLICY IN-FOCUS

The Department of Health issued Department Memorandum (DM) No. 2021-0229, "Intensifying the Monitoring of Cold Chain Equipment for COVID-19 Vaccines". DOH is reiterating the daily monitoring of the cold chain equipment for the COVID-19 vaccines, in response to the reported temperature excursions and lack of temperature monitoring from the various health facilities.

Check the DM [here](#).



Contact Details

For further information, you may reach us through the following platforms:

SOCIAL MEDIA ACCOUNTS

- f **Facebook:**
fb.com/OfficialDOHgov
- 🐦 **Twitter:**
[@DOHgovph](https://twitter.com/DOHgovph)
- 📞 **Viber:**
DOH PH COVID-19
- 🎵 **TikTok:**
[@dohgovph](https://tiktok.com/@dohgovph)

WEBSITES

- 🌐 **DOH:**
www.doh.gov.ph
- 🌐 **Healthy Pilipinas:**
healthypilipinas.ph

CONTACT NUMBERS

- ☎ (02) 894 - COVID (26843) or 1555 (for all subscribers)
- ☎ Mobile hotlines:
0919-977-3333 (SMART/TNT)
0915-777-7777 (GLOBE/TM)

Resources

1. Department of Health.
DM 2021-0229
<https://drive.google.com/file/d/1Re-emjLewCwVMOMflqU9jd9cbhe-honY/view?usp=sharing>

THANK YOU for checking out this issue of Beat-COVID-19 Today! We'd like to know what you think. Send us your feedback at dohfeedback@gmail.com.