

# Beat COVID-19 Today

## A COVID-19 Philippine Situationer: Full Weekly Report



Issue 377 | May 9, 2021

### Active Cases as of 08 May 2021

(net of recoveries and deaths)

# 63,376

-3,370

Total Cases as of 08 May 2021

# 1,094,849

+6,979

Recovered

# 1,013,204

+10,179

Died

# 18,269

+170

### Breakdown of Active Cases

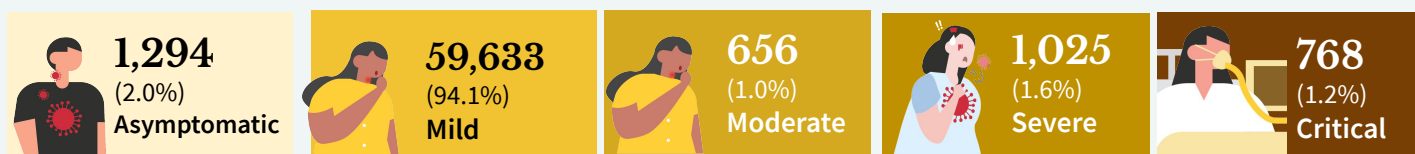

A patient with an RT-PCR confirmed case of COVID-19 without symptoms.

A patient with mild symptoms and stable vital signs. Unless the patient belongs to high-risk subgroups or has comorbidities, they are often not admitted to a treatment facility.

A patient with clinical signs of non-severe pneumonia

A patient with clinical signs of severe pneumonia or severe acute respiratory infection

A patient with impending or ongoing respiratory failure, in need of mechanical ventilation, or with evidence of end-organ damage or with septic shock.

**Note.** A person who is classified as having a mild case of COVID-19 but is considered high-risk due to age or the presence of comorbidities must be admitted to a treatment facility. Severe or critical cases must be admitted to a treatment facility, regardless of inclusion in high-risk subgroups or presence of comorbidities.

### CONFIRMED CASES BY DATE OF ONSET OF ILLNESS

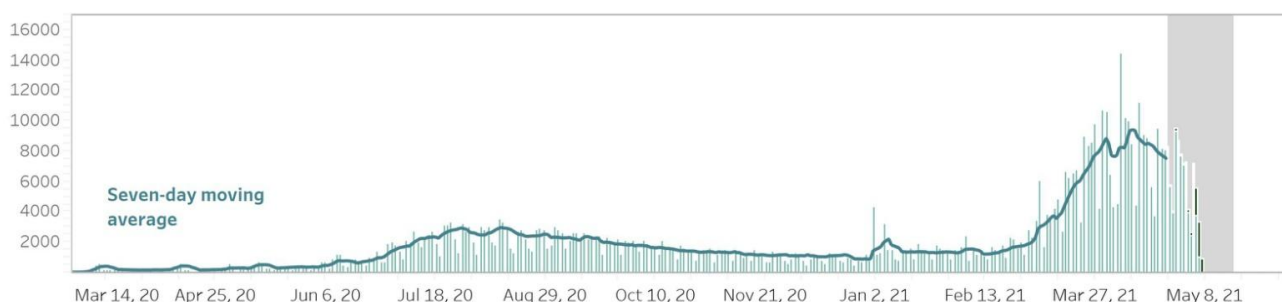

### CONFIRMED DEATHS BY DATE OF DEATH

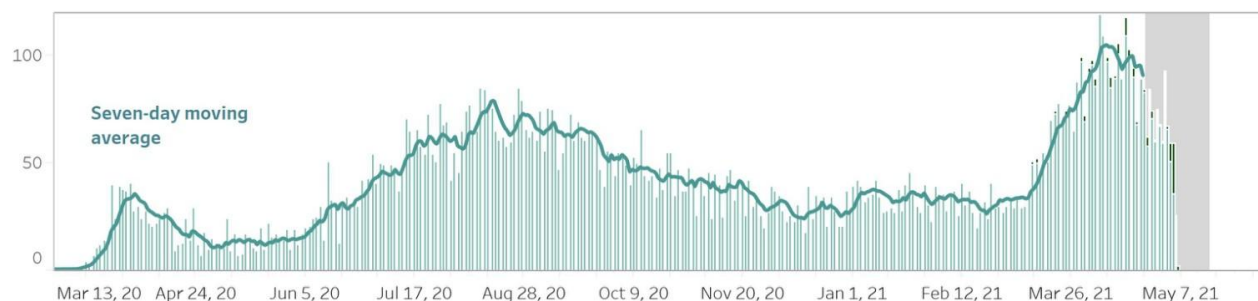

#### Notes.

1. Bars with dark green colors indicate the actual date of onset or date of death for cases reported from August 9 to August 15.
2. In cases where date of onset of illness is unreported, date of specimen collection was used as proxy. Cases that do not have both are not accounted for in the date of onset histogram. As of this situation report, around 10% of cases have unreported dates of specimen collection and onset of illness.
3. **Owing to delays in reporting, case counts in the gray shaded area are still most likely incomplete. Hence, we urge caution in interpreting data beyond this date.** Rest assured that the DOH continues to work tirelessly to ensure the timely reporting of accurate data.

**CASE BREAKDOWN BY REGION**

	<b>Confirmed Cases</b>	<b>Recoveries</b>	<b>Deaths</b>	<b>Case Fatality Rate</b>
BARMM	6107	5474	151	2.47%
CAR	32265	29577	469	1.45%
CARAGA	11211	10127	326	2.91%
NCR	475674	447224	6622	1.39%
Region I- Ilocos Region	18738	16799	451	2.41%
Region II - Cagayan Valley	35730	32071	421	1.18%
Region III - Central Luzon	92480	82263	2172	2.35%
Region IV-A - CALABARZON	193467	178429	2388	1.23%
Region IV-B - MIMAROPA	7383	6059	124	1.68%
Region V - Bicol Region	11238	9794	239	2.13%
Region VI - Western Visayas	41237	37076	901	2.18%
Region VII - Central Visayas	60475	56887	1980	3.27%
Region VIII - Eastern Visayas	19433	18384	277	1.43%
Region IX - Zamboanga Peninsula	12770	10782	318	2.49%
Region X - Northern Mindanao	16673	15254	340	2.04%
Region XI - Davao Region	25536	23828	810	3.17%
Region XII - SOCCSKSARGEN	9180	8124	223	2.43%
<i>Repatriate</i>	22103	21916	50	0.23%
<i>For validation</i>	3149	3136	7	0.22%
<b>GRAND TOTAL</b>	<b>1,094,849</b>	<b>1,013,204</b>	<b>18,269</b>	<b>1.67%</b>

**NEW CASES BY REGION** (May 02 - May 08, 2021)

<b>BARMM</b>	351
<b>CAR</b>	1,972
<b>CARAGA</b>	607
<b>NCR</b>	15,204
<b>REGION I: Ilocos Region</b>	1,201
<b>REGION II: Cagayan Valley</b>	3,601
<b>REGION III: Central Luzon</b>	5,779
<b>REGION IV-A: CALABARZON</b>	10,019
<b>REGION IV-B: MIMAROPA</b>	911

<b>REGION V: Bicol Region</b>	949
<b>REGION VI: Western Visayas</b>	2,471
<b>REGION VII: Central Visayas</b>	1,069
<b>REGION VIII: Eastern Visayas</b>	445
<b>REGION IX: Zamboanga Peninsula</b>	1,327
<b>REGION X: Northern Mindanao</b>	910
<b>REGION XI: Davao Region</b>	715
<b>REGION XII: SOCCSKSARGEN</b>	674

## CONFIRMED CASES BY DATE OF ONSET OF ILLNESS (DISAGGREGATED)

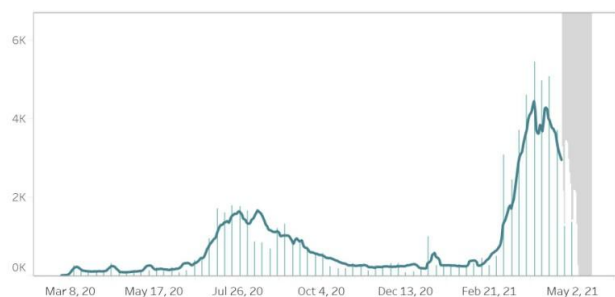

**NCR**

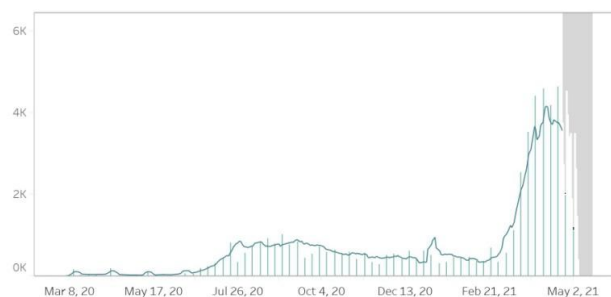

**Rest of Luzon**

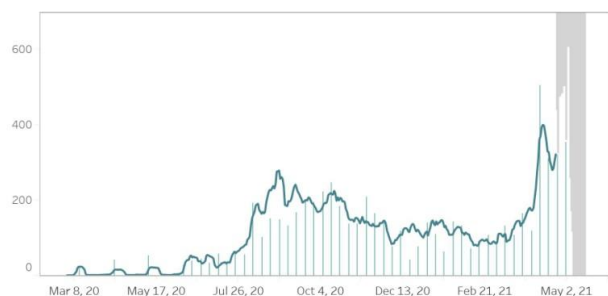

**Rest of Visayas**

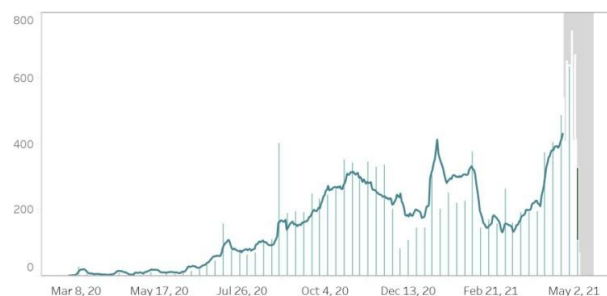

**Mindanao**

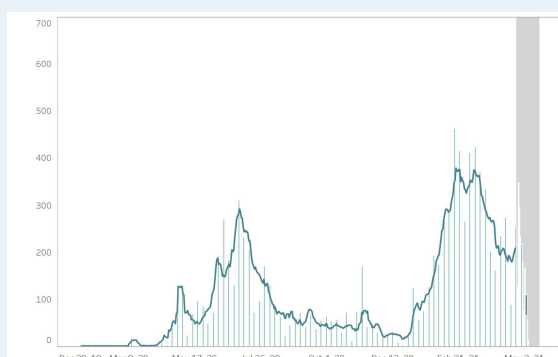

**Region VII - Central Visayas**

### Notes.

1. Bars with dark green colors indicate the actual date of onset or date of death for newly-reported cases from December 13 to 19.
2. The cases from the "NCR" graph have been separated from cases of the "Luzon" graph.
3. The cases from the "Region VII - Central Visayas" graph have been separated from the "Visayas" graph.
4. Owing to delays in reporting, case counts within the gray area are still incomplete. Hence, we urge caution in interpreting data beyond this date. The axis for dates have been relabeled to better reflect data before gray area. Rest assured that the DOH continues to work tirelessly to ensure the timely reporting of accurate data.

## COVID-19'S CAPACITY TO SPREAD ( $R_t$ VALUE)

**April 18:  $0.928 \pm 0.02$**

**April 19:  $0.928 \pm 0.02$**

**Time-varying  
Reproduction number**

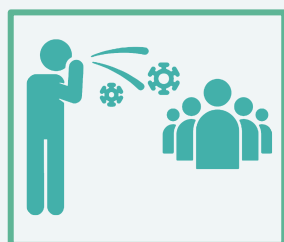

The time-varying **reproduction number ( $R_t$ )** indicates the possible number of people being infected by a sick person, at a specific time with control measures in place.

**IMPORTANT NOTE.** The reproduction number is measured using symptom onset, we do not include in the interpretation the past 14-16 days given the time between symptoms, health seeking, testing, and reporting. When interpreting the reproduction number keep in mind that it is a **lagging indicator (that is, it provides a snapshot of the situation two weeks ago)**. Please do not expect this number to change daily.

- The reproduction number ( $R_t$ ) was around 2 early on in the outbreak. This meant that each confirmed person with COVID was infecting 2 other people.
- Based on the latest data, we are 95 percent confident that  $R_t = 0.928 \pm 0.02$ , which means each infected individual was infecting an average of 0.928 other persons **around two weeks ago**.
- **Lowering this value is made possible through efforts such as social distancing, wearing of PPE, and other means to stop the spread of the virus.**
- The goal is for  $R_t$  to be less than 1, which would mean that, on average, an infected person is infecting less than one person, eventually stopping the transmission of COVID-19.

## BREAKDOWN OF CASES BY AGE (FEMALE)

AGE GROUP	CASE COUNT	DEATHS	RECOVERIES
Unknown age	907	7	897
0 to 4	8,867	68	8,196
5 to 9	9,091	11	8,462
10 to 14	12,639	19	11,765
15 to 19	20,690	41	19,379
20 to 24	57,683	70	54,469
25 to 29	77,171	108	72,856
30 to 34	65,260	146	61,615
35 to 39	48,761	197	45,768
40 to 44	41,598	246	38,890
45 to 49	35,596	349	33,165
50 to 54	34,636	539	32,031
55 to 59	31,324	702	28,636
60 to 64	26,335	920	23,651
65 to 69	18,568	997	16,203
70 to 74	13,076	1,019	11,042
75 to 79	7,749	779	6,320
80+	9,612	1,217	7,585

## BREAKDOWN OF CASES BY AGE (MALE)

AGE GROUP	CASE COUNT	DEATHS	RECOVERIES
Unknown age	1,336	8	1,321
0 to 4	10,113	95	9,325
5 to 9	10,269	14	9,502
10 to 14	13,443	27	12,573
15 to 19	20,072	42	18,758
20 to 24	57,707	88	54,717
25 to 29	86,541	164	82,009
30 to 34	78,713	222	74,563
35 to 39	61,519	318	57,994
40 to 44	53,778	422	50,579
45 to 49	43,838	649	40,864
50 to 54	38,491	960	35,380
55 to 59	31,945	1,152	28,832
60 to 64	24,787	1,566	21,579
65 to 69	17,965	1,634	15,007
70 to 74	12,404	1,479	9,938
75 to 79	6,393	897	4,961
80+	5,972	1,097	4,372

## AGE AND SEX DISTRIBUTION: CASE COUNTS

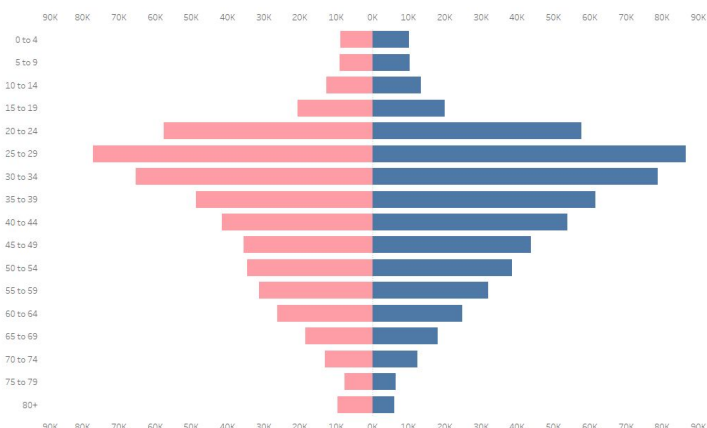

## AGE AND SEX DISTRIBUTION: DEATHS

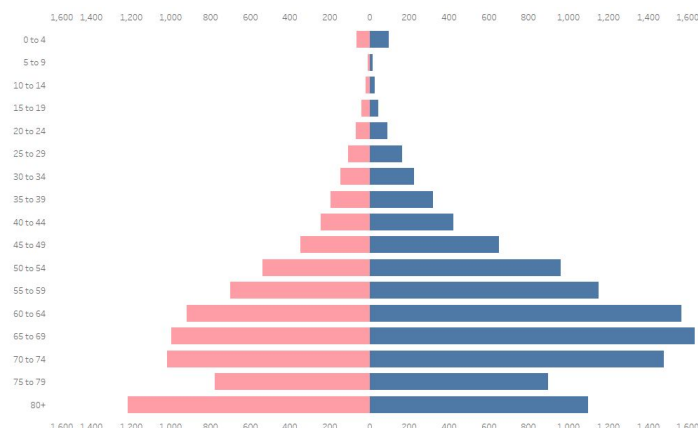

## CASE SUMMARY OF OVERSEAS FILIPINOS (OFs)

As of 08 May 2021

14,914

Confirmed OFs  
DFA Count

4,165

Confirmed OFs  
DOH Count

DOH Counts validated through the International Health Regulation (IHR), 24 cases for validation of disposition

## REGIONAL DISTRIBUTION

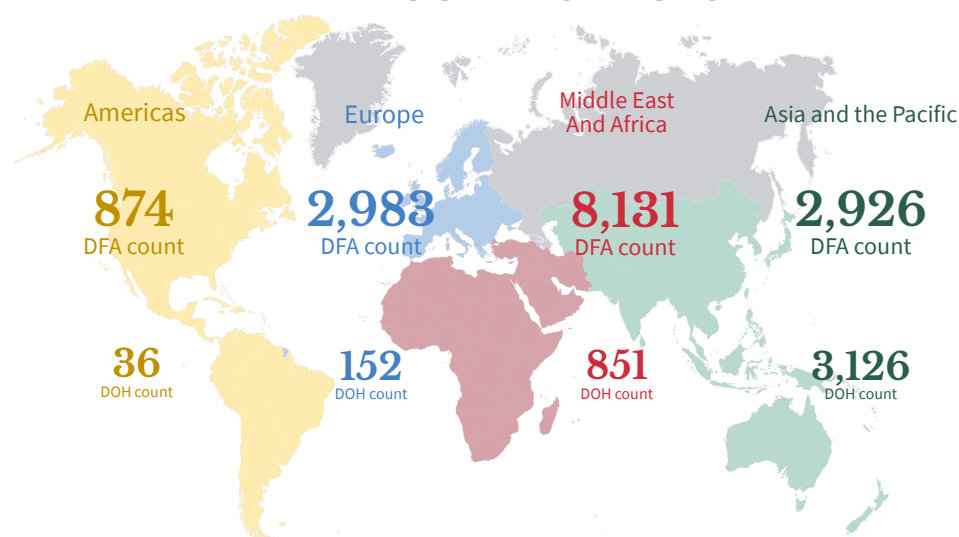

**WEEKLY TESTING STATISTICS (Data for 02 May 2021 to 08 May 2021 as reported on 09 May 2021, 6PM)**

<b>FACILITY NAME</b>	<b>SAMPLE TESTED</b>	<b>INDIVIDUALS TESTED</b>	<b>POSITIVE TEST</b>	<b>POSITIVITY RATE</b>	<b>TESTING BACKLOGS (as of 8 May)</b>
A Star Laboratories	820	822	140	17.03%	0
AL Molecular Diagnostic Laboratory	1971	1971	278	14.10%	0
Allegiant Regional Care Hospital	95	95	3	3.16%	0
Amai Pakpak Medical Center GeneXpert Laboratory	13	13	4	30.77%	0
Amai Pakpak Medical Center Molecular Laboratory	342	342	30	8.77%	0
Amang Rodriguez Memorial Medical Center (RT PCR)	285	281	32	11.39%	0
Amang Rodriguez Memorial Center GeneXpert Laboratory	97	94	28	29.79%	0
Amosup Seamen's Hospital	83	81	11	13.58%	0
Army General Hospital Molecular Laboratory	575	287	43	14.98%	0
Asian Hospital and Medical Center	767	563	103	18.29%	0
Ateneo Molecular Pathology Laboratory	25	25	0	0.00%	0
Bacolod Queen of Mercy Hospital	134	132	27	20.45%	0
Baguio General Hospital and Medical Center	10725	5545	1428	25.75%	0
Bataan General Hospital (RT PCR)	3413	3380	668	19.76%	0
Bataan General Hospital and Medical Center GeneXpert Laboratory	160	158	33	20.89%	0
Batangas Medical Center GeneXpert Laboratory	40	40	9	22.50%	0
Batangas Medical Center RT PCR Laboratory	743	742	100	13.48%	0
Bicol Medical Center GeneXpert Laboratory	117	73	38	52.05%	0
Bicol Regional Diagnostic and Reference Laboratory (BRDRL)	4114	3642	673	18.48%	0
BioPath Clinical Diagnostic, Inc.	0	0	0	null	0
BioPath Clinical Diagnostics, Inc - CEBU	null	null	null	null	0
BioPath Clinical Diagnostics, Inc - CEBU GeneXpert Laboratory	null	null	null	null	0
BioPath Clinical Diagnostics, Inc. (E. Rodriguez)	44	44	17	38.64%	0
BioPath Clinical Diagnostics, Inc. (E. Rodriguez) GeneXpert Laboratory	1098	1098	353	32.15%	0
BioPath Clinical Diagnostics, Inc. - AFRIMS	0	0	0	null	0
BioPath Clinical Diagnostics, Inc. GeneXpert Laboratory	37	37	25	67.57%	0
Biopath Clinical Diagnostics, Inc. - AFRIMS GeneXpert Laboratory	825	820	66	8.05%	0
Bohol Containerized PCR Laboratory	851	835	121	14.49%	3
Bulacan Medical Center (RT PCR)	489	489	112	22.90%	0
Bulacan Medical Center GeneXpert Laboratory	38	38	13	34.21%	0
Butuan Medical Center (RT PCR)	null	null	null	null	0
Butuan Medical Center GeneXpert Laboratory	null	null	null	null	0
Cagayan Valley CHD GeneXpert Laboratory	369	271	92	33.95%	0
Cagayan Valley Medical Center Molecular Laboratory	5191	4536	1168	25.75%	0
Calamba Medical Center	1105	1006	307	30.52%	0
Caloocan City North Medical Center	365	365	53	14.52%	0
Caraga Regional Hospital GeneXpert Laboratory	137	127	43	33.86%	0
Cardinal Santos Medical Center	1019	1019	183	17.96%	0
Cebu Doctors University Hospital, Inc.	2162	2162	56	2.59%	0
Cebu TB Reference Laboratory - GeneXpert	3	3	0	0.00%	0
Cebu TB Reference Laboratory - Molecular Facility for COVID-19 Testing	8032	8032	166	2.07%	0
Central Luzon Doctor's Hospital GeneXpert Laboratory	234	233	93	39.91%	0
Chinese General Hospital	4093	4093	881	21.52%	0
Chinese General Hospital - GeneXpert Laboratory	905	905	112	12.38%	0
Chong Hua Hospital	825	825	18	2.18%	0
Ciudad Medical Zamboanga	883	883	231	26.16%	0
Corazon Locsin Montelibano Memorial Regional Hospital	1314	1282	218	17.00%	0
Cotabato Regional and Medical Center GeneXpert Laboratory	209	173	24	13.87%	0
Cotabato Regional and Medical Center RT PCR	3547	3124	619	19.81%	0

**WEEKLY TESTING STATISTICS (Data for 02 May 2021 to 08 May 2021 as reported on 09 May 2021, 6PM)**

<b>FACILITY NAME</b>	<b>SAMPLE TESTED</b>	<b>INDIVIDUALS TESTED</b>	<b>POSITIVE TESTS</b>	<b>POSITIVITY RATE</b>	<b>TESTING BACKLOGS (as of 8 May)</b>
Culion Sanitarium and General Hospital GeneXpert Laboratory	94	94	16	17.02%	0
Dagupan Doctors Villaflor Memorial Hospital	863	863	128	14.83%	0
Daniel O. Mercado Medical Center	694	693	162	23.38%	0
Davao Doctors Hospital GeneXpert Laboratory	94	94	6	6.38%	0
Davao One World Diagnostic Center Incorporated	2366	2366	111	4.69%	0
Davao Regional Medical Center GeneXpert Laboratory	312	295	24	8.14%	0
Davao Regional Medical Center RT PCR	1036	916	243	26.53%	0
De La Salle Medical and Health Sciences Institute	3885	3189	680	21.32%	0
De Los Santos Medical Center	1995	1995	107	5.36%	0
Democrito O. Plaza Memorial Hospital	922	922	209	22.67%	0
Detoxicare Molecular Diagnostics Laboratory	15054	15053	2223	14.77%	0
Divine Word Hospital	1586	1586	244	15.38%	0
Dr. Arturo Pingoy Medical Center GeneXpert Laboratory	251	240	60	25.00%	0
Dr. Jorge P. Royeca Hospital	626	617	95	15.40%	0
Dr. Jose N. Rodriguez Memorial Hospital and Sanitarium (TALA) GeneXpert Laboratory	3	3	0	0.00%	0
Dr. Jose N. Rodriguez Memorial Hospital and Sanitarium (TALA) RT PCR	2967	2931	128	4.37%	0
Dr. Pablo O. Torre Memorial Hospital	298	298	68	22.82%	0
Dr. Rafael S. Tumbokon Memorial Hospital	674	673	139	20.65%	0
Eastern Visayas Regional Covid Testing Center	2816	2812	237	8.43%	0
El Roi Molecular Diagnostic Laboratory	null	null	null	null	0
Fatima University Medical Center Antipolo Corp.	225	235	77	32.77%	0
Fe del Mundo Medical center	999	936	179	19.12%	0
First Aide Diagnostic Center	2759	2717	11	0.40%	0
GentriMed Molecular Laboratory	796	794	287	36.15%	0
Governor Celestino Gallares Memorial Medical Center	443	443	47	10.61%	0
Graman Medical & Maternity Hospital Molecular Laboratory	1356	1356	363	26.77%	0
Greencity Medical Center	1867	1877	577	30.74%	0
Health Delivery Systems	327	291	50	17.18%	0
Health Metrics	1388	1381	114	8.25%	0
Hero Laboratories	944	944	128	13.56%	0
Hi-Precision Diagnostics (QC)	3531	1887	495	26.23%	0
IOM - Manila Health Centre Laboratory - GeneXpert	11	11	0	0.00%	0
Ilocos Training Regional Medical Center GeneXpert Laboratory	6	6	0	0.00%	0
Ilocos Training and Regional Medical Center	10355	10355	746	7.20%	0
Iloilo Provincial Hospital	488	469	12	2.56%	0
JT Cenica Medical Health System	3900	3900	380	9.74%	0
Jose B. Lingad Memorial General Hospital	7470	7470	1564	20.94%	0
Jose B. Lingad Memorial General Hospital - GeneXpert Laboratory	2	2	0	0.00%	0
Jose R. Reyes Memorial Medical Center GeneXpert Laboratory	54	54	20	37.04%	0
Kairos Diagnostics Laboratory	null	null	null	null	0
Kaiser Medical Center Inc.	201	201	32	15.92%	0
Laguna Holy Family Hospital, Inc.	234	234	52	22.22%	0
Laguna Holy Family Hospital, Inc. - Satellite Molecular Laboratory	426	423	135	31.91%	0
Lanao Del Norte Covid-19 Testing Laboratory	359	359	56	15.60%	0
Las Pinas General Hospital and Satellite Trauma Center	423	423	42	9.93%	0
Las Pinas General Hospital and Satellite Trauma Center GeneXpert Laboratory	13	13	2	15.38%	0
Lifecore Biointegrative Inc.	1307	1307	384	29.38%	0
Lucena United Doctors Hospital and Medical Center	2817	2792	770	27.58%	0
Lung Center of the Philippines (LCP)	2285	2293	224	9.77%	0
Lung Center of the Philippines GeneXpert Laboratory	75	75	37	49.33%	0
Makati Medical Center (MMC)	1730	1145	325	28.38%	0



**WEEKLY TESTING STATISTICS (Data for 02 May 2021 to 08 May 2021 as reported on 09 May 2021, 6PM)**

<b>FACILITY NAME</b>	<b>SAMPLE TESTED</b>	<b>INDIVIDUALS TESTED</b>	<b>POSITIVE TESTS</b>	<b>POSITIVITY RATE</b>	<b>TESTING BACKLOGS (as of 8 May)</b>
Manila Diagnostic Center for OFW Inc.	2204	2204	173	7.85%	0
Manila Doctors Hospital	2134	2134	224	10.50%	0
Manila Healthtek Inc.	1611	1611	314	19.49%	0
Manuel J. Santos Hospital	170	161	38	23.60%	0
Maria Reyna Xavier University Hospital Inc.	521	511	198	38.75%	0
Mariano Marcos Memorial Hospital (RT PCR)	3670	3670	167	4.55%	0
Mariano Marcos Memorial Hospital GeneXpert Laboratory	53	53	6	11.32%	0
Marikina Molecular Diagnostics Laboratory (MMDL)	2099	2087	226	10.83%	0
Marilao Medical and Diagnostic Clinic, Inc. - Pasay City	3346	3346	740	22.12%	0
Marilao Medical and Diagnostic Clinic, Inc.	1560	1560	378	24.23%	0
Mariveles District Hospital	null	null	null	null	0
Mary Mediatrix Medical Center	678	652	89	13.65%	0
Metro Iloilo Hospital and Medical Center	675	674	43	6.38%	0
National Kidney and Transplant Institute	1557	1557	344	22.09%	0
National Kidney and Transplant Institute GeneXpert Laboratory	8	8	0	0.00%	0
Negros Oriental Provincial Hospital	null	null	null	null	0
New World Diagnostic Premium Medical Branch	2910	2910	444	15.26%	0
New World Diagnostic Premium Medical Branch - GeneXpert Laboratory	12	12	1	8.33%	0
Northern Mindanao Medical Center GeneXpert Laboratory	null	null	null	null	0
Northern Mindanao TB Regional Center	2512	2511	447	17.80%	0
OSPA - Farmers' Medical Center	453	453	60	13.25%	0
Occidental Mindoro Provincial Hospital GeneXpert Laboratory	37	37	12	32.43%	0
Oriental Mindoro Provincial Hospital GeneXpert Laboratory	532	463	154	33.26%	0
Ospital ng Imus	2933	2933	224	7.64%	0
Ospital ng Muntinlupa	null	null	null	null	0
Ospital ng Palawan GeneXpert Laboratory	689	683	503	73.65%	0
Our Lady of Mt. Carmel Medical Center Molecular Laboratory	959	959	173	18.04%	0
PNP Crime Laboratory	2046	2046	59	2.88%	0
PNP General Hospital	924	266	41	15.41%	0
PRC - Negros Occidental Molecular Laboratory	1477	1463	164	11.21%	0
PRC- Batangas Chapter Molecular Laboratory	3592	3413	444	13.01%	0
Pangasinan Molecular Diagnostic Laboratory	0	0	0	null	0
Parkway Medical and Diagnostic Center	1340	1340	262	19.55%	0
Pasig City Molecular Laboratory	1929	1928	644	33.40%	0
Philippine Airport Diagnostic Laboratory	5187	4996	456	9.13%	0
Philippine Children's Medical Center	2458	2358	280	11.87%	0
Philippine General Hospital GeneXpert Laboratory	117	117	22	18.80%	0
Philippine Heart Center GeneXpert Laboratory	282	282	77	27.30%	0
Philippine Medical Diagnostic & Laboratory Center Corporation	383	383	25	6.53%	0
Philippine Red Cross (PRC)	6762	6660	1001	15.03%	0
Philippine Red Cross - Cagayan de Oro Chapter	2180	2180	147	6.74%	0
Philippine Red Cross - Cebu Chapter	2176	2176	30	1.38%	0
Philippine Red Cross - Logistics and Training Center	2411	2319	284	12.25%	0
Philippine Red Cross - Molecular Biology Laboratory	1031	1023	122	11.93%	0
Philippine Red Cross - Port Area	32458	29300	3169	10.82%	0
Philippine Red Cross - Surigao Del Norte Molecular Laboratory	1093	1090	41	3.76%	0
Philippine Red Cross Clark Molecular Laboratory	6200	5649	877	15.52%	0
Philippine Red Cross Isabela Molecular Laboratory	540	525	73	13.90%	0
Philippine Red Cross Logistics & Multipurpose Center	4041	4041	618	15.29%	0
Philippine Red Cross Passi City Molecular Laboratory	null	null	null	null	0

**WEEKLY TESTING STATISTICS (Data for 02 May 2021 to 08 May 2021 as reported on 09 May 2021, 6PM)**

<b>FACILITY NAME</b>	<b>SAMPLE TESTED</b>	<b>INDIVIDUALS TESTED</b>	<b>POSITIVE TESTS</b>	<b>POSITIVITY RATE</b>	<b>TESTING BACKLOGS (as of 8 May)</b>
Polymedic Medical Plaza	1206	1206	168	13.93%	0
President Ramon Magsaysay Provincial Hospital GeneXpert Laboratory	132	132	70	53.03%	0
Prime Care Alpha Covid-19 Testing Laboratory	421	421	5	1.19%	0
QR Medical Laboratories Inc. (VitaCare)	404	343	86	25.07%	0
Qualimed Health Network - Iloilo	1055	1055	76	7.20%	0
Qualimed Hospital - San Jose Del Monte	1142	1142	159	13.92%	0
Qualimed Hospital Sta. Rosa	1472	1471	262	17.81%	0
Quezon City Molecular Diagnostics Laboratory	null	null	null	null	0
Quirino Memorial Medical Center	null	null	null	null	0
Rakkk Prophet Medical Center GeneXpert Laboratory	13	13	6	46.15%	0
Region 1 Medical Center GeneXpert Laboratory	306	302	18	5.96%	0
Region 1 Medical Center RT PCR	958	957	81	8.46%	0
Research Institute for Tropical Medicine (RITM)	6361	4876	950	19.48%	10
Rizal Medical Center GeneXpert Laboratory	261	261	38	14.56%	0
Roxas City Diagnostic and Laboratory Center	349	349	79	22.64%	0
Roxas Memorial Provincial Hospital Molecular Laboratory	172	172	31	18.02%	0
Safeguard DNA Diagnostics, Inc	597	597	63	10.55%	0
San Antonio City of Ilagan Hospital	null	null	null	null	0
San Lazaro Hospital (SLH)	869	829	171	20.63%	0
San Miguel Foundation Testing Laboratory	2298	2263	101	4.46%	0
San Pablo College Medical Center	472	441	83	18.82%	0
San Pablo District Hospital	1485	1485	340	22.90%	0
Singapore Diagnostics	2442	2108	351	16.65%	0
South Super Hi Way Molecular Diagnostic Lab	645	580	129	22.24%	0
Southern Isabela Medical Center	null	null	null	null	0
Southern Philippines Medical Center (SPMC)	10075	9296	321	3.45%	0
Southern Philippines Medical Center (SPMC) - Pop-up	361	68	5	7.35%	0
St. Elizabeth Hospital GeneXpert Laboratory	393	393	119	30.28%	0
St. Louis Molecular Diagnostic Laboratory	233	233	45	19.31%	0
St. Luke's Medical Center - BGC (HB) GeneXpert Laboratory	291	247	69	27.94%	0
St. Luke's Medical Center - BGC (SLMC-BGC)	2152	988	219	22.17%	0
St. Luke's Medical Center - Quezon City (SLMC-QC)	2158	932	184	19.74%	0
St. Luke's Medical Center - Quezon City GeneXpert Laboratory	271	271	51	18.82%	0
Sta. Ana Hospital - Closed System Molecular Laboratory (GeneXpert)	41	41	11	26.83%	0
Sta. Ana Hospital - Closed System Molecular Laboratory (RT PCR)	1977	1967	175	8.90%	0
Sta. Rosa CHO GeneXpert Laboratory	208	208	64	30.77%	0
Stark Molecular Laboratory, Inc.	302	302	83	27.48%	0
Supercare Medical Services, Inc.	1659	1658	124	7.48%	0
Taguig City Molecular Laboratory	471	472	75	15.89%	0
Tarlac Provincial Hospital GeneXpert Laboratory	85	68	29	42.65%	0
Tarlac Provincial Hospital Molecular Laboratory	902	713	272	38.15%	0
Teresita Jalandoni Provincial Hospital	5755	5526	1013	18.33%	0
The Doctors Hospital, Inc.	60	60	17	28.33%	0
The Lord's Grace Medical and Industrial Clinic	6627	7054	604	8.56%	0
The Medical City (TMC)	1385	553	129	23.33%	0



**WEEKLY TESTING STATISTICS (Data for 02 May 2021 to 08 May 2021 as reported on 09 May 2021, 6PM)**

<b>FACILITY NAME</b>	<b>SAMPLE TESTED</b>	<b>INDIVIDUALS TESTED</b>	<b>POSITIVE TESTS</b>	<b>POSITIVITY RATE</b>	<b>TESTING BACKLOGS (as of 8 May)</b>
The Medical City Clark	null	null	null	null	0
The Medical City (TMC) - GeneXpert Laboratory	null	null	null	null	0
The Premier Molecular Diagnostics	1580	1579	209	13.24%	0
Tondo Medical Center GeneXpert Laboratory	187	187	27	14.44%	0
Tropical Disease Foundation	808	812	63	7.76%	0
UP National Institutes of Health (UP-NIH)	1020	1020	94	9.22%	0
UP Philippine Genome Center	1774	1775	399	22.48%	0
UP-PGH Molecular Laboratory	3014	3013	492	16.33%	0
UPLB Covid-19 Molecular Laboratory	1007	920	308	33.48%	0
University of Cebu Medical Center	556	556	26	4.68%	0
University of Perpetual Help DALTA Medical Center, Inc.	605	602	148	24.58%	0
University of the East Ramon Magsaysay Memorial Medical Center	456	445	84	18.88%	0
Uswag Iloilo Molecular Laboratory	1580	1472	180	12.23%	0
Valenzuela Hope Molecular Laboratory	2886	2886	461	15.97%	0
Veteran Memorial Medical Center	411	378	96	25.40%	0
Vicente Sotto Memorial Medical Center (VSMMC)	6122	4509	283	6.28%	0
Victoriano Luna - AFRIMS	1414	1416	86	6.07%	0
West Metro Medical Center GeneXpert Laboratory	243	243	86	35.39%	0
Western Visayas Medical Center (WVMC)	3402	3288	251	7.63%	0
Western Visayas State University Medical Center	179	97	10	10.31%	0
Zamboanga City Medical Center - DA Satellite Laboratory	1594	1244	346	27.81%	0
Zamboanga City Medical Center GeneXpert Laboratory	283	270	71	26.30%	0
Zamboanga del Sur Medical Center PCR Laboratory	1252	1252	166	13.26%	0
<b>Total (May 8, 2021)</b>	<b>340,410 (43,819)</b>	<b>315,480 (40,816)</b>	<b>45,164 (5,672)</b>	<b>14.32% (13.9%)</b>	<b>13</b>

## CUMULATIVE TESTING STATISTICS

FACILITY NAME	SAMPLE TESTED	INDIVIDUALS TESTED	POSITIVE TESTS	POSITIVITY RATE
A Star Laboratories	12866	12689	2524	19.89%
AL Molecular Diagnostic Laboratory	41711	41313	5563	13.47%
Allegiant Regional Care Hospital	10490	10557	1111	10.52%
Amai Pakpak Medical Center GeneXpert Laboratory	4903	4883	802	16.42%
Amai Pakpak Medical Center Molecular Laboratory	11437	11389	735	6.45%
Amang Rodriguez Memorial Medical Center (RT PCR)	5694	5536	732	13.22%
Amang Rodriguez Memorial Center GeneXpert Laboratory	4221	4188	853	20.37%
Amosup Seamen's Hospital	1722	1683	202	12.00%
Army General Hospital Molecular Laboratory	9453	4825	779	16.15%
Asian Hospital and Medical Center	35658	31343	5626	17.95%
Ateneo Molecular Pathology Laboratory	25	25	0	0.00%
Bacolod Queen of Mercy Hospital	6453	6357	554	8.71%
Baguio General Hospital and Medical Center	382719	256778	28741	11.19%
Bataan General Hospital (RT PCR)	94220	93949	7397	7.87%
Bataan General Hospital and Medical Center GeneXpert Laboratory	5991	5822	283	4.86%
Batangas Medical Center GeneXpert Laboratory	2811	2788	223	8.00%
Batangas Medical Center RT PCR Laboratory	9995	9883	837	8.47%
Bicol Medical Center GeneXpert Laboratory	6492	4863	1076	22.13%
Bicol Regional Diagnostic and Reference Laboratory (BRDRL)	95316	84416	6819	8.08%
BioPath Clinical Diagnostic, Inc.	6454	6296	1035	16.44%
BioPath Clinical Diagnostics, Inc - CEBU	19	18	3	16.67%
BioPath Clinical Diagnostics, Inc - CEBU GeneXpert Laboratory	31	31	2	6.45%
BioPath Clinical Diagnostics, Inc. (E. Rodriguez)	9469	9366	2498	26.67%
BioPath Clinical Diagnostics, Inc. (E. Rodriguez) GeneXpert Laboratory	6743	6701	2039	30.43%
BioPath Clinical Diagnostics, Inc. - AFRIMS	4782	4799	779	16.23%
BioPath Clinical Diagnostics, Inc. GeneXpert Laboratory	3075	3063	937	30.59%
Biopath Clinical Diagnostics, Inc. - AFRIMS GeneXpert Laboratory	5019	5005	781	15.60%
Bohol Containerized PCR Laboratory	13423	13350	1121	8.40%
Bulacan Medical Center (RT PCR)	20627	20659	2716	13.15%
Bulacan Medical Center GeneXpert Laboratory	3529	3507	652	18.59%
Butuan Medical Center (RT PCR)	31064	31095	5192	16.70%
Butuan Medical Center GeneXpert Laboratory	2190	2183	426	19.51%
Cagayan Valley CHD GeneXpert Laboratory	13875	12128	1087	8.96%
Cagayan Valley Medical Center Molecular Laboratory	117163	94505	15643	16.55%
Calamba Medical Center	30194	29915	6489	21.69%
Caloocan City North Medical Center	3235	3232	520	16.09%
Caraga Regional Hospital GeneXpert Laboratory	1280	1238	227	18.34%
Cardinal Santos Medical Center	29586	29589	3775	12.76%
Cebu Doctors University Hospital, Inc.	31332	31973	2770	8.66%
Cebu TB Reference Laboratory - GeneXpert	105	108	11	10.19%
Cebu TB Reference Laboratory - Molecular Facility for COVID-19 Testing	326922	326890	26205	8.02%
Central Luzon Doctor's Hospital GeneXpert Laboratory	4221	4218	711	16.86%
Chinese General Hospital	302456	302712	42031	13.88%
Chinese General Hospital - GeneXpert Laboratory	6268	6268	1445	23.05%
Chong Hua Hospital	27445	27436	2443	8.90%
Ciudad Medical Zamboanga	19492	19445	2214	11.39%
Corazon Locsin Montelibano Memorial Regional Hospital	41250	40828	3824	9.37%
Cotabato Regional and Medical Center GeneXpert Laboratory	7496	6982	963	13.79%
Cotabato Regional and Medical Center RT PCR	56268	49264	5200	10.56%
Culion Sanitarium and General Hospital GeneXpert Laboratory	1113	1113	108	9.70%
Dagupan Doctors Villaflor Memorial Hospital	22285	22070	2711	12.28%
Daniel O. Mercado Medical Center	16025	15892	2602	16.37%

## CUMULATIVE TESTING STATISTICS

FACILITY NAME	SAMPLE TESTED	INDIVIDUALS TESTED	POSITIVE TESTS	POSITIVITY RATE
Davao Doctors Hospital GeneXpert Laboratory	3074	3040	311	10.23%
Davao One World Diagnostic Center Incorporated	128965	128976	8346	6.47%
Davao Regional Medical Center GeneXpert Laboratory	12001	11619	1091	9.39%
Davao Regional Medical Center RT PCR	8207	7690	1303	16.94%
De La Salle Medical and Health Sciences Institute	115313	113370	12396	10.93%
De Los Santos Medical Center	44629	44383	3187	7.18%
Democrito O. Plaza Memorial Hospital	6597	6576	954	14.51%
Detoxicare Molecular Diagnostics Laboratory	754809	755418	89784	11.89%
Divine Word Hospital	72763	71655	6271	8.75%
Dr. Arturo Pingoy Medical Center GeneXpert Laboratory	10605	10279	1524	14.83%
Dr. Jorge P. Royeca Hospital	12135	11906	1710	14.36%
Dr. Jose N. Rodriguez Memorial Hospital and Sanitarium (TALA) GeneXpert Laboratory	2654	2547	867	34.04%
Dr. Jose N. Rodriguez Memorial Hospital and Sanitarium (TALA) RT PCR	59153	58734	3314	5.64%
Dr. Pablo O. Torre Memorial Hospital	3679	3648	418	11.46%
Dr. Rafael S. Tumbokon Memorial Hospital	22196	21611	1582	7.32%
Eastern Visayas Regional Covid Testing Center	146401	146333	13220	9.03%
El Roi Molecular Diagnostic Laboratory	2303	2303	411	17.85%
Fatima University Medical Center Antipolo Corp.	5199	5232	1396	26.68%
Fe del Mundo Medical center	44638	42812	6974	16.29%
First Aide Diagnostic Center	75122	73591	450	0.61%
GentriMed Molecular Laboratory	7906	7813	2426	31.05%
Governor Celestino Gallares Memorial Medical Center	41959	41753	1910	4.57%
Graman Medical & Maternity Hospital Molecular Laboratory	21436	21439	4559	21.26%
Greencity Medical Center	49744	48658	7947	16.33%
Health Delivery Systems	14587	13304	1802	13.54%
Health Metrics	20759	20693	2267	10.96%
Hero Laboratories	14799	14795	2618	17.70%
Hi-Precision Diagnostics (QC)	125642	94789	12478	13.16%
IOM - Manila Health Centre Laboratory - GeneXpert	278	278	53	19.06%
Ilocos Training Regional Medical Center GeneXpert Laboratory	446	442	18	4.07%
Ilocos Training and Regional Medical Center	203197	203197	6718	3.31%
Iloilo Provincial Hospital	6126	5631	186	3.30%
JT Cenica Medical Health System	37133	37142	5215	14.04%
Jose B. Lingad Memorial General Hospital	285783	284427	25078	8.82%
Jose B. Lingad Memorial General Hospital - GeneXpert Laboratory	6	6	1	16.67%
Jose R. Reyes Memorial Medical Center GeneXpert Laboratory	972	642	188	29.28%
Kairos Diagnostics Laboratory	48	48	6	12.50%
Kaiser Medical Center Inc.	3941	3810	290	7.61%
Laguna Holy Family Hospital, Inc.	4047	4023	671	16.68%
Laguna Holy Family Hospital, Inc. - Satellite Molecular Laboratory	2793	2797	906	32.39%
Lanao Del Norte Covid-19 Testing Laboratory	6396	6398	576	9.00%
Las Pinas General Hospital and Satellite Trauma Center	10753	10752	1281	11.91%
Las Pinas General Hospital and Satellite Trauma Center GeneXpert Laboratory	633	630	65	10.32%
Lifecore Biointegrative Inc.	17771	17671	3752	21.23%
Lucena United Doctors Hospital and Medical Center	89824	88806	13741	15.47%
Lung Center of the Philippines (LCP)	131279	130952	13182	10.07%
Lung Center of the Philippines GeneXpert Laboratory	6320	6184	1431	23.14%
Makati Medical Center (MMC)	110399	87681	12926	14.74%
Manila Diagnostic Center for OFW Inc.	22682	22600	2521	11.15%

**CUMULATIVE TESTING STATISTICS**

<b>FACILITY NAME</b>	<b>SAMPLE TESTED</b>	<b>INDIVIDUALS TESTED</b>	<b>POSITIVE TESTS</b>	<b>POSITIVITY RATE</b>
Manila Doctors Hospital	56903	56865	5161	9.08%
Manila Healthtek Inc.	20092	20086	3466	17.26%
Manuel J. Santos Hospital	4484	4368	682	15.61%
Maria Reyna Xavier University Hospital Inc.	12245	12092	2167	17.92%
Mariano Marcos Memorial Hospital (RT PCR)	72215	71986	2403	3.34%
Mariano Marcos Memorial Hospital GeneXpert Laboratory	2493	2473	186	7.52%
Marikina Molecular Diagnostics Laboratory (MMDL)	92053	89504	14775	16.51%
Marilao Medical and Diagnosc Clinic, Inc. - Pasay City	13608	13616	3433	25.21%
Marilao Medical and Diagnostic Clinc, Inc.	72465	72166	13738	19.04%
Mariveles District Hospital	1	1	0	0.00%
Mary Mediatrix Medical Center	20841	20505	2009	9.80%
Metro Iloilo Hospital and Medical Center	23851	23824	1494	6.27%
National Kidney and Transplant Institute	40987	40925	6635	16.21%
National Kidney and Transplant Institute GeneXpert Laboratory	2624	2620	481	18.36%
Negros Oriental Provincial Hospital	16619	16462	1617	9.82%
New World Diagnostic Premium Medical Branch	93509	93453	12408	13.28%
New World Diagnostic Premium Medical Branch - GeneXpert Laboratory	95	95	31	32.63%
Northern Mindanao Medical Center GeneXpert Laboratory	7136	7066	988	13.98%
Northern Mindanao TB Regional Center	78784	78800	10862	13.78%
OSPA - Farmers' Medical Center	6322	6308	804	12.75%
Occidental Mindoro Provincial Hospital GeneXpert Laboratory	37	37	12	32.43%
Oriental Mindoro Provincial Hospital GeneXpert Laboratory	8817	8234	1297	15.75%
Ospital ng Imus	79464	79208	7949	10.04%
Ospital ng Muntinlupa	150	150	19	12.67%
Ospital ng Palawan GeneXpert Laboratory	8625	8495	1933	22.75%
Our Lady of Mt. Carmel Medical Center Molecular Laboratory	11601	11592	2477	21.37%
PNP Crime Laboratory	60192	59778	4888	8.18%
PNP General Hospital	21014	12752	1193	9.36%
PRC - Negros Occidental Molecular Laboratory	34865	34355	2403	6.99%
PRC- Batangas Chapter Molecular Laboratory	106432	104355	9921	9.51%
Pangasinan Molecular Diagnostic Laboratory	2249	2146	243	11.32%
Parkway Medical and Diagnostic Center	47137	47389	4850	10.23%
Pasig City Molecular Laboratory	48250	48213	13378	27.75%
Philippine Airport Diagnostic Laboratory	327969	316431	19277	6.09%
Philippine Children's Medical Center	68043	67069	4833	7.21%
Philippine General Hospital GeneXpert Laboratory	1556	1548	228	14.73%
Philippine Heart Center GeneXpert Laboratory	7063	7060	1044	14.79%
Philippine Medical Diagnostic & Laboratory Center Corporation	2029	2016	260	12.90%
Philippine Red Cross (PRC)	477827	473793	43809	9.25%
Philippine Red Cross - Cagayan de Oro Chapter	27734	27732	1137	4.10%
Philippine Red Cross - Cebu Chapter	26348	26282	1221	4.65%
Philippine Red Cross - Logistics and Training Center	73075	70228	6307	8.98%
Philippine Red Cross - Molecular Biology Laboratory	34308	33395	2433	7.29%
Philippine Red Cross - Port Area	1131972	1080614	77222	7.15%
Philippine Red Cross - Surigao Del Norte Molecular Laboratory	12179	11905	305	2.56%
Philippine Red Cross Clark Molecular Laboratory	227145	214538	16557	7.72%
Philippine Red Cross Isabela Molecular Laboratory	19343	18279	1664	9.10%
Philippine Red Cross Logistics & Multipurpose Center	533277	529967	43438	8.20%
Philippine Red Cross Passi City Molecular Laboratory	1803	1795	25	1.39%
Polymedic Medical Plaza	33589	33489	2810	8.39%

**CUMULATIVE TESTING STATISTICS**

<b>FACILITY NAME</b>	<b>SAMPLE TESTED</b>	<b>INDIVIDUALS TESTED</b>	<b>POSITIVE TESTS</b>	<b>POSITIVITY RATE</b>
President Ramon Magsaysay Provincial Hospital GeneXpert Laboratory	3976	3975	1033	25.99%
Prime Care Alpha Covid-19 Testing Laboratory	72188	72075	2096	2.91%
QR Medical Laboratories Inc. (VitaCare)	7783	7678	1041	13.56%
Qualimed Health Network - Iloilo	35259	34939	1881	5.38%
Qualimed Hospital - San Jose Del Monte	40191	40121	3044	7.59%
Qualimed Hospital Sta. Rosa	56990	56775	6099	10.74%
Quezon City Molecular Diagnostics Laboratory	1381	1369	113	8.25%
Quirino Memorial Medical Center	4	4	2	50.00%
Rakkk Prophet Medical Center GeneXpert Laboratory	1152	1150	234	20.35%
Region 1 Medical Center GeneXpert Laboratory	7347	7334	717	9.78%
Region 1 Medical Center RT PCR	10255	10251	821	8.01%
Research Institute for Tropical Medicine (RITM)	499970	403871	57437	14.22%
Rizal Medical Center GeneXpert Laboratory	2865	2857	565	19.78%
Roxas City Diagnostic and Laboratory Center	4129	4127	448	10.86%
Roxas Memorial Provincial Hospital Molecular Laboratory	2585	2693	220	8.17%
Safeguard DNA Diagnostics, Inc	201572	200679	16546	8.25%
San Antonio City of Ilagan Hospital	2244	2237	464	20.74%
San Lazaro Hospital (SLH)	97710	81766	12801	15.66%
San Miguel Foundation Testing Laboratory	113246	111774	5156	4.61%
San Pablo College Medical Center	17264	16387	1874	11.44%
San Pablo District Hospital	27730	27712	4177	15.07%
Singapore Diagnostics	105952	78263	11861	15.16%
South Super Hi Way Molecular Diagnostic Lab	9260	8531	1613	18.91%
Southern Isabela Medical Center	8193	8140	653	8.02%
Southern Philippines Medical Center (SPMC)	267213	218232	17161	7.86%
Southern Philippines Medical Center (SPMC) - Pop-up	6066	2191	99	4.52%
St. Elizabeth Hospital GeneXpert Laboratory	7962	7960	1320	16.58%
St. Louis Molecular Diagnostic Laboratory	730	730	92	12.60%
St. Luke's Medical Center - BGC (HB) GeneXpert Laboratory	7157	6433	1053	16.37%
St. Luke's Medical Center - BGC (SLMC-BGC)	186142	146367	17344	11.85%
St. Luke's Medical Center - Quezon City (SLMC-QC)	103110	78055	13382	17.14%
St. Luke's Medical Center - Quezon City GeneXpert Laboratory	5320	5317	922	17.34%
Sta. Ana Hospital - Closed System Molecular Laboratory (GeneXpert)	6137	6119	1405	22.96%
Sta. Ana Hospital - Closed System Molecular Laboratory (RT PCR)	72264	71720	5235	7.30%
Sta. Rosa CHO GeneXpert Laboratory	2532	2510	593	23.63%
Stark Molecular Laboratory, Inc.	5898	5844	561	9.60%
Supercare Medical Services, Inc.	12261	12239	981	8.02%
Taguig City Molecular Laboratory	27219	25156	4127	16.41%
Tarlac Provincial Hospital GeneXpert Laboratory	873	750	264	35.20%
Tarlac Provincial Hospital Molecular Laboratory	11717	9316	2490	26.73%
Teresita Jalandoni Provincial Hospital	212806	209912	13238	6.31%
The Doctors Hospital, Inc.	6891	6169	878	14.23%
The Lord's Grace Medical and Industrial Clinic	113049	114191	10190	8.92%
The Medical City (TMC)	71990	49067	10327	21.05%
The Medical City Clark	863	873	338	38.72%
The Medical City (TMC) - GeneXpert Laboratory	13	2	0	0.00%
The Premier Molecular Diagnostics	34765	34755	5681	16.35%
Tondo Medical Center GeneXpert Laboratory	9047	9008	1889	20.97%
Tropical Disease Foundation	40964	38921	4034	10.36%
UP National Institutes of Health (UP-NIH)	55235	52729	7499	14.22%



**CUMULATIVE TESTING STATISTICS**

<b>FACILITY NAME</b>	<b>SAMPLE TESTED</b>	<b>INDIVIDUALS TESTED</b>	<b>POSITIVE TESTS</b>	<b>POSITIVITY RATE</b>
UP Philippine Genome Center	68261	67840	14677	21.63%
UP-PGH Molecular Laboratory	101303	92433	9155	9.90%
UPLB Covid-19 Molecular Laboratory	19024	17058	3779	22.15%
University of Cebu Medical Center	21207	21125	2110	9.99%
University of Perpetual Help DALTA Medical Center, Inc.	21174	20588	3070	14.91%
University of the East Ramon Magsaysay Memorial Medical Center	10726	10377	1483	14.29%
Uswag Iloilo Molecular Laboratory	19066	17969	1723	9.59%
Valenzuela Hope Molecular Laboratory	55928	55919	7790	13.93%
Veteran Memorial Medical Center	10953	9731	2537	26.07%
Vicente Sotto Memorial Medical Center (VSMMC)	220650	174642	18142	10.39%
Victoriano Luna - AFRIMS	62853	61893	4025	6.50%
West Metro Medical Center GeneXpert Laboratory	1961	1951	395	20.25%
Western Visayas Medical Center (WVMC)	245110	227816	11187	4.91%
Western Visayas State University Medical Center	3975	2787	118	4.23%
Zamboanga City Medical Center - DA Satellite Laboratory	59043	48950	4831	9.87%
Zamboanga City Medical Center GeneXpert Laboratory	11654	11623	1220	10.50%
Zamboanga del Sur Medical Center PCR Laboratory	10036	9735	1069	10.98%
<b>GRAND TOTAL</b>	<b>12,286,529</b>	<b>11,542,021</b>	<b>1,180,121</b>	<b>10.22%</b>

HISTORICAL DAILY TESTING STATISTICS

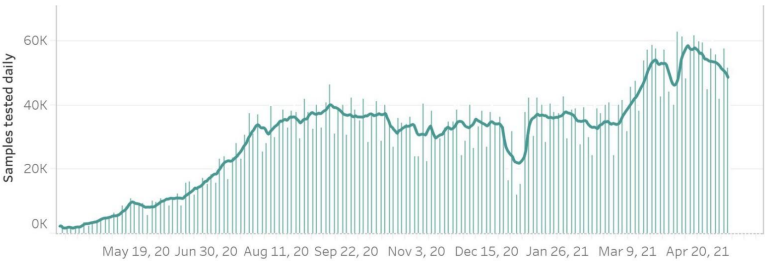

1,180,121 (10.2%)

Total positive individuals

**Note:** The DOH is continuously validating the number of positive individuals as reported by the laboratories. When necessary, they are deduplicated. **As such, the discrepancy with the number of confirmed cases do not necessarily reflect backlogs in case validation.**

12,286,529

Total tests conducted

340,410

Total tests conducted this week

DAILY POSITIVITY RATE



This week, an average of **48,630** samples were processed each day by 218 licensed COVID-19 testing laboratories.

From 02 May to 08 May 2021, a total of 45,164 specimens tested positive, which brings this week’s positivity rate to 14.3%. Of these, 5,665 (13%) came from labs in Region 3, and 21,687 (48%) came from labs in NCR.

In terms of positivity rates, 20.6% of individual specimens (5,665 out of 27,545) tested positive in Region 3 labs, while 13.8% of individual specimens (21,687 out of 157,644) tested positive in NCR labs.

STATUS OF LABORATORY LICENSING as of May 8, 2021

193	59	43	43	100%
NO. OF LICENSED RT-PCR LABORATORIES	NO. OF LICENSED GENEXPERT LABS	TOTAL NO. OF LABORATORIES APPLYING FOR LICENSE	TOTAL NO. OF LABORATORIES ON STAGE 3 AND STAGE 4*	% LABS ON STAGE 3 AND STAGE 4*

RT-PCR Laboratories

*\*Facilities using GeneXpert machines included.*

NAME OF HEALTH FACILITY OR LABORATORY		REGION	ACCREDITATION STATUS
1	A Star Laboratories, Inc.	NCR	STAGE 5
2	Al Molecular Diagnostic Laboratory		
3	Amang Rodriguez Memorial Hospital		
4	Army General Hospital Molecular Laboratory		
5	Asian Hospital & Medical Center		
6	Ateneo Molecular Pathology Laboratory		
7	BioPath Clinical Diagnostic, Inc.		
8	Biopath Clinical Diagnostics Inc. (E. Rodriguez)		
9	Caloocan City North Medical Center		
10	Cardinal Santos Medical Center		
11	Chinese Gen. Hospital		
12	De Los Santos Medical Center		
13	Detoxicare Molecular Diagnostics Laboratory		
14	Dr. Jose N. Rodriguez Memorial Hospital and Sanitarium (TALA)		
15	East Avenue Medical Center		
16	El Roi Molecular Diagnostic Laboratory		
17	Ermita Molecular Diagnostic Laboratory, Inc.		

	NAME OF HEALTH FACILITY OR LABORATORY	REGION	ACCREDITATION STATUS
18	F.Y. Manalo Medical Foundation, Inc. (formerly New Era Hospital)	NCR	STAGE 5
19	Fe del Mundo Medical center		
20	First Aide Diagnostic Center		
21	Health Delivery Systems		
22	Health Metrics, Inc.		
23	Healthway Medical		
24	Heartland Medical and Diagnostic Center		
25	Hero Laboratories		
26	Hi-Precision		
27	Interpharma Solutions Philippines, Inc.		
28	Intramuros Molecular Laboratory		
29	JT Cenica Medical Health System		
30	Kairos Diagnostics Laboratory		
31	Kaiser Medical Center Inc.		
32	Las Pinas General Hospital and Satellite Trauma Center		
33	Lifecore Biointegrative Inc.		
34	Lung Center of the Philippines (LCP)		
35	Makati Medical Center (HB)		
36	Manila Diagnostic Center for OFW Inc.		
37	Manila Doctors Hospital		
38	Manila Healthtek Inc.		
39	Marikina Molecular Diagnostic Laboratory		
40	Marilao Medical and Diagnostic Clinic, Inc.		
41	National Kidney and Transplant Institute		
42	New World Diagnostics Inc. Premium Medical Branch		
43	Olayn Medical Laboratory, Inc		
44	Ospital ng Muntinlupa		
45	Ospital ng Paranaque District II		
46	Pasig City Children's Hospital - Child's Hope		
47	PCR MED Molecular Laboratory		
48	Philippine Medical Diagnostic & Laboratory Center Corporation		
49	Philippine Airport Diagnostic Laboratory		
50	Philippine Children's Medical Center		
51	Philippine Genome Center UP-Diliman (NHB)		
52	Philippine National Police Crime Laboratory		
53	Philippine Red Cross - National Blood Center		
54	Philippine Red Cross - Port Area		
55	PNP General Hospital		
56	PRC - PRC Logistics and Multipurpose Center		
57	PSG Station Hospital Molecular Laboratory		
58	QR Medical Laboratories Inc. (VitaCare)		
59	Quezon City Molecular Diagnostics Laboratory		
60	Quirino Memorial Medical Center		
61	Research Institute for Tropical Medicine, Inc. (RITM)		
62	Safeguard DNA Diagnostics, Inc.		
63	San Lazaro Hospital (SLH)		
64	San Miguel Foundation Testing Laboratory		
65	Singapore Diagnostic, Inc.		
66	South Super Hi Way Molecular Diagnostic Lab		
67	St. Luke's Medical Center - BGC (HB)		
68	St. Luke's Medical Center- QC		
69	Sta. Ana Hospital		
70	Supercare Medical Services, Inc.		
71	Taguig City Molecular Laboratory		
72	The Lord's Grace Medical and Industrial Clinic		
73	The Medical City - Ortigas		
74	The Premier Molecular Diagnostics		
75	Tropical Disease Foundation		
76	Truhealth Diagnostics Center, Corp.		

NAME OF HEALTH FACILITY OR LABORATORY		REGION	ACCREDITATION STATUS
77	University of Perpetual Help System Dalta	NCR	STAGE 5
78	University of the East Ramon Magsaysay Memorial Medical Center		
79	UP National Institutes of Health (UP NIH)		
80	UP-PGH-MRL		
81	Valenzuela Hope Molecular Laboratory		
82	Veteran Memorial Medical Center		
83	Victoriano Luna Medical Center -AFRIMS - Collaborative Molecular Laboratory	BARM	
84	Amai Pakpak Medical Center		
85	Baguio General Hospital and Medical Center (BGHMC)	CAR	
86	Benguet General Hospital		
87	Luis Hora Memorial Regional Hospital		
88	Parkway Medical and Diagnostic Center		
89	Adela Serra TY Memorial Medical Center	CARAGA	
90	Butuan Medical Center		
91	Philippine Red Cross Molecular Laboratory		
92	Democrito O. Plaza Memorial Hospital		
93	Dagupan Doctors Villaflor Memorial Hospital	I	
94	Ilocos Training Regional Medical Center		
95	Mariano Marcos Memorial Hospital		
96	Pangasinan Molecular Diagnostic Laboratory		
97	Region 1 Medical Center	II	
98	Cagayan Valley Medical Center Molecular Laboratory		
99	Philippine Red Cross Isabela Molecular Laboratory		
100	San Antonio City of Ilagan Hospital		
101	Southern Isabela Medical Center	III	
102	Bataan General Hospital		
103	Bulacan Medical Center		
104	Graman Medical & Maternity Hospital Inc Molecular Laboratory		
105	Green City Medical Center		
106	Jose B. Lingad Memorial Hospital		
107	Marilao Medical and Diagnostic Clinic, Inc.		
108	Mariveles District Hospital		
109	Our Lady of Mt. Carmel Medical Center Molecular Laboratory		
110	Philippine Red Cross - Logistics and Training Center		
111	Philippine Red Cross Clark Molecular Laboratory		
112	Qualimed Hospital - San Jose Del Monte		
113	Tarlac Provincial Hospital Molecular Laboratory		
114	The Medical City Clark Inc.		
115	Batangas Medical Center	IV-A	
116	Calamba Medical Center		
117	Daniel O. Mercado Medical Center		
118	De La Salle Medical and Health Sciences Institute		
119	Fatima University Medical Center Antipolo Corp.		
120	GentriMed Molecular Laboratory		
121	Laguna City Provincial Hospital-San Pablo City District Hospital		
122	Laguna Holy Family Hospital, Inc.		
123	Laguna Holy Family Hospital, Inc - Satellite Molecular Laboratory		
124	Lucena United Doctors Hospital and Medical Center		
125	Mary Mediatrix Medical Center		
126	Ospital ng Imus		
127	PRC- Batangas Chapter Molecular Laboratory		
128	Qualimed Hospital Sta. Rosa		
129	San Pablo College Medical Center		
130	Soriano-Leyble Medical and Maternity Hospital		
131	Stark Molecular Laboratory Inc.		
132	UPLB Covid-19 Molecular Laboratory		

	NAME OF HEALTH FACILITY OR LABORATORY	REGION	ACCREDITATION STATUS
133	Bicol Region General Hospital and Geriatric Medical Center	V	STAGE 5
134	Bicol Regional Diagnostic and Reference Laboratory		
135	Metro Health Specialist Hospital		
136	Bacolod Queen of Mercy Hospital	VI	
137	Corazon Locsin Montelibano Memorial Regional Hospital		
138	Dr. Pablo O. Torre Memorial Hospital		
139	Dr. Rafael S. Tumbokon Memorial Hospital		
140	Iloilo Provincial Hospital		
141	Metro Iloilo Hospital and Medical Center		
142	Philippine Red Cross Passi City Molecular Laboratory		
143	PRC - Negros Occidental Molecular Laboratory		
144	Qualimed Health Network - Iloilo		
145	Roxas City Diagnostic and Laboratory Center		
146	Roxas Memorial Provincial Hospital Molecular Laboratory		
147	Safeguard DNA Diagnostics, Inc.		
148	Teresita Jalandoni Provincial Hospital		
149	The Doctors Hospital, Inc.		
150	Uswag Iloilo Molecular Laboratory		
151	Western Visayas Medical Center (WVMC)		
152	Western Visayas State University Medical Center		
153	Allegiant Regional Care Hospital	VII	
154	BioPath Clinical Diagnostic, Inc. - AFRIMS PCR laboratory		
155	BioPath Clinical Diagnostic, Inc. - CEBU		
156	Bohol Containerized PCR Laboratory		
157	Cebu Doctors University Hospital, Inc.		
158	Cebu TB Reference Laboratory		
159	Chong Hua Hospital		
160	Governor Celestino Gallares Memorial Medical Center		
161	Negros Oriental Provincial Hospital		
162	Perpetual Succour Hospital of Cebu, Inc.		
163	Philippine Red Cross - Cebu Chapter		
164	Prime Care Alpha Covid-19 Testing Laboratory		
165	RHS 7 Molecular Laboratory (PNP)		
166	University of Cebu Medical Center		
167	Vicente Sotto Memorial Medical Center (VSMMC)		
168	Divine Word Hospital	VIII	
169	Eastern Visayas Regional Covid-19 Testing Center		
170	OSPA - Farmers' Medical Center		
171	Ciudad Medical Zamboanga	IX	
172	Philippine Red Cross - Molecular Biology Laboratory		
173	Zamboanga City Medical Center-Department of Agriculture Satellite Laboratory for COVID-19 Testing		
174	Zamboanga del Norte Medical Center		
175	Zamboanga Del Sur Medical Center		
176	Lanao Del Norte Covid-19 Testing Laboratory	X	
177	Maria Reyna Xavier University Hospital Inc.		
178	Northern Mindanao Medical Center		
179	Northern Mindanao Medical Center- Satellite Covid-19 Laboratory		
180	Philippine Red Cross - Cagayan de Oro Chapter		
181	Polymedic Medical Plaza		
182	Davao de Oro Provincial Hospital	XI	
183	Davao International Airport Laboratory		
184	Davao One World Diagnostic Center Incorporated		



NAME OF HEALTH FACILITY OR LABORATORY		REGION	ACCREDITATION STATUS
185	Davao Regional Medical Center	XI	STAGE 5
186	PRO 11 RT- PCR Molecular Laboratory		
187	Safeguard DNA Diagnostics, Inc.		
188	Southern Philippines Medical Center (SPMC)		
189	Southern Philippines Medical Center (SPMC) - Pop-up		
190	Vitalab Molecular Laboratory	XII	STAGE 5
191	Cotabato Regional Medical Center		
192	Dr. Jorge P. Royeca Hospital		
193	St. Louis Molecular Diagnostic Laboratory	NCR	STAGE 4
194	Metro North Medical Center and Hospital Inc.		
195	Multi-Lifecare Foundation Molecular Laboratory	III	STAGE 3
196	Allied Care Expert - Valenzuela	NCR	
197	Best Diagnostic Corporation		
198	Capitol Medical Center Inc.		
199	Marikina Valley Medical Center		
200	Medical Center of Taguig City, Inc.		
201	Medical Center Paranaque, Inc.		
202	One Health Medical Laboratory Inc.		
203	Metro Pangasinan Molecular Laboratory	I	
204	Dr. Paulino J. Garcia Memorial Research and Medical Center	III	
205	Antipolo City Molecular Laboratory	IV-A	
206	General Emilio Aguinaldo Memorial Hospital		
207	Mauban Municipal Health Office Molecular Laboratory		
208	Ospital ng Lipa		
209	PHO - Molecular Biology Laboratory	IV-B	
210	Puerto Princesa City Molecular Laboratory		
211	Antique Molecular Laboratory	VI	
212	Bukidnon Provincial Medical Center	X	
213	Gregorio T. Lluch Memorial Hospital		
214	Mayor Hilarion A. Ramiro Sr. Medical Center		
215	Misamis Occidental RT-PCR Laboratory		
216	Hyatt Diagnostic System Inc.	XI	
217	Los Amigos Davao Laboratory		
218	Mlang District Hospital	XII	
219	Tomboc-Salayog Hospital		
220	Maguindanao Provincial Hospital	BARMM	
221	Tabuk City Covid-19 RT-PCR Testing Laboratory	CAR	

Cartridge-based PCR or GeneXpert Laboratories		REGION	ACCREDITATION STATUS
1	Amai Pakpak Medical Center	BARM	STAGE 5
2	Butuan Medical Center	CARAGA	
3	CARAGA Regional Hospital		
4	Manuel J. Santos Hospital		
5	Al Molecular Diagnostic Laboratory		
6	Amang Rodriguez Memorial Center	NCR	
7	Amosup Seamen's Hospital		
8	BioPath Clinical Diagnostic, Inc.		
9	Biopath Clinical Diagnostics Inc. (E. Rodriguez)		
10	Chinese Gen. Hospital		
11	Dr. Jose N. Rodriguez Memorial Hospital and Sanitarium (TALA)		
12	IOM- Manila Health Centre Laboratory		
13	Jose R. Reyes Memorial Medical Center		
14	Las Pinas General Hospital and Satellite Trauma Center		
15	Lung Center of the Philippines (LCP)		
16	National Kidney and Transplant Institute		
17	New World Diagnostics Inc. Premium Medical Branch		
18	Olayn Medical Laboratory, Inc		
19	Philippine General Hospital		
20	Philippine Heart Center		
21	Rizal Medical Center		
22	St. Luke's Medical Center - BGC (HB)		
23	St. Luke's Medical Center- QC		
24	Sta. Ana Hospital		
25	The Medical City - Ortigas		
26	Tondo Medical Center		
27	Victoriano Luna Medical Center -AFRIMS - Collaborative Molecular Laboratory		
28	Ilocos Training Regional Medical Center		
29	Mariano Marcos Memorial Hospital		
30	Region 1 Medical Center		
31	Cagayan Valley CHD TB Reference Laboratory	II	
32	Bataan General Hospital	III	
33	Bulacan Medical Center		
34	Central Luzon Doctor's Hospital		
35	Jose B. Lingad Memorial Hospital		
36	President Ramon Magsaysay Provincial Hospital		
37	Tarlac Provincial Hospital		
38	Rakkk Prophet Medical Center, Inc.	IV-A	
39	Batangas Medical Center		
40	Sta. Rosa CHO		
41	Culion Sanitarium and General Hospital	IV-B	
42	Occidental Mindoro Provincial Hospital		
43	Oriental Mindoro Provincial Hospital		
44	Ospital ng Palawan		
45	Puerto Galera Molecular Laboratory (Formerly Best Care Medical Clinic & Diagnostic Center, Inc.)	V	
46	Bicol Medical Center		
47	BioPath Clinical Diagnostic, Inc. - AFRIMS		
48	BioPath Clinical Diagnostic, Inc. - CEBU	VII	
49	Chong Hua Hospital		
50	Perpetual Succour Hospital of Cebu, Inc.		
51	Cebu TB Reference Laboratory		
52	West Metro Medical Center	IX	
53	Zamboanga City Medical Center	X	
54	Northern Mindanao Medical Center		
55	Davao Doctors Hospital	XI	
56	Davao Regional Medical Center		

Cartridge-based PCR or GeneXpert Laboratories		REGION	ACCREDITATION STATUS
57	Cotabato Regional Medical Center	XII	STAGE 5
58	Dr. Arturo Pingoy Medical Center		
59	St. Elizabeth Hospital		
60	Mariveles District Hospital	III	
61	GentriMedical Center and Hospital, Inc.	IV	
62	Cardinal Santos Medical Center	NCR	STAGE 3
63	Cardinal Santos Medical Center		
64	Hi-Precision		
65	Medical Center Manila, Inc.		
66	Medical Center of Paranaque, Inc.		
67	National Childrens Hospital		
68	Philippine Airport Diagnostic Laboratory		
69	Philippine Orthopedic Center		
70	Philippine Tuberculosis Society Inc, - Quezon Institute		
71	GentriMedical Center and Hospital, Inc.	IV-A	
72	Allegiant Regional Care Hospital	VII	
73	Mayor Hilarion A. Ramiro Sr. Medical Center	X	
74	Southern Philippines Medical Center	XI	

## EQUIPMENT UTILIZATION

As of 08 May 2021

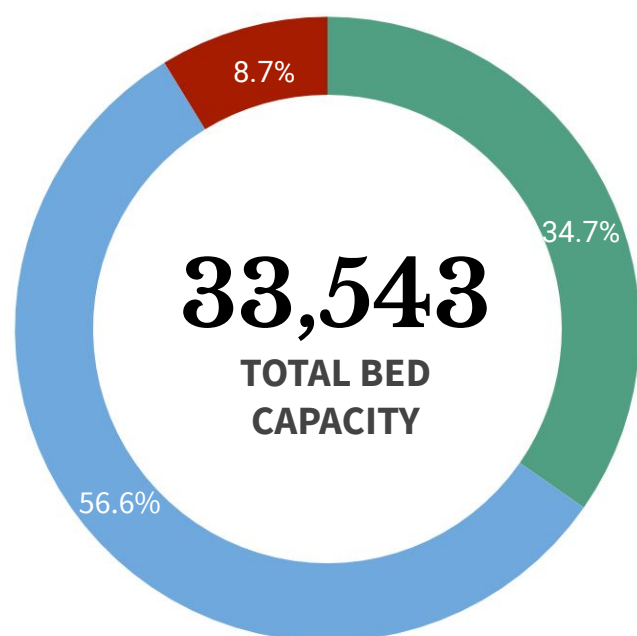

**ICU BEDS**  
2,934 (61.9% occupied)



**ISOLATION BEDS**  
18,975 (43.5% occupied)



**WARD BEDS**  
11,634 (48.7% occupied)



**MECHANICAL VENTILATORS**  
2,678 (41.9% occupied)

**Note.** The number of confirmed severe and critical cases may not necessarily correspond to occupancy of ICU beds and mechanical ventilators as suspect and probable cases in severe or critical condition also utilize these resources.

REGION	ISOLATION BEDS	% OCCUPIED	WARD BEDS	% OCCUPIED	ICU BEDS	% OCCUPIED	MECHANICAL VENTILATORS	% OCCUPIED
<b>BARM</b>	404	16.8%	148	41.2%	12	58.3%	13	7.7%
<b>CAR</b>	417	77.7%	335	59.4%	85	70.6%	60	55.0%
<b>NCR</b>	4,823	45.7%	3,767	51.4%	1,211	67.8%	1,092	50.7%
<b>I</b>	808	38.6%	620	44.0%	156	47.4%	87	28.7%
<b>II</b>	790	62.5%	488	76.4%	93	76.3%	105	58.1%
<b>III</b>	2,342	50.3%	1,507	59.2%	430	72.3%	344	43.6%
<b>IV-A</b>	1,931	58.5%	1,094	64.2%	256	74.2%	347	42.1%
<b>IV-B</b>	316	27.8%	212	68.4%	33	30.3%	36	8.3%
<b>V</b>	630	29.2%	309	31.4%	37	59.5%	31	22.6%
<b>VI</b>	1,221	41.4%	412	31.8%	80	45.0%	113	24.8%
<b>VII</b>	1,388	32.9%	605	26.3%	157	29.9%	166	19.9%
<b>VIII</b>	638	23.5%	247	16.6%	76	14.5%	56	12.5%
<b>IX</b>	565	46.5%	327	66.1%	19	57.9%	51	58.8%
<b>X</b>	803	36.0%	441	44.9%	57	54.4%	40	25.0%
<b>XI</b>	712	31.7%	592	26.7%	99	54.5%	53	28.3%
<b>XII</b>	831	30.8%	304	12.2%	86	38.4%	53	26.4%
<b>XIII</b>	356	36.5%	226	22.6%	47	55.3%	31	12.9%
<b>TOTAL</b>	<b>18,975</b>	<b>43.5%</b>	<b>11,634</b>	<b>48.7%</b>	<b>2,934</b>	<b>61.9%</b>	<b>2,678</b>	<b>41.9%</b>

**Note.** The occupancy rate of beds and mechanical ventilators may not necessarily correspond to occupancy of ICU beds and mechanical ventilators as suspect and probable cases who need hospital admission also utilize these resources.

## HEALTHCARE WORKERS AFFECTED BY COVID-19 as of 08 May 2021

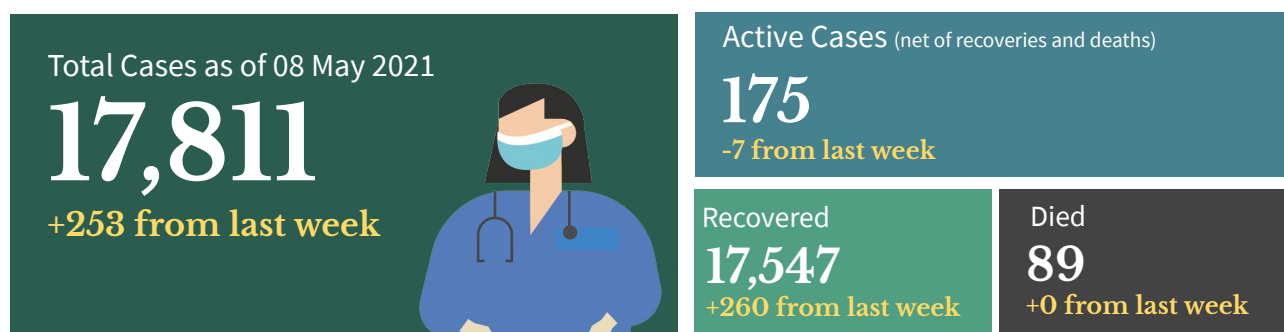

## Top Healthcare workers affected by COVID-19

Medical Profession/Cadre With COVID-19 cases	CASE COUNT	DEATHS	CASE FATALITY RATE
<b>Medical</b>			
Nurse	6,472	25	0.4%
Physician	2,852	34	1.2%
Nursing Assistant	1,307	3	0.2%
Medical Technologist	928	1	0.1%
Midwife	667	1	0.2%
Radiologic Technologist	352	0	0.0%
Pharmacist	248	1	0.4%
Caregiver	151	1	0.7%
<b>Non-medical</b>			
Admin Staff	616	7	1.1%
Barangay Health Worker	485	3	0.6%
Utility	250	2	0.8%
Dietary Staff	124	1	0.8%
Social Worker	104	0	0.0%
Security Guard	64	0	0.0%
Driver	52	0	0.0%
Hospital Employee	34	2	5.9%

**Note:** Counts do NOT represent the final number and are subject to change after validation and inclusion of incoming reports.

## Healthcare Workers with confirmed COVID-19 by Date of Onset of Illness (N=17,811)

Philippines, as of 08 May 2021

## No. of Cases

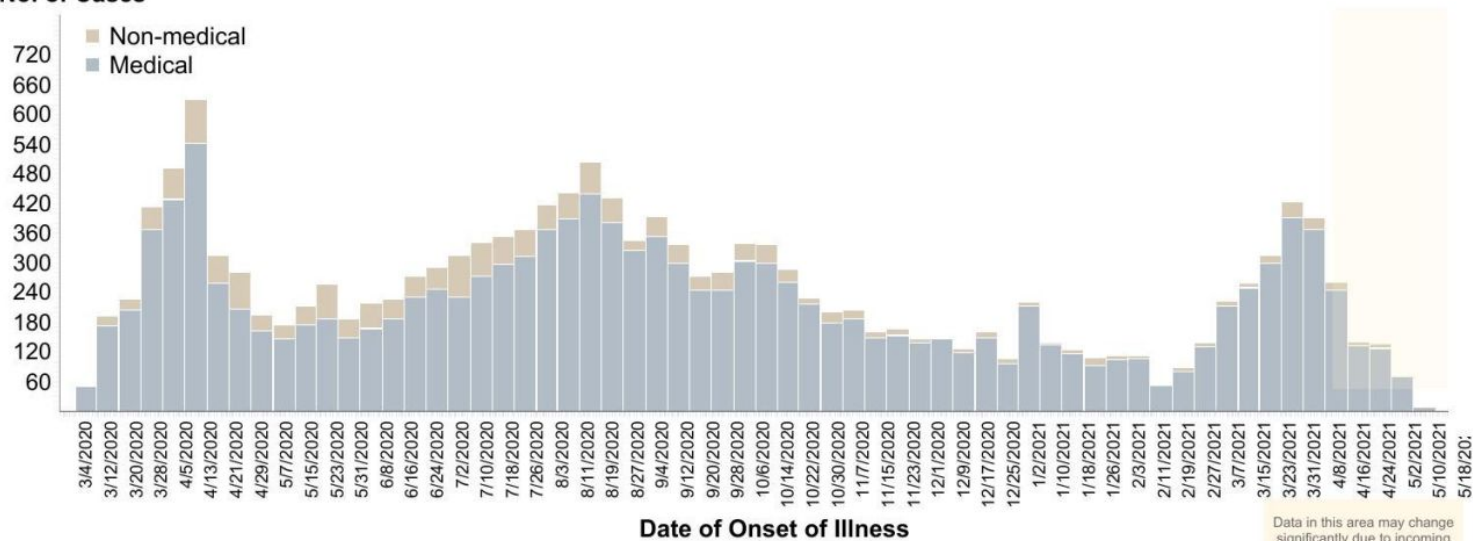



## PERSONAL PROTECTIVE EQUIPMENT AND OTHER HEALTH EQUIPMENT DISTRIBUTED

As of May 08, 2021



## FOREIGN AND LOCAL DONATIONS PROCESSED

## Summary of donated PPEs (As of May 08, 2021)

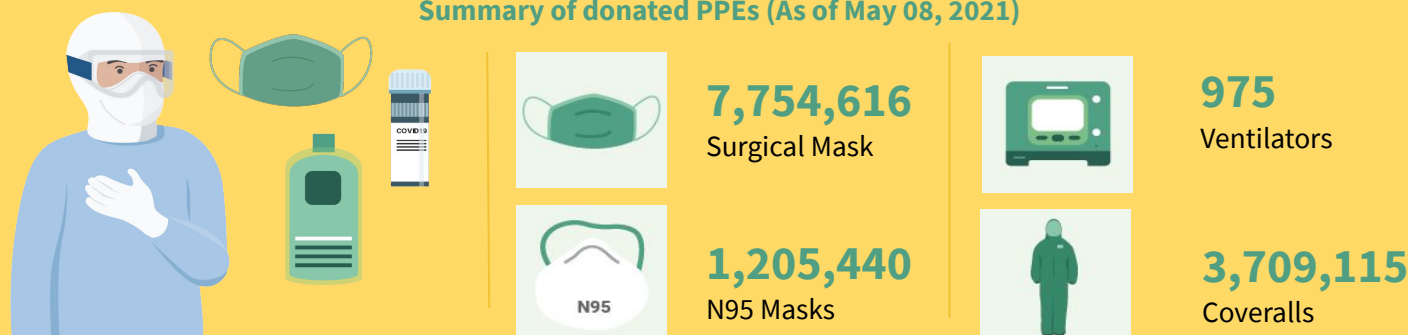

DONOR	RT-PCR BRAND	QUANTITY
Ministry of Health Brunei   Mammoth Foundation	BGI (China)	101,000
Shanghai Nanjiang Co., Ltd.	Beijing Applied Technologies(China)	483,840
Gov't of China   Mr. Carlos Gonzalez   San Miguel Corporation	Sansure (China)	285,408
Gov't of Singapore   Temasek Foundation	A*Star Fortitude (Singapore)	640,000
Udenna Foundation   Republic of Korea	Q SenS (South Korea)	85,000
Global Fund - Philippine Business for Social Progress	Gene Xpert Cepheid (USA)	160,000
Government of Vietnam	LightPower iVA (Vietnam)	2,400
	iVA aDNA/RNA Extraction Kit (Vietnam)	2,400
International Atomic Energy Agency	qScript XLT 1-step RT qPCR ToughMix R. 2x Concentrated	3,500
Apical Scientific Sdn. Bhd	ViRNAExTM Innovative RNA Extractor	500
	1st BASE Viral Transport Media (VTM), Biotechnology Grade (1L and 3ml in 10ml)	1,003
	1st BASE Viral DNA/RNA Extraction Kit	250
Kingdom of Thailand (Siam Bioscience Co. Ltd)	DMSc COVID-19 real-time RT-PCR kit	10,000
TOTAL		<b>1,775,301</b>

## BEHAVIORAL MESSAGES

- To avoid heightening the number of COVID-19 cases and transmissions in the country, the DOH reiterates the importance of staying at home and following other protocols to ensure that no transmission will take place. Aside from this, everyone should also wear mask inside the house if there are vulnerable individuals living with them (ie. senior citizens, etc.) and to ensure proper air ventilation. In case that the person experiences any symptoms, he/she should contact the BHERTs assigned to their community for proper assistance and to follow the set guidelines isolation. Together, we can provide safety in our communities.
- The government reminds everyone to follow simple practices that would reduce exposure to COVID-19 like wearing face masks and face shields at all times, maintaining physical distancing, practicing proper hand hygiene, and avoiding poorly ventilated or crowded areas, especially in workplaces and public areas. Do this not just for yourselves, but also for the safety of your family and the community.
- As the deployment of COVID-19 vaccines will start, everyone is encouraged to only be allowed to be vaccinated with Food and Drug Administration approved vaccines. Vaccines under the Emergency Use Authority shall suffice as the temporary approval for the COVID-19 vaccine to be used. Healthcare workers, Senior citizens and People with co-morbidities are encourage to be vaccinated. However, let's not be reliant on vaccines as the health protocols are still the most effective way to stop the spread of COVID-19.
- Everyone is enjoined to stay healthy both physically and mentally. Eating a well-balanced diet, that includes plenty of fruits, vegetables and food rich in proteins is the best way to get all the essential nutrients we need for good health and normal immune function. Avoid eating high-sodium and high-sugar food. Avoid smoking, exercise daily, drink lots of water to avoid dehydration, and get an average of seven to eight hours of sleep as recommended.



## HOW DO YOU REMAIN SAFE AND HEALTHY AMIDST THE COVID-19 PANDEMIC?

ALWAYS remember and practice the following:



Wash hands with soap and water for 20 seconds or more (Try singing the chorus of your favorite song while washing).



Use a hand sanitizer with 70% alcohol if you can't wash your hands for 20 seconds or more.



Avoid touching your face, especially your mouth, eyes, nose.



Make sure you keep 1 meter distance from other people.



Avoid touching things that many people touch like door handles, tables, chairs, etc.



Wear a mask while outside.



Frequently clean surfaces in your house, work or business. This includes tables, doorknobs, light switches, countertops, handles, desks, phones, keys, keyboards, toilets, faucets, and sinks.



Disinfect using a bleach solution (7 tablespoons [100 mL] bleach for 1 liter of clean water).



Disinfect your most used things (like phone, keys, eyeglasses, keyboard, etc.) with 70% alcohol solution.

## RECENT UPDATES ON COVID-19

As of May 8, 2021

- DOH recorded **63,376 active cases** with the majority of the patients exhibiting **mild symptoms** (59,633; 94.1%) while **768 patients** are in **critical condition** (1.2%).
- DOH recorded **17,811 health care workers** positive for COVID-19. Of these, **17,547** (98.5%) have recovered, 89 (0.5%) have died and 175 (0.9%) were active cases. Of these active cases, 107 (61.1%) were mild cases, 35 (20.0%) were asymptomatic, 17 (9.7%) in severe condition, 8 (4.6%) in critical condition and 8 (4.6%) are moderate in condition.
- A total of **1,133,000 Returning Overseas Filipinos (ROFs)** have arrived in the country (Land-based: 729,087; Sea-based: 401,927; and Transferees from Sabah 1,986). Of these, **1,126,555 were released from facility quarantine** (Land-based: 724,070; Sea-based: 400,499; and Sabah: 1,986). Among the ROFs, **17,160 were confirmed COVID-19 patients** (Land-based: 10,787; Sea-based: 6,373). Among these, 244 are currently admitted, 16,931 have already recovered; and 16 have died.
- A total of **321 donations** to the Department of Health were facilitated by the Donations Team from both foreign and local donors. There were 224 transactions, representing 70%, which have already been completed. The team is currently facilitating 74 foreign donations and 23 local donations, while no transaction is on hold.

## TREATMENT

For case management of COVID-19 patients, healthcare providers are advised to adhere to the existing [PSMID Guidelines](#).

## POLICY IN-FOCUS

The Department of Health issued Department Memorandum (DM) No. 2021-0218, "Further Clarification on the National Vaccination Deployment Plan on Health Screening and Management of Adverse Events Following Immunization". This issuance aims to provide further guidance on the implementation of vaccination, specifically on health screening protocols and on the identification, diagnosis, initial management, and referral of Adverse Events Following Immunization (AEFI).

Check the DM [here](#).



## Contact Details

For further information, you may reach us through the following platforms:

### SOCIAL MEDIA ACCOUNTS

- f Facebook:**  
[fb.com/OfficialDOHgov](https://fb.com/OfficialDOHgov)
- Twitter:**  
[@DOHgovph](https://twitter.com/DOHgovph)
- Viber:**  
DOH PH COVID-19
- TikTok:**  
[@dohgovph](https://tiktok.com/@dohgovph)

### WEBSITES

- DOH:**  
[www.doh.gov.ph](https://www.doh.gov.ph)
- Healthy Pilipinas:**  
[healthypilipinas.ph](https://healthypilipinas.ph)

### CONTACT NUMBERS

- (02) 894 - COVID (26843) or 1555 (for all subscribers)
- Mobile hotlines:  
0919-977-3333 (SMART/TNT)  
0915-777-7777 (GLOBE/TM)

## Resources

1. Department of Health.  
DM 2021-0206  
<https://drive.google.com/file/d/1EkfxjHNfPPmvoHSfArr6zsNmdM2NroX1/view?usp=sharing>

**THANK YOU** for checking out this issue of Beat-COVID-19 Today! We'd like to know what you think. Send us your feedback at [dohfeedback@gmail.com](mailto:dohfeedback@gmail.com).