

Beat COVID-19 Today

A COVID-19 Philippine Situationer: Full Weekly Report



Issue 370 | May 2, 2021

Active Cases as of 01 May 2021

(net of recoveries and deaths)

72,248

-1,703

Total Cases as of 01 May 2021

1,046,653

+9,226

Recovered

957,051

+10,809

Died

17,354

+120

Breakdown of Active Cases

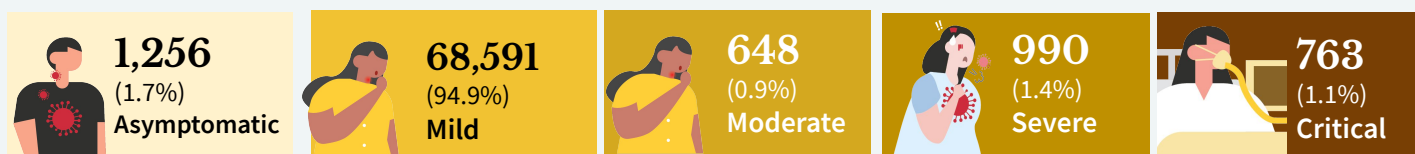

A patient with an RT-PCR confirmed case of COVID-19 without symptoms.

A patient with mild symptoms and stable vital signs. Unless the patient belongs to high-risk subgroups or has comorbidities, they are often not admitted to a treatment facility.

A patient with clinical signs of non-severe pneumonia

A patient with clinical signs of severe pneumonia or severe acute respiratory infection

A patient with impending or ongoing respiratory failure, in need of mechanical ventilation, or with evidence of end-organ damage or with septic shock.

Note. A person who is classified as having a mild case of COVID-19 but is considered high-risk due to age or the presence of comorbidities must be admitted to a treatment facility. Severe or critical cases must be admitted to a treatment facility, regardless of inclusion in high-risk subgroups or presence of comorbidities.

CONFIRMED CASES BY DATE OF ONSET OF ILLNESS

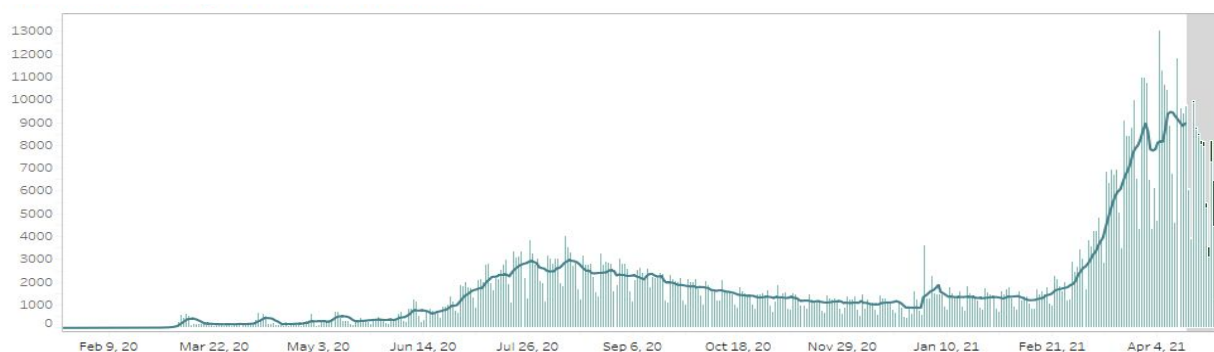

CONFIRMED DEATHS BY DATE OF DEATH



Notes.

1. Bars with dark green colors indicate the actual date of onset or date of death for cases reported from August 9 to August 15.
2. In cases where date of onset of illness is unreported, date of specimen collection was used as proxy. Cases that do not have both are not accounted for in the date of onset histogram. As of this situation report, around 10% of cases have unreported dates of specimen collection and onset of illness.
3. **Owing to delays in reporting, case counts in the gray shaded area are still most likely incomplete. Hence, we urge caution in interpreting data beyond this date.** Rest assured that the DOH continues to work tirelessly to ensure the timely reporting of accurate data.

CASE BREAKDOWN BY REGION

	Confirmed Cases	Recoveries	Deaths	Case Fatality Rate
BARMM	4247	3885	92	2.17%
CAR	30298	27667	437	1.44%
CARAGA	10602	9716	317	2.99%
NCR	460613	425647	6358	1.38%
Region I- Ilocos Region	17541	15679	407	2.32%
Region II - Cagayan Valley	32129	28584	348	1.08%
Region III - Central Luzon	86692	75032	1979	2.28%
Region IV-A - CALABARZON	183423	167241	2258	1.23%
Region IV-B - MIMAROPA	6460	5390	107	1.66%
Region V - Bicol Region	10298	8807	221	2.15%
Region VI - Western Visayas	38759	34945	849	2.19%
Region VII - Central Visayas	59409	55124	1949	3.28%
Region VIII - Eastern Visayas	19000	17873	273	1.44%
Region IX - Zamboanga Peninsula	11459	9550	305	2.66%
Region X - Northern Mindanao	15768	14565	332	2.11%
Region XI - Davao Region	24834	23422	803	3.23%
Region XII - SOCCSKSARGEN	10002	9059	265	2.65%
<i>Repatriate</i>	21926	21718	47	0.21%
<i>For validation</i>	3193	3147	7	0.22%
GRAND TOTAL	1,046,653	957,051	17,354	1.66%

NEW CASES BY REGION (April 25 - May 01, 2021)

BARMM	221
CAR	2,094
CARAGA	426
NCR	22,011
REGION I: Ilocos Region	1,166
REGION II: Cagayan Valley	3,548
REGION III: Central Luzon	7,529
REGION IV-A: CALABARZON	11,239
REGION IV-B: MIMAROPA	746

REGION V: Bicol Region	895
REGION VI: Western Visayas	2,258
REGION VII: Central Visayas	1,758
REGION VIII: Eastern Visayas	550
REGION IX: Zamboanga Peninsula	1,196
REGION X: Northern Mindanao	626
REGION XI: Davao Region	429
REGION XII: SOCCSKSARGEN	571

CONFIRMED CASES BY DATE OF ONSET OF ILLNESS (DISAGGREGATED)

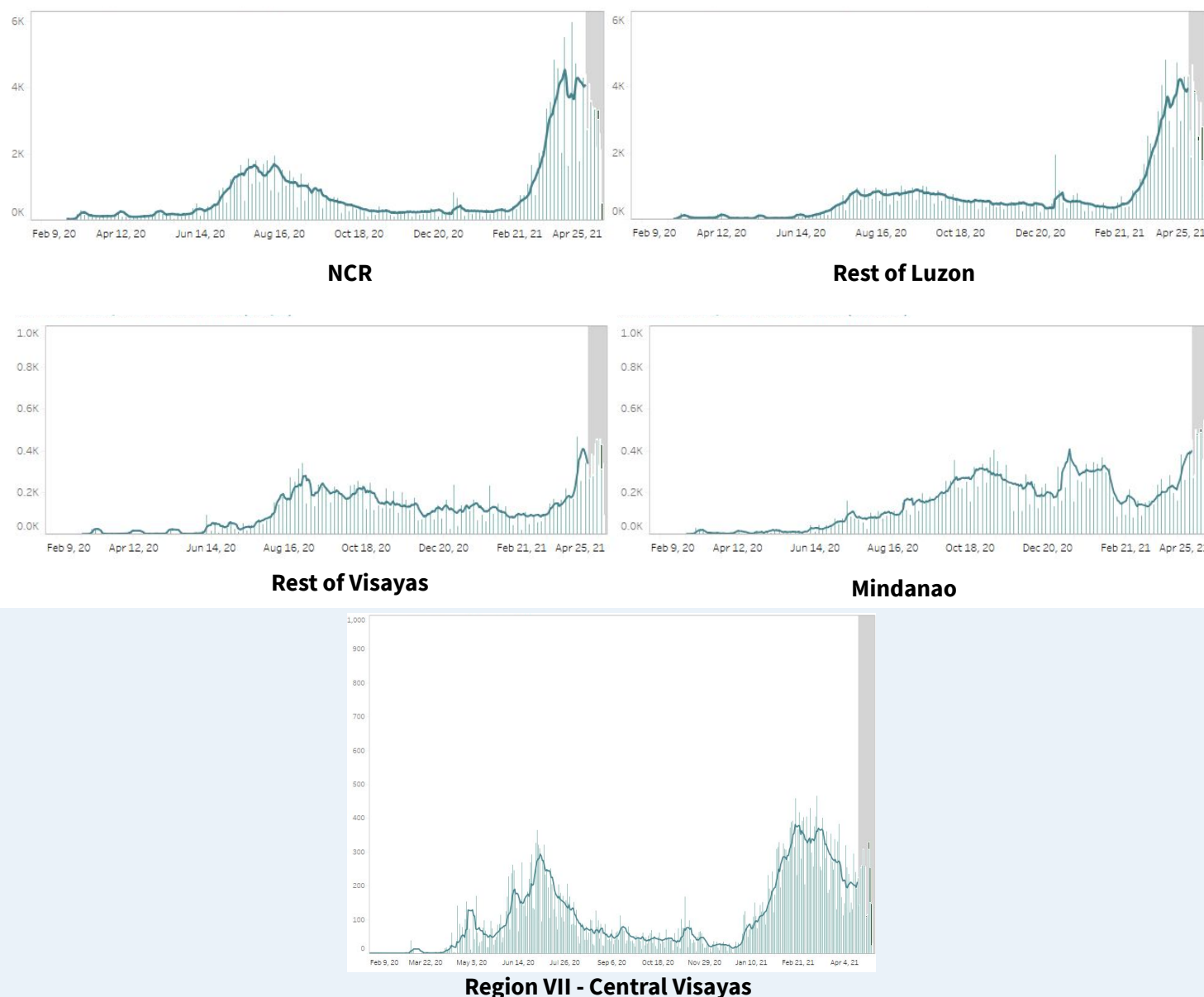

Notes.

1. Bars with dark green colors indicate the actual date of onset or date of death for newly-reported cases from December 13 to 19.
2. The cases from the "NCR" graph have been separated from cases of the "Luzon" graph.
3. The cases from the "Region VII - Central Visayas" graph have been separated from the "Visayas" graph.
4. Owing to delays in reporting, case counts within the gray area are still incomplete. Hence, we urge caution in interpreting data beyond this date. The axis for dates have been relabeled to better reflect data before gray area. Rest assured that the DOH continues to work tirelessly to ensure the timely reporting of accurate data.

COVID-19'S CAPACITY TO SPREAD (R_t VALUE)

April 12: 0.933 ± 0.02

April 13: 0.932 ± 0.02

**Time-varying
Reproduction number**

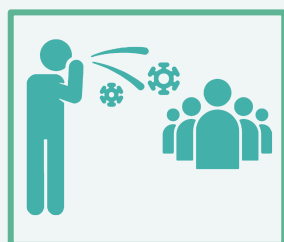

The time-varying **reproduction number (R_t)** indicates the possible number of people being infected by a sick person, at a specific time with control measures in place.

IMPORTANT NOTE. The reproduction number is measured using symptom onset, we do not include in the interpretation the past 14-16 days given the time between symptoms, health seeking, testing, and reporting. When interpreting the reproduction number keep in mind that it is a **lagging indicator (that is, it provides a snapshot of the situation two weeks ago)**. Please do not expect this number to change daily.

- The reproduction number (R_t) was around 2 early on in the outbreak. This meant that each confirmed person with COVID was infecting 2 other people.
- Based on the latest data, we are 95 percent confident that $R_t = 0.932 \pm 0.02$, which means each infected individual was infecting an average of 0.932 other persons **around two weeks ago**.
- **Lowering this value is made possible through efforts such as social distancing, wearing of PPE, and other means to stop the spread of the virus.**
- The goal is for R_t to be less than 1, which would mean that, on average, an infected person is infecting less than one person, eventually stopping the transmission of COVID-19.

BREAKDOWN OF CASES BY AGE (FEMALE)

AGE GROUP	CASE COUNT	DEATHS	RECOVERIES
Unknown age	907	7	885
0 to 4	8,388	65	7,691
5 to 9	8,569	9	7,904
10 to 14	11,944	19	11,009
15 to 19	19,653	40	18,150
20 to 24	55,221	66	51,470
25 to 29	73,909	102	69,189
30 to 34	62,534	142	58,272
35 to 39	46,628	191	43,262
40 to 44	39,648	230	36,709
45 to 49	34,011	327	31,375
50 to 54	33,067	511	30,138
55 to 59	29,826	666	26,950
60 to 64	25,021	880	22,138
65 to 69	17,553	940	15,112
70 to 74	12,349	961	10,285
75 to 79	7,308	718	5,889
80+	9,056	1,155	7,042

BREAKDOWN OF CASES BY AGE (MALE)

AGE GROUP	CASE COUNT	DEATHS	RECOVERIES
Unknown age	1,332	8	1,313
0 to 4	9,572	96	8,789
5 to 9	9,649	13	8,885
10 to 14	12,768	24	11,731
15 to 19	19,038	40	17,665
20 to 24	55,524	87	51,990
25 to 29	83,205	158	77,759
30 to 34	75,673	213	70,734
35 to 39	59,050	307	54,996
40 to 44	51,653	407	47,888
45 to 49	42,046	620	38,844
50 to 54	36,914	913	33,464
55 to 59	30,495	1,110	27,249
60 to 64	23,628	1,502	20,310
65 to 69	17,069	1,543	13,983
70 to 74	11,741	1,388	9,276
75 to 79	6,043	851	4,610
80+	5,661	1,045	4,095

AGE AND SEX DISTRIBUTION: CASE COUNTS

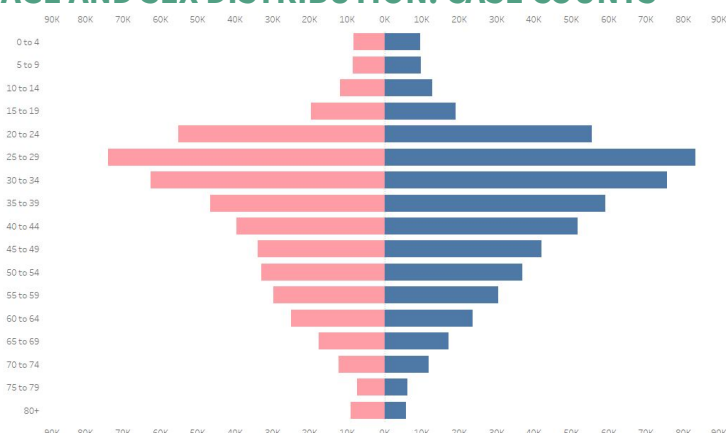

AGE AND SEX DISTRIBUTION: DEATHS

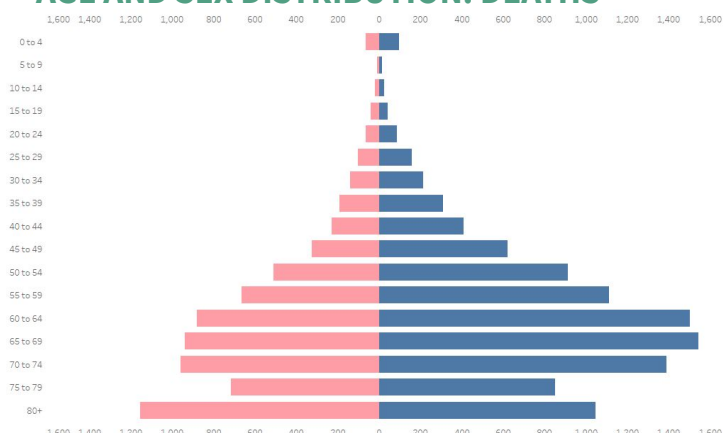

CASE SUMMARY OF OVERSEAS FILIPINOS (OFs)

As of 30 April 2021

14,914
Confirmed OFs
DFA Count

4,165
Confirmed OFs
DOH Count

DOH Counts validated through the International Health Regulation (IHR), 24 cases for validation of disposition

REGIONAL DISTRIBUTION

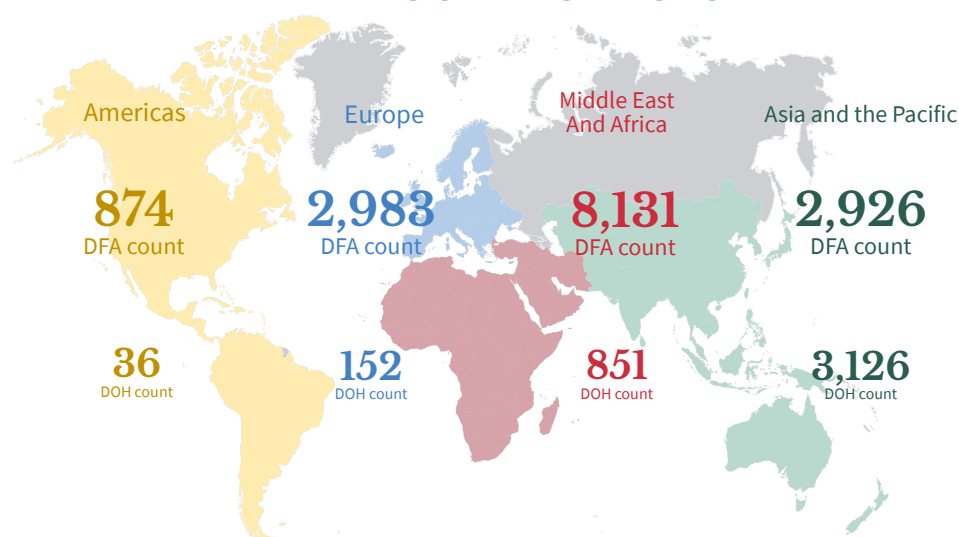

WEEKLY TESTING STATISTICS (Data for 25 April 2021 to 01 May 2021 as reported on 02 May 2021, 6PM)

FACILITY NAME	SAMPLE TESTED	INDIVIDUALS TESTED	POSITIVE TEST	POSITIVITY RATE	TESTING BACKLOGS (as of 1 May)
A Star Laboratories	1021	1021	231	22.62%	0
AL Molecular Diagnostic Laboratory	1765	1761	391	22.20%	0
Allegiant Regional Care Hospital	null	null	null	null	0
Amai Pakpak Medical Center GeneXpert Laboratory	39	39	14	35.90%	0
Amai Pakpak Medical Center Molecular Laboratory	1200	1200	155	12.92%	0
Amang Rodriguez Memorial Medical Center (RT PCR)	274	272	41	15.07%	0
Amang Rodriguez Memorial Center GeneXpert Laboratory	119	118	37	31.36%	0
Amosup Seamen's Hospital	100	97	14	14.43%	0
Army General Hospital Molecular Laboratory	476	149	12	8.05%	0
Asian Hospital and Medical Center	958	683	173	25.33%	0
Bacolod Queen of Mercy Hospital	380	380	32	8.42%	0
Baguio General Hospital and Medical Center	8658	4756	1262	26.53%	0
Bataan General Hospital (RT PCR)	3140	3114	513	16.47%	0
Bataan General Hospital and Medical Center GeneXpert Laboratory	152	151	31	20.53%	0
Batangas Medical Center GeneXpert Laboratory	29	29	3	10.34%	0
Batangas Medical Center RT PCR Laboratory	685	685	116	16.93%	0
Bicol Medical Center GeneXpert Laboratory	86	66	32	48.48%	0
Bicol Regional Diagnostic and Reference Laboratory (BRDRL)	3855	3174	709	22.34%	0
BioPath Clinical Diagnostic, Inc.	null	null	null	null	0
BioPath Clinical Diagnostics, Inc - CEBU	15	15	1	6.67%	0
BioPath Clinical Diagnostics, Inc - CEBU GeneXpert Laboratory	31	31	2	6.45%	0
BioPath Clinical Diagnostics, Inc. (E. Rodriguez)	0	0	0	null	0
BioPath Clinical Diagnostics, Inc. (E. Rodriguez) GeneXpert Laboratory	1156	1146	443	38.66%	0
BioPath Clinical Diagnostics, Inc. - AFRIMS	0	0	0	null	0
BioPath Clinical Diagnostics, Inc. GeneXpert Laboratory	null	null	null	null	0
Biopath Clinical Diagnostics, Inc. - AFRIMS GeneXpert Laboratory	894	894	95	10.63%	0
Bohol Containerized PCR Laboratory	1136	1123	215	19.15%	0
Bulacan Medical Center (RT PCR)	531	531	135	25.42%	0
Bulacan Medical Center GeneXpert Laboratory	26	26	9	34.62%	0
Butuan Medical Center (RT PCR)	null	null	null	null	0
Butuan Medical Center GeneXpert Laboratory	null	null	null	null	0
Cagayan Valley CHD GeneXpert Laboratory	280	205	76	37.07%	0
Cagayan Valley Medical Center Molecular Laboratory	5152	4251	1287	30.28%	0
Calamba Medical Center	1350	1350	515	38.15%	0
Caloocan City North Medical Center	411	412	66	16.02%	0
Caraga Regional Hospital GeneXpert Laboratory	94	77	17	22.08%	0
Cardinal Santos Medical Center	1175	1175	238	20.26%	0
Cebu Doctors University Hospital, Inc.	2068	2068	79	3.82%	0
Cebu TB Reference Laboratory - GeneXpert	7	7	0	0.00%	0
Cebu TB Reference Laboratory - Molecular Facility for COVID-19 Testing	8168	8148	231	2.84%	0
Central Luzon Doctor's Hospital GeneXpert Laboratory	116	116	40	34.48%	0
Chinese General Hospital	4278	4319	1108	25.65%	0
Chinese General Hospital - GeneXpert Laboratory	838	838	124	14.80%	0
Chong Hua Hospital	726	726	29	3.99%	0
Ciudad Medical Zamboanga	951	951	192	20.19%	0
Corazon Locsin Montelibano Memorial Regional Hospital	1715	1719	252	14.66%	0
Cotabato Regional and Medical Center GeneXpert Laboratory	98	94	16	17.02%	0
Cotabato Regional and Medical Center RT PCR	2593	2348	338	14.40%	0
Culion Sanitarium and General Hospital GeneXpert Laboratory	111	111	18	16.22%	0

WEEKLY TESTING STATISTICS (Data for 25 April 2021 to 01 May 2021 as reported on 02 May 2021, 6PM)

FACILITY NAME	SAMPLE TESTED	INDIVIDUALS TESTED	POSITIVE TESTS	POSITIVITY RATE	TESTING BACKLOGS (as of 1 May)
Dagupan Doctors Villaflor Memorial Hospital	853	853	114	13.36%	0
Daniel O. Mercado Medical Center	615	615	185	30.08%	0
Davao Doctors Hospital GeneXpert Laboratory	52	52	6	11.54%	0
Davao One World Diagnostic Center Incorporated	1804	1804	68	3.77%	0
Davao Regional Medical Center GeneXpert Laboratory	315	289	24	8.30%	0
Davao Regional Medical Center RT PCR	494	470	98	20.85%	0
De La Salle Medical and Health Sciences Institute	3813	4038	705	17.46%	0
De Los Santos Medical Center	1950	1950	202	10.36%	0
Democrito O. Plaza Memorial Hospital	534	533	87	16.32%	0
Detoxicare Molecular Diagnostics Laboratory	15201	15201	3016	19.84%	0
Divine Word Hospital	1403	1403	239	17.03%	0
Dr. Arturo Pingoy Medical Center GeneXpert Laboratory	351	336	85	25.30%	0
Dr. Jorge P. Royeca Hospital	558	537	53	9.87%	1
Dr. Jose N. Rodriguez Memorial Hospital and Sanitarium (TALA) GeneXpert Laboratory	0	0	0	null	0
Dr. Jose N. Rodriguez Memorial Hospital and Sanitarium (TALA) RT PCR	2739	2706	186	6.87%	0
Dr. Pablo O. Torre Memorial Hospital	237	237	56	23.63%	0
Dr. Rafael S. Tumbokon Memorial Hospital	543	542	97	17.90%	0
Eastern Visayas Regional Covid Testing Center	2955	2951	294	9.96%	0
El Roi Molecular Diagnostic Laboratory	null	null	null	null	0
Fatima University Medical Center Antipolo Corp.	279	279	125	44.80%	0
Fe del Mundo Medical center	1358	1100	262	23.82%	0
First Aide Diagnostic Center	2667	2632	26	0.99%	0
GentriMed Molecular Laboratory	550	549	134	24.41%	0
Governor Celestino Gallares Memorial Medical Center	2416	2416	240	9.93%	0
Graman Medical & Maternity Hospital Molecular Laboratory	1449	1449	397	27.40%	0
Greencity Medical Center	1792	1788	602	33.67%	0
Health Delivery Systems	379	345	71	20.58%	0
Health Metrics	1343	1337	176	13.16%	0
Hero Laboratories	1381	1381	210	15.21%	0
Hi-Precision Diagnostics (QC)	3684	2147	604	28.13%	0
IOM - Manila Health Centre Laboratory - GeneXpert	2	2	1	50.00%	0
Ilocos Training Regional Medical Center GeneXpert Laboratory	4	4	0	0.00%	0
Ilocos Training and Regional Medical Center	7103	7103	426	6.00%	0
Iloilo Provincial Hospital	439	436	16	3.67%	0
JT Cenica Medical Health System	null	null	null	null	0
Jose B. Lingad Memorial General Hospital	8983	8983	1876	20.88%	0
Jose B. Lingad Memorial General Hospital - GeneXpert Laboratory	3	3	1	33.33%	0
Jose R. Reyes Memorial Medical Center GeneXpert Laboratory	12	12	7	58.33%	0
Kairos Diagnostics Laboratory	null	null	null	null	0
Kaiser Medical Center Inc.	171	171	26	15.20%	0
Laguna Holy Family Hospital, Inc.	268	268	76	28.36%	0
Laguna Holy Family Hospital, Inc. - Satellite Molecular Laboratory	495	494	171	34.62%	0
Lanao Del Norte Covid-19 Testing Laboratory	197	197	29	14.72%	0
Las Pinas General Hospital and Satellite Trauma Center	459	459	50	10.89%	0
Las Pinas General Hospital and Satellite Trauma Center GeneXpert Laboratory	13	13	3	23.08%	0
Lifecore Biointegrative Inc.	1314	1314	353	26.86%	0
Lucena United Doctors Hospital and Medical Center	2806	2799	735	26.26%	0
Lung Center of the Philippines (LCP)	2412	2412	327	13.56%	0
Lung Center of the Philippines GeneXpert Laboratory	81	81	40	49.38%	0
Makati Medical Center (MMC)	2265	1420	392	27.61%	0
Manila Diagnostic Center for OFW Inc.	1739	1739	163	9.37%	0

WEEKLY TESTING STATISTICS (Data for 25 April 2021 to 01 May 2021 as reported on 02 May 2021, 6PM)

FACILITY NAME	SAMPLE TESTED	INDIVIDUALS TESTED	POSITIVE TESTS	POSITIVITY RATE	TESTING BACKLOGS (as of 1 May)
Manila Doctors Hospital	2819	2819	384	13.62%	0
Manila Healthtek Inc.	1650	1650	402	24.36%	0
Manuel J. Santos Hospital	220	217	28	12.90%	0
Maria Reyna Xavier University Hospital Inc.	484	480	141	29.38%	0
Mariano Marcos Memorial Hospital (RT PCR)	2733	2734	243	8.89%	0
Mariano Marcos Memorial Hospital GeneXpert Laboratory	58	58	9	15.52%	0
Marikina Molecular Diagnostics Laboratory (MMDL)	2572	2565	366	14.27%	0
Marilao Medical and Diagnosc Clinic, Inc. - Pasay City	2259	2259	650	28.77%	0
Marilao Medical and Diagnostic Clinic, Inc.	908	908	243	26.76%	0
Mariveles District Hospital	1	1	0	0.00%	0
Mary Mediatrix Medical Center	755	734	131	17.85%	0
Metro Iloilo Hospital and Medical Center	567	565	32	5.66%	0
National Kidney and Transplant Institute	1523	1529	358	23.41%	0
National Kidney and Transplant Institute GeneXpert Laboratory	24	24	9	37.50%	0
Negros Oriental Provincial Hospital	null	null	null	null	0
New World Diagnostic Premium Medical Branch	3830	3830	637	16.63%	0
New World Diagnostic Premium Medical Branch - GeneXpert Laboratory	24	24	7	29.17%	0
Northern Mindanao Medical Center GeneXpert Laboratory	null	null	null	null	0
Northern Mindanao TB Regional Center	1052	1052	132	12.55%	0
OSPA - Farmers' Medical Center	247	247	37	14.98%	0
Oriental Mindoro Provincial Hospital GeneXpert Laboratory	631	556	172	30.94%	0
Ospital ng Imus	4095	4095	342	8.35%	0
Ospital ng Muntinlupa	null	null	null	null	0
Ospital ng Palawan GeneXpert Laboratory	526	522	363	69.54%	0
Our Lady of Mt. Carmel Medical Center Molecular Laboratory	1162	1162	290	24.96%	0
PNP Crime Laboratory	2149	2149	93	4.33%	0
PNP General Hospital	911	343	54	15.74%	0
PRC - Negros Occidental Molecular Laboratory	1350	1339	130	9.71%	0
PRC- Batangas Chapter Molecular Laboratory	3372	3079	463	15.04%	0
Pangasinan Molecular Diagnostic Laboratory	49	49	10	20.41%	0
Parkway Medical and Diagnostic Center	1560	1560	320	20.51%	0
Pasig City Molecular Laboratory	2697	2694	1030	38.23%	10
Philippine Airport Diagnostic Laboratory	6870	6448	792	12.28%	0
Philippine Children's Medical Center	2601	2601	334	12.84%	0
Philippine General Hospital GeneXpert Laboratory	91	91	24	26.37%	0
Philippine Heart Center GeneXpert Laboratory	183	183	40	21.86%	0
Philippine Medical Diagnostic & Laboratory Center Corporation	323	323	30	9.29%	0
Philippine Red Cross (PRC)	5863	5863	1417	24.17%	0
Philippine Red Cross - Cagayan de Oro Chapter	2194	2194	104	4.74%	0
Philippine Red Cross - Cebu Chapter	2110	2115	24	1.13%	0
Philippine Red Cross - Logistics and Training Center	4428	4047	646	15.96%	0
Philippine Red Cross - Molecular Biology Laboratory	null	null	null	null	0
Philippine Red Cross - Port Area	34391	31559	4696	14.88%	0
Philippine Red Cross - Surigao Del Norte Molecular Laboratory	1129	1127	23	2.04%	0
Philippine Red Cross Clark Molecular Laboratory	12246	11081	2600	23.46%	0
Philippine Red Cross Isabela Molecular Laboratory	1358	1245	191	15.34%	0
Philippine Red Cross Logistics & Multipurpose Center	5157	5202	796	15.30%	0
Philippine Red Cross Passi City Molecular Laboratory	null	null	null	null	0
Polymedic Medical Plaza	1170	1170	168	14.36%	0
President Ramon Magsaysay Provincial Hospital GeneXpert Laboratory	356	356	125	35.11%	0

WEEKLY TESTING STATISTICS (Data for 25 April 2021 to 01 May 2021 as reported on 02 May 2021, 6PM)

FACILITY NAME	SAMPLE TESTED	INDIVIDUALS TESTED	POSITIVE TESTS	POSITIVITY RATE	TESTING BACKLOGS (as of 1 May)
Prime Care Alpha Covid-19 Testing Laboratory	377	377	13	3.45%	0
QR Medical Laboratories Inc. (VitaCare)	326	326	54	16.56%	0
Qualimed Health Network - Iloilo	835	835	29	3.47%	0
Qualimed Hospital - San Jose Del Monte	989	987	96	9.73%	0
Qualimed Hospital Sta. Rosa	1485	1485	269	18.11%	0
Quezon City Molecular Diagnostics Laboratory	null	null	null	null	0
Quirino Memorial Medical Center	4	4	2	50.00%	0
Rakkk Prophet Medical Center GeneXpert Laboratory	32	36	12	33.33%	0
Region 1 Medical Center GeneXpert Laboratory	290	290	27	9.31%	0
Region 1 Medical Center RT PCR	816	816	103	12.62%	0
Research Institute for Tropical Medicine (RITM)	5799	4345	1194	27.48%	2
Rizal Medical Center GeneXpert Laboratory	235	235	55	23.40%	0
Roxas City Diagnostic and Laboratory Center	201	201	37	18.41%	0
Roxas Memorial Provincial Hospital Molecular Laboratory	230	230	57	24.78%	0
Safeguard DNA Diagnostics, Inc	5382	5574	768	13.78%	0
San Antonio City of Ilagan Hospital	null	null	null	null	0
San Lazaro Hospital (SLH)	1290	958	214	22.34%	0
San Miguel Foundation Testing Laboratory	2035	1999	79	3.95%	0
San Pablo College Medical Center	348	332	85	25.60%	0
San Pablo District Hospital	1721	1721	199	11.56%	0
Singapore Diagnostics	2136	1761	245	13.91%	0
South Super Hi Way Molecular Diagnostic Lab	817	697	137	19.66%	0
Southern Isabelita Medical Center	null	null	null	null	0
Southern Philippines Medical Center (SPMC)	7711	7132	241	3.38%	0
Southern Philippines Medical Center (SPMC) - Pop-up	281	37	2	5.41%	0
St. Elizabeth Hospital GeneXpert Laboratory	356	356	87	24.44%	0
St. Louis Molecular Diagnostic Laboratory	135	135	13	9.63%	0
St. Luke's Medical Center - BGC (HB) GeneXpert Laboratory	291	259	69	26.64%	0
St. Luke's Medical Center - BGC (SLMC-BGC)	2427	1689	303	17.94%	0
St. Luke's Medical Center - Quezon City (SLMC-QC)	1358	963	260	27.00%	0
St. Luke's Medical Center - Quezon City GeneXpert Laboratory	279	279	78	27.96%	0
Sta. Ana Hospital - Closed System Molecular Laboratory (GeneXpert)	34	34	10	29.41%	0
Sta. Ana Hospital - Closed System Molecular Laboratory (RT PCR)	2234	2254	199	8.83%	0
Sta. Rosa CHO GeneXpert Laboratory	211	207	76	36.71%	0
Stark Molecular Laboratory, Inc.	365	365	108	29.59%	0
Supercare Medical Services, Inc.	1310	1310	124	9.47%	0
Taguig City Molecular Laboratory	2127	2077	346	16.66%	0
Tarlac Provincial Hospital GeneXpert Laboratory	68	62	24	38.71%	0
Tarlac Provincial Hospital Molecular Laboratory	1102	853	350	41.03%	0
Teresita Jalandoni Provincial Hospital	6805	6604	1248	18.90%	0
The Doctors Hospital, Inc.	275	188	38	20.21%	0
The Lord's Grace Medical and Industrial Clinic	6405	6405	569	8.88%	0
The Medical City (TMC)	1495	764	184	24.08%	0
The Medical City Clark	307	307	126	41.04%	0
The Medical City (TMC) - GeneXpert Laboratory	2	1	0	0.00%	0

WEEKLY TESTING STATISTICS (Data for 25 April 2021 to 01 May 2021 as reported on 02 May 2021, 6PM)

FACILITY NAME	SAMPLE TESTED	INDIVIDUALS TESTED	POSITIVE TESTS	POSITIVITY RATE	TESTING BACKLOGS (as of 1 May)
The Premier Molecular Diagnostics	1402	1402	241	17.19%	0
Tondo Medical Center GeneXpert Laboratory	197	197	53	26.90%	0
Tropical Disease Foundation	401	401	33	8.23%	0
UP National Institutes of Health (UP-NIH)	1116	1113	165	14.82%	0
UP Philippine Genome Center	1464	1464	416	28.42%	0
UP-PGH Molecular Laboratory	2828	2828	490	17.33%	0
UPLB Covid-19 Molecular Laboratory	1256	1072	393	36.66%	0
University of Cebu Medical Center	437	437	37	8.47%	0
University of Perpetual Help DALTA Medical Center, Inc.	502	497	134	26.96%	0
University of the East Ramon Magsaysay Memorial Medical Center	524	507	104	20.51%	0
Uswag Iloilo Molecular Laboratory	748	721	53	7.35%	0
Valenzuela Hope Molecular Laboratory	3263	3263	734	22.49%	0
Veteran Memorial Medical Center	362	339	107	31.56%	0
Vicente Sotto Memorial Medical Center (VSMMC)	6065	4760	393	8.26%	0
Victoriano Luna - AFRIMS	1459	1459	98	6.72%	0
West Metro Medical Center GeneXpert Laboratory	221	211	87	41.23%	0
Western Visayas Medical Center (WVMC)	3825	3631	273	7.52%	0
Western Visayas State University Medical Center	176	98	3	3.06%	0
Zamboanga City Medical Center - DA Satellite Laboratory	1539	1212	258	21.29%	0
Zamboanga City Medical Center GeneXpert Laboratory	102	99	33	33.33%	0
Zamboanga del Sur Medical Center PCR Laboratory	879	879	103	11.72%	0
Total (May 1, 2021)	347,728 (40,558)	325,155 (38,048)	53,770 (5,901)	16.54% (15.51%)	13

CUMULATIVE TESTING STATISTICS

FACILITY NAME	SAMPLE TESTED	INDIVIDUALS TESTED	POSITIVE TESTS	POSITIVITY RATE
A Star Laboratories	12046	11867	2384	20.09%
AL Molecular Diagnostic Laboratory	39740	39342	5285	13.43%
Allegiant Regional Care Hospital	10395	10462	1108	10.59%
Amai Pakpak Medical Center GeneXpert Laboratory	4890	4870	798	16.39%
Amai Pakpak Medical Center Molecular Laboratory	11095	11047	705	6.38%
Amang Rodriguez Memorial Medical Center (RT PCR)	5409	5255	700	13.32%
Amang Rodriguez Memorial Center GeneXpert Laboratory	4124	4094	825	20.15%
Amosup Seamen's Hospital	1639	1602	191	11.92%
Army General Hospital Molecular Laboratory	8878	4538	736	16.22%
Asian Hospital and Medical Center	34887	30780	5523	17.94%
Bacolod Queen of Mercy Hospital	6319	6225	527	8.47%
Baguio General Hospital and Medical Center	370718	250532	27118	10.82%
Bataan General Hospital (RT PCR)	90807	90569	6729	7.43%
Bataan General Hospital and Medical Center GeneXpert Laboratory	5831	5664	250	4.41%
Batangas Medical Center GeneXpert Laboratory	2759	2736	212	7.75%
Batangas Medical Center RT PCR Laboratory	9252	9141	737	8.06%
Bicol Medical Center GeneXpert Laboratory	6353	4777	1035	21.67%
Bicol Regional Diagnostic and Reference Laboratory (BRDRL)	91202	80774	6146	7.61%
BioPath Clinical Diagnostic, Inc.	6454	6296	1035	16.44%
BioPath Clinical Diagnostics, Inc - CEBU	19	18	3	16.67%
BioPath Clinical Diagnostics, Inc - CEBU GeneXpert Laboratory	31	31	2	6.45%
BioPath Clinical Diagnostics, Inc. (E. Rodriguez)	9425	9322	2481	26.61%
BioPath Clinical Diagnostics, Inc. (E. Rodriguez) GeneXpert Laboratory	5645	5603	1686	30.09%
BioPath Clinical Diagnostics, Inc. - AFRIMS	4782	4799	779	16.23%
BioPath Clinical Diagnostics, Inc. GeneXpert Laboratory	3038	3026	912	30.14%
Biopath Clinical Diagnostics, Inc. - AFRIMS GeneXpert Laboratory	4194	4185	715	17.08%
Bohol Containerized PCR Laboratory	12572	12515	1000	7.99%
Bulacan Medical Center (RT PCR)	20138	20170	2604	12.91%
Bulacan Medical Center GeneXpert Laboratory	3491	3469	639	18.42%
Butuan Medical Center (RT PCR)	31064	31095	5192	16.70%
Butuan Medical Center GeneXpert Laboratory	2190	2183	426	19.51%
Cagayan Valley CHD GeneXpert Laboratory	13506	11844	994	8.39%
Cagayan Valley Medical Center Molecular Laboratory	111972	89969	14475	16.09%
Calamba Medical Center	28846	28666	6081	21.21%
Caloocan City North Medical Center	2870	2867	467	16.29%
Caraga Regional Hospital GeneXpert Laboratory	1143	1111	184	16.56%
Cardinal Santos Medical Center	28567	28570	3592	12.57%
Cebu Doctors University Hospital, Inc.	29170	29811	2714	9.10%
Cebu TB Reference Laboratory - GeneXpert	102	105	11	10.48%
Cebu TB Reference Laboratory - Molecular Facility for COVID-19 Testing	318890	318858	26039	8.17%
Central Luzon Doctor's Hospital GeneXpert Laboratory	3987	3985	618	15.51%
Chinese General Hospital	297566	297822	40959	13.75%
Chinese General Hospital - GeneXpert Laboratory	5212	5212	1310	25.13%
Chong Hua Hospital	26620	26611	2425	9.11%
Ciudad Medical Zamboanga	18609	18562	1983	10.68%
Corazon Locsin Montelibano Memorial Regional Hospital	39936	39546	3606	9.12%
Cotabato Regional and Medical Center GeneXpert Laboratory	7287	6809	939	13.79%
Cotabato Regional and Medical Center RT PCR	52721	46140	4581	9.93%
Culion Sanitarium and General Hospital GeneXpert Laboratory	1019	1019	92	9.03%
Dagupan Doctors Villaflor Memorial Hospital	21422	21207	2583	12.18%
Daniel O. Mercado Medical Center	15331	15199	2441	16.06%
Davao Doctors Hospital GeneXpert Laboratory	2980	2946	305	10.35%

CUMULATIVE TESTING STATISTICS

FACILITY NAME	SAMPLE TESTED	INDIVIDUALS TESTED	POSITIVE TESTS	POSITIVITY RATE
Davao One World Diagnostic Center Incorporated	126599	126610	8235	6.50%
Davao Regional Medical Center GeneXpert Laboratory	11689	11324	1067	9.42%
Davao Regional Medical Center RT PCR	7171	6774	1060	15.65%
De La Salle Medical and Health Sciences Institute	111428	110181	11716	10.63%
De Los Santos Medical Center	42634	42388	3080	7.27%
Democrito O. Plaza Memorial Hospital	5675	5654	745	13.18%
Detoxicare Molecular Diagnostics Laboratory	739755	740365	87561	11.83%
Divine Word Hospital	71177	70069	6027	8.60%
Dr. Arturo Pingoy Medical Center GeneXpert Laboratory	10354	10039	1464	14.58%
Dr. Jorge P. Royeca Hospital	11509	11289	1615	14.31%
Dr. Jose N. Rodriguez Memorial Hospital and Sanitarium (TALA) GeneXpert Laboratory	2651	2544	867	34.08%
Dr. Jose N. Rodriguez Memorial Hospital and Sanitarium (TALA) RT PCR	55888	55508	3156	5.69%
Dr. Pablo O. Torre Memorial Hospital	3381	3350	350	10.45%
Dr. Rafael S. Tumbokon Memorial Hospital	21522	20938	1443	6.89%
Eastern Visayas Regional Covid Testing Center	143585	143521	12983	9.05%
El Roi Molecular Diagnostic Laboratory	2303	2303	411	17.85%
Fatima University Medical Center Antipolo Corp.	4910	4933	1292	26.19%
Fe del Mundo Medical center	43430	41669	6760	16.22%
First Aide Diagnostic Center	72363	70874	439	0.62%
GentriMed Molecular Laboratory	6880	6791	2050	30.19%
Governor Celestino Gallares Memorial Medical Center	40839	40633	1790	4.41%
Graman Medical & Maternity Hospital Molecular Laboratory	20080	20083	4196	20.89%
Greencity Medical Center	47877	46781	7370	15.75%
Health Delivery Systems	14260	13013	1752	13.46%
Health Metrics	19371	19312	2153	11.15%
Hero Laboratories	13855	13851	2490	17.98%
Hi-Precision Diagnostics (QC)	121545	92560	11878	12.83%
IOM - Manila Health Centre Laboratory - GeneXpert	250	250	51	20.40%
Ilocos Training Regional Medical Center GeneXpert Laboratory	440	436	18	4.13%
Ilocos Training and Regional Medical Center	192842	192842	5972	3.10%
Iloilo Provincial Hospital	5638	5162	174	3.37%
JT Cenica Medical Health System	8660	8670	992	11.44%
Jose B. Lingad Memorial General Hospital	278313	276957	23514	8.49%
Jose B. Lingad Memorial General Hospital - GeneXpert Laboratory	4	4	1	25.00%
Jose R. Reyes Memorial Medical Center GeneXpert Laboratory	918	588	168	28.57%
Kairos Diagnostics Laboratory	48	48	6	12.50%
Kaiser Medical Center Inc.	3740	3609	258	7.15%
Laguna Holy Family Hospital, Inc.	3677	3653	591	16.18%
Laguna Holy Family Hospital, Inc. - Satellite Molecular Laboratory	2367	2374	771	32.48%
Lanao Del Norte Covid-19 Testing Laboratory	6037	6039	520	8.61%
Las Pinas General Hospital and Satellite Trauma Center	10330	10329	1239	12.00%
Las Pinas General Hospital and Satellite Trauma Center GeneXpert Laboratory	620	617	63	10.21%
Lifecore Biointegrative Inc.	16464	16364	3368	20.58%
Lucena United Doctors Hospital and Medical Center	87007	86014	12971	15.08%
Lung Center of the Philippines (LCP)	128994	128659	12958	10.07%
Lung Center of the Philippines GeneXpert Laboratory	6228	6092	1388	22.78%
Makati Medical Center (MMC)	108669	86536	12601	14.56%
Manila Diagnostic Center for OFW Inc.	20478	20396	2348	11.51%
Manila Doctors Hospital	54769	54731	4937	9.02%

CUMULATIVE TESTING STATISTICS

FACILITY NAME	SAMPLE TESTED	INDIVIDUALS TESTED	POSITIVE TESTS	POSITIVITY RATE
Manila Healthtek Inc.	18481	18475	3152	17.06%
Manuel J. Santos Hospital	4314	4207	644	15.31%
Maria Reyna Xavier University Hospital Inc.	11724	11581	1969	17.00%
Mariano Marcos Memorial Hospital (RT PCR)	68545	68316	2236	3.27%
Mariano Marcos Memorial Hospital GeneXpert Laboratory	2440	2420	180	7.44%
Marikina Molecular Diagnostics Laboratory (MMDL)	89954	87417	14549	16.64%
Marilao Medical and Diagnosc Clinic, Inc. - Pasay City	9720	9728	2581	26.53%
Marilao Medical and Diagnostic Clinc, Inc.	70905	70606	13360	18.92%
Mariveles District Hospital	1	1	0	0.00%
Mary Mediatrix Medical Center	20042	19739	1894	9.60%
Metro Iloilo Hospital and Medical Center	23176	23150	1451	6.27%
National Kidney and Transplant Institute	39430	39368	6291	15.98%
National Kidney and Transplant Institute GeneXpert Laboratory	2616	2612	481	18.42%
Negros Oriental Provincial Hospital	16619	16462	1617	9.82%
New World Diagnostic Premium Medical Branch	90599	90543	11964	13.21%
New World Diagnostic Premium Medical Branch - GeneXpert Laboratory	83	83	30	36.14%
Northern Mindanao Medical Center GeneXpert Laboratory	7136	7066	988	13.98%
Northern Mindanao TB Regional Center	76272	76289	10415	13.65%
OSPA - Farmers' Medical Center	5869	5855	744	12.71%
Oriental Mindoro Provincial Hospital GeneXpert Laboratory	8285	7771	1143	14.71%
Ospital ng Imus	76531	76275	7725	10.13%
Ospital ng Muntinlupa	150	150	19	12.67%
Ospital ng Palawan GeneXpert Laboratory	7936	7812	1430	18.31%
Our Lady of Mt. Carmel Medical Center Molecular Laboratory	10642	10633	2304	21.67%
PNP Crime Laboratory	58146	57732	4829	8.36%
PNP General Hospital	20090	12486	1152	9.23%
PRC - Negros Occidental Molecular Laboratory	33388	32892	2239	6.81%
PRC- Batangas Chapter Molecular Laboratory	102840	100942	9477	9.39%
Pangasinan Molecular Diagnostic Laboratory	2187	2084	231	11.08%
Parkway Medical and Diagnostic Center	45797	46049	4588	9.96%
Pasig City Molecular Laboratory	46321	46285	12734	27.51%
Philippine Airport Diagnostic Laboratory	321701	310450	18746	6.04%
Philippine Children's Medical Center	65585	64711	4553	7.04%
Philippine General Hospital GeneXpert Laboratory	1439	1431	206	14.40%
Philippine Heart Center GeneXpert Laboratory	6781	6778	967	14.27%
Philippine Medical Diagnostic & Laboratory Center Corporation	1646	1633	235	14.39%
Philippine Red Cross (PRC)	469450	465518	42509	9.13%
Philippine Red Cross - Cagayan de Oro Chapter	25554	25552	990	3.87%
Philippine Red Cross - Cebu Chapter	24172	24106	1191	4.94%
Philippine Red Cross - Logistics and Training Center	70664	67909	6023	8.87%
Philippine Red Cross - Molecular Biology Laboratory	27316	26487	1634	6.17%
Philippine Red Cross - Port Area	1099514	1051314	74053	7.04%
Philippine Red Cross - Surigao Del Norte Molecular Laboratory	11086	10815	264	2.44%
Philippine Red Cross Clark Molecular Laboratory	221305	209320	15602	7.45%
Philippine Red Cross Isabela Molecular Laboratory	18803	17754	1591	8.96%
Philippine Red Cross Logistics & Multipurpose Center	525127	521817	42151	8.08%
Philippine Red Cross Passi City Molecular Laboratory	1803	1795	25	1.39%
Polymedic Medical Plaza	32383	32283	2642	8.18%
President Ramon Magsaysay Provincial Hospital GeneXpert Laboratory	3844	3843	963	25.06%
Prime Care Alpha Covid-19 Testing Laboratory	71767	71654	2091	2.92%

CUMULATIVE TESTING STATISTICS

FACILITY NAME	SAMPLE TESTED	INDIVIDUALS TESTED	POSITIVE TESTS	POSITIVITY RATE
QR Medical Laboratories Inc. (VitaCare)	7379	7335	955	13.02%
Qualimed Health Network - Iloilo	34204	33884	1805	5.33%
Qualimed Hospital - San Jose Del Monte	39049	38979	2885	7.40%
Qualimed Hospital Sta. Rosa	55518	55304	5837	10.55%
Quezon City Molecular Diagnostics Laboratory	1381	1369	113	8.25%
Quirino Memorial Medical Center	4	4	2	50.00%
Rakkk Prophet Medical Center GeneXpert Laboratory	1139	1137	228	20.05%
Region 1 Medical Center GeneXpert Laboratory	7041	7032	699	9.94%
Region 1 Medical Center RT PCR	9297	9294	740	7.96%
Research Institute for Tropical Medicine (RITM)	493609	398995	56487	14.16%
Rizal Medical Center GeneXpert Laboratory	2604	2596	527	20.30%
Roxas City Diagnostic and Laboratory Center	3780	3778	369	9.77%
Roxas Memorial Provincial Hospital Molecular Laboratory	2413	2521	189	7.50%
Safeguard DNA Diagnostics, Inc	198665	197762	16088	8.14%
San Antonio City of Ilagan Hospital	2244	2237	464	20.74%
San Lazaro Hospital (SLH)	96841	80937	12630	15.60%
San Miguel Foundation Testing Laboratory	110948	109511	5055	4.62%
San Pablo College Medical Center	16792	15946	1791	11.23%
San Pablo District Hospital	26245	26227	3837	14.63%
Singapore Diagnostics	103510	76155	11510	15.11%
South Super Hi Way Molecular Diagnostic Lab	8615	7951	1484	18.66%
Southern Isabela Medical Center	8193	8140	653	8.02%
Southern Philippines Medical Center (SPMC)	257138	208936	16840	8.06%
Southern Philippines Medical Center (SPMC) - Pop-up	5705	2123	94	4.43%
St. Elizabeth Hospital GeneXpert Laboratory	7569	7567	1201	15.87%
St. Louis Molecular Diagnostic Laboratory	497	497	47	9.46%
St. Luke's Medical Center - BGC (HB) GeneXpert Laboratory	6866	6186	984	15.91%
St. Luke's Medical Center - BGC (SLMC-BGC)	183990	145379	17125	11.78%
St. Luke's Medical Center - Quezon City (SLMC-QC)	100952	77123	13198	17.11%
St. Luke's Medical Center - Quezon City GeneXpert Laboratory	5049	5046	871	17.26%
Sta. Ana Hospital - Closed System Molecular Laboratory (GeneXpert)	6096	6078	1394	22.94%
Sta. Ana Hospital - Closed System Molecular Laboratory (RT PCR)	70287	69753	5060	7.25%
Sta. Rosa CHO GeneXpert Laboratory	2324	2302	529	22.98%
Stark Molecular Laboratory, Inc.	5596	5542	478	8.63%
Supercare Medical Services, Inc.	10602	10581	857	8.10%
Taguig City Molecular Laboratory	26748	24684	4052	16.42%
Tarlac Provincial Hospital GeneXpert Laboratory	788	682	235	34.46%
Tarlac Provincial Hospital Molecular Laboratory	10815	8603	2218	25.78%
Teresita Jalandoni Provincial Hospital	207051	204386	12225	5.98%
The Doctors Hospital, Inc.	6831	6109	861	14.09%
The Lord's Grace Medical and Industrial Clinic	106422	107137	9586	8.95%
The Medical City (TMC)	70605	48514	10198	21.02%
The Medical City Clark	863	873	338	38.72%
The Meidcal City (TMC) - GeneXpert Laboratory	13	2	0	0.00%
The Premier Molecular Diagnostics	32402	32393	5304	16.37%
Tondo Medical Center GeneXpert Laboratory	8860	8821	1862	21.11%
Tropical Disease Foundation	39676	37628	3949	10.49%
UP National Institutes of Health (UP-NIH)	54215	51709	7405	14.32%
UP Philippine Genome Center	66110	65688	14171	21.57%
UP-PGH Molecular Laboratory	98289	89420	8663	9.69%

CUMULATIVE TESTING STATISTICS

FACILITY NAME	SAMPLE TESTED	INDIVIDUALS TESTED	POSITIVE TESTS	POSITIVITY RATE
UPLB Covid-19 Molecular Laboratory	18017	16138	3471	21.51%
University of Cebu Medical Center	20548	20466	2078	10.15%
University of Perpetual Help DALTA Medical Center, Inc.	20569	19986	2922	14.62%
University of the East Ramon Magsaysay Memorial Medical Center	10270	9932	1399	14.09%
Uswag Iloilo Molecular Laboratory	17231	16243	1503	9.25%
Valenzuela Hope Molecular Laboratory	53042	53033	7329	13.82%
Veteran Memorial Medical Center	10542	9353	2441	26.10%
Vicente Sotto Memorial Medical Center (VSMMC)	214528	170133	17859	10.50%
Victoriano Luna - AFRIMS	61439	60477	3939	6.51%
West Metro Medical Center GeneXpert Laboratory	1718	1708	309	18.09%
Western Visayas Medical Center (WVMC)	241708	224528	10936	4.87%
Western Visayas State University Medical Center	3796	2690	108	4.01%
Zamboanga City Medical Center - DA Satellite Laboratory	57449	47706	4485	9.40%
Zamboanga City Medical Center GeneXpert Laboratory	11371	11353	1149	10.12%
Zamboanga del Sur Medical Center PCR Laboratory	8784	8483	903	10.64%
GRAND TOTAL	11,899,388	11,180,857	1,127,518	10.08%

HISTORICAL DAILY TESTING STATISTICS



1,127,518 (10.08%)

Total positive individuals

Note: The DOH is continuously validating the number of positive individuals as reported by the laboratories. When necessary, they are deduplicated. **As such, the discrepancy with the number of confirmed cases do not necessarily reflect backlogs in case validation.**

11,899,388

Total tests conducted

347,728

Total tests conducted this week

DAILY POSITIVITY RATE



This week, an average of **49,675** samples were processed each day by 216 licensed COVID-19 testing laboratories.

From 25 April to 01 May 2021, a total of 53,770 specimens tested positive, which brings this week's positivity rate to 16.5%. Of these, 8,104 (15%) came from labs in Region 3, and 28,577 (53%) came from labs in NCR.

In terms of positivity rates, 22.6% of individual specimens (8,104 out of 35,925) tested positive in Region 3 labs, while 17.2% of individual specimens (28,577 out of 165,973) tested positive in NCR labs.

STATUS OF LABORATORY LICENSING

as of May 1, 2021

191

NO. OF LICENSED RT-PCR LABORATORIES

59

NO. OF LICENSED GENEXPERT LABS

44

TOTAL NO. OF LABORATORIES APPLYING FOR LICENSE

29

TOTAL NO. OF LABORATORIES ON STAGE 3 AND STAGE 4*

66%

% LABS ON STAGE 3 AND STAGE 4*

RT-PCR Laboratories

*Facilities using GeneXpert machines included.

	NAME OF HEALTH FACILITY OR LABORATORY	REGION	ACCREDITATION STATUS
1	A Star Laboratories, Inc.	NCR	STAGE 5
2	Al Molecular Diagnostic Laboratory		
3	Amang Rodriguez Memorial Hospital		
4	Army General Hospital Molecular Laboratory		
5	Asian Hospital & Medical Center		
6	Ateneo Molecular Pathology Laboratory		
7	BioPath Clinical Diagnostic, Inc.		
8	Biopath Clinical Diagnostics Inc. (E. Rodriguez)		
9	Caloocan City North Medical Center		
10	Cardinal Santos Medical Center		
11	Chinese Gen. Hospital		
12	De Los Santos Medical Center		
13	Detoxicare Molecular Diagnostics Laboratory		
14	Dr. Jose N. Rodriguez Memorial Hospital and Sanitarium (TALA)		
15	East Avenue Medical Center		
16	El Roi Molecular Diagnostic Laboratory		
17	Ermita Molecular Diagnostic Laboratory, Inc.		

	NAME OF HEALTH FACILITY OR LABORATORY	REGION	ACCREDITATION STATUS
18	F.Y. Manalo Medical Foundation, Inc. (formerly New Era Hospital)	NCR	STAGE 5
19	Fe del Mundo Medical center		
20	First Aide Diagnostic Center		
21	Health Delivery Systems		
22	Health Metrics, Inc.		
23	Healthway Medical		
24	Heartland Medical and Diagnostic Center		
25	Hero Laboratories		
26	Hi-Precision		
27	Interpharma Solutions Philippines, Inc.		
28	Intramuros Molecular Laboratory		
29	JT Cenica Medical Health System		
30	Kairos Diagnostics Laboratory		
31	Kaiser Medical Center Inc.		
32	Las Pinas General Hospital and Satellite Trauma Center		
33	Lifecore Biointegrative Inc.		
34	Lung Center of the Philippines (LCP)		
35	Makati Medical Center (HB)		
36	Manila Diagnostic Center for OFW Inc.		
37	Manila Doctors Hospital		
38	Manila Healthtek Inc.		
39	Marikina Molecular Diagnostic Laboratory		
40	Marilao Medical and Diagnostic Clinic, Inc.		
41	National Kidney and Transplant Institute		
42	New World Diagnostics Inc. Premium Medical Branch		
43	Olayn Medical Laboratory, Inc		
44	Ospital ng Muntinlupa		
45	Ospital ng Paranaque District II		
46	Pasig City Children's Hospital - Child's Hope		
47	PCR MED Molecular Laboratory		
48	Philippine Medical Diagnostic & Laboratory Center Corporation		
49	Philippine Airport Diagnostic Laboratory		
50	Philippine Children's Medical Center		
51	Philippine Genome Center UP-Diliman (NHB)		
52	Philippine National Police Crime Laboratory		
53	Philippine Red Cross - National Blood Center		
54	Philippine Red Cross - Port Area		
55	PNP General Hospital		
56	PRC - PRC Logistics and Multipurpose Center		
57	PSG Station Hospital Molecular Laboratory		
58	QR Medical Laboratories Inc. (VitaCare)		
59	Quezon City Molecular Diagnostics Laboratory		
60	Quirino Memorial Medical Center		
61	Research Institute for Tropical Medicine, Inc. (RITM)		
62	Safeguard DNA Diagnostics, Inc.		
63	San Lazaro Hospital (SLH)		
64	San Miguel Foundation Testing Laboratory		
65	Singapore Diagnostic, Inc.		
66	South Super Hi Way Molecular Diagnostic Lab		
67	St. Luke's Medical Center - BGC (HB)		
68	St. Luke's Medical Center- QC		
69	Sta. Ana Hospital		
70	Supercare Medical Services, Inc.		
71	Taguig City Molecular Laboratory		
72	The Lord's Grace Medical and Industrial Clinic		
73	The Medical City - Ortigas		
74	The Premier Molecular Diagnostics		
75	Tropical Disease Foundation		
76	University of Perpetual Help System Dalta		

NAME OF HEALTH FACILITY OR LABORATORY		REGION	ACCREDITATION STATUS
77	University of the East Ramon Magsaysay Memorial Medical Center	NCR	STAGE 5
78	UP National Institutes of Health (UP NIH)		
79	UP-PGH-MRL		
80	Valenzuela Hope Molecular Laboratory		
81	Veteran Memorial Medical Center		
82	Victoriano Luna Medical Center -AFRIMS - Collaborative Molecular Laboratory	BARM	
83	Amai Pakpak Medical Center		
84	Baguio General Hospital and Medical Center (BGHMC)	CAR	
85	Benguet General Hospital		
86	Luis Hora Memorial Regional Hospital		
87	Parkway Medical and Diagnostic Center		
88	Adela Serra TY Memorial Medical Center	CARAGA	
89	Butuan Medical Center		
90	Philippine Red Cross Molecular Laboratory		
91	Democrito O. Plaza Memorial Hospital		
92	Dagupan Doctors Villaflor Memorial Hospital	I	
93	Ilocos Training Regional Medical Center		
94	Mariano Marcos Memorial Hospital		
95	Pangasinan Molecular Diagnostic Laboratory		
96	Region 1 Medical Center	II	
97	Cagayan Valley Medical Center Molecular Laboratory		
98	Philippine Red Cross Isabela Molecular Laboratory		
99	San Antonio City of Ilagan Hospital		
100	Southern Isabela Medical Center	III	
101	Bataan General Hospital		
102	Bulacan Medical Center		
103	Graman Medical & Maternity Hospital Inc Molecular Laboratory		
104	Green City Medical Center		
105	Jose B. Lingad Memorial Hospital		
106	Marilao Medical and Diagnostic Clinic, Inc.		
107	Mariveles District Hospital		
108	Our Lady of Mt. Carmel Medical Center Molecular Laboratory		
109	Philippine Red Cross - Logistics and Training Center		
110	Philippine Red Cross Clark Molecular Laboratory		
111	Qualimed Hospital - San Jose Del Monte		
112	Tarlac Provincial Hospital Molecular Laboratory		
113	The Medical City Clark Inc.	IV-A	
114	Batangas Medical Center		
115	Calamba Medical Center		
116	Daniel O. Mercado Medical Center		
117	De La Salle Medical and Health Sciences Institute		
118	Fatima University Medical Center Antipolo Corp.		
119	GentriMed Molecular Laboratory		
120	Laguna City Provincial Hospital-San Pablo City District Hospital		
121	Laguna Holy Family Hospital, Inc.		
122	Laguna Holy Family Hospital, Inc - Satellite Molecular Laboratory		
123	Lucena United Doctors Hospital and Medical Center		
124	Mary Mediatrix Medical Center		
125	Ospital ng Imus		
126	PRC- Batangas Chapter Molecular Laboratory		
127	Qualimed Hospital Sta. Rosa		
128	San Pablo College Medical Center		
129	Soriano-Leyble Medical and Maternity Hospital		
130	Stark Molecular Laboratory Inc.		
131	UPLB Covid-19 Molecular Laboratory		

	NAME OF HEALTH FACILITY OR LABORATORY	REGION	ACCREDITATION STATUS
132	Bicol Region General Hospital and Geriatric Medical Center	V	STAGE 5
133	Bicol Regional Diagnostic and Reference Laboratory		
134	Metro Health Specialist Hospital		
135	Bacolod Queen of Mercy Hospital	VI	
136	Corazon Locsin Montelibano Memorial Regional Hospital		
137	Dr. Pablo O. Torre Memorial Hospital		
138	Dr. Rafael S. Tumbokon Memorial Hospital		
139	Iloilo Provincial Hospital		
140	Metro Iloilo Hospital and Medical Center		
141	Philippine Red Cross Passi City Molecular Laboratory		
142	PRC - Negros Occidental Molecular Laboratory		
143	Qualimed Health Network - Iloilo		
144	Roxas City Diagnostic and Laboratory Center		
145	Roxas Memorial Provincial Hospital Molecular Laboratory		
146	Safeguard DNA Diagnostics, Inc.		
147	Teresita Jalandoni Provincial Hospital		
148	The Doctors Hospital, Inc.		
149	Uswag Iloilo Molecular Laboratory		
150	Western Visayas Medical Center (WVMC)		
151	Western Visayas State University Medical Center		
152	Allegiant Regional Care Hospital		
153	BioPath Clinical Diagnostic, Inc. - AFRIMS PCR laboratory		
154	BioPath Clinical Diagnostic, Inc. - CEBU		
155	Bohol Containerized PCR Laboratory		
156	Cebu Doctors University Hospital, Inc.		
157	Cebu TB Reference Laboratory		
158	Chong Hua Hospital		
159	Governor Celestino Gallares Memorial Medical Center		
160	Negros Oriental Provincial Hospital		
161	Perpetual Succour Hospital of Cebu, Inc.		
162	Philippine Red Cross - Cebu Chapter		
163	Prime Care Alpha Covid-19 Testing Laboratory		
164	RHS 7 Molecular Laboratory (PNP)		
165	University of Cebu Medical Center		
166	Vicente Sotto Memorial Medical Center (VSMMC)		
167	Divine Word Hospital	VIII	
168	Eastern Visayas Regional Covid-19 Testing Center		
169	OSPA - Farmers' Medical Center		
170	Ciudad Medical Zamboanga	IX	
171	Philippine Red Cross - Molecular Biology Laboratory		
172	Zamboanga City Medical Center-Department of Agriculture Satellite Laboratory for COVID-19 Testing		
173	Zamboanga del Norte Medical Center		
174	Zamboanga Del Sur Medical Center	X	
175	Lanao Del Norte Covid-19 Testing Laboratory		
176	Maria Reyna Xavier University Hospital Inc.		
177	Northern Mindanao Medical Center		
178	Northern Mindanao Medical Center- Satellite Covid-19 Laboratory		
179	Philippine Red Cross - Cagayan de Oro Chapter	XI	
180	Polymedic Medical Plaza		
181	Davao de Oro Provincial Hospital		
182	Davao International Airport Laboratory		
183	Davao One World Diagnostic Center Incorporated		

NAME OF HEALTH FACILITY OR LABORATORY		REGION	ACCREDITATION STATUS
184	Davao Regional Medical Center	XI	STAGE 5
185	PRO 11 RT- PCR Molecular Laboratory		
186	Southern Philippines Medical Center (SPMC)		
187	Southern Philippines Medical Center (SPMC) - Pop-up		
188	Vitalab Molecular Laboratory		
189	Cotabato Regional Medical Center	XII	
190	Dr. Jorge P. Royeca Hospital		
191	St. Louis Molecular Diagnostic Laboratory		
192	Metro North Medical Center and Hospital Inc.	NCR	STAGE 4
193	Quirino Memorial Medical Center		
194	Safeguard DNA Diagnostics, Inc.	VI	STAGE 3
195	Allied Care Expert - Valenzuela	NCR	
196	Best Diagnostic Corporation		
197	Capitol Medical Center Inc.		
198	Marikina Valley Medical Center		
199	Medical Center of Taguig City, Inc.		
200	Medical Center Paranaque, Inc.		
201	Dr. Paulino J. Garcia Memorial Research and Medical Center	III	
202	Multi-Lifecare Foundation Molecular Laboratory		
203	General Emilio Aguinaldo Memorial Hospital	IV-A	
204	Ospital ng Lipa		
205	PHO - Molecular Biology Laboratory	IV-B	
206	Puerto Princesa City Molecular Laboratory		
207	Bukidnon Provincial Medical Center	X	
208	Gregorio T. Lluch Memorial Hospital		
209	Hyatt Diagnostic System Inc.	XI	
210	Los Amigos Davao Laboratory		
211	Tomboc-Salayog Hospital	XII	
212	Maguindanao Provincial Hospital	BARMM	

Cartridge-based PCR or GeneXpert Laboratories		REGION	ACCREDITATION STATUS
1	Amai Pakpak Medical Center	BARM	STAGE 5
2	Butuan Medical Center	CARAGA	
3	CARAGA Regional Hospital		
4	Manuel J. Santos Hospital		
5	Al Molecular Diagnostic Laboratory		
6	Amang Rodriguez Memorial Center	NCR	
7	Amosup Seamen's Hospital		
8	BioPath Clinical Diagnostic, Inc.		
9	Biopath Clinical Diagnostics Inc. (E. Rodriguez)		
10	Chinese Gen. Hospital		
11	Dr. Jose N. Rodriguez Memorial Hospital and Sanitarium (TALA)		
12	IOM- Manila Health Centre Laboratory		
13	Jose R. Reyes Memorial Medical Center		
14	Las Pinas General Hospital and Satellite Trauma Center		
15	Lung Center of the Philippines (LCP)		
16	National Kidney and Transplant Institute		
17	New World Diagnostics Inc. Premium Medical Branch		
18	Olayn Medical Laboratory, Inc		
19	Philippine General Hospital		
20	Philippine Heart Center		
21	Rizal Medical Center		
22	St. Luke's Medical Center - BGC (HB)		
23	St. Luke's Medical Center- QC		
24	Sta. Ana Hospital		
25	The Medical City - Ortigas		
26	Tondo Medical Center		
27	Victoriano Luna Medical Center -AFRIMS - Collaborative Molecular Laboratory		
28	Ilocos Training Regional Medical Center		
29	Mariano Marcos Memorial Hospital		
30	Region 1 Medical Center		
31	Cagayan Valley CHD TB Reference Laboratory	II	
32	Bataan General Hospital	III	
33	Bulacan Medical Center		
34	Central Luzon Doctor's Hospital		
35	Jose B. Lingad Memorial Hospital		
36	President Ramon Magsaysay Provincial Hospital		
37	Tarlac Provincial Hospital		
38	Rakkk Prophet Medical Center, Inc.	IV-A	
39	Batangas Medical Center		
40	Sta. Rosa CHO		
41	Culion Sanitarium and General Hospital	IV-B	
42	Occidental Mindoro Provincial Hospital		
43	Oriental Mindoro Provincial Hospital		
44	Ospital ng Palawan		
45	Puerto Galera Molecular Laboratory (Formerly Best Care Medical Clinic & Diagnostic Center, Inc.)	V	
46	Bicol Medical Center		
47	BioPath Clinical Diagnostic, Inc. - AFRIMS		
48	BioPath Clinical Diagnostic, Inc. - CEBU	VII	
49	Chong Hua Hospital		
50	Perpetual Succour Hospital of Cebu, Inc.		
51	Cebu TB Reference Laboratory		
52	West Metro Medical Center	IX	
53	Zamboanga City Medical Center		
54	Northern Mindanao Medical Center	X	
55	Davao Doctors Hospital	XI	
56	Davao Regional Medical Center		

Cartridge-based PCR or GeneXpert Laboratories		REGION	ACCREDITATION STATUS	
57	Cotabato Regional Medical Center	Region XII	STAGE 5	
58	Dr. Arturo Pingoy Medical Center			
59	St. Elizabeth Hospital			
60	Cardinal Santos Medical Center	NCR	STAGE 3	
61	Philippine Airport Diagnostic Laboratory			
62	Philippine Tuberculosis Society Inc, - Quezon Institute			
63	Medical Center Manila, Inc.			
64	National Childrens Hospital	Region IV-A		
65	GentriMedical Center and Hospital, Inc.			
66	Allegiant Regional Care Hospital	Region VII		
67	Southern Philippines Medical Center	Region XI		

EQUIPMENT UTILIZATION

As of 01 May 2021

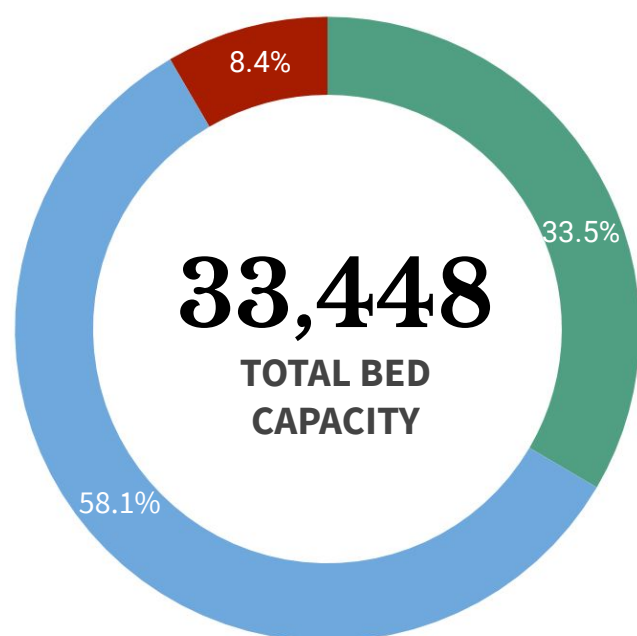

ICU BEDS
2,810 (63.9% occupied)



ISOLATION BEDS
19,445 (45.0% occupied)



WARD BEDS
11,193 (51.4% occupied)



MECHANICAL VENTILATORS
2,635 (43.4% occupied)

Note. The number of confirmed severe and critical cases may not necessarily correspond to occupancy of ICU beds and mechanical ventilators as suspect and probable cases in severe or critical condition also utilize these resources.

REGION	ISOLATION BEDS	% OCCUPIED	WARD BEDS	% OCCUPIED	ICU BEDS	% OCCUPIED	MECHANICAL VENTILATORS	% OCCUPIED
BARMM	399	18.0%	144	30.6%	10	80.0%	13	15.4%
CAR	450	73.8%	298	57.4%	78	78.2%	56	57.1%
NCR	5,116	50.2%	3,567	62.1%	1,120	70.4%	1,099	54.3%
I	781	37.8%	605	43.1%	137	47.4%	80	26.3%
II	818	68.5%	475	74.5%	106	77.4%	110	60.9%
III	2,372	54.6%	1,495	61.7%	415	81.7%	332	44.3%
IV-A	1,964	60.2%	1,167	67.5%	248	72.2%	327	41.0%
IV-B	327	34.6%	170	55.3%	34	32.4%	35	8.6%
V	631	29.6%	306	28.4%	37	54.1%	31	19.4%
VI	1,247	37.4%	353	44.2%	81	50.6%	114	21.9%
VII	1,429	31.5%	615	25.9%	157	30.6%	169	20.1%
VIII	622	28.1%	247	14.6%	76	15.8%	55	18.2%
IX	576	41.8%	264	70.5%	26	42.3%	48	68.8%
X	816	34.2%	401	24.2%	46	41.3%	39	20.5%
XI	726	26.6%	591	21.2%	109	56.9%	53	30.2%
XII	811	26.1%	267	6.4%	83	37.3%	43	14.0%
XIII	360	33.1%	228	15.8%	47	40.4%	31	9.7%
TOTAL	19,445	45.0%	11,193	51.4%	2,810	63.9%	2,635	43.4%

Note. The occupancy rate of beds and mechanical ventilators may not necessarily correspond to occupancy of ICU beds and mechanical ventilators as suspect and probable cases who need hospital admission also utilize these resources.

HEALTHCARE WORKERS AFFECTED BY COVID-19 as of 01 May 2021

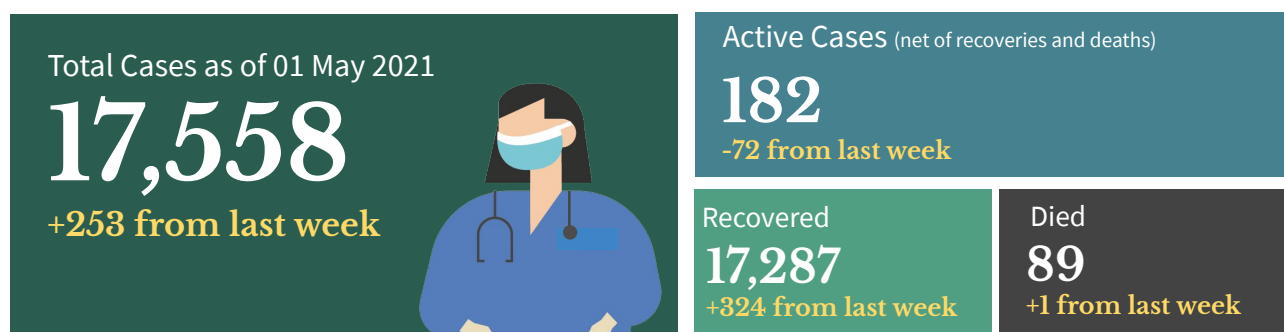

Top Healthcare workers affected by COVID-19

Medical Profession/Cadre With COVID-19 cases	CASE COUNT	DEATHS	CASE FATALITY RATE
Medical			
Nurse	6,387	25	0.4%
Physician	2,818	34	1.2%
Nursing Assistant	1,289	3	0.2%
Medical Technologist	918	1	0.1%
Midwife	647	1	0.2%
Radiologic Technologist	347	0	0.0%
Pharmacist	243	1	0.4%
Caregiver	149	1	0.7%
Non-medical			
Admin Staff	616	7	1.1%
Barangay Health Worker	473	3	0.6%
Utility	250	2	0.8%
Dietary Staff	121	1	0.8%
Social Worker	101	0	0.0%
Security Guard	64	0	0.0%
Driver	52	0	0.0%
Hospital Employee	34	2	5.9%

Note: Counts do NOT represent the final number and are subject to change after validation and inclusion of incoming reports.

Healthcare Workers with confirmed COVID-19 by Date of Onset of Illness (N=17,558)

Philippines, as of 01 May 2021

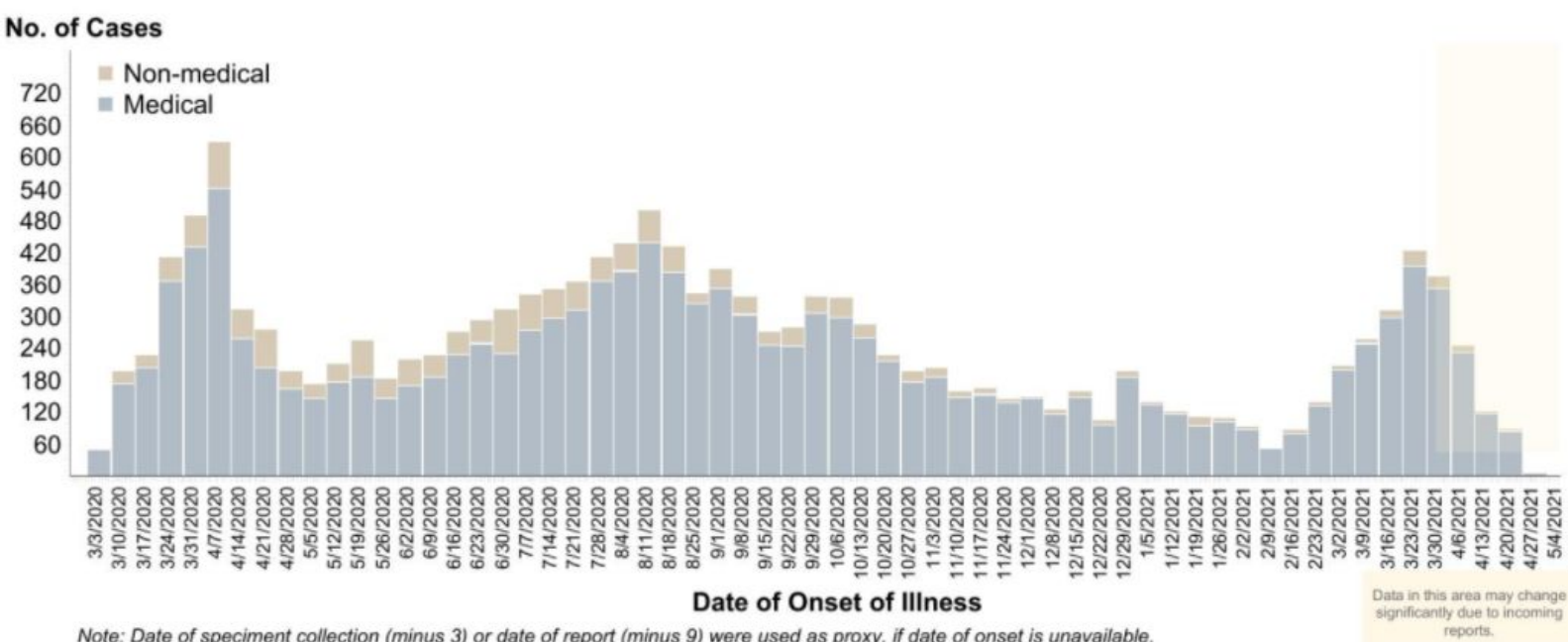

PERSONAL PROTECTIVE EQUIPMENT AND OTHER HEALTH EQUIPMENT DISTRIBUTED

As of April 26, 2021

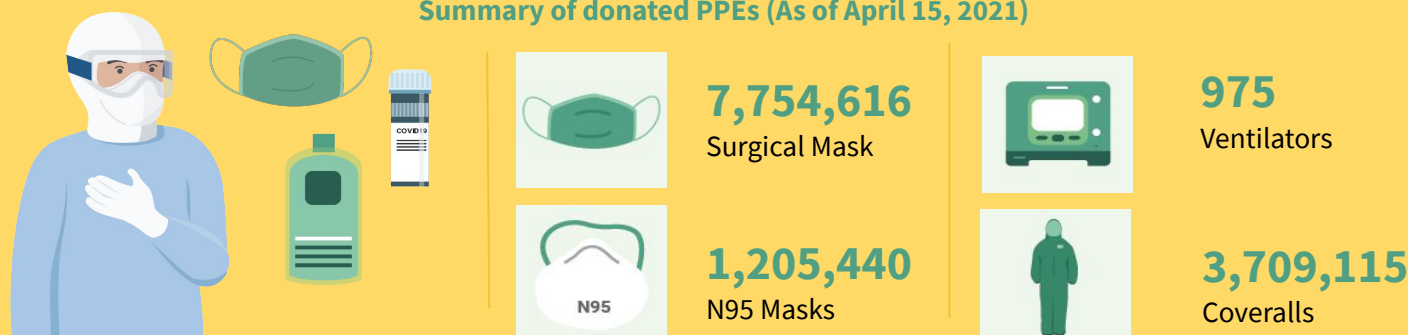
**FOREIGN AND LOCAL DONATIONS PROCESSED****Summary of donated PPEs (As of April 15, 2021)**

DONOR	RT-PCR BRAND	QUANTITY
Ministry of Health Brunei Mammoth Foundation	BGI (China)	101,000
Shanghai Nanjiang Co., Ltd.	Beijing Applied Technologies(China)	483,840
Gov't of China Mr. Carlos Gonzalez San Miguel Corporation	Sansure (China)	285,408
Gov't of Singapore Temasek Foundation	A*Star Fortitude (Singapore)	640,000
Udenna Foundation Republic of Korea	Q SenS (South Korea)	85,000
Global Fund - Philippine Business for Social Progress	Gene Xpert Cepheid (USA)	160,000
Government of Vietnam	LightPower iVA (Vietnam)	2,400
	iVA aDNA/RNA Extraction Kit (Vietnam)	2,400
International Atomic Energy Agency	qScript XLT 1-step RT qPCR ToughMix R. 2x Concentrated	3,500
Apical Scientific Sdn. Bhd	ViRNAExTM Innovative RNA Extractor	500
	1st BASE Viral Transport Media (VTM), Biotechnology Grade (1L and 3ml in 10ml)	1,003
	1st BASE Viral DNA/RNA Extraction Kit	250
Kingdom of Thailand (Siam Bioscience Co. Ltd)	DMSc COVID-19 real-time RT-PCR kit	10,000
TOTAL		1,775,301

BEHAVIORAL MESSAGES

- To avoid heightening the number of COVID-19 cases and transmissions in the country, the DOH reiterates the importance of staying at home and following other protocols to ensure that no transmission will take place. Aside from this, everyone should also wear mask inside the house if there are vulnerable individuals living with them (ie. senior citizens, etc.) and to ensure proper air ventilation. In case that the person experiences any symptoms, he/she should contact the BHERTs assigned to their community for proper assistance and to follow the set guidelines isolation. Together, we can provide safety in our communities.
- The government reminds everyone to follow simple practices that would reduce exposure to COVID-19 like wearing face masks and face shields at all times, maintaining physical distancing, practicing proper hand hygiene, and avoiding poorly ventilated or crowded areas, especially in workplaces and public areas. Do this not just for yourselves, but also for the safety of your family and the community.
- As the deployment of COVID-19 vaccines will start, everyone is encouraged to only be allowed to be vaccinated with Food and Drug Administration approved vaccines. Vaccines under the Emergency Use Authority shall suffice as the temporary approval for the COVID-19 vaccine to be used. Healthcare workers, Senior citizens and People with co-morbidities are encourage to be vaccinated. However, let's not be reliant on vaccines as the health protocols are still the most effective way to stop the spread of COVID-19.
- Everyone is enjoined to stay healthy both physically and mentally. Eating a well-balanced diet, that includes plenty of fruits, vegetables and food rich in proteins is the best way to get all the essential nutrients we need for good health and normal immune function. Avoid eating high-sodium and high-sugar food. Avoid smoking, exercise daily, drink lots of water to avoid dehydration, and get an average of seven to eight hours of sleep as recommended.



HOW DO YOU REMAIN SAFE AND HEALTHY AMIDST THE COVID-19 PANDEMIC?

ALWAYS remember and practice the following:



Wash hands with soap and water for 20 seconds or more (Try singing the chorus of your favorite song while washing).



Use a hand sanitizer with 70% alcohol if you can't wash your hands for 20 seconds or more.



Avoid touching your face, especially your mouth, eyes, nose.



Make sure you keep 1 meter distance from other people.



Avoid touching things that many people touch like door handles, tables, chairs, etc.



Wear a mask while outside.



Frequently clean surfaces in your house, work or business. This includes tables, doorknobs, light switches, countertops, handles, desks, phones, keys, keyboards, toilets, faucets, and sinks.



Disinfect using a bleach solution (7 tablespoons [100 mL] bleach for 1 liter of clean water).



Disinfect your most used things (like phone, keys, eyeglasses, keyboard, etc.) with 70% alcohol solution.

RECENT UPDATES ON COVID-19

As of May 1, 2021

- DOH recorded **72,248 active cases** with the majority of the patients exhibiting **mild symptoms** (68,591; 94.9%) while **763 patients** are in **critical condition** (1.1%).
- DOH recorded **17,558 health care workers** positive for COVID-19. Of these, **17,287** (98.5%) have recovered, 89 (0.5%) have died and 182 (1.0%) were active cases. Of these active cases, 124 (68.1%) were mild cases, 26 (14.3%) were asymptomatic, 14 (7.7%) in severe condition, 8 (4.4%) in critical condition and 10 (5.5%) are moderate in condition.
- A total of **1,113,249 Returning Overseas Filipinos (ROFs)** have arrived in the country (Land-based: 715,873; Sea-based: 395,390; and Transferees from Sabah 1,986). Of these, **1,107,707 were released from facility quarantine** (Land-based: 711,819; Sea-based: 393,902; and Sabah: 1,986). Among the ROFs, **16,917 were confirmed COVID-19 patients** (Land-based: 10,634; Sea-based: 6,283). Among these, 244 are currently admitted, 16,544 have already recovered; and 16 have died.
- A total of **321 donations** to the Department of Health were facilitated by the Donations Team from both foreign and local donors. There were 224 transactions, representing 70%, which have already been completed. The team is currently facilitating 74 foreign donations and 23 local donations, while no transaction is on hold.

TREATMENT

For case management of COVID-19 patients, healthcare providers are advised to adhere to the existing [PSMID Guidelines](#).

POLICY IN-FOCUS

The Department of Health issued Department Memorandum (DM) No. 2021-0206, "Granting of Hazard Pay, Subsistence and Laundry Allowance Under Republic Act No. 7305 to Public Health Workers During Work-from-Home Arrangement, and Quarantine and/or Treatment Due to COVID-19". This DM is hereby issued to have a standard interpretation and implementation on the grant of Magna Carta benefits to PHWs who are under work-from-home arrangement, and quarantine and/or treatment due to COVID-19.

Check the DM [here](#).



Contact Details

For further information, you may reach us through the following platforms:

SOCIAL MEDIA ACCOUNTS

- f Facebook:**
fb.com/OfficialDOHgov
- Twitter:**
[@DOHgovph](https://twitter.com/DOHgovph)
- Viber:**
DOH PH COVID-19
- TikTok:**
[@dohgovph](https://tiktok.com/@dohgovph)

WEBSITES

- DOH:**
www.doh.gov.ph
- Healthy Pilipinas:**
healthypilipinas.ph

CONTACT NUMBERS

- (02) 894 - COVID (26843) or 1555 (for all subscribers)
- Mobile hotlines:
0919-977-3333 (SMART/TNT)
0915-777-7777 (GLOBE/TM)

Resources

1. Department of Health.
DM 2021-0206
https://drive.google.com/file/d/1ryq_TJy4ml2eHuyU67UrwWKceZLVnBka/view?usp=sharing

THANK YOU for checking out this issue of Beat-COVID-19 Today! We'd like to know what you think. Send us your feedback at dohfeedback@gmail.com.