

Beat COVID-19 Today

A COVID-19 Philippine Situationer: Full Weekly Report



Issue 167 | October 11, 2020

Active Cases as of 10 October 2020

(net of recoveries and deaths)

54,594

+1,320

Total Cases as of 10 October 2020

336,926

+2,249

Recovered

276,094

+842

Died

6,238

+87

Breakdown of Active Cases

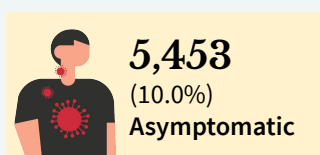

A patient with an RT-PCR confirmed case of COVID-19 without symptoms.

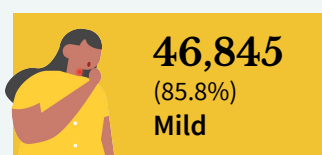

A patient with mild symptoms and stable vital signs. Unless the patient belongs to high-risk subgroups or has comorbidities, they are often not admitted to a treatment facility.

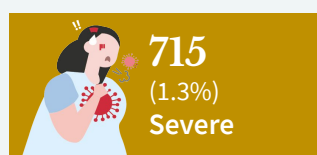

A patient with difficulty breathing, altered mental status, considered high-risk or in need of hospital care.

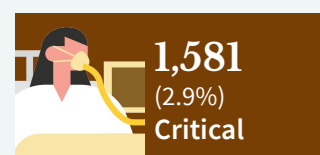

A patient with impending or ongoing respiratory failure, in need of mechanical ventilation, or with evidence of end-organ damage.

Note. A person who is classified as having a mild case of COVID-19 but is considered high-risk due to age or the presence of comorbidities must be admitted to a treatment facility. Severe or critical cases must be admitted to a treatment facility, regardless of inclusion in high-risk subgroups or presence of comorbidities.

CONFIRMED CASES BY DATE OF ONSET OF ILLNESS

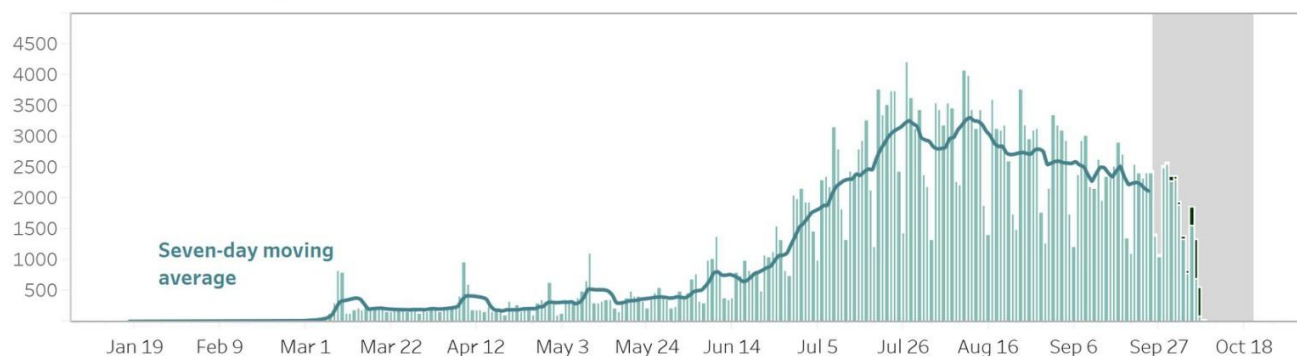

CONFIRMED DEATHS BY DATE OF DEATH

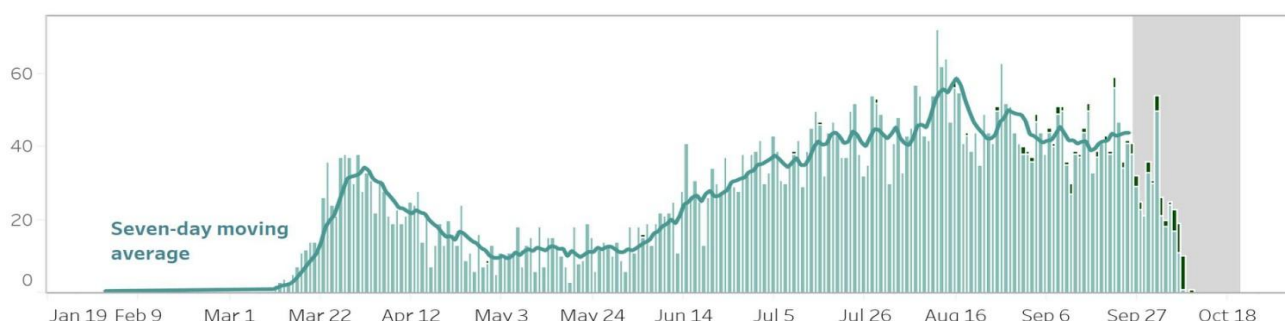

Notes.

1. Bars with dark green colors indicate the actual date of onset or date of death for cases reported from August 9 to August 15.
2. In cases where date of onset of illness is unreported, date of specimen collection was used as proxy. Cases that do not have both are not accounted for in the date of onset histogram. As of this situation report, around 10% of cases have unreported dates of specimen collection and onset of illness.
3. **Owing to delays in reporting, case counts in the gray shaded area are still most likely incomplete. Hence, we urge caution in interpreting data beyond this date.** Rest assured that the DOH continues to work tirelessly to ensure the timely reporting of accurate data.

CASE BREAKDOWN BY REGION

| | Confirmed Cases | Recoveries | Deaths | Case Fatality Rate |
|---------------------------------|------------------------|-------------------|---------------|---------------------------|
| BARMM | 1,482 | 994 | 45 | 3.04 % |
| CAR | 2,162 | 1,339 | 22 | 1.02 % |
| CARAGA | 1,862 | 1,068 | 56 | 3.01 % |
| NCR | 173,160 | 148,450 | 3,007 | 1.74% |
| Region I- Ilocos Region | 2,341 | 1,532 | 60 | 2.56% |
| Region II - Cagayan Valley | 2,201 | 1,442 | 32 | 1.45 % |
| Region III - Central Luzon | 18,707 | 13,367 | 239 | 1.28 % |
| Region IV-A - CALABARZON | 60,531 | 46,397 | 692 | 1.14 % |
| Region IV-B - MIMAROPA | 1,747 | 1,151 | 25 | 1.43 % |
| Region V - Bicol Region | 2,695 | 2,198 | 80 | 2.97 % |
| Region VI - Western Visayas | 13,849 | 9,970 | 306 | 2.21 % |
| Region VII - Central Visayas | 22,648 | 19,787 | 1,272 | 5.62% |
| Region VIII - Eastern Visayas | 5,447 | 4,485 | 47 | 0.86% |
| Region IX - Zamboanga Peninsula | 2,606 | 1,929 | 101 | 3.88% |
| Region X - Northern Mindanao | 3,808 | 2,438 | 74 | 1.94% |
| Region XI - Davao Region | 3,709 | 2,817 | 95 | 2.56% |
| Region XII - SOCCSKSARGEN | 2,060 | 1,307 | 43 | 2.09% |
| <i>Repatriate</i> | 12,088 | 11,846 | 32 | 0.26% |
| <i>For validation</i> | 3,823 | 3,577 | 10 | 0.26% |
| GRAND TOTAL | 336,926 | 276,094 | 6,238 | 1.85% |

NEW CASES BY REGION (October 4 - October 10)

| | |
|----------------------------------|-------|
| BARMM | 120 |
| CAR | 420 |
| CARAGA | 344 |
| NCR | 6,218 |
| REGION I: Ilocos Region | 243 |
| REGION II: Cagayan Valley | 263 |
| REGION III: Central Luzon | 1,588 |
| REGION IV-A: CALABARZON | 4,645 |
| REGION IV-B: MIMAROPA | 180 |

| | |
|---------------------------------------|-------|
| REGION V: Bicol Region | 131 |
| REGION VI: Western Visayas | 1,363 |
| REGION VII: Central Visayas | 385 |
| REGION VIII: Eastern Visayas | 418 |
| REGION IX: Zamboanga Peninsula | 260 |
| REGION X: Northern Mindanao | 464 |
| REGION XI: Davao Region | 380 |
| REGION XII: SOCCSKSARGEN | 278 |

CONFIRMED CASES BY DATE OF ONSET OF ILLNESS (DISAGGREGATED)

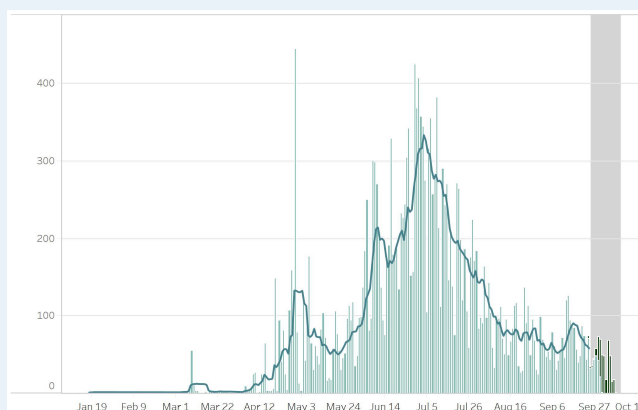
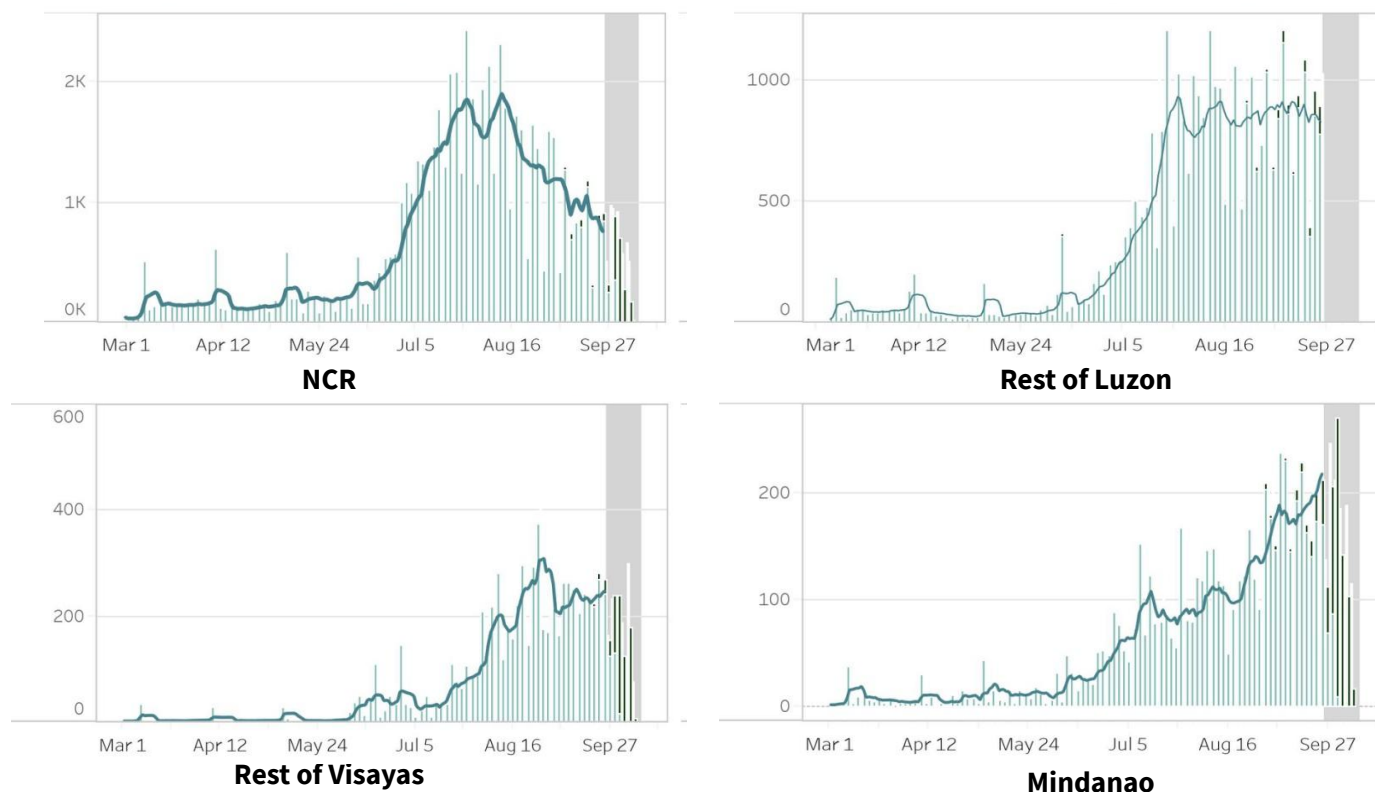

Region VII - Central Visayas

Notes.

1. Bars with dark green colors indicate the actual date of onset or date of death for newly-reported cases from June 28 to July 4.
2. The cases from the "NCR" graph have been separated from cases of the "Luzon" graph.
3. The cases from the "Region VII - Central Visayas" graph have been separated from the "Visayas" graph.
4. Owing to delays in reporting, case counts within the gray area are still incomplete. Hence, we urge caution in interpreting data beyond this date. The axis for dates have been relabeled to better reflect data before gray area. Rest assured that the DOH continues to work tirelessly to ensure the timely reporting of accurate data.

COVID-19'S CAPACITY TO SPREAD (R_t VALUE)

September 25: 0.86 ± 0.02

September 26: 0.89 ± 0.02

**Time-varying
Reproduction number**

The time-varying **reproduction number (R_t)** indicates the possible number of people being infected by a sick person, at a specific time with control measures in place.

IMPORTANT NOTE. The reproduction number is measured using symptom onset, we do not include in the interpretation the past 14-16 days given the time between symptoms, health seeking, testing, and reporting. When interpreting the reproduction number keep in mind that it is a **lagging indicator (that is, it provides a snapshot of the situation two weeks ago)**. Please do not expect this number to change daily.

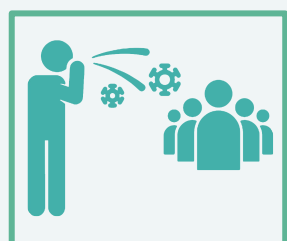

- The reproduction number (R_t) was around 2 early on in the outbreak. This meant that each confirmed person with COVID was infecting 2 other people.
- Based on the latest data, we are 95 percent confident that $R_t = 0.89 \pm 0.02$, which means each infected individual was infecting an average of 0.89 other persons **around two weeks ago**.
- **Lowering this value is made possible through efforts such as social distancing, wearing of PPE, and other means to stop the spread of the virus.**
- The goal is for R_t to be less than 1, which would mean that, on average, an infected person is infecting less than one person, eventually stopping the transmission of COVID-19.

BREAKDOWN OF CASES BY AGE (FEMALE)

| AGE GROUP | CASE COUNT | DEATHS | RECOVERIES |
|-------------|------------|--------|------------|
| Unknown age | 900 | 2 | 874 |
| 0 to 4 | 2,370 | 22 | 1,874 |
| 5 to 9 | 2,240 | 7 | 1,784 |
| 10 to 14 | 3,116 | 8 | 2,453 |
| 15 to 19 | 5,579 | 17 | 4,467 |
| 20 to 24 | 17,949 | 32 | 15,002 |
| 25 to 29 | 23,563 | 42 | 19,778 |
| 30 to 34 | 19,545 | 42 | 16,493 |
| 35 to 39 | 14,434 | 69 | 12,123 |
| 40 to 44 | 12,163 | 87 | 10,045 |
| 45 to 49 | 10,508 | 108 | 8,657 |
| 50 to 54 | 9,973 | 184 | 8,196 |
| 55 to 59 | 8,849 | 234 | 7,120 |
| 60 to 64 | 7,077 | 306 | 5,494 |
| 65 to 69 | 4,984 | 346 | 3,719 |
| 70 to 74 | 3,529 | 344 | 2,526 |
| 75 to 79 | 2,018 | 250 | 1,413 |
| 80+ | 2,515 | 372 | 1,600 |

BREAKDOWN OF CASES BY AGE (MALE)

| AGE GROUP | CASE COUNT | DEATHS | RECOVERIES |
|-------------|------------|--------|------------|
| Unknown age | 1,314 | 5 | 1,295 |
| 0 to 4 | 2,814 | 37 | 2,231 |
| 5 to 9 | 2,472 | 3 | 1,930 |
| 10 to 14 | 3,372 | 14 | 2,658 |
| 15 to 19 | 5,529 | 19 | 4,470 |
| 20 to 24 | 19,351 | 38 | 16,079 |
| 25 to 29 | 29,025 | 62 | 24,570 |
| 30 to 34 | 26,286 | 83 | 22,282 |
| 35 to 39 | 20,481 | 118 | 17,388 |
| 40 to 44 | 17,846 | 137 | 15,027 |
| 45 to 49 | 14,642 | 236 | 12,203 |
| 50 to 54 | 12,588 | 326 | 10,358 |
| 55 to 59 | 10,190 | 412 | 8,140 |
| 60 to 64 | 7,400 | 542 | 5,583 |
| 65 to 69 | 5,197 | 539 | 3,696 |
| 70 to 74 | 3,553 | 494 | 2,374 |
| 75 to 79 | 1,822 | 319 | 1,159 |
| 80+ | 1,732 | 382 | 1,033 |

AGE AND SEX DISTRIBUTION: CASE COUNTS

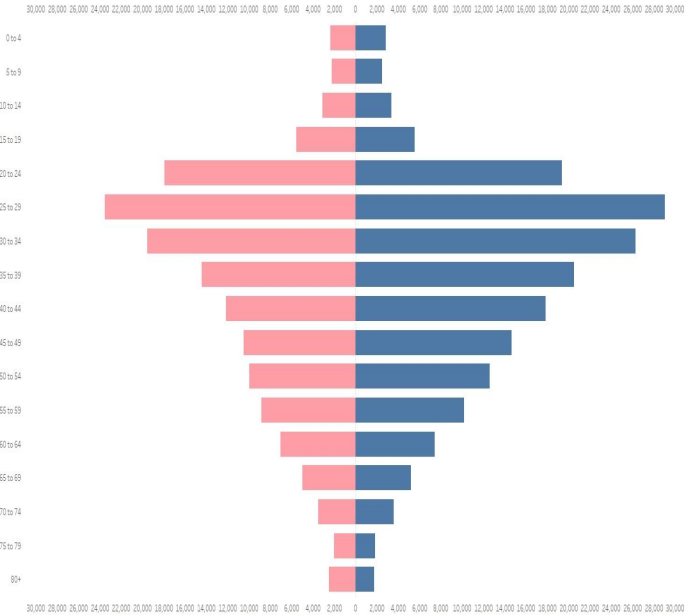

AGE AND SEX DISTRIBUTION: DEATHS

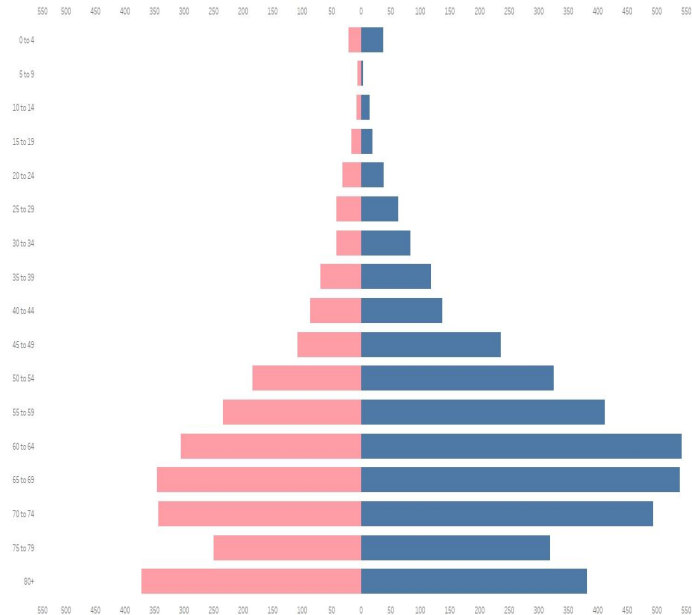

CASE SUMMARY OF OVERSEAS FILIPINOS (OFs)

10,864

Confirmed OFs

DFA Count

2,433

Confirmed OFs

DOH Count

DOH Counts validated through the International Health Regulation (IHR), 24 cases for validation of disposition

REGIONAL DISTRIBUTION

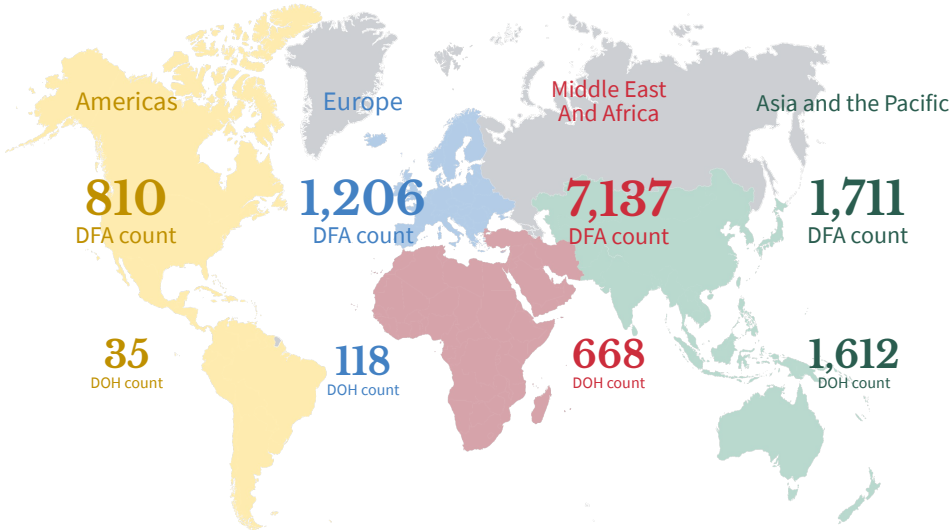

WEEKLY TESTING STATISTICS (Data for 4 October to 10 October 2020 as reported on 11 October 2020, 6PM)

| FACILITY NAME | SAMPLE TESTED | INDIVIDUALS TESTED | POSITIVE TEST | POSITIVITY RATE | TESTING BACKLOGS (as of 10 October) |
|--|---------------|--------------------|---------------|-----------------|-------------------------------------|
| AL Molecular Diagnostic Laboratory | 325 | 325 | 28 | 9% | 0 |
| Allegiant Regional Care Hospital | 123 | 123 | 3 | 2% | 0 |
| Amai Pakpak Medical Center GeneXpert Laboratory | 102 | 102 | 42 | 41% | 0 |
| Amang Rodriguez Memorial Center GeneXpert Laboratory | 172 | 170 | 28 | 16% | 0 |
| Amosup Seamen's Hospital | 35 | 35 | 2 | 6% | 0 |
| Asian Hospital and Medical Center | 661 | 577 | 65 | 11% | 0 |
| Bacolod Queen of Mercy Hospital | 82 | 81 | 11 | 14% | 0 |
| Baguio General Hospital and Medical Center | 7233 | 4972 | 354 | 7% | 0 |
| Bataan General Hospital (RT PCR) | 2618 | 2616 | 175 | 7% | 0 |
| Bataan General Hospital and Medical Center GeneXpert Laboratory | 387 | 335 | 31 | 9% | 0 |
| Batangas Medical Center GeneXpert Laboratory | 99 | 99 | 10 | 10% | 0 |
| Bicol Medical Center GeneXpert Laboratory | 128 | 90 | 30 | 33% | 0 |
| Bicol Regional Diagnostic and Reference Laboratory (BRDRL) | 1216 | 1123 | 63 | 6% | 0 |
| BioPath Clinical Diagnostic, Inc. | 99 | 95 | 18 | 19% | 0 |
| BioPath Clinical Diagnostics, Inc. GeneXpert Laboratory | 0 | 0 | 0 | null | 0 |
| Bohol Containerized PCR Laboratory | 488 | 485 | 18 | 4% | 0 |
| Bulacan Medical Center (RT PCR) | 348 | 348 | 28 | 8% | 0 |
| Bulacan Medical Center GeneXpert Laboratory | 114 | 114 | 14 | 12% | 0 |
| Butuan Medical Center (RT PCR) | null | null | null | null | 0 |
| Butuan Medical Center GeneXpert Laboratory | null | null | null | null | 0 |
| Cagayan Valley CHD GeneXpert Laboratory | 419 | 344 | 14 | 4% | 0 |
| Cagayan Valley Medical Center Molecular Laboratory | 1803 | 1675 | 182 | 11% | 0 |
| Calamba Medical Center | 667 | 667 | 110 | 16% | 0 |
| Cebu Doctors University Hospital, Inc. | 292 | 292 | 18 | 6% | 0 |
| Cebu TB Reference Laboratory - Molecular Facility for COVID-19 Testing | 7113 | 7113 | 175 | 2% | 0 |
| Central Luzon Doctor's Hospital GeneXpert Laboratory | 95 | 95 | 11 | 12% | 0 |
| Chinese General Hospital | 6356 | 6356 | 974 | 15% | 0 |
| Chong Hua Hospital | 383 | 383 | 9 | 2% | 0 |
| Ciudad Medical Zamboanga | 258 | 258 | 58 | 22% | 0 |
| Corazon Locsin Montelibano Memorial Regional Hospital | 1084 | 1077 | 117 | 11% | 0 |
| Cotabato Regional and Medical Center GeneXpert Laboratory | 102 | 94 | 12 | 13% | 0 |
| Cotabato Regional and Medical Center RT PCR | 888 | 862 | 174 | 20% | 0 |
| Dagupan Doctors Villaflor Memorial Hospital | 511 | 503 | 41 | 8% | 0 |
| Daniel O. Mercado Medical Center | 280 | 280 | 38 | 14% | 0 |
| Davao One World Diagnostic Center Incorporated | 3665 | 3665 | 165 | 5% | 0 |
| Davao Regional Medical Center GeneXpert Laboratory | 432 | 426 | 26 | 6% | 0 |
| De La Salle Medical and Health Sciences Institute | 2226 | 2196 | 223 | 10% | 174 |
| De Los Santos Medical Center | 816 | 787 | 39 | 5% | 0 |
| Detoxicare Molecular Diagnostics Laboratory | 16684 | 16684 | 1431 | 9% | 0 |
| Divine Word Hospital | 1152 | 1152 | 118 | 10% | 0 |
| Dr. Arturo Pingoy Medical Center GeneXpert Laboratory | 287 | 277 | 57 | 21% | 0 |
| Dr. Jorge P. Royeca Hospital | 202 | 202 | 47 | 23% | 0 |
| Dr. Jose N. Rodriguez Memorial Hospital and Sanitarium (TALA) GeneXpert Laboratory | 1 | 1 | 0 | 0% | 0 |
| Dr. Jose N. Rodriguez Memorial Hospital and Sanitarium (TALA) RT PCR | 948 | 946 | 57 | 6% | 0 |
| Dr. Rafael S. Tumbokon Memorial Hospital | 121 | 121 | 7 | 6% | 0 |
| Eastern Visayas Regional Covid Testing Center | 3673 | 3672 | 296 | 8% | 0 |
| Fe del Mundo Medical center | 834 | 799 | 69 | 9% | 0 |
| First Aide Diagnostic Center | 153 | 131 | 2 | 2% | 0 |

WEEKLY TESTING STATISTICS (Data for 4 October 2020 to 10 October as reported on 11 October 2020, 6PM)

| FACILITY NAME | SAMPLE TESTED | INDIVIDUALS TESTED | POSITIVE TESTS | POSITIVITY RATE | TESTING BACKLOGS (as of 10 October) |
|---|---------------|--------------------|----------------|-----------------|-------------------------------------|
| Governor Celestino Gallares Memorial Medical Center | 1579 | 1579 | 13 | 1% | 0 |
| Graman Medical & Maternity Hospital Molecular Laboratory | 147 | 146 | 29 | 20% | 0 |
| Greencity Medical Center | null | null | null | null | 0 |
| Health Delivery Systems | 512 | 436 | 99 | 23% | 0 |
| Hi-Precision Diagnostics (QC) | 3884 | 3588 | 178 | 5% | 2 |
| Ilocos Training Regional Medical Center GeneXpert Laboratory | 25 | 25 | 0 | 0% | 0 |
| Ilocos Training and Regional Medical Center | 3391 | 3391 | 42 | 1% | 0 |
| Jose B. Lingad Memorial General Hospital | 8844 | 8844 | 558 | 6% | 0 |
| Kaiser Medical Center Inc. | 113 | 112 | 13 | 12% | 0 |
| Lanao Del Norte Covid-19 Testing Laboratory | 491 | 491 | 65 | 13% | 0 |
| Las Pinas General Hospital and Satellite Trauma Center | 138 | 138 | 18 | 13% | 0 |
| Las Pinas General Hospital and Satellite Trauma Center GeneXpert Laboratory | 0 | 0 | 0 | null | 0 |
| Lucena United Doctors Hospital and Medical Center | 2614 | 2577 | 614 | 24% | 0 |
| Lung Center of the Philippines (LCP) | 2208 | 2208 | 202 | 9% | 0 |
| Lung Center of the Philippines GeneXpert Laboratory | 109 | 104 | 17 | 16% | 0 |
| Makati Medical Center (MMC) | 2389 | 1900 | 248 | 13% | 0 |
| Manila Doctors Hospital | 136 | 135 | 10 | 7% | 0 |
| Manuel J. Santos Hospital | 191 | 188 | 69 | 37% | 0 |
| Maria Reyna Xavier University Hospital Inc. | 260 | 257 | 26 | 10% | 0 |
| Mariano Marcos Memorial Hospital (RT PCR) | 792 | 792 | 1 | 0% | 0 |
| Mariano Marcos Memorial Hospital GeneXpert Laboratory | 51 | 51 | 0 | 0% | 0 |
| Marikina Molecular Diagnostics Laboratory (MMDL) | 1023 | 1022 | 125 | 12% | 0 |
| Marilao Medical and Diagnostic Clinic, Inc. | 1224 | 1224 | 444 | 36% | 0 |
| Mary Mediatrix Medical Center | 381 | 373 | 30 | 8% | 0 |
| National Kidney and Transplant Institute | 394 | 393 | 80 | 20% | 0 |
| National Kidney and Transplant Institute GeneXpert Laboratory | 119 | 119 | 27 | 23% | 0 |
| Northern Mindanao Medical Center GeneXpert Laboratory | 186 | 186 | 34 | 18% | 0 |
| Northern Mindanao TB Regional Center | 2785 | 2784 | 479 | 17% | 0 |
| Oriental Mindoro Provincial Hospital GeneXpert Laboratory | 218 | 215 | 40 | 19% | 0 |
| Ospital ng Imus | 1120 | 1110 | 188 | 17% | 0 |
| Ospital ng Palawan GeneXpert Laboratory | 412 | 408 | 46 | 11% | 6 |
| PNP Crime Laboratory | 900 | 896 | 138 | 15% | 0 |
| PRC - Negros Occidental Molecular Laboratory | 810 | 809 | 61 | 8% | 0 |
| PRC- Batangas Chapter Molecular Laboratory | 6598 | 6478 | 586 | 9% | 0 |
| Parkway Medical and Diagnostic Center | 1254 | 1254 | 87 | 7% | 0 |
| Pasig City Molecular Laboratory | 1002 | 1002 | 187 | 19% | 5 |
| Philippine Airport Diagnostic Laboratory | null | null | null | null | 0 |
| Philippine Children's Medical Center | 270 | 256 | 26 | 10% | 0 |
| Philippine Heart Center GeneXpert Laboratory | 122 | 122 | 8 | 7% | 0 |
| Philippine Red Cross (PRC) | 6610 | 6610 | 427 | 6% | 0 |
| Philippine Red Cross - Cagayan de Oro Chapter | 322 | 322 | 22 | 7% | 0 |
| Philippine Red Cross - Cebu Chapter | 180 | 174 | 2 | 1% | 6 |
| Philippine Red Cross - Logistics and Training Center | 1368 | 1296 | 101 | 8% | 0 |
| Philippine Red Cross - Molecular Biology Laboratory | 536 | 535 | 41 | 8% | 0 |
| Philippine Red Cross - Port Area | 34559 | 33104 | 876 | 3% | 0 |
| Philippine Red Cross Clark Molecular Laboratory | 5423 | 5092 | 192 | 4% | 0 |
| Philippine Red Cross Logistics & Multipurpose Center | 12226 | 12226 | 462 | 4% | 0 |
| Polymedic Medical Plaza | 774 | 774 | 142 | 18% | 0 |
| Prime Care Alpha Covid-19 Testing Laboratory | 1506 | 1506 | 4 | 0% | 0 |
| Qualimed Health Network - Iloilo | 1043 | 1043 | 100 | 10% | 0 |

WEEKLY TESTING STATISTICS (Data for 4 October 2020 to 10 October as reported on 11 October 2020, 6PM)

| FACILITY NAME | SAMPLE TESTED | INDIVIDUALS TESTED | POSITIVE TESTS | POSITIVITY RATE | TESTING BACKLOGS (as of October 10) |
|--|-------------------------|-------------------------|-----------------------|--------------------|-------------------------------------|
| Qualimed Hospital - San Jose Del Monte | 697 | 697 | 19 | 3% | 0 |
| Qualimed Hospital Sta. Rosa | 1171 | 1171 | 64 | 5% | 0 |
| Rakkk Prophet Medical Center GeneXpert Laboratory | 23 | 23 | 4 | 17% | 0 |
| Region 1 Medical Center GeneXpert Laboratory | 235 | 235 | 40 | 17% | 0 |
| Research Institute for Tropical Medicine (RITM) | 9586 | 7756 | 1021 | 13% | 26 |
| Safeguard DNA Diagnostics, Inc | 4592 | 4592 | 196 | 4% | 0 |
| San Lazaro Hospital (SLH) | 1634 | 1347 | 205 | 15% | 0 |
| San Miguel Foundation Testing Laboratory | 1233 | 1018 | 14 | 1% | 0 |
| San Pablo College Medical Center | 439 | 385 | 44 | 11% | 0 |
| San Pablo District Hospital | 516 | 516 | 66 | 13% | 0 |
| Singapore Diagnostics | 1586 | 1442 | 154 | 11% | 0 |
| Southern Philippines Medical Center (SPMC) | 4114 | 3010 | 289 | 10% | 0 |
| St. Elizabeth Hospital GeneXpert Laboratory | 143 | 143 | 39 | 27% | 0 |
| St. Luke's Medical Center - BGC (HB) GeneXpert Laboratory | 93 | 91 | 15 | 16% | 0 |
| St. Luke's Medical Center - BGC (SLMC-BGC) | 3994 | 3210 | 230 | 7% | 0 |
| St. Luke's Medical Center - Quezon City (SLMC-QC) | 2514 | 1760 | 211 | 12% | 0 |
| St. Luke's Medical Center - Quezon City GeneXpert Laboratory | 99 | 99 | 5 | 5% | 0 |
| Sta. Ana Hospital - Closed System Molecular Laboratory (GeneXpert) | 347 | 347 | 69 | 20% | 0 |
| Teresita Jalandoni Provincial Hospital | 5255 | 5255 | 422 | 8% | 0 |
| The Doctors Hospital, Inc. | 133 | 130 | 29 | 22% | 0 |
| The Medical City (TMC) | 1698 | 1115 | 157 | 14% | 0 |
| Tondo Medical Center GeneXpert Laboratory | 121 | 121 | 22 | 18% | 0 |
| Tropical Disease Foundation | 826 | 773 | 97 | 13% | 0 |
| UP National Institutes of Health (UP-NIH) | 990 | 952 | 103 | 11% | 0 |
| UP Philippine Genome Center | 910 | 907 | 182 | 20% | 0 |
| UP-PGH Molecular Laboratory | 2149 | 1362 | 148 | 11% | 0 |
| UPLB Covid-19 Molecular Laboratory | 180 | 183 | 22 | 12% | 0 |
| University of Cebu Medical Center | 309 | 309 | 11 | 4% | 0 |
| University of Perpetual Help DALTA Medical Center, Inc. | 707 | 633 | 135 | 21% | 0 |
| Valenzuela Hope Molecular Laboratory | 1298 | 1296 | 76 | 6% | 0 |
| Veteran Memorial Medical Center | 238 | 212 | 45 | 21% | 0 |
| Vicente Sotto Memorial Medical Center (VSMC) | 4122 | 3291 | 73 | 2% | 0 |
| Victoriano Luna - AFRIMS | 963 | 963 | 32 | 3% | 0 |
| Western Visayas Medical Center (WVMC) | 6537 | 5987 | 452 | 8% | 0 |
| Zamboanga City Medical Center - DA Satellite Laboratory | 1651 | 1390 | 267 | 19% | 147 |
| Zamboanga City Medical Center GeneXpert Laboratory | 233 | 233 | 36 | 15% | 0 |
| Total (as of 10 October) | 238,250 (34,374) | 223,997 (32,659) | 17,541 (2,314) | 7.8% (7.1%) | 366 |

CUMULATIVE TESTING STATISTICS

| FACILITY NAME | SAMPLE TESTED | INDIVIDUALS TESTED | POSITIVE TESTS | POSITIVITY RATE |
|--|----------------------|---------------------------|-----------------------|------------------------|
| AL Molecular Diagnostic Laboratory | 1235 | 1231 | 132 | 11% |
| Allegiant Regional Care Hospital | 4296 | 4303 | 510 | 12% |
| Amai Pakpak Medical Center GeneXpert Laboratory | 1471 | 1467 | 422 | 29% |
| Amang Rodriguez Memorial Center GeneXpert Laboratory | 1382 | 1371 | 416 | 30% |
| Amosup Seamen's Hospital | 35 | 35 | 2 | 6% |
| Asian Hospital and Medical Center | 16489 | 14918 | 3272 | 22% |
| Bacolod Queen of Mercy Hospital | 1752 | 1749 | 274 | 16% |
| Baguio General Hospital and Medical Center | 133604 | 106427 | 2745 | 3% |
| Bataan General Hospital (RT PCR) | 31601 | 31452 | 2102 | 7% |
| Bataan General Hospital and Medical Center GeneXpert Laboratory | 2587 | 2516 | 70 | 3% |
| Batangas Medical Center GeneXpert Laboratory | 1701 | 1701 | 112 | 7% |
| Bicol Medical Center GeneXpert Laboratory | 3534 | 2871 | 374 | 13% |
| Bicol Regional Diagnostic and Reference Laboratory (BRDRL) | 26546 | 24329 | 1266 | 5% |
| BioPath Clinical Diagnostic, Inc. | 99 | 95 | 18 | 19% |
| BioPath Clinical Diagnostics, Inc. GeneXpert Laboratory | 0 | 0 | 0 | null |
| Bohol Containerized PCR Laboratory | 2865 | 2852 | 102 | 4% |
| Bulacan Medical Center (RT PCR) | 2990 | 2990 | 363 | 12% |
| Bulacan Medical Center GeneXpert Laboratory | 1605 | 1617 | 295 | 18% |
| Butuan Medical Center (RT PCR) | 692 | 684 | 232 | 34% |
| Butuan Medical Center GeneXpert Laboratory | 655 | 654 | 239 | 37% |
| Cagayan Valley CHD GeneXpert Laboratory | 9033 | 8508 | 362 | 4% |
| Cagayan Valley Medical Center Molecular Laboratory | 16998 | 14255 | 1042 | 7% |
| Calamba Medical Center | 3414 | 3411 | 926 | 27% |
| Cebu Doctors University Hospital, Inc. | 2566 | 2470 | 149 | 6% |
| Cebu TB Reference Laboratory - Molecular Facility for COVID-19 Testing | 104949 | 104640 | 10956 | 10% |
| Central Luzon Doctor's Hospital GeneXpert Laboratory | 289 | 289 | 33 | 11% |
| Chinese General Hospital | 151443 | 151479 | 20629 | 14% |
| Chong Hua Hospital | 3851 | 3840 | 261 | 7% |
| Ciudad Medical Zamboanga | 4151 | 4040 | 615 | 15% |
| Corazon Locsin Montelibano Memorial Regional Hospital | 10719 | 10428 | 1534 | 15% |
| Cotabato Regional and Medical Center GeneXpert Laboratory | 5382 | 5026 | 621 | 12% |
| Cotabato Regional and Medical Center RT PCR | 2030 | 1921 | 334 | 17% |
| Dagupan Doctors Villaflor Memorial Hospital | 3148 | 3003 | 295 | 10% |
| Daniel O. Mercado Medical Center | 4329 | 4315 | 1108 | 26% |
| Davao One World Diagnostic Center Incorporated | 32387 | 32369 | 1490 | 5% |
| Davao Regional Medical Center GeneXpert Laboratory | 4631 | 4489 | 327 | 7% |
| De La Salle Medical and Health Sciences Institute | 38419 | 38039 | 3835 | 10% |
| De Los Santos Medical Center | 12019 | 11872 | 539 | 5% |
| Detoxicare Molecular Diagnostics Laboratory | 348390 | 349099 | 43778 | 13% |
| Divine Word Hospital | 21126 | 20690 | 1451 | 7% |
| Dr. Arturo Pingoy Medical Center GeneXpert Laboratory | 2929 | 2881 | 492 | 17% |
| Dr. Jorge P. Royeca Hospital | 514 | 484 | 131 | 27% |
| Dr. Jose N. Rodriguez Memorial Hospital and Sanitarium (TALA) GeneXpert Laboratory | 2038 | 1942 | 803 | 41% |
| Dr. Jose N. Rodriguez Memorial Hospital and Sanitarium (TALA) RT PCR | 12187 | 12017 | 1232 | 10% |
| Dr. Rafael S. Tumbokon Memorial Hospital | 324 | 251 | 36 | 14% |
| Eastern Visayas Regional Covid Testing Center | 51302 | 51267 | 4290 | 8% |
| Fe del Mundo Medical center | 14623 | 14064 | 2622 | 19% |
| First Aide Diagnostic Center | 262 | 240 | 2 | 1% |
| Governor Celestino Gallares Memorial Medical Center | 6923 | 6915 | 153 | 2% |
| Graman Medical & Maternity Hospital Molecular Laboratory | 202 | 201 | 43 | 21% |
| Greencity Medical Center | 18696 | 17711 | 1781 | 10% |
| Health Delivery Systems | 4357 | 3556 | 595 | 17% |

CUMULATIVE TESTING STATISTICS

| FACILITY NAME | SAMPLE TESTED | INDIVIDUALS TESTED | POSITIVE TESTS | POSITIVITY RATE |
|---|---------------|--------------------|----------------|-----------------|
| Hi-Precision Diagnostics (QC) | 36921 | 33088 | 4842 | 15% |
| Ilocos Training Regional Medical Center GeneXpert Lab. | 43 | 43 | 1 | 2% |
| Ilocos Training and Regional Medical Center | 66359 | 66359 | 814 | 1% |
| Jose B. Lingad Memorial General Hospital | 125452 | 124096 | 6755 | 5% |
| Kaiser Medical Center Inc. | 317 | 268 | 20 | 7% |
| Lanao Del Norte Covid-19 Testing Laboratory | 1481 | 1481 | 181 | 12% |
| Las Pinas General Hospital and Satellite Trauma Center | 443 | 443 | 96 | 22% |
| Las Pinas General Hospital and Satellite Trauma Center GeneXpert Lab. | 53 | 52 | 10 | 19% |
| Lucena United Doctors Hospital and Medical Center | 32353 | 31989 | 3246 | 10% |
| Lung Center of the Philippines (LCP) | 60573 | 60314 | 5176 | 9% |
| Lung Center of the Philippines GeneXpert Laboratory | 4223 | 4143 | 945 | 23% |
| Makati Medical Center (MMC) | 53557 | 47287 | 5516 | 12% |
| Manila Doctors Hospital | 136 | 135 | 10 | 7% |
| Manuel J. Santos Hospital | 284 | 281 | 110 | 39% |
| Maria Reyna Xavier University Hospital Inc. | 1196 | 1162 | 162 | 14% |
| Mariano Marcos Memorial Hospital (RT PCR) | 12602 | 12476 | 104 | 1% |
| Mariano Marcos Memorial Hospital GeneXpert Laboratory | 1088 | 1071 | 63 | 6% |
| Marikina Molecular Diagnostics Laboratory (MMDL) | 36690 | 34744 | 4358 | 13% |
| Marilao Medical and Diagnostic Clinic, Inc. | 22683 | 22485 | 3740 | 17% |
| Mary Mediatrix Medical Center | 4400 | 4334 | 374 | 9% |
| National Kidney and Transplant Institute | 10441 | 10401 | 2505 | 24% |
| National Kidney and Transplant Institute GeneXpert Lab. | 1198 | 1194 | 298 | 25% |
| Northern Mindanao Medical Center GeneXpert Laboratory | 4094 | 4047 | 593 | 15% |
| Northern Mindanao TB Regional Center | 26010 | 26070 | 3847 | 15% |
| Oriental Mindoro Provincial Hospital GeneXpert Laboratory | 3186 | 3107 | 373 | 12% |
| Ospital ng Imus | 27568 | 27326 | 3483 | 13% |
| Ospital ng Palawan GeneXpert Laboratory | 3550 | 3509 | 399 | 11% |
| PNP Crime Laboratory | 12262 | 11885 | 2260 | 19% |
| PRC - Negros Occidental Molecular Laboratory | 6697 | 6271 | 802 | 13% |
| PRC- Batangas Chapter Molecular Laboratory | 49450 | 49095 | 4683 | 10% |
| Parkway Medical and Diagnostic Center | 11928 | 11928 | 366 | 3% |
| Pasig City Molecular Laboratory | 2975 | 2970 | 619 | 21% |
| Philippine Airport Diagnostic Laboratory | 81925 | 78058 | 3764 | 5% |
| Philippine Children's Medical Center | 5030 | 4825 | 452 | 9% |
| Philippine Heart Center GeneXpert Laboratory | 991 | 991 | 118 | 12% |
| Philippine Red Cross (PRC) | 225337 | 222027 | 18758 | 8% |
| Philippine Red Cross - Cagayan de Oro Chapter | 1041 | 1039 | 46 | 4% |
| Philippine Red Cross - Cebu Chapter | 1973 | 1966 | 85 | 4% |
| Philippine Red Cross - Logistics and Training Center | 28786 | 27688 | 2643 | 10% |
| Philippine Red Cross - Molecular Biology Laboratory | 1173 | 1170 | 124 | 11% |
| Philippine Red Cross - Port Area | 383774 | 369703 | 27970 | 8% |
| Philippine Red Cross Clark Molecular Laboratory | 64127 | 61373 | 2410 | 4% |
| Philippine Red Cross Logistics & Multipurpose Center | 265874 | 262632 | 19186 | 7% |
| Polymedic Medical Plaza | 6005 | 6005 | 637 | 11% |
| Prime Care Alpha Covid-19 Testing Laboratory | 37109 | 36999 | 908 | 2% |
| Qualimed Health Network - Iloilo | 13999 | 13714 | 1219 | 9% |
| Qualimed Hospital - San Jose Del Monte | 17190 | 17143 | 1228 | 7% |
| Qualimed Hospital Sta. Rosa | 20027 | 20020 | 2739 | 14% |
| Rakkk Prophet Medical Center GeneXpert Laboratory | 84 | 84 | 9 | 11% |
| Region 1 Medical Center GeneXpert Laboratory | 2240 | 2240 | 132 | 6% |
| Research Institute for Tropical Medicine (RITM) | 302202 | 250625 | 35444 | 14% |
| Safeguard DNA Diagnostics, Inc | 57110 | 56694 | 6214 | 11% |

CUMULATIVE TESTING STATISTICS

| FACILITY NAME | SAMPLE TESTED | INDIVIDUALS TESTED | POSITIVE TESTS | POSITIVITY RATE |
|--|----------------------|---------------------------|-----------------------|------------------------|
| San Lazaro Hospital (SLH) | 56991 | 47208 | 8537 | 18% |
| San Miguel Foundation Testing Laboratory | 47324 | 47197 | 2908 | 6% |
| San Pablo College Medical Center | 6181 | 5828 | 725 | 12% |
| San Pablo District Hospital | 5533 | 5520 | 950 | 17% |
| Singapore Diagnostics | 45979 | 41425 | 7848 | 19% |
| Southern Philippines Medical Center (SPMC) | 76146 | 59224 | 3807 | 6% |
| St. Elizabeth Hospital GeneXpert Laboratory | 1202 | 1201 | 247 | 21% |
| St. Luke's Medical Center - BGC (HB) GeneXpert Laboratory | 480 | 448 | 73 | 16% |
| St. Luke's Medical Center - BGC (SLMC-BGC) | 88853 | 72310 | 9850 | 14% |
| St. Luke's Medical Center - Quezon City (SLMC-QC) | 51231 | 39887 | 7992 | 20% |
| St. Luke's Medical Center - Quezon City GeneXpert Laboratory | 206 | 206 | 21 | 10% |
| Sta. Ana Hospital - Closed System Molecular Laboratory (GeneXpert) | 2994 | 2978 | 982 | 33% |
| Teresita Jalandoni Provincial Hospital | 66117 | 65953 | 4676 | 7% |
| The Doctors Hospital, Inc. | 2210 | 1818 | 476 | 26% |
| The Medical City (TMC) | 37794 | 29710 | 7028 | 24% |
| Tondo Medical Center GeneXpert Laboratory | 3620 | 3609 | 976 | 27% |
| Tropical Disease Foundation | 12745 | 11611 | 2055 | 18% |
| UP National Institutes of Health (UP-NIH) | 30254 | 27990 | 4529 | 16% |
| UP Philippine Genome Center | 30328 | 29912 | 8601 | 29% |
| UP-PGH Molecular Laboratory | 28880 | 22403 | 2113 | 9% |
| UPLB Covid-19 Molecular Laboratory | 2904 | 2556 | 388 | 15% |
| University of Cebu Medical Center | 4712 | 4718 | 397 | 8% |
| University of Perpetual Help DALTA Medical Center, Inc. | 4726 | 4472 | 734 | 16% |
| Valenzuela Hope Molecular Laboratory | 2530 | 2514 | 181 | 7% |
| Veteran Memorial Medical Center | 1817 | 1716 | 582 | 34% |
| Vicente Sotto Memorial Medical Center (VSMMC) | 82594 | 72422 | 9884 | 14% |
| Victoriano Luna - AFRIMS | 21323 | 20433 | 1260 | 6% |
| Western Visayas Medical Center (WVMC) | 113558 | 103714 | 4142 | 4% |
| Zamboanga City Medical Center - DA Satellite Laboratory | 26089 | 23610 | 1386 | 6% |
| Zamboanga City Medical Center GeneXpert Laboratory | 7861 | 7853 | 812 | 10% |
| TOTAL | 4,128,162 | 3,888,470 | 390,408 | 10.0% |

HISTORICAL DAILY TESTING STATISTICS

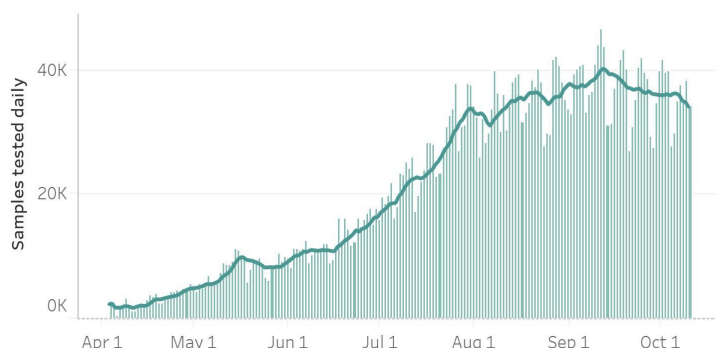

390,408 (10%)

Total positive individuals

Note: The DOH is continuously validating the number of positive individuals as reported by the laboratories. When necessary, they are deduplicated. **As such, the discrepancy with the number of confirmed cases do not necessarily reflect backlogs in case validation.**

4,128,162

Total tests conducted

238,250

Total tests conducted this week

DAILY POSITIVITY RATE

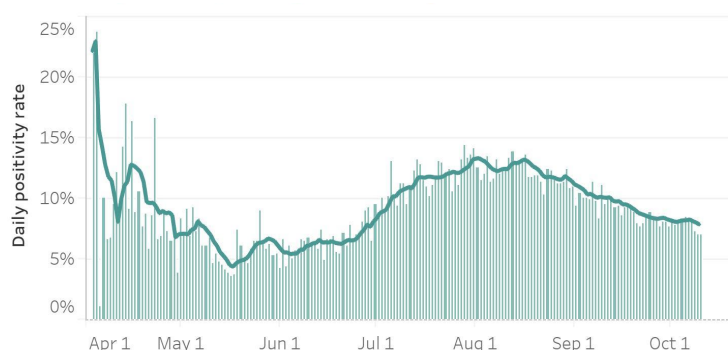

This week, an average of **34,036** samples were processed each day by 134 licensed COVID-19 testing laboratories.

From 4 October to 10 October 2020, a total of 17,541 specimens tested positive, which brings this week's positivity rate to 7.8%. Of these, 1,999 (11%) came from labs in CALABARZON, and 8,971 (51%) came from labs in NCR.

In terms of positivity rates, 12.4% of individual specimens (1,999 out of 16,058) tested positive in CALABARZON labs, while 7.4% of individual specimens (8,971 out of 121,273) tested positive in NCR labs.

STATUS OF LABORATORY LICENSING

as of 10 October 2020

| | | | | |
|-------------------------------------|--------------------------------|--|---|--------------------------------|
| 110 | 35 | 93 | 62 | 67% |
| NO. OF LICENSED RT-PCR LABORATORIES | NO. OF LICENSED GENEXPERT LABS | TOTAL NO. OF LABORATORIES APPLYING FOR LICENSE | TOTAL NO. OF LABORATORIES ON STAGE 3 AND STAGE 4* | % LABS ON STAGE 3 AND STAGE 4* |

*Facilities using GeneXpert machines included.

RT-PCR Laboratories

| NAME OF HEALTH FACILITY OR LABORATORY | | REGION | ACCREDITATION STATUS |
|---------------------------------------|--|--------|----------------------|
| 1 | AL Molecular Diagnostic Laboratory | NCR | STAGE 5 |
| 2 | Army General Hospital Molecular Laboratory | | |
| 3 | Asian Hospital & Medical Center | | |
| 4 | BioPath Clinical Diagnostic, Inc. | | |
| 5 | Cardinal Santos Medical Center | | |
| 6 | Chinese Gen. Hospital | | |
| 7 | De Los Santos Medical Center | | |
| 8 | Detoxicare Molecular Diagnostics Laboratory | | |
| 9 | Dr. Jose B. Rodriguez Memorial Hospital and Sanitarium | | |
| 10 | Fe del Mundo Medical Center | | |
| 11 | First Aide Diagnostic Center | | |
| 12 | Health Delivery Systems | | |
| 13 | Hi-Precision (QC) | | |
| 14 | Kaiser Medical Center Inc. | | |
| 15 | Las Pinas General Hospital and Satellite Trauma Center | | |

| NAME OF HEALTH FACILITY OR LABORATORY | | REGION | ACCREDITATION STATUS | |
|---------------------------------------|---|--------|----------------------|--------|
| 16 | Lung Center of the Philippines | | | |
| 17 | Makati Medical Center | NCR | STAGE 5 | |
| 18 | Manila Doctors Hospital | | | |
| 19 | Marikina Molecular Diagnostic Laboratory | | | |
| 20 | National Kidney and Transplant Institute | | | |
| 21 | New World Diagnostics Inc. Premium Medical Branch | | | |
| 22 | Pasig City Children’s Hospital - Child’s Hope | | | |
| 23 | Philippine Airport Diagnostic Laboratory | | | |
| 24 | Philippine Children’s Medical Center | | | |
| 25 | Philippine Genome Center UP-Diliman | | | |
| 26 | Philippine National Police Crime Laboratory | | | |
| 27 | Philippine Red Cross - National Blood Center | | | |
| 28 | Philippine Red Cross - Port Area | | | |
| 29 | PRC - PRC Logistics and Multipurpose Center | | | |
| 30 | Research Institute for Tropical Medicine, Inc. (RITM) | | | |
| 31 | Safeguard DNA Diagnostics, Inc. | | | |
| 32 | San Lazaro Hospital | | | |
| 33 | San Miguel Foundation Testing Laboratory | | | |
| 34 | Singapore Diagnostic, Inc. | | | |
| 35 | St. Luke's Medical Center - BGC | | | |
| 36 | St. Luke's Medical Center- QC | | | |
| 37 | Sta. Ana Hospital | | | |
| 38 | Taguig City Molecular Laboratory | | | |
| 39 | The Lord’s Grace Medical and Industrial Clinic | | | |
| 40 | The Medical City - Ortigas | | | |
| 41 | The Premier Molecular Diagnostics | | | |
| 42 | Tropical Disease Foundation | | | |
| 43 | University of Perpetual Help System Dalta | | | |
| 44 | UP National Institutes of Health | | | |
| 45 | UP-PGH-MRL | | | |
| 46 | Valenzuela Hope Molecular Laboratory | | | |
| 47 | Veteran Memorial Medical Center | | | |
| 48 | Victoriano Luna Medical Center -AFRIMS - Collaborative Molecular Laboratory | | | |
| 49 | Baguio General Hospital and Medical Center | | | CAR |
| 50 | Parkway Medical and Diagnostic Center | | | |
| 51 | Butuan Medical Center | | | CARAGA |
| 52 | Dagupan Doctors Villaflor Memorial Hospital | | | I |
| 53 | Ilocos Training Regional Medical Center | | | |
| 54 | Mariano Marcos Memorial Hospital | | | |
| 55 | Cagayan Valley Medical Center Molecular Laboratory | | | II |
| 56 | Bataan General Hospital | | | III |
| 57 | Bulacan Medical Center | | | |
| 58 | Graman Medical & Maternity Hospital Inc Molecular Laboratory | | | |
| 59 | Green City Medical Center | | | |
| 60 | J B. Lingad Memorial Hospital | | | |
| 61 | Marilao Medical and Diagnostic Clinic, Inc. | | | |
| 62 | Philippine Red Cross - Logistics and Training Center | | | |
| 63 | Philippine Red Cross Clark Molecular Laboratory | | | |
| 64 | Qualimed Hospital - San Jose Del Monte | | | |
| 65 | Tarlac Provincial Hospital Molecular Laboratory | | | |
| 66 | Calamba Medical Center | IV-A | | |
| 67 | Daniel O. Mercado Medical Center | | | |

| NAME OF HEALTH FACILITY OR LABORATORY | | REGION | ACCREDITATION STATUS |
|---------------------------------------|---|--------|----------------------|
| 68 | DLSU - Cavite | IV-A | STAGE 5 |
| 69 | Laguna Provincial Hospital-San Pablo City District Hospital | | |
| 70 | Lucena United Doctors Hospital and Medical Center | | |
| 71 | Mary Mediatrix Medical Center | | |
| 72 | Ospital ng Imus | | |
| 73 | PRC- Batangas Chapter Molecular Laboratory | | |
| 74 | Qualimed Hospital Sta. Rosa | | |
| 75 | San Pablo College Medical Center | | |
| 76 | UPLB Covid-19 Molecular Laboratory | | |
| 77 | Bicol Regional Diagnostic and Reference Laboratory | V | |
| 78 | Bacolod Queen of Mercy Hospital | VI | |
| 79 | Corazon Locsin Montelibano Memorial Regional Hospital | | |
| 80 | Dr. Rafael S. Tumbokon Memorial Hospital | | |
| 81 | Metro Iloilo Hospital and Medical Center | | |
| 82 | PRC - Negros Occidental Molecular Laboratory | | |
| 83 | Qualimed Health Network - Iloilo | | |
| 84 | Teresita Jalandoni Provincial Hospital | | |
| 85 | The Doctors Hospital, Inc. | | |
| 86 | Western Visayas Medical Center | | |
| 87 | Allegiant Regional Care Hospital | VII | |
| 88 | Bohol Containerized PCR Laboratory | | |
| 89 | Cebu Doctors University Hospital, Inc. | VII | STAGE 5 |
| 90 | Cebu TB Reference Laboratory | | |
| 91 | Chong Hua Hospital | | |
| 92 | Governor Celestino Gallares Memorial Medical Center | | |
| 93 | Philippine Red Cross - Cebu Chapter | | |
| 94 | Prime Care Alpha COVID-19 Testing Laboratory | | |
| 95 | University of Cebu Medical Center | | |
| 96 | Vicente Sotto Memorial Medical Center | | |
| 97 | Divine Word Hospital | | |
| 98 | Eastern Visayas Regional Covid-19 Testing Center | | |
| 99 | Ciudad Medical Zamboanga | IX | |
| 100 | Philippine Red Cross - Molecular Biology Laboratory | | |
| 101 | Zamboanga City Medical Center-Department of Agriculture Satellite Laboratory for COVID-19 Testing | | |
| 102 | Lanao Del Norte Covid-19 Testing Laboratory | X | |
| 103 | Maria Reyna Xavier University Hospital Inc. | | |
| 104 | Northern Mindanao TB Regional Center | | |
| 105 | Philippine Red Cross - Cagayan de Oro Chapter | | |
| 106 | Polymedic Medical Plaza | | |
| 107 | Davao One World Diagnostic Center Incorporated | | |
| 108 | Southern Philippines Medical Center (SPMC) | | |
| 109 | Cotabato Regional Medical Center | XII | |
| 110 | Dr. Jorge P. Royeca Hospital | | |
| 111 | Quezon City Molecular Diagnostics Laboratory | NCR | STAGE 4 |
| 112 | South Super Hi Way Molecular Diagnostic Lab | | |
| 113 | UERM Molecular Diagnostic Laboratory | | |
| 114 | Roxas City Diagnostic and Laboratory Center | VI | |

| NAME OF HEALTH FACILITY OR LABORATORY | | REGION | ACCREDITATION STATUS |
|---------------------------------------|---|--------|----------------------|
| 115 | Baguio General Hospital and Medical Center (BGHMC) | CAR | STAGE 3 |
| 116 | Benguet General Hospital | | |
| 117 | Adela Serra TY Memorial Medical Center | CARAGA | |
| 118 | Democrito O. Plaza Memorial Hospital Molecular Diagnostic Laboratory (Covid-19 RT-PCR Laboratory) | | |
| 119 | Amang Rodriguez Memorial Hospital | NCR | |
| 120 | American Bio-Clinical Laboratory (NHB) | | |
| 121 | BioPath Clinical Diagnostic, Inc. (E.Rodriguez) | | |
| 122 | Capitol Medical Center Inc. | | |
| 123 | Health Metrics | | |
| 124 | Lifecore Biointegrative Inc. | | |
| 125 | Manila Healthtek Inc. | | |
| 126 | Olayn Medical Laboratory, Inc | | |
| 127 | PNP General Hospital | | |
| 128 | Quirino Memorial Medical Center | | |
| 129 | Region 1 Medical Center | I | |
| 130 | Southern Isabela Medical Center | II | |
| 131 | Dr. Paulino J. Garcia Memorial Research and Medical Center | III | |
| 132 | Olongapo City Covid-19 Testing Laboratory | | |
| 133 | The Medical City - Clark | | |
| 134 | Batangas Medical Center | IV-A | |
| 135 | De La Salle Medical and Health Sciences Institute | | |
| 136 | Ospital ng Lipa | | |
| 137 | Dr. Pablo O. Torre Memorial Hospital | VI | |
| 138 | Western Visayas State University Medical Center | | |
| 139 | BioPath Clinical Diagnostic, Inc. - AFRIMS | | |
| 140 | BioPath Clinical Diagnostic, Inc. - AFRIMS PCR laboratory | VII | |
| 141 | Negros Oriental Provincial Hospital | | |
| 142 | Zamboanga Del Sur Medical Center PCR Laboratory | IX | |
| 143 | Zamboanga Del Sur Medical Center PCR Laboratory | | |
| 144 | Northern Mindanao Medical Center- Satellite Covid-19 Laboratory | X | |
| 145 | Davao de Oro Provincial Hospital | XI | |
| 146 | Davao Regional Medical Center | | |
| 147 | Southern Philippines Medical Center (SPMC) Airport - Pop-up | | |
| 148 | Southern Philippines Medical Center (SPMC) - Pop-up | | |

| Cartridge-based PCR or GeneXpert Laboratories | | REGION | ACCREDITATION STATUS |
|---|--|--------|----------------------|
| 1 | Amai Pakpak Medical Center | BARMM | STAGE 5 |
| 2 | Butuan Medical Center | CARAGA | |
| 3 | Manuel J. Santos Hospital | | |
| 4 | Amang Rodriguez Memorial Center | NCR | |
| 5 | Amosup Seamen's Hospital | | |
| 6 | BioPath Clinical Diagnostic, Inc. | | |
| 7 | Dr. Jose B. Rodriguez Memorial Hospital and Sanitarium | | |
| 8 | Las Pinas General Hospital and Satellite Trauma Center | | |
| 9 | Lung Center of the Philippines | | |
| 10 | National Kidney and Transplant Institute | | |
| 11 | Philippine Heart Center | | |
| 12 | St. Luke's Medical Center - BGC (HB) | | |
| 13 | St. Luke's Medical Center- QC | | |
| 14 | Sta. Ana Hospital | | |
| 15 | Tondo Medical Center | | |
| 16 | Ilocos Training Regional Medical Center | I | |
| 17 | Mariano Marcos Memorial Hospital | | |
| 18 | Region 1 Medical Center | II | |
| 19 | Cagayan Valley CHD TB Reference Laboratory | | |
| 20 | Bataan General Hospital | III | |
| 21 | Bulacan Medical Center | | |
| 22 | Central Luzon Doctor's Hospital | | |
| 23 | Batangas Medical Center | IV-A | |
| 24 | Rakkk Prophet Medical Center, Inc. | | |
| 25 | Oriental Mindoro Provincial Hospital | IV-B | |
| 26 | Ospital ng Palawan | | |
| 27 | Bicol Medical Center | V | |
| 28 | Cebu TB Refernce Laboratory | | |
| 29 | Zamboanga City Medical Center | IX | |
| 30 | Northern Mindanao Medical Center | X | |
| 31 | Davao Doctors Hospital | XI | |
| 32 | Davao Regional Medical Center | | |
| 33 | Cotabato Regional Medical Center | XII | |
| 34 | Dr. Arturo Pingoy Medical Center | | |
| 35 | St. Elizabeth Hospital | | |
| 36 | Rizal Medical Center | NCR | STAGE 4 |
| 37 | President Ramon Magsaysay Provincial Hospital | III | |
| 38 | CARAGA Regional Hospital | CARAGA | STAGE 3 |
| 39 | BioPath Clinical Diagnostic, Inc. | NCR | |
| 40 | Biopath Clinical Diagnostics Inc. (E. Rodriguez) | | |
| 41 | Cardinal Santos Medical Center | | |
| 42 | Department of Pathology & Laboratory -VLuna Medical Center | | |
| 43 | East Avenue Medical Center | | |
| 44 | IOM- Manila Health Centre Laboratory | | |
| 45 | Jose R. Reyes Memorial Medical Center | | |
| 46 | Philippine General Hospital | | |
| 47 | Philippine Tuberculosis Society Inc. - Quezon Institute | | |
| 48 | The Medical City - Ortigas | | |
| 49 | Region II Trauma and Medical Center | II | |
| 50 | J B. Lingad Memorial Hospital | III | |
| 51 | Tarlac Provincial Hospital Molecular Laboratory | | |
| 52 | Calamba Medical Center | IV-A | |
| 53 | Sta. Rosa CHO | | |
| 54 | Culion Sanitarium and General Hospital | IV-B | |
| 55 | Occidental Mindoro Provincial Hospital | | |
| 56 | Dr. Rafael S. Tumbokon Memorial Hospital | VI | |
| 57 | BioPath Clinical Diagnostic, Inc. - AFRIMS | | |
| 58 | Cebu TB Reference Laboratory | VII | |
| 59 | Perpetual Succour Hospital of Cebu, Inc. | | |
| 60 | Siliman University Medical Center | | |
| 61 | Davao Doctors Hospital | IX | |
| 62 | Davao TB Reference Laboratory | | |
| 63 | Southern Philippines Medical Center (SPMC) | XI | |

EQUIPMENT UTILIZATION

As of 10 October 2020

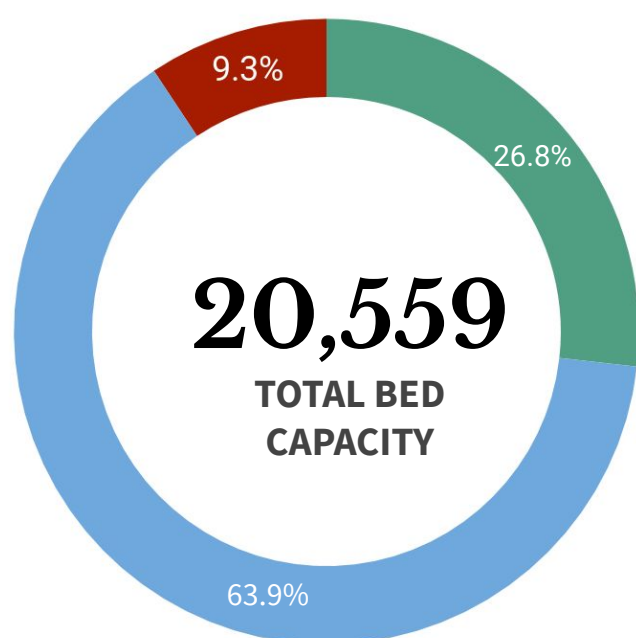

20,559

TOTAL BED
CAPACITY**ICU BEDS**

1,914 (46.2% occupied)

**ISOLATION BEDS**

13,137 (44.5% occupied)

**WARD BEDS**

5,508 (44.1% occupied)

**MECHANICAL VENTILATORS**

2,106 (25.5% occupied)

Note. The number of confirmed severe and critical cases may not necessarily correspond to occupancy of ICU beds and mechanical ventilators as suspect and probable cases in severe or critical condition also utilize these resources.

| REGION | ISOLATION BEDS | % OCCUPIED | WARD BEDS | % OCCUPIED | ICU BEDS | % OCCUPIED | MECHANICAL VENTILATORS | % OCCUPIED |
|--------------|-------------------|--------------|--------------|---------------|--------------|--------------|---------------------------|---------------|
| BARM | 337 | 32.9 % | 141 | 28.4% | 10 | 10.0% | 6 | 50.0% |
| CAR | 318 | 50.9% | 165 | 50.3% | 43 | 34.9% | 35 | 25.7% |
| NCR | 3,850 | 52.4% | 1,714 | 51.8% | 737 | 54.5% | 872 | 31.7% |
| I | 437 | 33.9% | 236 | 44.9% | 90 | 40.0% | 66 | 6.1% |
| II | 350 | 37.4% | 178 | 64.0% | 30 | 46.7% | 39 | 25.6% |
| III | 1,692 | 34.2% | 704 | 28.7% | 261 | 47.9% | 243 | 14.8% |
| IV-A | 1,409 | 49.3% | 645 | 52.1% | 204 | 54.9% | 277 | 27.8% |
| IV-B | 202 | 14.9% | 75 | 24.0% | 24 | 4.2% | 36 | 0% |
| V | 378 | 26.2% | 262 | 24.0% | 36 | 33.3% | 35 | 20.0% |
| VI | 980 | 44.0% | 226 | 46.0% | 78 | 35.9% | 105 | 28.6% |
| VII | 970 | 35.3% | 353 | 21.5% | 161 | 22.4% | 171 | 20.5% |
| VIII | 416 | 31.5% | 183 | 39.9% | 52 | 28.8% | 37 | 10.8% |
| IX | 380 | 62.6% | 123 | 43.1% | 26 | 34.6% | 28 | 35.7% |
| X | 339 | 40.7% | 216 | 53.7% | 42 | 14.3% | 38 | 7.9% |
| XI | 425 | 45.4% | 100 | 85.0% | 46 | 65.2% | 49 | 30.6% |
| XII | 445 | 55.3% | 97 | 25.8% | 48 | 43.8% | 39 | 15.4% |
| XIII | 209 | 76.6% | 90 | 55.6% | 26 | 80.8% | 30 | 40% |
| TOTAL | 13,137 | 44.5% | 5,508 | 44.1% | 1,914 | 46.2% | 2,106 | 25.5% |

Note. The occupancy rate of beds and mechanical ventilators may not necessarily correspond to occupancy of ICU beds and mechanical ventilators as suspect and probable cases who need hospital admission also utilize these resources.

PERSONAL PROTECTIVE EQUIPMENT AND OTHER HEALTH EQUIPMENT DISTRIBUTED

As of October 10, 2020



4,046,469
Aprons



13,529,062
Gloves

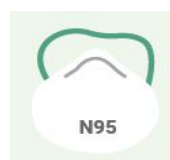

5,988,589
Kn95
1,722,396
N95



5,125,844
Coveralls



1,078,533
Goggles



179
Non-invasive
Ventilators



25,537,299
Face Masks



5,112,888
Gown



3,762
Thermal Scanners



4,624,196
Face Shield



5,565,144
Head caps



10
Sanitation Tents

FOREIGN AND LOCAL DONATIONS PROCESSED

Summary of donated PPEs:



7,687,950
Surgical Mask



504
Ventilators

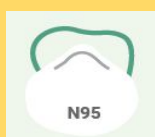

925,440
N95 Masks



869,519
Coveralls

| DONOR | RT-PCR BRAND | QUANTITY |
|---|--|------------------|
| Ministry of Health Brunei Mammoth Foundation | BGI (China) | 101,000 |
| Shanghai Nanjiang Co., Ltd. | Beijing Applied Technologies(China) | 483,840 |
| Gov't of China Mr. Carlos Gonzalez San Miguel Corporation | Sansure (China) | 285,408 |
| Gov't of Singapore Temasek Foundation | A*Star Fortitude (Singapore) | 640,000 |
| Udenna Foundation Republic of Korea | Q SenS (South Korea) | 85,000 |
| Global Fund - Philippine Business for Social Progress | Gene Xpert Cepheid (USA) | 104,500 |
| Government of Vietnam | LightPower iVA (Vietnam) | 2,400 |
| | iVA aDNA/RNA Extraction Kit (Vietnam) | 2,400 |
| International Atomic Energy Agency | qScript XLT 1-step RT qPCR ToughMix R. 2x Concentrated | 3,500 |
| TOTAL | | 1,708,048 |

HEALTHCARE WORKERS AFFECTED BY COVID-19 as of 10 October 2020

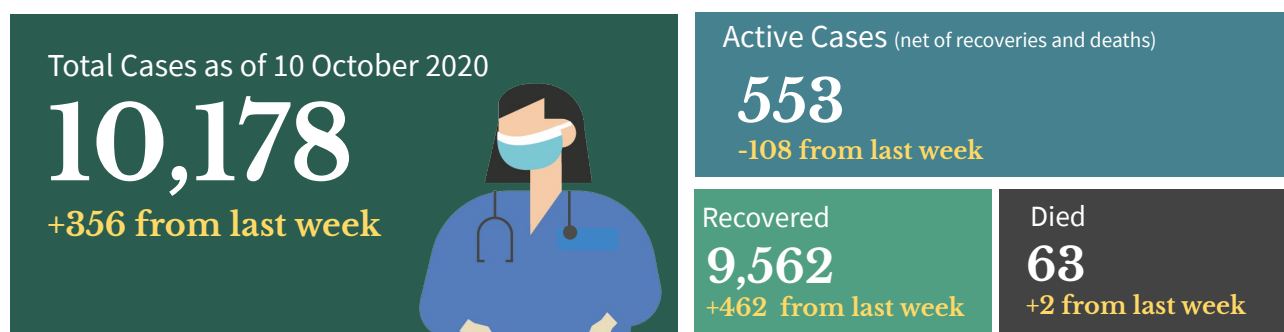

Top Healthcare workers affected by COVID-19

| Medical Profession/Cadre With COVID-19 cases | CASE COUNT | DEATHS | CASE FATALITY RATE |
|---|------------|--------|--------------------|
| Medical | | | |
| Nurse | 3,543 | 17 | 0.5% |
| Physician | 1,801 | 27 | 1.5% |
| Nursing Assistant | 774 | 2 | 0.3% |
| Medical Technologist | 475 | 0 | 0.00% |
| Midwife | 262 | 0 | 0.00% |
| Radiologic Technologist | 187 | 0 | 0.00% |
| Pharmacist | 116 | 0 | 0.00% |
| Respiratory Therapist | 77 | 0 | 0.00% |
| Non-medical | | | |
| Admin Staff | 534 | 7 | 1.3% |
| Barangay Health Worker | 213 | 2 | 0.9% |
| Utility | 196 | 2 | 1.0% |
| Dietary Staff | 92 | 1 | 1.1% |
| Security Guard | 58 | 0 | 0.00% |
| Driver | 46 | 0 | 0.00% |
| Social Worker | 25 | 0 | 0.00% |
| Government Employee | 20 | 0 | 6.7% |

Note: Counts do NOT represent the final number and are subject to change after validation and inclusion of incoming reports.

Healthcare Workers with confirmed COVID-19 by Date of Onset of Illness (N= x)

Philippines, as of 10 October 2020

No. of Cases

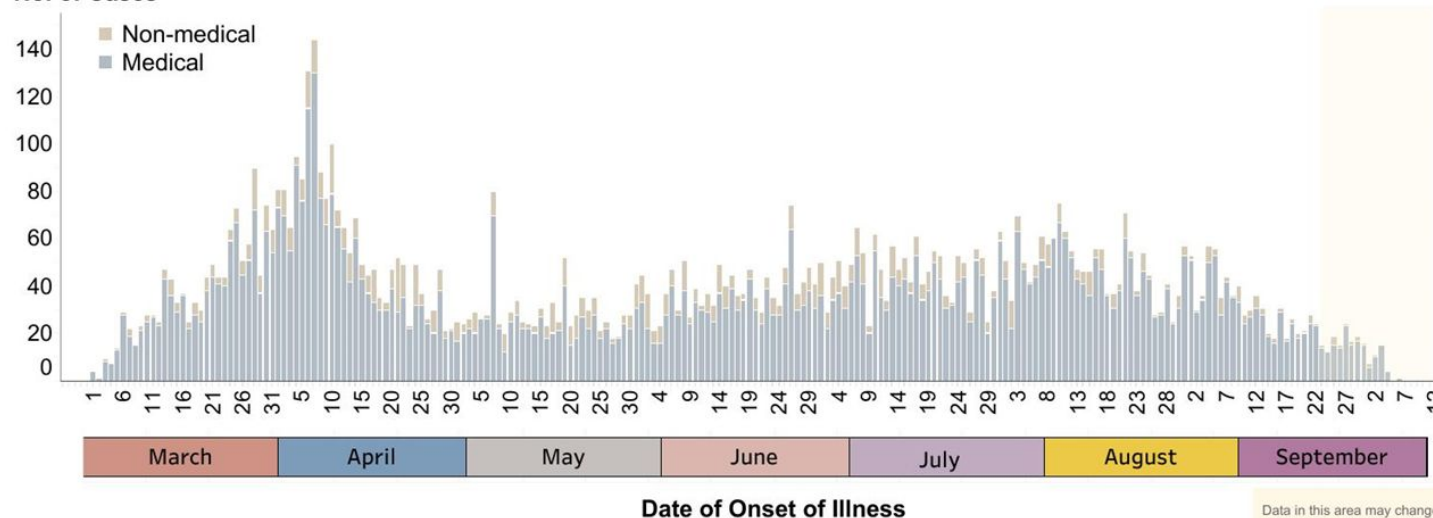

Data in this area may change significantly due to incoming reports.

Note: Date of specimen collection (minus 3) or date of report (minus 9) were used as proxy, if date of onset is unavailable.

BEHAVIORAL MESSAGES

- Even during the transition to the New Normal era, relevant health concerns should also be prioritized. In light of the National Mental Health Week celebration (October 11-17, 2020), people are encouraged to stay mentally and physically healthy by engaging in healthy activities that you enjoy and find relaxing. If one must stay home or in isolation, maintaining a healthy lifestyle, which includes a daily routine, exercise, eating healthy food, getting enough rest and good sleep, praying or finding quiet time for yourself, and enjoying moments with family and loved ones, can help maintain positive mental health during this time.
- **It is okay not to feel okay.** In situations of extreme stress, one can expect not to feel okay. Talking or venting feelings to somebody you trust is helpful in overcoming negative feelings due to stress. Talking with a mental health professional is also okay – people should not be afraid of feeling judged and stigmatized for doing so.
- Healthcare workers may be subjected to stigma due to the nature of their work at this time, notwithstanding their possible exposure to the virus itself. They may experience stigma from different sectors of society – even among their own families, close friends, co-workers and law enforcers. This will make an already challenging and stressful situation worse and can interfere with their ability to serve. We must care for them as we would any member of our society.
- All healthcare workers and others in need of a professional who can talk about your mental health, do not hesitate to call the National Center for Mental Health 24/7 Crisis Hotline hotspots 1553 and Philippine Red Cross 24/7 toll-free Suicide Prevention HOPELINE 2919 (for Globe & TM Subscribers) and 0917558 4673 or 804467

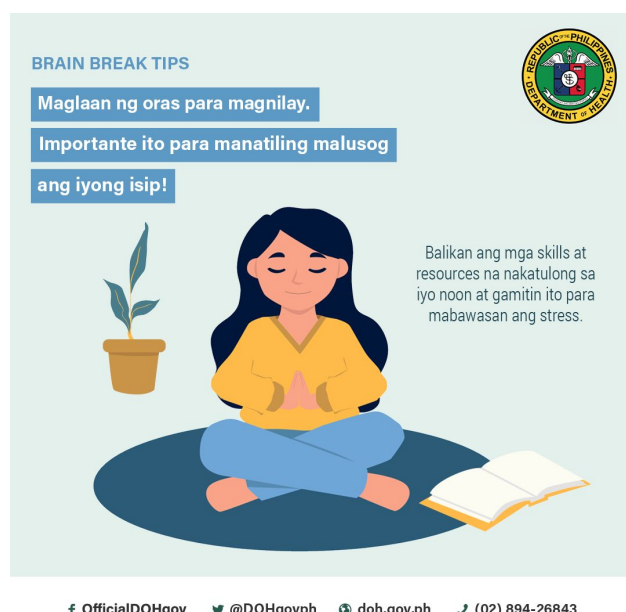

HOW DO YOU REMAIN SAFE AND HEALTHY AMIDST THE COVID-19 PANDEMIC?

ALWAYS remember and practice the following:



Wash hands with soap and water for 20 seconds or more (Try singing the chorus of your favorite song while washing).



Use a hand sanitizer with 70% alcohol if you can't wash your hands for 20 seconds or more.



Avoid touching your face, especially your mouth, eyes, nose.



Make sure you keep 1 meter distance from other people.



Avoid touching things that many people touch like door handles, tables, chairs, etc.



Wear a mask while outside.



Frequently clean surfaces in your house, work or business. This includes tables, doorknobs, light switches, countertops, handles, desks, phones, keys, keyboards, toilets, faucets, and sinks.



Disinfect using a bleach solution (7 tablespoons [100 mL] bleach for 1 liter of clean water).



Disinfect your most used things (like phone, keys, eyeglasses, keyboard, etc.) with 70% alcohol solution.

RECENT UPDATES ON COVID-19

As of October 10, 2020

- DOH recorded **54,594 active cases** with the majority of the patients exhibiting **mild symptoms** (46,845; 85.8%) while **1,581 patients** are in **critical condition** (2.9%).
- DOH recorded **10,178 health care workers** positive for COVID-19. Of these, **9,562** (93.9%) have recovered, 63 (0.6%) have died and **553** (5.4%) were active cases. Of these active cases, 350 (63.3%) were mild cases, 170 (30.7%) were asymptomatic, 22 (4.0%) in severe condition and 11 in critical condition (2.0%).
- A total of **433,265 Returning Overseas Filipinos (ROFs)** have arrived in the country (Land-based: 240,773; Sea-based: 190,906; and Transferees from Sabah 1,586). Of these, **429,225 were released from facility quarantine** (Land-based: 238,299; Sea-based: 189,340; and Sabah: 1,586). Among the ROFs, **9,038 were confirmed COVID-19 patients** (Land-based: 4,770; Sea-based: 4,268). Among these, 701 are currently admitted, 8,319 have already recovered; and 5 have died.
- A total of **314 donations** to the Department of Health were facilitated by the Donations Team from both foreign and local donors. There were 215 transactions, representing 68.47%, which have already been completed. The team is currently facilitating 73 foreign donations and 26 local donations, while no transaction is on hold.

TREATMENT

For case management of COVID-19 patients, healthcare providers are advised to adhere to the existing [PSMID Guidelines](#).

POLICY IN-FOCUS

The Department of Health (DOH) has issued Department Memorandum (DM) Number 2020-0429¹, "Guidance on Ventilation for COVID-19 Mitigation" in order to address possible administrative and engineering controls that can be utilized in enclosed, indoor spaces to improve ventilation and lessen transmission of pathogens.

This interim document was developed to update the current non-pharmaceutical interventions against the disease and discuss ventilation, administrative and engineering controls, and their role in reducing viral transmission in this pandemic.

Check the DM [here](#)



Contact Details

For further information, you may reach us through the following platforms:

SOCIAL MEDIA ACCOUNTS

- f Facebook:**
fb.com/OfficialDOHgov
- Twitter:**
[@DOHgovph](https://twitter.com/DOHgovph)
- Viber:**
DOH PH COVID-19
- TikTok:**
[@dohgovph](https://tiktok.com/@dohgovph)

WEBSITES

- DOH:**
www.doh.gov.ph
- Healthy Pilipinas:**
healthypilipinas.ph

CONTACT NUMBERS

- (02) 894 - COVID (26843) or 1555 (for all subscribers)

Resources

1. Department of Health. DM 2020-0429
https://drive.google.com/file/d/1N54R-9poRR-galoq2_nSD05aKmyrsoBP/view

THANK YOU for checking out this issue of Beat-COVID-19 Today! We'd like to know what you think. Send us your feedback at dohfeedback@gmail.com.