

# Beat COVID-19 Today

## A COVID-19 Philippine Situationer: Full Weekly Report



Issue 174 | October 18, 2020

### Active Cases as of 17 October 2020

(net of recoveries and deaths)

# 52,432

+2,061

### Total Cases as of 17 October 2020

# 354,338

+2,673

### Recovered

# 295,312

+539

### Died

# 6,603

+73

### Breakdown of Active Cases

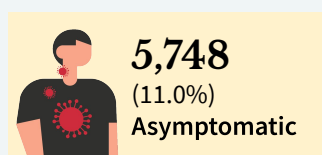

A patient with an RT-PCR confirmed case of COVID-19 without symptoms.

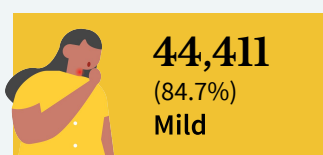

A patient with mild symptoms and stable vital signs. Unless the patient belongs to high-risk subgroups or has comorbidities, they are often not admitted to a treatment facility.

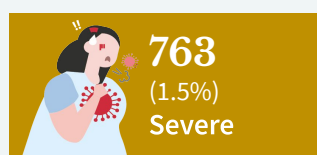

A patient with difficulty breathing, altered mental status, considered high-risk or in need of hospital care.

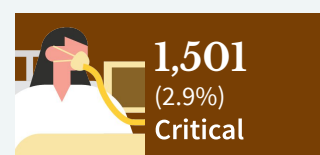

A patient with impending or ongoing respiratory failure, in need of mechanical ventilation, or with evidence of end-organ damage.

**Note.** A person who is classified as having a mild case of COVID-19 but is considered high-risk due to age or the presence of comorbidities must be admitted to a treatment facility. Severe or critical cases must be admitted to a treatment facility, regardless of inclusion in high-risk subgroups or presence of comorbidities.

### CONFIRMED CASES BY DATE OF ONSET OF ILLNESS

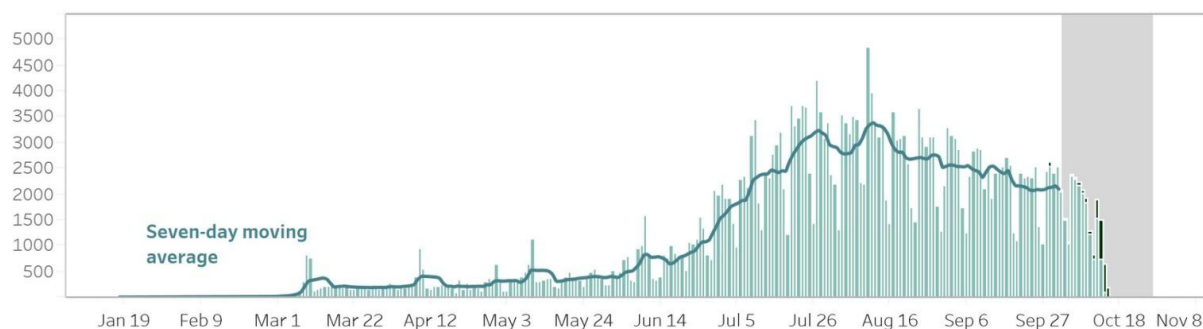

### CONFIRMED DEATHS BY DATE OF DEATH

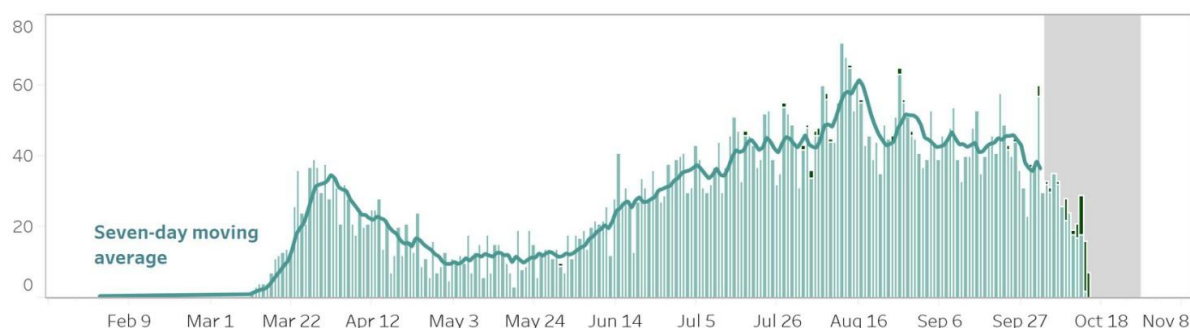

#### Notes.

1. Bars with dark green colors indicate the actual date of onset or date of death for cases reported from August 9 to August 15.
2. In cases where date of onset of illness is unreported, date of specimen collection was used as proxy. Cases that do not have both are not accounted for in the date of onset histogram. As of this situation report, around 10% of cases have unreported dates of specimen collection and onset of illness.
3. **Owing to delays in reporting, case counts in the gray shaded area are still most likely incomplete. Hence, we urge caution in interpreting data beyond this date.** Rest assured that the DOH continues to work tirelessly to ensure the timely reporting of accurate data.

**CASE BREAKDOWN BY REGION**

|                                 | <b>Confirmed Cases</b> | <b>Recoveries</b> | <b>Deaths</b> | <b>Case Fatality Rate</b> |
|---------------------------------|------------------------|-------------------|---------------|---------------------------|
| BARMM                           | 1,665                  | 1,153             | 48            | 2.88%                     |
| CAR                             | 2,564                  | 1,627             | 26            | 1.01%                     |
| CARAGA                          | 2,264                  | 1,407             | 75            | 3.31%                     |
| NCR                             | 178,623                | 156,345           | 3,127         | 1.75%                     |
| Region I- Ilocos Region         | 2,739                  | 1,779             | 72            | 2.63%                     |
| Region II - Cagayan Valley      | 2,545                  | 1,735             | 34            | 1.34%                     |
| Region III - Central Luzon      | 20,178                 | 15,108            | 266           | 1.32%                     |
| Region IV-A - CALABARZON        | 64,606                 | 50,954            | 749           | 1.16%                     |
| Region IV-B - MIMAROPA          | 1,881                  | 1,341             | 26            | 1.38%                     |
| Region V - Bicol Region         | 2,916                  | 2,335             | 89            | 3.05%                     |
| Region VI - Western Visayas     | 15,203                 | 11,383            | 353           | 2.32%                     |
| Region VII - Central Visayas    | 23,058                 | 20,407            | 1,282         | 5.56%                     |
| Region VIII - Eastern Visayas   | 5,942                  | 4,923             | 50            | 0.84%                     |
| Region IX - Zamboanga Peninsula | 3,139                  | 2,040             | 108           | 3.44%                     |
| Region X - Northern Mindanao    | 4,465                  | 2,783             | 91            | 2.04%                     |
| Region XI - Davao Region        | 4,133                  | 2,891             | 110           | 2.66%                     |
| Region XII - SOCCSKARGEN        | 2,384                  | 1,581             | 51            | 2.14%                     |
| <i>Repatriate</i>               | 12,267                 | 11,953            | 36            | 0.29%                     |
| <i>For validation</i>           | 3,766                  | 3,620             | 10            | 0.27%                     |
| <b>GRAND TOTAL</b>              | <b>354,338</b>         | <b>295,312</b>    | <b>6,603</b>  | <b>1.86%</b>              |

**NEW CASES BY REGION** (October 11 - October 17)

|                                  |       |
|----------------------------------|-------|
| <b>BARMM</b>                     | 187   |
| <b>CAR</b>                       | 412   |
| <b>CARAGA</b>                    | 402   |
| <b>NCR</b>                       | 5,605 |
| <b>REGION I: Ilocos Region</b>   | 406   |
| <b>REGION II: Cagayan Valley</b> | 348   |
| <b>REGION III: Central Luzon</b> | 1,535 |
| <b>REGION IV-A: CALABARZON</b>   | 4,248 |
| <b>REGION IV-B: MIMAROPA</b>     | 140   |

|                                       |       |
|---------------------------------------|-------|
| <b>REGION V: Bicol Region</b>         | 243   |
| <b>REGION VI: Western Visayas</b>     | 1,370 |
| <b>REGION VII: Central Visayas</b>    | 440   |
| <b>REGION VIII: Eastern Visayas</b>   | 506   |
| <b>REGION IX: Zamboanga Peninsula</b> | 533   |
| <b>REGION X: Northern Mindanao</b>    | 670   |
| <b>REGION XI: Davao Region</b>        | 442   |
| <b>REGION XII: SOCCSKARGEN</b>        | 337   |

## CONFIRMED CASES BY DATE OF ONSET OF ILLNESS (DISAGGREGATED)

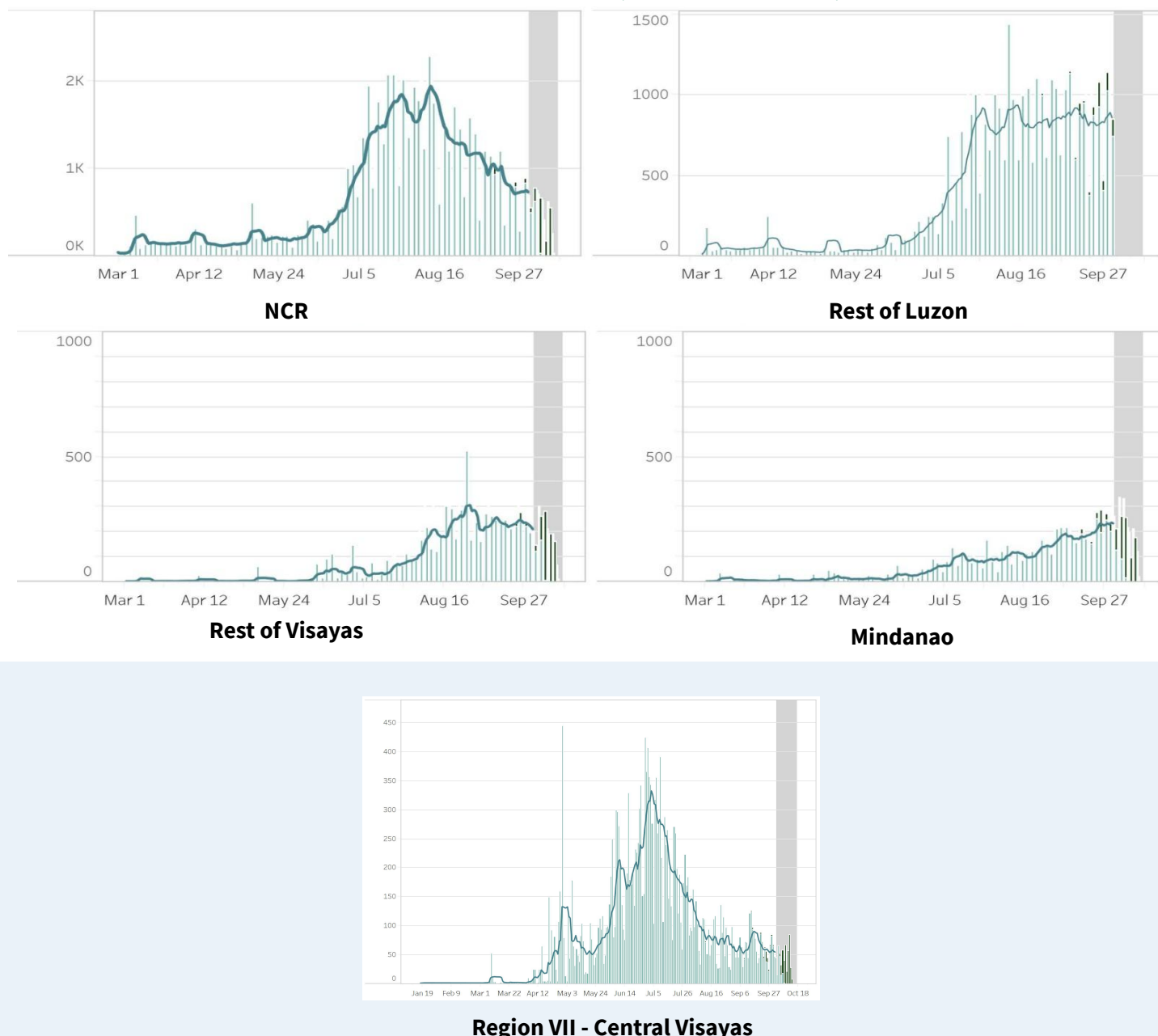

### Notes.

1. Bars with dark green colors indicate the actual date of onset or date of death for newly-reported cases from June 28 to July 4.
2. The cases from the “NCR” graph have been separated from cases of the “Luzon” graph.
3. The cases from the “Region VII - Central Visayas” graph have been separated from the “Visayas” graph.
4. Owing to delays in reporting, case counts within the gray area are still incomplete. Hence, we urge caution in interpreting data beyond this date. The axis for dates have been relabeled to better reflect data before gray area. Rest assured that the DOH continues to work tirelessly to ensure the timely reporting of accurate data.

## COVID-19’S CAPACITY TO SPREAD ( $R_t$ VALUE)

October 2:  $0.94 \pm 0.02$

October 3:  $0.92 \pm 0.02$

**Time-varying  
Reproduction number**

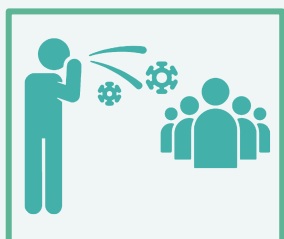

The time-varying **reproduction number ( $R_t$ )** indicates the possible number of people being infected by a sick person, at a specific time with control measures in place.

**IMPORTANT NOTE.** The reproduction number is measured using symptom onset, we do not include in the interpretation the past 14-16 days given the time between symptoms, health seeking, testing, and reporting. When interpreting the reproduction number keep in mind that it is a **lagging indicator (that is, it provides a snapshot of the situation two weeks ago)**. Please do not expect this number to change daily.

- The reproduction number ( $R_t$ ) was around 2 early on in the outbreak. This meant that each confirmed person with COVID was infecting 2 other people.
- Based on the latest data, we are 95 percent confident that  $R_t = 0.92 \pm 0.02$ , which means each infected individual was infecting an average of 0.92 other persons **around two weeks ago**.
- **Lowering this value is made possible through efforts such as social distancing, wearing of PPE, and other means to stop the spread of the virus.**
- The goal is for  $R_t$  to be less than 1, which would mean that, on average, an infected person is infecting less than one person, eventually stopping the transmission of COVID-19.

## BREAKDOWN OF CASES BY AGE (FEMALE)

| AGE GROUP   | CASE COUNT | DEATHS | RECOVERIES |
|-------------|------------|--------|------------|
| Unknown age | 885        | 2      | 865        |
| 0 to 4      | 2,512      | 23     | 2,041      |
| 5 to 9      | 2,384      | 7      | 1,932      |
| 10 to 14    | 3,312      | 8      | 2,695      |
| 15 to 19    | 5,929      | 18     | 4,863      |
| 20 to 24    | 18,869     | 34     | 16,076     |
| 25 to 29    | 24,822     | 43     | 21,189     |
| 30 to 34    | 20,639     | 44     | 17,602     |
| 35 to 39    | 15,223     | 73     | 12,924     |
| 40 to 44    | 12,823     | 89     | 10,748     |
| 45 to 49    | 11,071     | 116    | 9,286      |
| 50 to 54    | 10,479     | 199    | 8,739      |
| 55 to 59    | 9,309      | 246    | 7,659      |
| 60 to 64    | 7,439      | 324    | 5,909      |
| 65 to 69    | 5,265      | 371    | 4,017      |
| 70 to 74    | 3,727      | 359    | 2,717      |
| 75 to 79    | 2,131      | 260    | 1,506      |
| 80+         | 2,643      | 408    | 1,734      |

## BREAKDOWN OF CASES BY AGE (MALE)

| AGE GROUP   | CASE COUNT | DEATHS | RECOVERIES |
|-------------|------------|--------|------------|
| Unknown age | 1,314      | 4      | 1,295      |
| 0 to 4      | 2,960      | 40     | 2,398      |
| 5 to 9      | 2,658      | 4      | 2,124      |
| 10 to 14    | 3,564      | 16     | 2,924      |
| 15 to 19    | 5,913      | 19     | 4,865      |
| 20 to 24    | 20,326     | 38     | 17,276     |
| 25 to 29    | 30,365     | 67     | 26,237     |
| 30 to 34    | 27,568     | 91     | 23,710     |
| 35 to 39    | 21,551     | 124    | 18,473     |
| 40 to 44    | 18,737     | 144    | 15,982     |
| 45 to 49    | 15,380     | 244    | 12,995     |
| 50 to 54    | 13,189     | 344    | 11,010     |
| 55 to 59    | 10,678     | 438    | 8,676      |
| 60 to 64    | 7,758      | 569    | 5,999      |
| 65 to 69    | 5,455      | 565    | 3,945      |
| 70 to 74    | 3,723      | 521    | 2,569      |
| 75 to 79    | 1,931      | 340    | 1,244      |
| 80+         | 1,806      | 411    | 1,088      |

## AGE AND SEX DISTRIBUTION: CASE COUNTS

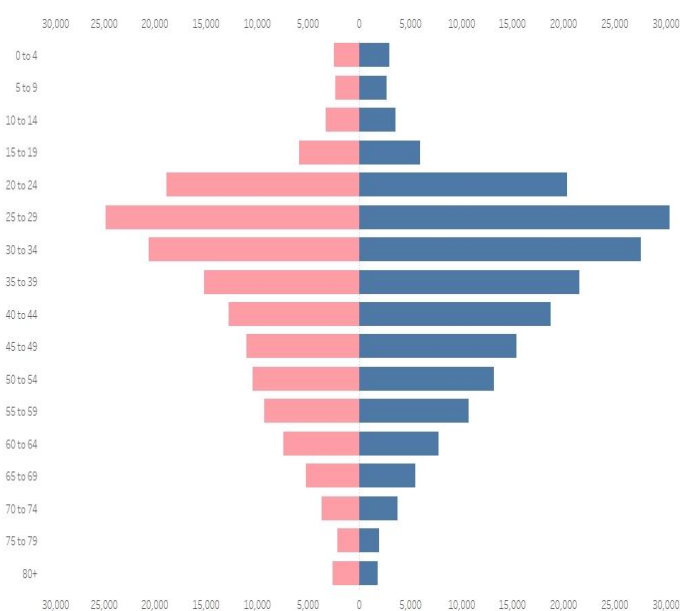

## AGE AND SEX DISTRIBUTION: DEATHS

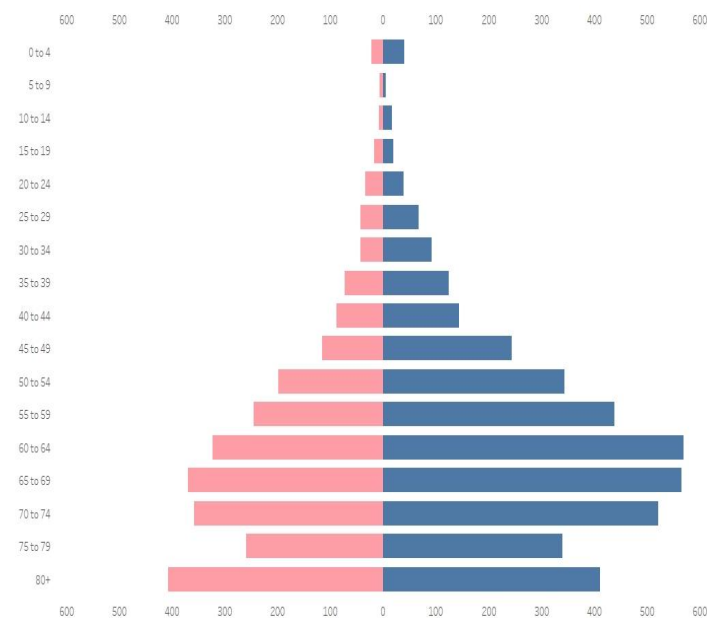

## CASE SUMMARY OF OVERSEAS FILIPINOS (OFs)

**11,145**  
Confirmed OFs  
DFA Count

**2,490**  
Confirmed OFs  
DOH Count

DOH Counts validated through the International Health Regulation (IHR), 24 cases for validation of disposition

## REGIONAL DISTRIBUTION

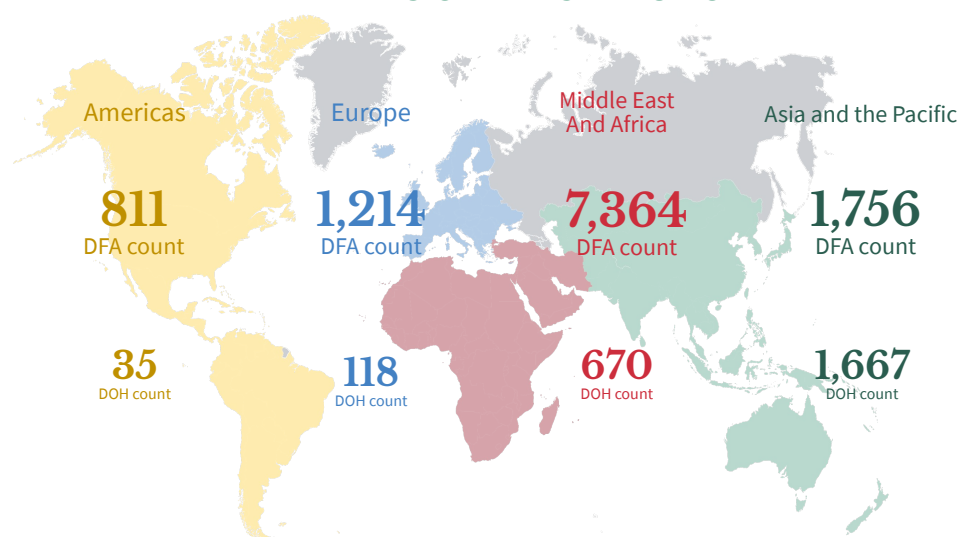

## WEEKLY TESTING STATISTICS (Data for 11 October to 17 October 2020 as reported on 18 October 2020, 6PM)

| FACILITY NAME  | SAMPLE TESTED | INDIVIDUALS TESTED | POSITIVE TEST | POSITIVITY RATE | TESTING BACKLOGS (as of 17 October) |
|--|---------------|--------------------|---------------|-----------------|-------------------------------------|
| AL Molecular Diagnostic Laboratory   | 485           | 484                | 21            | 4%              | 0                                   |
| Allegiant Regional Care Hospital   | 108           | 108                | 1             | 1%              | 0                                   |
| Amai Pakpak Medical Center GeneXpert Laboratory                                    | 152           | 147                | 56            | 38%             | 0                                   |
| Amang Rodriguez Memorial Center GeneXpert Laboratory                               | 189           | 188                | 23            | 12%             | 0                                   |
| Amosup Seamen's Hospital   | 28            | 28                 | 2             | 7%              | 0                                   |
| Asian Hospital and Medical Center  | 487           | 428                | 37            | 9%              | 0                                   |
| Bacolod Queen of Mercy Hospital  | 90            | 77                 | 9             | 12%             | 0                                   |
| Baguio General Hospital and Medical Center   | 7799          | 5182               | 445           | 9%              | 0                                   |
| Bataan General Hospital (RT PCR)   | 2704          | 2704               | 118           | 4%              | 0                                   |
| Bataan General Hospital and Medical Center GeneXpert Laboratory                    | 107           | 105                | 3             | 3%              | 0                                   |
| Batangas Medical Center GeneXpert Laboratory                                       | 82            | 82                 | 8             | 10%             | 0                                   |
| Bicol Medical Center GeneXpert Laboratory  | 125           | 99                 | 40            | 40%             | 0                                   |
| Bicol Regional Diagnostic and Reference Laboratory (BRDRL)                         | 1125          | 975                | 73            | 7%              | 0                                   |
| BioPath Clinical Diagnostic, Inc.  | 42            | 41                 | 5             | 12%             | 0                                   |
| BioPath Clinical Diagnostics, Inc. GeneXpert Laboratory                            | 14            | 14                 | 3             | 21%             | 0                                   |
| Bohol Containerized PCR Laboratory   | 301           | 300                | 22            | 7%              | 0                                   |
| Bulacan Medical Center (RT PCR)  | 411           | 411                | 18            | 4%              | 0                                   |
| Bulacan Medical Center GeneXpert Laboratory  | 103           | 98                 | 11            | 11%             | 0                                   |
| Butuan Medical Center (RT PCR)   | null          | null               | null          | null            | 0                                   |
| Butuan Medical Center GeneXpert Laboratory   | null          | null               | null          | null            | 0                                   |
| Cagayan Valley CHD GeneXpert Laboratory  | 222           | 181                | 4             | 2%              | 0                                   |
| Cagayan Valley Medical Center Molecular Laboratory                                 | 3868          | 3063               | 319           | 10%             | 0                                   |
| Calamba Medical Center   | 709           | 709                | 88            | 12%             | 0                                   |
| Cebu Doctors University Hospital, Inc.   | 303           | 303                | 9             | 3%              | 0                                   |
| Cebu TB Reference Laboratory - Molecular Facility for COVID-19 Testing             | 8209          | 8209               | 237           | 3%              | 0                                   |
| Central Luzon Doctor's Hospital GeneXpert Laboratory                               | 103           | 103                | 9             | 9%              | 0                                   |
| Chinese General Hospital   | 5199          | 5295               | 475           | 9%              | 0                                   |
| Chong Hua Hospital   | 409           | 411                | 7             | 2%              | 0                                   |
| Ciudad Medical Zamboanga   | 384           | 384                | 62            | 16%             | 0                                   |
| Corazon Locsin Montelibano Memorial Regional Hospital                              | 946           | 946                | 117           | 12%             | 0                                   |
| Cotabato Regional and Medical Center GeneXpert Laboratory                          | 85            | 79                 | 24            | 30%             | 0                                   |
| Cotabato Regional and Medical Center RT PCR  | 1255          | 1164               | 155           | 13%             | 0                                   |
| Dagupan Doctors Villaflor Memorial Hospital  | 88            | 88                 | 9             | 10%             | 0                                   |
| Daniel O. Mercado Medical Center   | 345           | 344                | 54            | 16%             | 0                                   |
| Davao Doctors Hospital GeneXpert Laboratory  | 30            | 30                 | 4             | 13%             | 0                                   |
| Davao One World Diagnostic Center Incorporated                                     | 3760          | 3760               | 165           | 4%              | 0                                   |
| Davao Regional Medical Center GeneXpert Laboratory                                 | 400           | 395                | 30            | 8%              | 0                                   |
| De La Salle Medical and Health Sciences Institute                                  | 2625          | 2610               | 210           | 8%              | 0                                   |
| De Los Santos Medical Center   | 1023          | 1018               | 29            | 3%              | 31                                  |
| Detoxicare Molecular Diagnostics Laboratory  | 13187         | 13187              | 911           | 7%              | 0                                   |
| Divine Word Hospital   | 1197          | 1179               | 69            | 6%              | 0                                   |
| Dr. Arturo Pingoy Medical Center GeneXpert Laboratory                              | 419           | 414                | 57            | 14%             | 0                                   |
| Dr. Jorge P. Royeca Hospital   | 319           | 319                | 74            | 23%             | 0                                   |
| Dr. Jose N. Rodriguez Memorial Hospital and Sanitarium (TALA) GeneXpert Laboratory | 13            | 12                 | 1             | 8%              | 0                                   |
| Dr. Jose N. Rodriguez Memorial Hospital and Sanitarium (TALA) RT PCR               | 1965          | 1965               | 63            | 3%              | 0                                   |
| Dr. Rafael S. Tumbokon Memorial Hospital   | 279           | 279                | 11            | 4%              | 0                                   |
| Eastern Visayas Regional Covid Testing Center                                      | 4011          | 4011               | 443           | 11%             | 0                                   |
| Fe del Mundo Medical center  | 945           | 934                | 72            | 8%              | 0                                   |
| First Aide Diagnostic Center   | 42            | 42                 | 0             | 0%              | 0                                   |



## WEEKLY TESTING STATISTICS (Data for 11 October to 17 October 2020 as reported on 18 October 2020, 6PM)

| FACILITY NAME   | SAMPLE TESTED | INDIVIDUALS TESTED | POSITIVE TESTS | POSITIVITY RATE | TESTING BACKLOGS (as of 17 October) |
|---|---------------|--------------------|----------------|-----------------|-------------------------------------|
| Governor Celestino Gallares Memorial Medical Center                         | 1055          | 1055               | 17             | 2%              | 0                                   |
| Graman Medical & Maternity Hospital Molecular Laboratory                    | 171           | 171                | 15             | 9%              | 0                                   |
| Greencity Medical Center  | null          | null               | null           | null            | 0                                   |
| Health Delivery Systems   | 443           | 362                | 77             | 21%             | 0                                   |
| Hi-Precision Diagnostics (QC)   | 3279          | 2339               | 207            | 9%              | 0                                   |
| Ilocos Training Regional Medical Center GeneXpert Laboratory                | 4             | 4                  | 1              | 25%             | 0                                   |
| Ilocos Training and Regional Medical Center                                 | 3389          | 3389               | 15             | 0%              | 0                                   |
| Jose B. Lingad Memorial General Hospital                                    | 8273          | 8273               | 530            | 6%              | 0                                   |
| Kaiser Medical Center Inc.  | 48            | 48                 | 1              | 2%              | 0                                   |
| Lanao Del Norte Covid-19 Testing Laboratory                                 | 487           | 487                | 47             | 10%             | 0                                   |
| Las Pinas General Hospital and Satellite Trauma Center                      | 278           | 277                | 33             | 12%             | 0                                   |
| Las Pinas General Hospital and Satellite Trauma Center GeneXpert Laboratory | 5             | 5                  | 2              | 40%             | 0                                   |
| Lucena United Doctors Hospital and Medical Center                           | 2926          | 2886               | 513            | 18%             | 0                                   |
| Lung Center of the Philippines (LCP)  | 2616          | 2615               | 241            | 9%              | 0                                   |
| Lung Center of the Philippines GeneXpert Laboratory                         | 65            | 65                 | 11             | 17%             | 0                                   |
| Makati Medical Center (MMC)   | 1739          | 1470               | 180            | 12%             | 0                                   |
| Manila Doctors Hospital   | 628           | 628                | 37             | 6%              | 0                                   |
| Manuel J. Santos Hospital   | 64            | 63                 | 21             | 33%             | 0                                   |
| Maria Reyna Xavier University Hospital Inc.                                 | 275           | 273                | 33             | 12%             | 0                                   |
| Mariano Marcos Memorial Hospital (RT PCR)                                   | 668           | 668                | 0              | 0%              | 0                                   |
| Mariano Marcos Memorial Hospital GeneXpert Laboratory                       | 32            | 32                 | 2              | 6%              | 0                                   |
| Marikina Molecular Diagnostics Laboratory (MMDL)                            | 1484          | 1472               | 194            | 13%             | 0                                   |
| Marilao Medical and Diagnostic Clinic, Inc.                                 | 2211          | 2207               | 258            | 12%             | 0                                   |
| Mary Mediatrix Medical Center   | 509           | 503                | 20             | 4%              | 0                                   |
| National Kidney and Transplant Institute                                    | 547           | 547                | 101            | 18%             | 0                                   |
| National Kidney and Transplant Institute GeneXpert Laboratory               | 116           | 116                | 35             | 30%             | 0                                   |
| Northern Mindanao Medical Center GeneXpert Laboratory                       | 227           | 227                | 35             | 15%             | 0                                   |
| Northern Mindanao TB Regional Center  | 3176          | 3173               | 374            | 12%             | 0                                   |
| Oriental Mindoro Provincial Hospital GeneXpert Laboratory                   | 314           | 291                | 40             | 14%             | 0                                   |
| Ospital ng Imus   | 940           | 940                | 102            | 11%             | 0                                   |
| Ospital ng Palawan GeneXpert Laboratory                                     | 299           | 296                | 19             | 6%              | 0                                   |
| PNP Crime Laboratory  | 926           | 926                | 80             | 9%              | 0                                   |
| PRC - Negros Occidental Molecular Laboratory                                | 990           | 989                | 68             | 7%              | 0                                   |
| PRC- Batangas Chapter Molecular Laboratory                                  | 3546          | 3454               | 334            | 10%             | 0                                   |
| Parkway Medical and Diagnostic Center                                       | 1353          | 1353               | 49             | 4%              | 0                                   |
| Pasig City Molecular Laboratory   | 818           | 818                | 195            | 24%             | 0                                   |
| Philippine Airport Diagnostic Laboratory                                    | null          | null               | null           | null            | 0                                   |
| Philippine Children's Medical Center  | 731           | 670                | 32             | 5%              | 0                                   |
| Philippine Heart Center GeneXpert Laboratory                                | 155           | 155                | 13             | 8%              | 0                                   |
| Philippine Red Cross (PRC)  | 4229          | 4228               | 212            | 5%              | 0                                   |
| Philippine Red Cross - Cagayan de Oro Chapter                               | 474           | 474                | 30             | 6%              | 0                                   |
| Philippine Red Cross - Cebu Chapter   | 98            | 98                 | 1              | 1%              | 0                                   |
| Philippine Red Cross - Logistics and Training Center                        | 1174          | 1085               | 105            | 10%             | 0                                   |
| Philippine Red Cross - Molecular Biology Laboratory                         | 542           | 541                | 69             | 13%             | 0                                   |
| Philippine Red Cross - Port Area  | 23457         | 22457              | 419            | 2%              | 0                                   |
| Philippine Red Cross Clark Molecular Laboratory                             | 2626          | 2579               | 149            | 6%              | 0                                   |
| Philippine Red Cross Logistics & Multipurpose Center                        | 11914         | 11914              | 418            | 4%              | 0                                   |
| Polymedic Medical Plaza   | 581           | 581                | 77             | 13%             | 0                                   |
| Prime Care Alpha Covid-19 Testing Laboratory                                | 1170          | 1170               | 5              | 0%              | 0                                   |
| Qualimed Health Network - Iloilo  | 1138          | 1106               | 89             | 8%              | 0                                   |

## WEEKLY TESTING STATISTICS (Data for 11 October to 17 October 2020 as reported on 18 October 2020, 6PM)

| FACILITY NAME  | SAMPLE TESTED           | INDIVIDUALS TESTED      | POSITIVE TESTS        | POSITIVITY RATE  | TESTING BACKLOGS (as of 17 October) |
|--|-------------------------|-------------------------|-----------------------|------------------|-------------------------------------|
| Qualimed Hospital - San Jose Del Monte                             | 628                     | 628                     | 13                    | 2%               | 0                                   |
| Qualimed Hospital Sta. Rosa  | 1145                    | 1145                    | 67                    | 6%               | 0                                   |
| Rakkk Prophet Medical Center GeneXpert Laboratory                  | 25                      | 25                      | 3                     | 12%              | 0                                   |
| Region 1 Medical Center GeneXpert Laboratory                       | 277                     | 277                     | 44                    | 16%              | 0                                   |
| Research Institute for Tropical Medicine (RITM)                    | 9063                    | 7241                    | 817                   | 11%              | 156                                 |
| Safeguard DNA Diagnostics, Inc                                     | 3826                    | 3826                    | 188                   | 5%               | 0                                   |
| San Lazaro Hospital (SLH)  | 1950                    | 1676                    | 249                   | 15%              | 0                                   |
| San Miguel Foundation Testing Laboratory                           | 834                     | 631                     | 7                     | 1%               | 0                                   |
| San Pablo College Medical Center                                   | 412                     | 395                     | 22                    | 6%               | 0                                   |
| San Pablo District Hospital  | 681                     | 681                     | 92                    | 14%              | 0                                   |
| Singapore Diagnostics  | 1050                    | 940                     | 73                    | 8%               | 0                                   |
| Southern Philippines Medical Center (SPMC)                         | 4879                    | 3864                    | 423                   | 11%              | 0                                   |
| St. Elizabeth Hospital GeneXpert Laboratory                        | 265                     | 265                     | 51                    | 19%              | 0                                   |
| St. Luke's Medical Center - BGC (HB) GeneXpert Laboratory          | 73                      | 55                      | 6                     | 11%              | 0                                   |
| St. Luke's Medical Center - BGC (SLMC-BGC)                         | 5005                    | 4553                    | 365                   | 8%               | 0                                   |
| St. Luke's Medical Center - Quezon City (SLMC-QC)                  | 1654                    | 1400                    | 99                    | 7%               | 0                                   |
| St. Luke's Medical Center - Quezon City GeneXpert Laboratory       | 104                     | 104                     | 6                     | 6%               | 0                                   |
| Sta. Ana Hospital - Closed System Molecular Laboratory (GeneXpert) | 72                      | 72                      | 16                    | 22%              | 0                                   |
| Tarlac Provincial Hospital Molecular Laboratory                    | null                    | null                    | null                  | null             | 0                                   |
| Teresita Jalandoni Provincial Hospital                             | 6043                    | 6043                    | 327                   | 5%               | 0                                   |
| The Doctors Hospital, Inc.   | 138                     | 138                     | 28                    | 20%              | 0                                   |
| The Lord's Grace Medical and Industrial Clinic                     | 615                     | 615                     | 10                    | 2%               | 0                                   |
| The Medical City (TMC)   | 1396                    | 765                     | 119                   | 16%              | 0                                   |
| Tondo Medical Center GeneXpert Laboratory                          | 137                     | 137                     | 16                    | 12%              | 0                                   |
| Tropical Disease Foundation  | 478                     | 443                     | 55                    | 12%              | 0                                   |
| UP National Institutes of Health (UP-NIH)                          | 732                     | 704                     | 55                    | 8%               | 0                                   |
| UP Philippine Genome Center  | 1105                    | 1105                    | 160                   | 14%              | 0                                   |
| UP-PGH Molecular Laboratory  | 1781                    | 1298                    | 91                    | 7%               | 0                                   |
| UPLB Covid-19 Molecular Laboratory                                 | 143                     | 136                     | 18                    | 13%              | 0                                   |
| University of Cebu Medical Center                                  | 397                     | 397                     | 10                    | 3%               | 0                                   |
| University of Perpetual Help DALTA Medical Center, Inc.            | 687                     | 648                     | 102                   | 16%              | 0                                   |
| Valenzuela Hope Molecular Laboratory                               | 1877                    | 1877                    | 38                    | 2%               | 0                                   |
| Veteran Memorial Medical Center                                    | 235                     | 214                     | 68                    | 32%              | 0                                   |
| Vicente Sotto Memorial Medical Center (VSMC)                       | 4031                    | 3237                    | 62                    | 2%               | 0                                   |
| Victoriano Luna - AFRIMS   | 1369                    | 1369                    | 25                    | 2%               | 0                                   |
| Western Visayas Medical Center (WVMC)                              | 6053                    | 5483                    | 366                   | 7%               | 0                                   |
| Zamboanga City Medical Center - DA Satellite Laboratory            | 1870                    | 1326                    | 186                   | 14%              | 348                                 |
| Zamboanga City Medical Center GeneXpert Laboratory                 | 537                     | 537                     | 88                    | 16%              | 0                                   |
| <b>Total (as of 17 October)</b>                                    | <b>220,449 (27,541)</b> | <b>206,635 (25,481)</b> | <b>14,474 (2,049)</b> | <b>7% (8.0%)</b> | <b>535</b>                          |

**CUMULATIVE TESTING STATISTICS**

| <b>FACILITY NAME</b>   | <b>SAMPLE TESTED</b> | <b>INDIVIDUALS TESTED</b> | <b>POSITIVE TESTS</b> | <b>POSITIVITY RATE</b> |
|--|----------------------|---------------------------|-----------------------|------------------------|
| AL Molecular Diagnostic Laboratory   | 1758                 | 1753                      | 156                   | 9%                     |
| Allegiant Regional Care Hospital   | 4404                 | 4411                      | 511                   | 12%                    |
| Amai Pakpak Medical Center GeneXpert Laboratory                                    | 1623                 | 1614                      | 478                   | 30%                    |
| Amang Rodriguez Memorial Center GeneXpert Laboratory                               | 1570                 | 1559                      | 439                   | 28%                    |
| Amosup Seamen's Hospital   | 141                  | 139                       | 7                     | 5%                     |
| Asian Hospital and Medical Center  | 16976                | 15346                     | 3309                  | 22%                    |
| Bacolod Queen of Mercy Hospital  | 1842                 | 1826                      | 283                   | 15%                    |
| Baguio General Hospital and Medical Center   | 141403               | 111609                    | 3190                  | 3%                     |
| Bataan General Hospital (RT PCR)   | 34305                | 34156                     | 2220                  | 6%                     |
| Bataan General Hospital and Medical Center GeneXpert Laboratory                    | 2694                 | 2621                      | 73                    | 3%                     |
| Batangas Medical Center GeneXpert Laboratory                                       | 1783                 | 1783                      | 120                   | 7%                     |
| Bicol Medical Center GeneXpert Laboratory  | 3659                 | 2970                      | 414                   | 14%                    |
| Bicol Regional Diagnostic and Reference Laboratory (BRDRL)                         | 27972                | 25553                     | 1366                  | 5%                     |
| BioPath Clinical Diagnostic, Inc.  | 141                  | 136                       | 23                    | 17%                    |
| BioPath Clinical Diagnostics, Inc. GeneXpert Laboratory                            | 14                   | 14                        | 3                     | 21%                    |
| Bohol Containerized PCR Laboratory   | 3166                 | 3152                      | 124                   | 4%                     |
| Bulacan Medical Center (RT PCR)  | 3401                 | 3401                      | 381                   | 11%                    |
| Bulacan Medical Center GeneXpert Laboratory  | 1708                 | 1715                      | 306                   | 18%                    |
| Butuan Medical Center (RT PCR)   | 692                  | 684                       | 232                   | 34%                    |
| Butuan Medical Center GeneXpert Laboratory   | 655                  | 654                       | 239                   | 37%                    |
| Cagayan Valley CHD GeneXpert Laboratory  | 9255                 | 8689                      | 366                   | 4%                     |
| Cagayan Valley Medical Center Molecular Laboratory                                 | 20866                | 17318                     | 1361                  | 8%                     |
| Calamba Medical Center   | 4195                 | 4192                      | 1030                  | 25%                    |
| Cebu Doctors University Hospital, Inc.   | 2869                 | 2773                      | 158                   | 6%                     |
| Cebu TB Reference Laboratory - Molecular Facility for COVID-19 Testing             | 113158               | 112849                    | 11193                 | 10%                    |
| Central Luzon Doctor's Hospital GeneXpert Laboratory                               | 392                  | 392                       | 42                    | 11%                    |
| Chinese General Hospital   | 157707               | 157839                    | 21232                 | 13%                    |
| Chong Hua Hospital   | 4260                 | 4251                      | 268                   | 6%                     |
| Ciudad Medical Zamboanga   | 4535                 | 4424                      | 677                   | 15%                    |
| Corazon Locsin Montelibano Memorial Regional Hospital                              | 11665                | 11374                     | 1651                  | 15%                    |
| Cotabato Regional and Medical Center GeneXpert Laboratory                          | 5467                 | 5105                      | 645                   | 13%                    |
| Cotabato Regional and Medical Center RT PCR  | 3285                 | 3085                      | 489                   | 16%                    |
| Dagupan Doctors Villaflor Memorial Hospital  | 3236                 | 3091                      | 304                   | 10%                    |
| Daniel O. Mercado Medical Center   | 4713                 | 4698                      | 1167                  | 25%                    |
| Davao Doctors Hospital GeneXpert Laboratory  | 30                   | 30                        | 4                     | 13%                    |
| Davao One World Diagnostic Center Incorporated                                     | 36147                | 36129                     | 1655                  | 5%                     |
| Davao Regional Medical Center GeneXpert Laboratory                                 | 5031                 | 4884                      | 357                   | 7%                     |
| De La Salle Medical and Health Sciences Institute                                  | 41044                | 40649                     | 4045                  | 10%                    |
| De Los Santos Medical Center   | 13329                | 13177                     | 581                   | 4%                     |
| Detoxicare Molecular Diagnostics Laboratory  | 361577               | 362286                    | 44689                 | 12%                    |
| Divine Word Hospital   | 22906                | 22452                     | 1539                  | 7%                     |
| Dr. Arturo Pingoy Medical Center GeneXpert Laboratory                              | 3348                 | 3295                      | 549                   | 17%                    |
| Dr. Jorge P. Royeca Hospital   | 833                  | 803                       | 205                   | 26%                    |
| Dr. Jose N. Rodriguez Memorial Hospital and Sanitarium (TALA) GeneXpert Laboratory | 2051                 | 1954                      | 804                   | 41%                    |
| Dr. Jose N. Rodriguez Memorial Hospital and Sanitarium (TALA) RT PCR               | 14152                | 13982                     | 1295                  | 9%                     |
| Dr. Rafael S. Tumbokon Memorial Hospital   | 603                  | 530                       | 47                    | 9%                     |
| Eastern Visayas Regional Covid Testing Center                                      | 55313                | 55278                     | 4733                  | 9%                     |
| Fe del Mundo Medical center  | 15849                | 15275                     | 2712                  | 18%                    |
| First Aide Diagnostic Center   | 304                  | 282                       | 2                     | 1%                     |
| Governor Celestino Gallares Memorial Medical Center                                | 8172                 | 8164                      | 170                   | 2%                     |
| Graman Medical & Maternity Hospital Molecular Laboratory                           | 373                  | 372                       | 58                    | 16%                    |
| Greencity Medical Center   | 18696                | 17711                     | 1781                  | 10%                    |



## CUMULATIVE TESTING STATISTICS

| FACILITY NAME   | SAMPLE TESTED | INDIVIDUALS TESTED | POSITIVE TESTS | POSITIVITY RATE |
|---|---------------|--------------------|----------------|-----------------|
| Health Delivery Systems   | 4800          | 3918               | 672            | 17%             |
| Hi-Precision Diagnostics (QC)   | 40232         | 35450              | 5050           | 14%             |
| Ilocos Training Regional Medical Center GeneXpert Laboratory                | 47            | 47                 | 2              | 4%              |
| Ilocos Training and Regional Medical Center                                 | 69748         | 69748              | 829            | 1%              |
| Jose B. Lingad Memorial General Hospital                                    | 133725        | 132369             | 7285           | 6%              |
| Kaiser Medical Center Inc.  | 365           | 316                | 21             | 7%              |
| Lanao Del Norte Covid-19 Testing Laboratory                                 | 1968          | 1968               | 228            | 12%             |
| Las Pinas General Hospital and Satellite Trauma Center                      | 721           | 720                | 129            | 18%             |
| Las Pinas General Hospital and Satellite Trauma Center GeneXpert Laboratory | 58            | 57                 | 12             | 21%             |
| Lucena United Doctors Hospital and Medical Center                           | 35279         | 34875              | 3759           | 11%             |
| Lung Center of the Philippines (LCP)  | 63189         | 62929              | 5417           | 9%              |
| Lung Center of the Philippines GeneXpert Laboratory                         | 4288          | 4208               | 956            | 23%             |
| Makati Medical Center (MMC)   | 55296         | 48757              | 5696           | 12%             |
| Manila Doctors Hospital   | 1694          | 1697               | 159            | 9%              |
| Manuel J. Santos Hospital   | 348           | 344                | 131            | 38%             |
| Maria Reyna Xavier University Hospital Inc.                                 | 1471          | 1435               | 195            | 14%             |
| Mariano Marcos Memorial Hospital (RT PCR)                                   | 13270         | 13144              | 104            | 1%              |
| Mariano Marcos Memorial Hospital GeneXpert Laboratory                       | 1120          | 1103               | 65             | 6%              |
| Marikina Molecular Diagnostics Laboratory (MMDL)                            | 38760         | 36802              | 4621           | 13%             |
| Marilao Medical and Diagnostic Clinic, Inc.                                 | 25408         | 25206              | 4094           | 16%             |
| Mary Mediatrix Medical Center   | 4987          | 4914               | 400            | 8%              |
| National Kidney and Transplant Institute                                    | 10988         | 10948              | 2606           | 24%             |
| National Kidney and Transplant Institute GeneXpert Laboratory               | 1362          | 1358               | 340            | 25%             |
| Northern Mindanao Medical Center GeneXpert Laboratory                       | 4321          | 4274               | 628            | 15%             |
| Northern Mindanao TB Regional Center  | 29186         | 29243              | 4221           | 14%             |
| Oriental Mindoro Provincial Hospital GeneXpert Laboratory                   | 3500          | 3398               | 413            | 12%             |
| Ospital ng Imus   | 28720         | 28478              | 3620           | 13%             |
| Ospital ng Palawan GeneXpert Laboratory                                     | 3849          | 3805               | 418            | 11%             |
| PNP Crime Laboratory  | 13188         | 12811              | 2340           | 18%             |
| PRC - Negros Occidental Molecular Laboratory                                | 7687          | 7260               | 870            | 12%             |
| PRC- Batangas Chapter Molecular Laboratory                                  | 54121         | 53671              | 5102           | 10%             |
| Parkway Medical and Diagnostic Center                                       | 13281         | 13281              | 415            | 3%              |
| Pasig City Molecular Laboratory   | 3793          | 3788               | 814            | 21%             |
| Philippine Airport Diagnostic Laboratory                                    | 87950         | 83651              | 4009           | 5%              |
| Philippine Children's Medical Center  | 5858          | 5591               | 491            | 9%              |
| Philippine Heart Center GeneXpert Laboratory                                | 1146          | 1146               | 131            | 11%             |
| Philippine Red Cross (PRC)  | 229566        | 226255             | 18970          | 8%              |
| Philippine Red Cross - Cagayan de Oro Chapter                               | 1515          | 1513               | 76             | 5%              |
| Philippine Red Cross - Cebu Chapter   | 2071          | 2064               | 86             | 4%              |
| Philippine Red Cross - Logistics and Training Center                        | 29960         | 28764              | 2739           | 10%             |
| Philippine Red Cross - Molecular Biology Laboratory                         | 1985          | 1981               | 224            | 11%             |
| Philippine Red Cross - Port Area  | 407231        | 392160             | 28389          | 7%              |
| Philippine Red Cross Clark Molecular Laboratory                             | 66753         | 63952              | 2559           | 4%              |
| Philippine Red Cross Logistics & Multipurpose Center                        | 277788        | 274546             | 19604          | 7%              |
| Polymedic Medical Plaza   | 6586          | 6586               | 714            | 11%             |
| Prime Care Alpha Covid-19 Testing Laboratory                                | 38279         | 38169              | 913            | 2%              |
| Qualimed Health Network - Iloilo  | 15137         | 14820              | 1308           | 9%              |
| Qualimed Hospital - San Jose Del Monte                                      | 17818         | 17771              | 1241           | 7%              |
| Qualimed Hospital Sta. Rosa   | 21376         | 21369              | 2816           | 13%             |
| Rakkk Prophet Medical Center GeneXpert Laboratory                           | 109           | 109                | 12             | 11%             |
| Region 1 Medical Center GeneXpert Laboratory                                | 2517          | 2517               | 176            | 7%              |
| Research Institute for Tropical Medicine (RITM)                             | 311265        | 257866             | 36261          | 14%             |

**CUMULATIVE TESTING STATISTICS**

| FACILITY NAME  | SAMPLE TESTED    | INDIVIDUALS TESTED | POSITIVE TESTS | POSITIVITY RATE |
|--|------------------|--------------------|----------------|-----------------|
| Safeguard DNA Diagnostics, Inc                                     | 61998            | 61582              | 6444           | 10%             |
| San Lazaro Hospital (SLH)  | 58941            | 48884              | 8786           | 18%             |
| San Miguel Foundation Testing Laboratory                           | 48159            | 48045              | 2916           | 6%              |
| San Pablo College Medical Center                                   | 6593             | 6223               | 747            | 12%             |
| San Pablo District Hospital  | 6214             | 6201               | 1042           | 17%             |
| Singapore Diagnostics  | 47327            | 42626              | 7954           | 19%             |
| Southern Philippines Medical Center (SPMC)                         | 81025            | 63088              | 4230           | 7%              |
| St. Elizabeth Hospital GeneXpert Laboratory                        | 1467             | 1466               | 298            | 20%             |
| St. Luke's Medical Center - BGC (HB) GeneXpert Laboratory          | 568              | 516                | 80             | 16%             |
| St. Luke's Medical Center - BGC (SLMC-BGC)                         | 93858            | 76863              | 10215          | 13%             |
| St. Luke's Medical Center - Quezon City (SLMC-QC)                  | 52885            | 41287              | 8091           | 20%             |
| St. Luke's Medical Center - Quezon City GeneXpert Laboratory       | 310              | 310                | 27             | 9%              |
| Sta. Ana Hospital - Closed System Molecular Laboratory (GeneXpert) | 3066             | 3050               | 998            | 33%             |
| Tarlac Provincial Hospital Molecular Laboratory                    | 0                | 0                  | 0              | null            |
| Teresita Jalandoni Provincial Hospital                             | 72160            | 71996              | 5003           | 7%              |
| The Doctors Hospital, Inc.   | 2385             | 1992               | 507            | 25%             |
| The Lord's Grace Medical and Industrial Clinic                     | 1085             | 1085               | 31             | 3%              |
| The Medical City (TMC)   | 39190            | 30475              | 7147           | 23%             |
| Tondo Medical Center GeneXpert Laboratory                          | 3757             | 3746               | 992            | 26%             |
| Tropical Disease Foundation  | 13271            | 12092              | 2118           | 18%             |
| UP National Institutes of Health (UP-NIH)                          | 30986            | 28694              | 4584           | 16%             |
| UP Philippine Genome Center  | 31433            | 31017              | 8761           | 28%             |
| UP-PGH Molecular Laboratory  | 30661            | 23701              | 2204           | 9%              |
| UPLB Covid-19 Molecular Laboratory                                 | 3076             | 2721               | 413            | 15%             |
| University of Cebu Medical Center                                  | 5109             | 5115               | 407            | 8%              |
| University of Perpetual Help DALTA Medical Center, Inc.            | 5413             | 5120               | 836            | 16%             |
| Valenzuela Hope Molecular Laboratory                               | 4407             | 4391               | 219            | 5%              |
| Veteran Memorial Medical Center                                    | 2052             | 1930               | 650            | 34%             |
| Vicente Sotto Memorial Medical Center (VSMMC)                      | 86625            | 75659              | 9946           | 13%             |
| Victoriano Luna - AFRIMS   | 22692            | 21802              | 1285           | 6%              |
| Western Visayas Medical Center (WVMC)                              | 119611           | 109197             | 4508           | 4%              |
| Zamboanga City Medical Center - DA Satellite Laboratory            | 27959            | 24936              | 1572           | 6%              |
| Zamboanga City Medical Center GeneXpert Laboratory                 | 8398             | 8390               | 900            | 11%             |
| <b>TOTAL</b>   | <b>4,363,629</b> | <b>4,109,781</b>   | <b>405,925</b> | <b>9.9%</b>     |

HISTORICAL DAILY TESTING STATISTICS

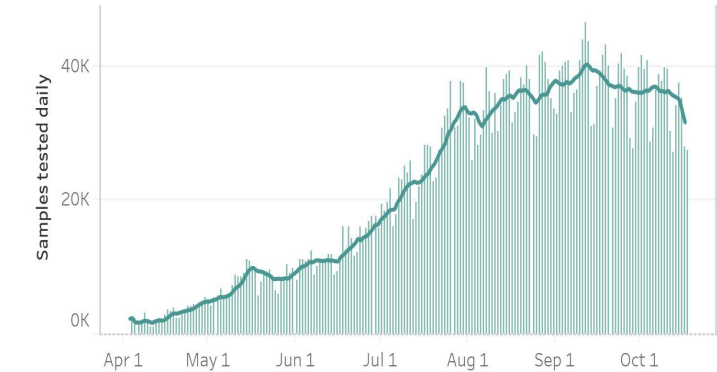

405,925 (9.9%)

Total positive individuals

**Note:** The DOH is continuously validating the number of positive individuals as reported by the laboratories. When necessary, they are deduplicated. **As such, the discrepancy with the number of confirmed cases do not necessarily reflect backlogs in case validation.**

4,363,629

Total tests conducted

220,449

Total tests conducted this week

This week, an average of **31,493** samples were processed each day by 137 licensed COVID-19 testing laboratories.

From 11 October to 17 October 2020, a total of 14,474 specimens tested positive, which brings this week's positivity rate to 7%. Of these, 1,999 (11%) came from labs in CALABARZON, and 8,971 (51%) came from labs in NCR.

In terms of positivity rates, 12.4% of individual specimens (1,999 out of 16,058) tested positive in CALABARZON labs, while 7.4% of individual specimens (8,971 out of 121,273) tested positive in NCR labs.

DAILY POSITIVITY RATE

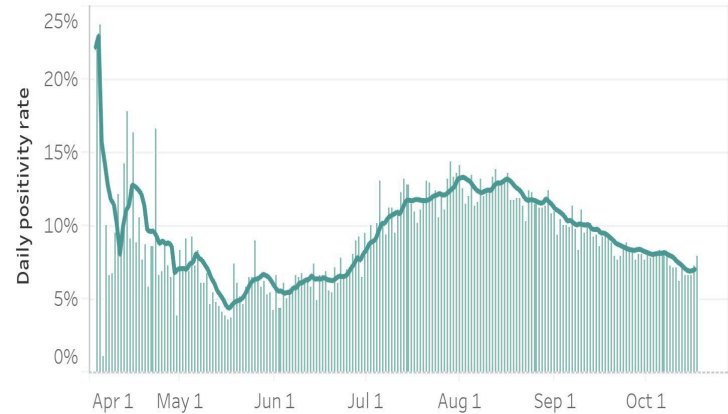

STATUS OF LABORATORY LICENSING as of 17 October 2020

|                                     |                                |  |   |                                |
|-------------------------------------|--------------------------------|--|---|--------------------------------|
| 112                                 | 35                             | 100  | 62  | 62%                            |
| NO. OF LICENSED RT-PCR LABORATORIES | NO. OF LICENSED GENEXPERT LABS | TOTAL NO. OF LABORATORIES APPLYING FOR LICENSE | TOTAL NO. OF LABORATORIES ON STAGE 3 AND STAGE 4* | % LABS ON STAGE 3 AND STAGE 4* |

\*Facilities using GeneXpert machines included.

RT-PCR Laboratories

| NAME OF HEALTH FACILITY OR LABORATORY |  | REGION | ACCREDITATION STATUS |
|---------------------------------------|--|--------|----------------------|
| 1                                     | AL Molecular Diagnostic Laboratory                     | NCR    | STAGE 5              |
| 2                                     | Army General Hospital Molecular Laboratory             |        |                      |
| 3                                     | Asian Hospital & Medical Center                        |        |                      |
| 4                                     | BioPath Clinical Diagnostic, Inc.                      |        |                      |
| 5                                     | Cardinal Santos Medical Center                         |        |                      |
| 6                                     | Chinese Gen. Hospital                                  |        |                      |
| 7                                     | De Los Santos Medical Center                           |        |                      |
| 8                                     | Detoxicare Molecular Diagnostics Laboratory            |        |                      |
| 9                                     | Dr. Jose B. Rodriguez Memorial Hospital and Sanitarium |        |                      |
| 10                                    | Fe del Mundo Medical Center                            |        |                      |
| 11                                    | First Aide Diagnostic Center                           |        |                      |
| 12                                    | Health Delivery Systems                                |        |                      |
| 13                                    | Hi-Precision (QC)                                      |        |                      |
| 14                                    | Kaiser Medical Center Inc.                             |        |                      |
| 15                                    | Las Pinas General Hospital and Satellite Trauma Center |        |                      |

| NAME OF HEALTH FACILITY OR LABORATORY |   | REGION | ACCREDITATION STATUS |        |
|---------------------------------------|---|--------|----------------------|--------|
| 16                                    | Lung Center of the Philippines  | NCR    | STAGE 5              |        |
| 17                                    | Makati Medical Center   |        |                      |        |
| 18                                    | Manila Doctors Hospital   |        |                      |        |
| 19                                    | Marikina Molecular Diagnostic Laboratory                                    |        |                      |        |
| 20                                    | National Kidney and Transplant Institute                                    |        |                      |        |
| 21                                    | New World Diagnostics Inc. Premium Medical Branch                           |        |                      |        |
| 22                                    | Pasig City Children’s Hospital - Child’s Hope                               |        |                      |        |
| 23                                    | Philippine Airport Diagnostic Laboratory                                    |        |                      |        |
| 24                                    | Philippine Children’s Medical Center  |        |                      |        |
| 25                                    | Philippine Genome Center UP-Diliman   |        |                      |        |
| 26                                    | Philippine National Police Crime Laboratory                                 |        |                      |        |
| 27                                    | Philippine Red Cross - National Blood Center                                |        |                      |        |
| 28                                    | Philippine Red Cross - Port Area  |        |                      |        |
| 29                                    | PRC - PRC Logistics and Multipurpose Center                                 |        |                      |        |
| 30                                    | Research Institute for Tropical Medicine, Inc. (RITM)                       |        |                      |        |
| 31                                    | Safeguard DNA Diagnostics, Inc.   |        |                      |        |
| 32                                    | San Lazaro Hospital   |        |                      |        |
| 33                                    | San Miguel Foundation Testing Laboratory                                    |        |                      |        |
| 34                                    | Singapore Diagnostic, Inc.  |        |                      |        |
| 35                                    | St. Luke's Medical Center - BGC   |        |                      |        |
| 36                                    | St. Luke's Medical Center- QC   |        |                      |        |
| 37                                    | Sta. Ana Hospital   |        |                      |        |
| 38                                    | Taguig City Molecular Laboratory  |        |                      |        |
| 39                                    | The Lord’s Grace Medical and Industrial Clinic                              |        |                      |        |
| 40                                    | The Medical City - Ortigas  |        |                      |        |
| 41                                    | The Premier Molecular Diagnostics   |        |                      |        |
| 42                                    | Tropical Disease Foundation   |        |                      |        |
| 43                                    | University of the East Ramon Magsaysay Memorial Medical Center              |        |                      |        |
| 44                                    | University of Perpetual Help System Dalta                                   |        |                      |        |
| 45                                    | UP National Institutes of Health  |        |                      |        |
| 46                                    | UP-PGH-MRL  |        |                      |        |
| 47                                    | Valenzuela Hope Molecular Laboratory  |        |                      |        |
| 48                                    | Veteran Memorial Medical Center   |        |                      |        |
| 49                                    | Victoriano Luna Medical Center -AFRIMS - Collaborative Molecular Laboratory |        |                      |        |
| 50                                    | Baguio General Hospital and Medical Center                                  |        |                      | CAR    |
| 51                                    | Parkway Medical and Diagnostic Center                                       |        |                      | CARAGA |
| 52                                    | Butuan Medical Center   |        |                      |        |
| 53                                    | Dagupan Doctors Villaflor Memorial Hospital                                 |        |                      | I      |
| 54                                    | Ilocos Training Regional Medical Center                                     |        |                      |        |
| 55                                    | Mariano Marcos Memorial Hospital  |        |                      |        |
| 56                                    | Cagayan Valley Medical Center Molecular Laboratory                          |        |                      | II     |
| 57                                    | Bataan General Hospital   |        |                      | III    |
| 58                                    | Bulacan Medical Center  |        |                      |        |
| 59                                    | Graman Medical & Maternity Hospital Inc Molecular Laboratory                |        |                      |        |
| 60                                    | Green City Medical Center   |        |                      |        |
| 61                                    | J B. Lingad Memorial Hospital   |        |                      |        |
| 62                                    | Marilao Medical and Diagnostic Clinic, Inc.                                 |        |                      |        |
| 63                                    | Philippine Red Cross - Logistics and Training Center                        |        |                      |        |
| 64                                    | Philippine Red Cross Clark Molecular Laboratory                             |        |                      |        |
| 65                                    | Qualimed Hospital - San Jose Del Monte                                      |        |                      |        |
| 66                                    | Tarlac Provincial Hospital Molecular Laboratory                             |        |                      |        |
| 67                                    | Calamba Medical Center  | IV-A   |                      |        |
| 68                                    | Daniel O. Mercado Medical Center  |        |                      |        |

| NAME OF HEALTH FACILITY OR LABORATORY |   | REGION | ACCREDITATION STATUS |
|---------------------------------------|---|--------|----------------------|
| 69                                    | DLSU - Cavite   | IV-A   | STAGE 5              |
| 70                                    | Laguna Provincial Hospital-San Pablo City District Hospital                                       |        |                      |
| 71                                    | Lucena United Doctors Hospital and Medical Center   |        |                      |
| 72                                    | Mary Mediatrix Medical Center   |        |                      |
| 73                                    | Ospital ng Imus   |        |                      |
| 74                                    | PRC- Batangas Chapter Molecular Laboratory  |        |                      |
| 75                                    | Qualimed Hospital Sta. Rosa   |        |                      |
| 76                                    | San Pablo College Medical Center  |        |                      |
| 77                                    | UPLB Covid-19 Molecular Laboratory  | V      |                      |
| 78                                    | Bicol Regional Diagnostic and Reference Laboratory  |        |                      |
| 79                                    | Bacolod Queen of Mercy Hospital   | VI     |                      |
| 80                                    | Corazon Locsin Montelibano Memorial Regional Hospital   |        |                      |
| 81                                    | Dr. Rafael S. Tumbokon Memorial Hospital  |        |                      |
| 82                                    | Metro Iloilo Hospital and Medical Center  |        |                      |
| 83                                    | PRC - Negros Occidental Molecular Laboratory  |        |                      |
| 84                                    | Qualimed Health Network - Iloilo  |        |                      |
| 85                                    | Roxas City Diagnostic and Laboratory Center   |        |                      |
| 86                                    | Teresita Jalandoni Provincial Hospital  |        |                      |
| 87                                    | The Doctors Hospital, Inc.  |        |                      |
| 88                                    | Western Visayas Medical Center  | VII    |                      |
| 89                                    | Allegiant Regional Care Hospital  |        |                      |
| 90                                    | Bohol Containerized PCR Laboratory  | VII    |                      |
| 91                                    | Cebu Doctors University Hospital, Inc.  |        |                      |
| 92                                    | Cebu TB Reference Laboratory  |        |                      |
| 93                                    | Chong Hua Hospital  |        |                      |
| 94                                    | Governor Celestino Gallares Memorial Medical Center   |        |                      |
| 95                                    | Philippine Red Cross - Cebu Chapter   |        |                      |
| 96                                    | Prime Care Alpha COVID-19 Testing Laboratory  |        |                      |
| 97                                    | University of Cebu Medical Center   |        |                      |
| 98                                    | Vicente Sotto Memorial Medical Center   |        | VIII                 |
| 99                                    | Divine Word Hospital  |        |                      |
| 100                                   | Eastern Visayas Regional Covid-19 Testing Center  | IX     |                      |
| 101                                   | Ciudad Medical Zamboanga  |        |                      |
| 102                                   | Philippine Red Cross - Molecular Biology Laboratory   | IX     |                      |
| 103                                   | Zamboanga City Medical Center-Department of Agriculture Satellite Laboratory for COVID-19 Testing |        |                      |
| 104                                   | Lanao Del Norte Covid-19 Testing Laboratory   | X      |                      |
| 105                                   | Maria Reyna Xavier University Hospital Inc.   |        |                      |
| 106                                   | Northern Mindanao TB Regional Center  |        |                      |
| 107                                   | Philippine Red Cross - Cagayan de Oro Chapter   |        |                      |
| 108                                   | Polymedic Medical Plaza   | XI     |                      |
| 109                                   | Davao One World Diagnostic Center Incorporated  |        |                      |
| 110                                   | Southern Philippines Medical Center (SPMC)  | XII    |                      |
| 111                                   | Cotabato Regional Medical Center  |        |                      |
| 112                                   | Dr. Jorge P. Royeca Hospital  | NCR    |                      |
| 113                                   | Health Metrics  |        |                      |
| 114                                   | Quezon City Molecular Diagnostics Laboratory  |        |                      |
| 115                                   | South Super Hi Way Molecular Diagnostic Lab   | IX     |                      |
| 116                                   | Zamboanga Del Sur Medical Center PCR Laboratory   |        |                      |



| NAME OF HEALTH FACILITY OR LABORATORY |   | REGION | ACCREDITATION STATUS |
|---------------------------------------|---|--------|----------------------|
| 117                                   | Baguio General Hospital and Medical Center (BGHMC)  | CAR    | STAGE 3              |
| 118                                   | Benguet General Hospital  |        |                      |
| 119                                   | Adela Serra TY Memorial Medical Center  | CARAGA |                      |
| 120                                   | Democrito O. Plaza Memorial Hospital Molecular Diagnostic Laboratory (Covid-19 RT-PCR Laboratory) |        |                      |
| 121                                   | Amang Rodriguez Memorial Hospital   | NCR    |                      |
| 122                                   | American Bio-Clinical Laboratory (NHB)  |        |                      |
| 123                                   | BioPath Clinical Diagnostic, Inc. (E.Rodriguez)   |        |                      |
| 124                                   | Capitol Medical Center Inc.   |        |                      |
| 125                                   | Lifecore Biointegrative Inc.  |        |                      |
| 126                                   | Manila Healthtek Inc.   |        |                      |
| 127                                   | Olayn Medical Laboratory, Inc   |        |                      |
| 128                                   | PNP General Hospital  |        |                      |
| 129                                   | Quirino Memorial Medical Center   |        |                      |
| 130                                   | Region 1 Medical Center   | I      |                      |
| 131                                   | Southern Isabela Medical Center   | II     |                      |
| 132                                   | Dr. Paulino J. Garcia Memorial Research and Medical Center  | III    |                      |
| 133                                   | Olongapo City Covid-19 Testing Laboratory   |        |                      |
| 134                                   | Our Lady of Mt. Carmel Medical Center Molecular Laboratory  |        |                      |
| 135                                   | Batangas Medical Center   | IV-A   |                      |
| 136                                   | De La Salle Medical and Health Sciences Institute   |        |                      |
| 137                                   | Ospital ng Lipa   |        |                      |
| 138                                   | Dr. Pablo O. Torre Memorial Hospital  | VI     |                      |
| 139                                   | Western Visayas State University Medical Center   |        |                      |
| 140                                   | BioPath Clinical Diagnostic, Inc. - AFRIMS  | VII    |                      |
| 141                                   | BioPath Clinical Diagnostic, Inc. - AFRIMS PCR laboratory   |        |                      |
| 142                                   | Negros Oriental Provincial Hospital   |        |                      |
| 143                                   | Northern Mindanao Medical Center- Satellite Covid-19 Laboratory                                   | X      |                      |
| 144                                   | Davao de Oro Provincial Hospital  | XI     |                      |
| 145                                   | Davao Regional Medical Center   |        |                      |
| 146                                   | Los Amigos Davao Laboratory   |        |                      |
| 147                                   | Southern Philippines Medical Center (SPMC) Airport - Pop-up                                       |        |                      |
| 148                                   | Southern Philippines Medical Center (SPMC) - Pop-up   |        |                      |

| Cartridge-based PCR or GeneXpert Laboratories |   | REGION | ACCREDITATION STATUS |
|---|---|--------|----------------------|
| 1   | Amai Pakpak Medical Center                              | BARMM  | STAGE 5              |
| 2   | Butuan Medical Center                                   | CARAGA |                      |
| 3   | Manuel J. Santos Hospital                               |        |                      |
| 4   | Amang Rodriguez Memorial Center                         | NCR    |                      |
| 5   | Amosup Seamen's Hospital                                |        |                      |
| 6   | BioPath Clinical Diagnostic, Inc.                       |        |                      |
| 7   | Dr. Jose B. Rodriguez Memorial Hospital and Sanitarium  |        |                      |
| 8   | Las Pinas General Hospital and Satellite Trauma Center  |        |                      |
| 9   | Lung Center of the Philippines                          |        |                      |
| 10  | National Kidney and Transplant Institute                |        |                      |
| 11  | Philippine Heart Center                                 |        |                      |
| 12  | St. Luke's Medical Center - BGC (HB)                    |        |                      |
| 13  | St. Luke's Medical Center- QC                           |        |                      |
| 14  | Sta. Ana Hospital                                       |        |                      |
| 15  | Tondo Medical Center                                    |        |                      |
| 16  | Ilocos Training Regional Medical Center                 | I      |                      |
| 17  | Mariano Marcos Memorial Hospital                        |        |                      |
| 18  | Region 1 Medical Center                                 |        |                      |
| 19  | Cagayan Valley CHD TB Reference Laboratory              | II     |                      |
| 20  | Bataan General Hospital                                 | III    |                      |
| 21  | Bulacan Medical Center                                  |        |                      |
| 22  | Central Luzon Doctor's Hospital                         |        |                      |
| 23  | Batangas Medical Center                                 | IV-A   |                      |
| 24  | Rakkk Prophet Medical Center, Inc.                      | IV-B   |                      |
| 25  | Oriental Mindoro Provincial Hospital                    |        |                      |
| 26  | Ospital ng Palawan                                      | V      |                      |
| 27  | Bicol Medical Center                                    | VII    |                      |
| 28  | Cebu TB Refernce Laboratory                             | IX     |                      |
| 29  | Zamboanga City Medical Center                           | X      |                      |
| 30  | Northern Mindanao Medical Center                        | XI     |                      |
| 31  | Davao Doctors Hospital                                  |        |                      |
| 32  | Davao Regional Medical Center                           |        |                      |
| 33  | Cotabato Regional Medical Center                        | XII    |                      |
| 34  | Dr. Arturo Pingoy Medical Center                        |        |                      |
| 35  | St. Elizabeth Hospital                                  |        |                      |
| 36  | IOM- Manila Health Centre Laboratory                    | NCR    | STAGE 4              |
| 37  | Rizal Medical Center                                    |        |                      |
| 38  | President Ramon Magsaysay Provincial Hospital           | III    | STAGE 3              |
| 39  | CARAGA Regional Hospital                                | CARAGA |                      |
| 40  | East Avenue Medical Center                              | NCR    |                      |
| 41  | Biopath Clinical Diagnostics Inc. (E. Rodriguez)        |        |                      |
| 42  | East Avenue Medical Center                              |        |                      |
| 43  | Jose R. Reyes Memorial Medical Center                   |        |                      |
| 44  | Philippine General Hospital                             |        |                      |
| 45  | Philippine Tuberculosis Society Inc. - Quezon Institute |        |                      |
| 46  | The Medical City - Ortigas                              |        |                      |
| 47  | Victoriano Luna Medical Center                          |        |                      |
| 48  | Region II Trauma and Medical Center                     | II     |                      |
| 49  | J B. Lingad Memorial Hospital                           | III    |                      |
| 50  | Tarlac Provincial Hospital Molecular Laboratory         |        |                      |
| 51  | Calamba Medical Center                                  | IV-A   |                      |
| 52  | Sta. Rosa CHO   | IV-B   |                      |
| 53  | Culion Sanitarium and General Hospital                  |        |                      |
| 54  | Occidental Mindoro Provincial Hospital                  | VI     |                      |
| 55  | Dr. Rafael S. Tumbokon Memorial Hospital                | VII    |                      |
| 56  | BioPath Clinical Diagnostic, Inc. - AFRIMS              |        |                      |
| 57  | Perpetual Succour Hospital of Cebu, Inc.                |        |                      |
| 58  | Siliman University Medical Center                       | IX     |                      |
| 59  | West Metro Medical Center                               |        |                      |
| 60  | Davao TB Reference Laboratory                           | XI     |                      |
| 61  | Southern Philippines Medical Center (SPMC)              |        |                      |

## EQUIPMENT UTILIZATION

As of 17 October 2020

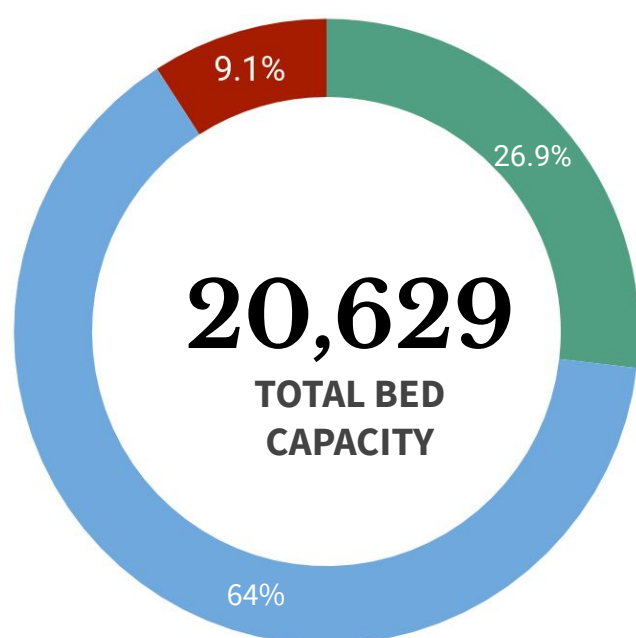

**ICU BEDS**  
1,882 (46.3% occupied)



**ISOLATION BEDS**  
13,205 (42.1% occupied)



**WARD BEDS**  
5,542 (41.2% occupied)



**MECHANICAL VENTILATORS**  
2,009 (21.7% occupied)

**Note.** The number of confirmed severe and critical cases may not necessarily correspond to occupancy of ICU beds and mechanical ventilators as suspect and probable cases in severe or critical condition also utilize these resources.

| REGION       | ISOLATION BEDS | % OCCUPIED   | WARD BEDS    | % OCCUPIED   | ICU BEDS     | % OCCUPIED   | MECHANICAL VENTILATORS | % OCCUPIED   |
|--------------|----------------|--------------|--------------|--------------|--------------|--------------|------------------------|--------------|
| <b>BARM</b>  | 325            | 34.8%        | 156          | 35.3%        | 10           | 20%          | 6                      | 16.7%        |
| <b>CAR</b>   | 322            | 41.9%        | 161          | 48.4%        | 43           | 41.9%        | 35                     | 2.9%         |
| <b>NCR</b>   | 3,704          | 48.1%        | 1,695        | 49%          | 705          | 54%          | 808                    | 25.9%        |
| <b>I</b>     | 474            | 29.5%        | 226          | 36.7%        | 99           | 41.4%        | 66                     | 13.6%        |
| <b>II</b>    | 337            | 32.6%        | 174          | 41.4%        | 33           | 45.5%        | 39                     | 12.8%        |
| <b>III</b>   | 1,696          | 35.1%        | 711          | 27.6%        | 276          | 52.9%        | 237                    | 13.1%        |
| <b>IV-A</b>  | 1,436          | 49.9%        | 600          | 46%          | 160          | 51.3%        | 249                    | 22.9%        |
| <b>IV-B</b>  | 202            | 25.7%        | 75           | 13.3%        | 24           | 8.3%         | 36                     | 2.8%         |
| <b>V</b>     | 388            | 26%          | 260          | 28.8%        | 33           | 54.5%        | 28                     | 14.3%        |
| <b>VI</b>    | 948            | 47.5%        | 220          | 42.7%        | 74           | 37.8%        | 118                    | 32.2%        |
| <b>VII</b>   | 970            | 29.3%        | 328          | 22.6%        | 153          | 22.2%        | 166                    | 18.7%        |
| <b>VIII</b>  | 421            | 32.8%        | 177          | 34.5%        | 57           | 21.1%        | 37                     | 16.2%        |
| <b>IX</b>    | 332            | 31%          | 215          | 58.1%        | 46           | 28.3%        | 32                     | 18.8%        |
| <b>X</b>     | 385            | 62.6%        | 164          | 48.8%        | 27           | 29.6%        | 34                     | 23.5%        |
| <b>XI</b>    | 475            | 43.6%        | 115          | 70.4%        | 50           | 58%          | 48                     | 31.3%        |
| <b>XII</b>   | 497            | 45.5%        | 113          | 18.6%        | 53           | 39.6%        | 38                     | 5.3%         |
| <b>XIII</b>  | 293            | 54.6%        | 152          | 48%          | 39           | 56.4%        | 32                     | 34.4%        |
| <b>TOTAL</b> | <b>13,205</b>  | <b>42.1%</b> | <b>5,542</b> | <b>41.2%</b> | <b>1,882</b> | <b>46.3%</b> | <b>2,009</b>           | <b>21.7%</b> |

**Note.** The occupancy rate of beds and mechanical ventilators may not necessarily correspond to occupancy of ICU beds and mechanical ventilators as suspect and probable cases who need hospital admission also utilize these resources.

## PERSONAL PROTECTIVE EQUIPMENT AND OTHER HEALTH EQUIPMENT DISTRIBUTED

As of October 17, 2020



**4,169,409**  
Aprons



**14,035,442**  
Gloves

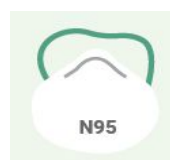

**6,129,529**  
Kn95  
**1,762,732**  
N95



**5,249,184**  
Coveralls



**1,082,473**  
Goggles



**183**  
Non-invasive  
Ventilators



**26,028,139**  
Face Masks



**5,349,728**  
Gown



**3,796**  
Thermal Scanners



**4,755,336**  
Face Shield



**5,696,084**  
Head caps



**10**  
Sanitation Tents

## FOREIGN AND LOCAL DONATIONS PROCESSED

## Summary of donated PPEs:



**7,754,616**  
Surgical Mask

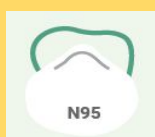

**995,440**  
N95 Masks



**504**  
Ventilators



**869,519**  
Coveralls

| DONOR   | RT-PCR BRAND   | QUANTITY         |
|---|--|------------------|
| Ministry of Health Brunei   Mammoth Foundation                | BGI (China)  | 101,000          |
| Shanghai Nanjiang Co., Ltd.                                   | Beijing Applied Technologies(China)                    | 483,840          |
| Gov't of China   Mr. Carlos Gonzalez   San Miguel Corporation | Sansure (China)  | 285,408          |
| Gov't of Singapore   Temasek Foundation                       | A*Star Fortitude (Singapore)                           | 640,000          |
| Udenna Foundation   Republic of Korea                         | Q SenS (South Korea)                                   | 85,000           |
| Global Fund - Philippine Business for Social Progress         | Gene Xpert Cepheid (USA)                               | 104,500          |
| Government of Vietnam   | LightPower iVA (Vietnam)                               | 2,400            |
|   | iVA aDNA/RNA Extraction Kit (Vietnam)                  | 2,400            |
| International Atomic Energy Agency                            | qScript XLT 1-step RT qPCR ToughMix R. 2x Concentrated | 3,500            |
| TOTAL   |  | <b>1,708,048</b> |

## HEALTHCARE WORKERS AFFECTED BY COVID-19 as of 17 October 2020

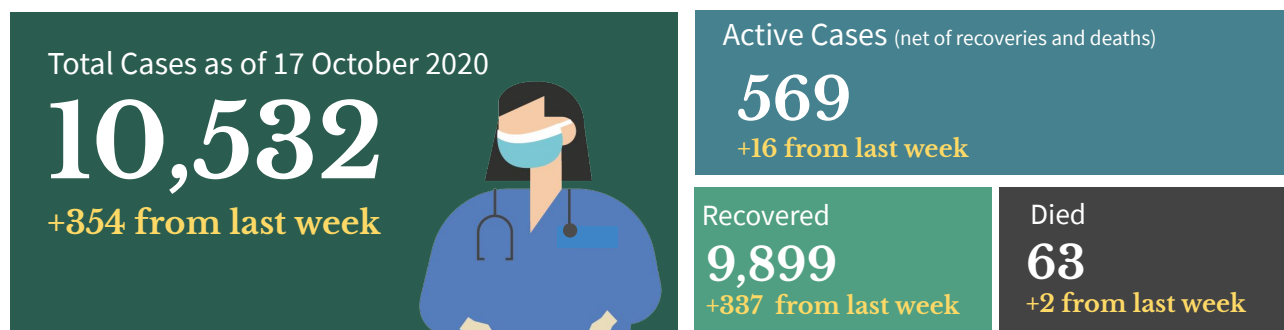

## Top Healthcare workers affected by COVID-19

| Medical Profession/Cadre<br>With COVID-19 cases | CASE COUNT | DEATHS | CASE FATALITY RATE |
|---|------------|--------|--------------------|
| <b>Medical</b>                                  |            |        |                    |
| Nurse   | 3,682      | 17     | 0.5%               |
| Physician                                       | 1,858      | 27     | 1.5%               |
| Nursing Assistant                               | 796        | 2      | 0.3%               |
| Medical Technologist                            | 495        | 0      | 0.00%              |
| Midwife   | 277        | 0      | 0.00%              |
| Radiologic Technologist                         | 192        | 0      | 0.00%              |
| Pharmacist                                      | 125        | 0      | 0.00%              |
| Respiratory Therapist                           | 79         | 0      | 0.00%              |
| <b>Non-medical</b>                              |            |        |                    |
| Admin Staff                                     | 537        | 7      | 1.3%               |
| Barangay Health Worker                          | 227        | 2      | 0.9%               |
| Utility   | 199        | 2      | 1.0%               |
| Dietary Staff                                   | 92         | 1      | 1.1%               |
| Security Guard                                  | 58         | 0      | 0.00%              |
| Driver  | 46         | 0      | 0.00%              |
| Social Worker                                   | 25         | 0      | 0.00%              |
| Government Employee                             | 20         | 0      | 6.7%               |

**Note:** Counts do NOT represent the final number and are subject to change after validation and inclusion of incoming reports.

## Healthcare Workers with confirmed COVID-19 by Date of Onset of Illness (N= 10,532)

Philippines, as of 17 October 2020

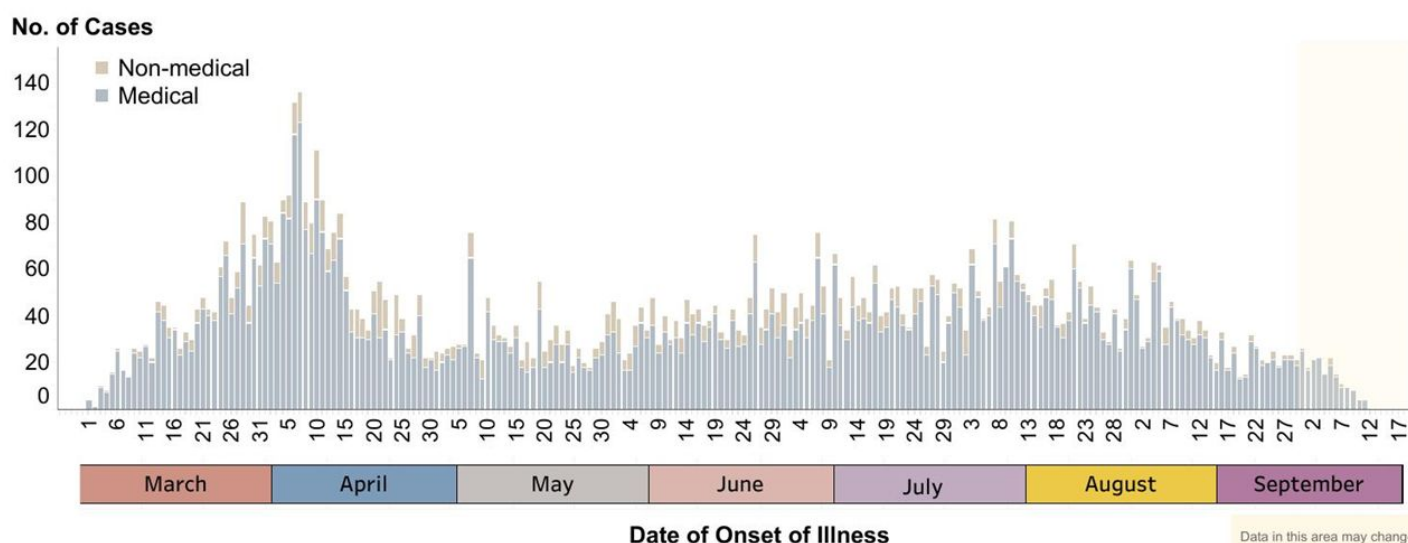

Note: Date of specimen collection (minus 3) or date of report (minus 9) were used as proxy, if date of onset is unavailable.

Data in this area may change significantly due to incoming reports.



## BEHAVIORAL MESSAGES

- While the country continues to respond to the COVID-19 pandemic, the measles and polio situation demands serious and urgent attention to avoid impending outbreaks and to protect the lives of children. The Department of Health, with support from the World Health Organization and UNICEF, will be conducting a nationwide measles, rubella, and polio supplemental immunization activity (MR-OPV SIA) campaign.
- Measles, rubella, and polio are highly contagious and can all lead to death but they are also all vaccine-preventable diseases. Measles and rubella can cause severe complications while polio causes lifetime paralysis. There is no cure for such diseases but vaccination is the safest and most effective way to prevent them.
- Just like all the other vaccines in the routine immunization program, measles and polio vaccines have been proven safe and effective and we have been using these in the Philippines for more than 40 years already.
- Parents and guardians are encouraged to get their child vaccinated (< 5 years old) from measles, rubella, and polio. On October 26 to November 25, there will be an extensive vaccination in Regions 1, 2, MIMAROPA, CAR, 5, and whole of Mindanao for free.

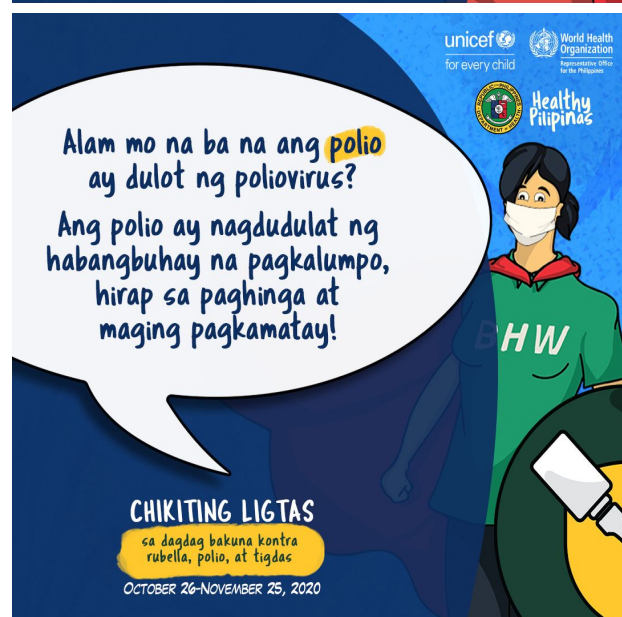

## HOW DO YOU REMAIN SAFE AND HEALTHY AMIDST THE COVID-19 PANDEMIC?

ALWAYS remember and practice the following:



Wash hands with soap and water for 20 seconds or more (Try singing the chorus of your favorite song while washing).



Use a hand sanitizer with 70% alcohol if you can't wash your hands for 20 seconds or more.



Avoid touching your face, especially your mouth, eyes, nose.



Make sure you keep 1 meter distance from other people.



Avoid touching things that many people touch like door handles, tables, chairs, etc.



Wear a mask while outside.



Frequently clean surfaces in your house, work or business. This includes tables, doorknobs, light switches, countertops, handles, desks, phones, keys, keyboards, toilets, faucets, and sinks.



Disinfect using a bleach solution (7 tablespoons [100 mL] bleach for 1 liter of clean water).



Disinfect your most used things (like phone, keys, eyeglasses, keyboard, etc.) with 70% alcohol solution.

## RECENT UPDATES ON COVID-19

As of October 17, 2020

- DOH recorded **52,423 active cases** with the majority of the patients exhibiting **mild symptoms** (44,411; 84.7%) while **1,501 patients** are in **critical condition** (2.9%).
- DOH recorded **10,532 health care workers** positive for COVID-19. Of these, **9,899** (94.0%) have recovered, 64 (0.6%) have died and **569** (5.4%) were active cases. Of these active cases, 354 (62.2%) were mild cases, 180 (31.6%) were asymptomatic, 24 (4.2%) in severe condition and 11 in critical condition (1.9%).
- A total of **456,443 Returning Overseas Filipinos (ROFs)** have arrived in the country (Land-based: 255,265; Sea-based: 199,592; and Transferees from Sabah 1,586). Of these, **452,606 were released from facility quarantine** (Land-based: 253,099; Sea-based: 197,921; and Sabah: 1,586). Among the ROFs, **9,249 were confirmed COVID-19 patients** (Land-based: 4,882; Sea-based: 4,367). Among these, 454 are currently admitted, 8,827 have already recovered; and 5 have died.
- A total of **315 donations** to the Department of Health were facilitated by the Donations Team from both foreign and local donors. There were 216 transactions, representing 63.9%, which have already been completed. The team is currently facilitating 73 foreign donations and 26 local donations, while no transaction is on hold.

## TREATMENT

For case management of COVID-19 patients, healthcare providers are advised to adhere to the existing [PSMID Guidelines](#).

## POLICY IN-FOCUS

The Department of Health has issued Department Memorandum (DM) Number 2020-0439<sup>1</sup> "Omnibus Interim Guidelines on Prevention, Detection, Isolation Treatment, and Reintegration Strategies for COVID-19", to provide interim guidelines on surveillance, screening, contact tracing, quarantine or isolation, and testing as part of the COVID-19 response.

This interim guideline was developed to continuously recalibrate the DOH's strategies targeted to address the overall objective of the COVID-19 response, and monitor innovations and technologies which can be potentially useful in detecting the virus.

Check the DM [here](#).



## Contact Details

For further information, you may reach us through the following platforms:

### SOCIAL MEDIA ACCOUNTS

- f Facebook:**  
[fb.com/OfficialDOHgov](https://fb.com/OfficialDOHgov)
- Twitter:**  
[@DOHgovph](https://twitter.com/DOHgovph)
- Viber:**  
DOH PH COVID-19
- TikTok:**  
[@dohgovph](https://tiktok.com/@dohgovph)

### WEBSITES

- DOH:**  
[www.doh.gov.ph](http://www.doh.gov.ph)
- Healthy Pilipinas:**  
[healthypilipinas.ph](http://healthypilipinas.ph)

### CONTACT NUMBERS

- (02) 894 - COVID (26843) or 1555 (for all subscribers)

## Resources

1. Department of Health. DM 2020-0439  
[https://drive.google.com/file/d/1OdCbii0vcy0lb10uqmg\\_eoilITpXxHfPY/view](https://drive.google.com/file/d/1OdCbii0vcy0lb10uqmg_eoilITpXxHfPY/view)

**THANK YOU** for checking out this issue of Beat-COVID-19 Today! We'd like to know what you think. Send us your feedback at [dohfeedback@gmail.com](mailto:dohfeedback@gmail.com).