

Beat COVID-19 Today

A COVID-19 Philippine Situationer: Full Weekly Report



Issue 223 | December 6, 2020

Active Cases as of 5 December 2020

(net of recoveries and deaths)

29,961

+1,583

Total Cases as of 5 December 2020

438,069

+1,733

Recovered

399,582

+133

Died

8,526

+17

Breakdown of Active Cases

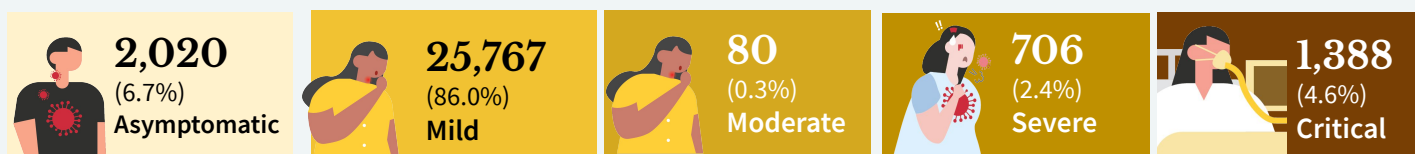

A patient with an RT-PCR confirmed case of COVID-19 without symptoms.

A patient with mild symptoms and stable vital signs. Unless the patient belongs to high-risk subgroups or has comorbidities, they are often not admitted to a treatment facility.

A patient with clinical signs of non-severe pneumonia

A patient with clinical signs of severe pneumonia or severe acute respiratory infection

A patient with impending or ongoing respiratory failure, in need of mechanical ventilation, or with evidence of end-organ damage or with septic shock.

Note. A person who is classified as having a mild case of COVID-19 but is considered high-risk due to age or the presence of comorbidities must be admitted to a treatment facility. Severe or critical cases must be admitted to a treatment facility, regardless of inclusion in high-risk subgroups or presence of comorbidities.

CONFIRMED CASES BY DATE OF ONSET OF ILLNESS

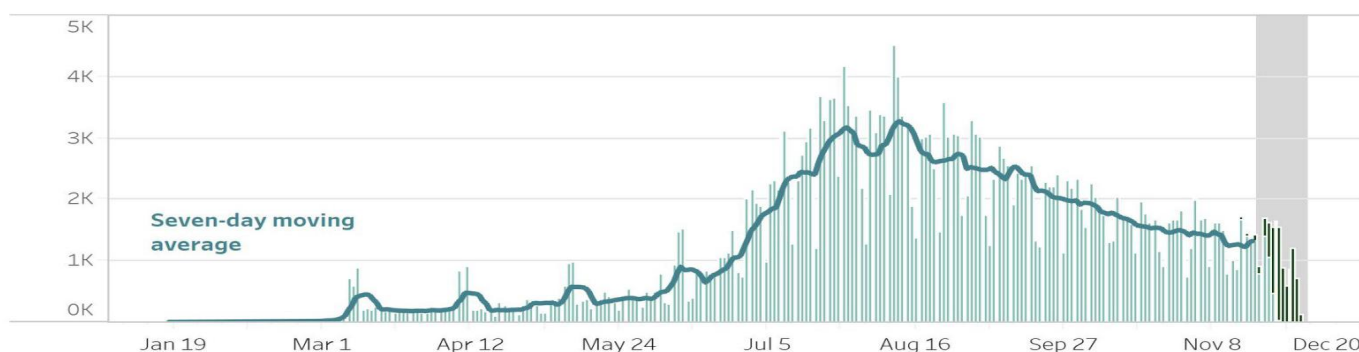

CONFIRMED DEATHS BY DATE OF DEATH

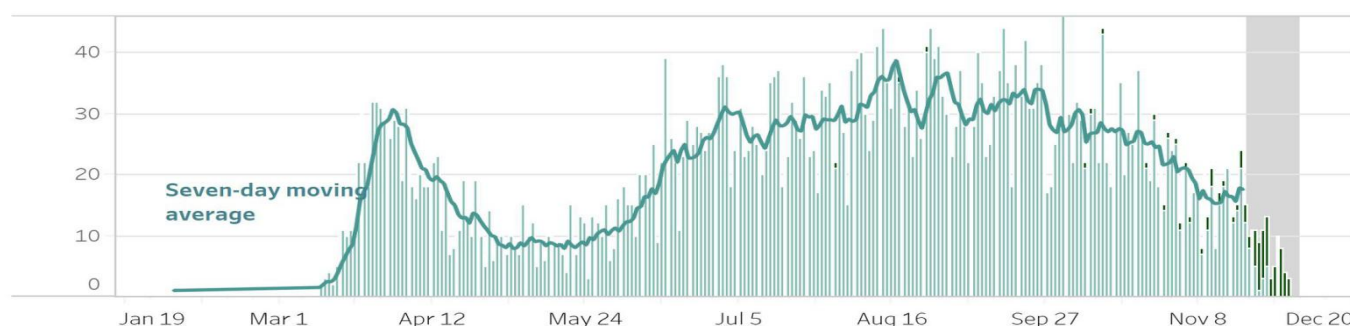

Notes.

1. Bars with dark green colors indicate the actual date of onset or date of death for cases reported from August 9 to August 15.
2. In cases where date of onset of illness is unreported, date of specimen collection was used as proxy. Cases that do not have both are not accounted for in the date of onset histogram. As of this situation report, around 10% of cases have unreported dates of specimen collection and onset of illness.
3. **Owing to delays in reporting, case counts in the gray shaded area are still most likely incomplete. Hence, we urge caution in interpreting data beyond this date.** Rest assured that the DOH continues to work tirelessly to ensure the timely reporting of accurate data.

CASE BREAKDOWN BY REGION

	Confirmed Cases	Recoveries	Deaths	Case Fatality Rate
BARMM	2,640	2,326	68	2.58%
CAR	5,985	4,943	57	0.95%
CARAGA	3,952	3,159	144	3.64%
NCR	200,041	188,209	3,675	1.84%
Region I- Ilocos Region	4,400	3,460	116	2.64%
Region II - Cagayan Valley	4,243	3,573	51	1.20%
Region III - Central Luzon	28,233	24,752	478	1.69%
Region IV-A - CALABARZON	80,888	73,880	1,028	1.27%
Region IV-B - MIMAROPA	2,809	2,397	39	1.39%
Region V - Bicol Region	4,214	3,627	129	3.06%
Region VI - Western Visayas	21,309	19,027	541	2.54%
Region VII - Central Visayas	25,840	23,206	1,368	5.29%
Region VIII - Eastern Visayas	9,282	8,493	88	0.95%
Region IX - Zamboanga Peninsula	5,412	4,497	166	3.07%
Region X - Northern Mindanao	7,365	6,245	144	1.96%
Region XI - Davao Region	10,063	7,352	269	2.67%
Region XII - SOCCSKARGEN	4,556	3,805	119	2.61%
<i>Repatriate</i>	13,555	13,375	38	0.28%
<i>For validation</i>	3,282	3,256	8	0.24%
GRAND TOTAL	438,069	399,582	8,526	1.95%

NEW CASES BY REGION (November 29 - December 5)

BARMM	99
CAR	455
CARAGA	198
NCR	2,654
REGION I: Ilocos Region	404
REGION II: Cagayan Valley	321
REGION III: Central Luzon	1,106
REGION IV-A: CALABARZON	1,851
REGION IV-B: MIMAROPA	175

REGION V: Bicol Region	108
REGION VI: Western Visayas	676
REGION VII: Central Visayas	319
REGION VIII: Eastern Visayas	316
REGION IX: Zamboanga Peninsula	247
REGION X: Northern Mindanao	276
REGION XI: Davao Region	826
REGION XII: SOCCSKARGEN	223

CONFIRMED CASES BY DATE OF ONSET OF ILLNESS (DISAGGREGATED)

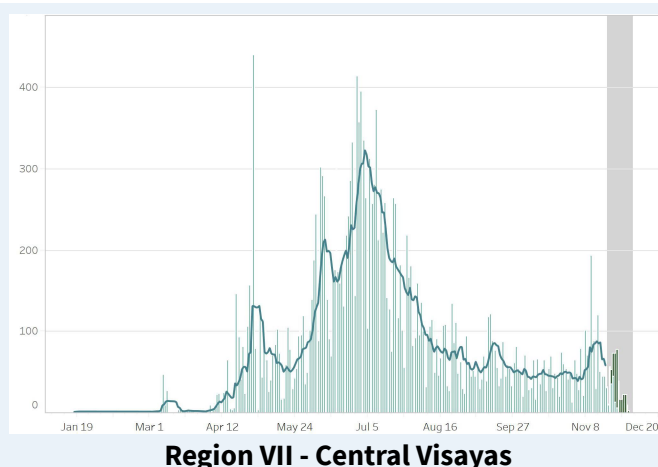
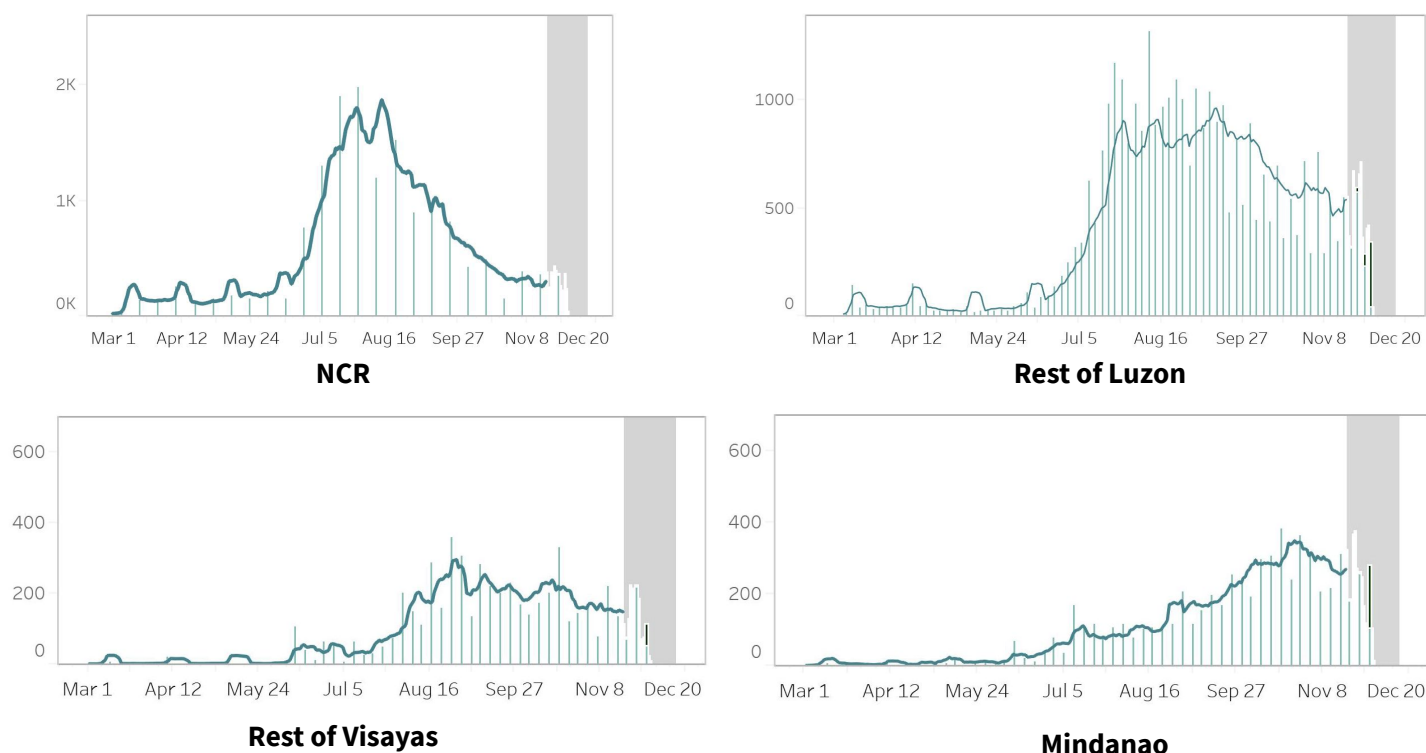

Notes.

1. Bars with dark green colors indicate the actual date of onset or date of death for newly-reported cases from June 28 to July 4.
2. The cases from the “NCR” graph have been separated from cases of the “Luzon” graph.
3. The cases from the “Region VII - Central Visayas” graph have been separated from the “Visayas” graph.
4. Owing to delays in reporting, case counts within the gray area are still incomplete. Hence, we urge caution in interpreting data beyond this date. The axis for dates have been relabeled to better reflect data before gray area. Rest assured that the DOH continues to work tirelessly to ensure the timely reporting of accurate data.

COVID-19’S CAPACITY TO SPREAD (R_t VALUE)

November 20: 0.92 ± 0.02

November 21: 0.92 ± 0.02

**Time-varying
Reproduction number**

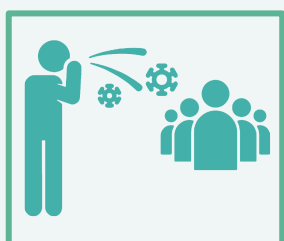

The time-varying **reproduction number (R_t)** indicates the possible number of people being infected by a sick person, at a specific time with control measures in place.

IMPORTANT NOTE. The reproduction number is measured using symptom onset, we do not include in the interpretation the past 14-16 days given the time between symptoms, health seeking, testing, and reporting. When interpreting the reproduction number keep in mind that it is a **lagging indicator (that is, it provides a snapshot of the situation two weeks ago)**. Please do not expect this number to change daily.

- The reproduction number (R_t) was around 2 early on in the outbreak. This meant that each confirmed person with COVID was infecting 2 other people.
- Based on the latest data, we are 95 percent confident that $R_t = 0.92 \pm 0.02$, which means each infected individual was infecting an average of 0.92 other persons **around two weeks ago**.
- **Lowering this value is made possible through efforts such as social distancing, wearing of PPE, and other means to stop the spread of the virus.**
- The goal is for R_t to be less than 1, which would mean that, on average, an infected person is infecting less than one person, eventually stopping the transmission of COVID-19.

BREAKDOWN OF CASES BY AGE (FEMALE)

AGE GROUP	CASE COUNT	DEATHS	RECOVERIES
Unknown age	883	2	867
0 to 4	3,267	32	2,980
5 to 9	3,131	7	2,906
10 to 14	4,316	9	4,010
15 to 19	7,692	19	7,081
20 to 24	23,382	40	21,858
25 to 29	30,617	51	28,642
30 to 34	25,834	56	24,077
35 to 39	18,901	94	17,573
40 to 44	15,860	116	14,718
45 to 49	13,795	157	12,674
50 to 54	13,187	260	12,001
55 to 59	11,559	325	10,362
60 to 64	9,446	417	8,258
65 to 69	6,649	472	5,600
70 to 74	4,667	460	3,766
75 to 79	2,721	338	2,130
80+	3,330	531	2,460

BREAKDOWN OF CASES BY AGE (MALE)

AGE GROUP	CASE COUNT	DEATHS	RECOVERIES
Unknown age	1,298	5	1,279
0 to 4	3,878	55	3,487
5 to 9	3,491	7	3,235
10 to 14	4,667	16	4,271
15 to 19	7,566	22	6,990
20 to 24	24,835	43	23,320
25 to 29	36,852	90	34,527
30 to 34	33,511	112	31,420
35 to 39	26,158	167	24,412
40 to 44	22,764	194	21,133
45 to 49	18,708	314	17,159
50 to 54	16,081	477	14,559
55 to 59	13,161	567	11,588
60 to 64	9,681	715	8,155
65 to 69	6,857	724	5,430
70 to 74	4,617	674	3,465
75 to 79	2,408	442	1,704
80+	2,299	516	1,485

AGE AND SEX DISTRIBUTION: CASE COUNTS



AGE AND SEX DISTRIBUTION: DEATHS

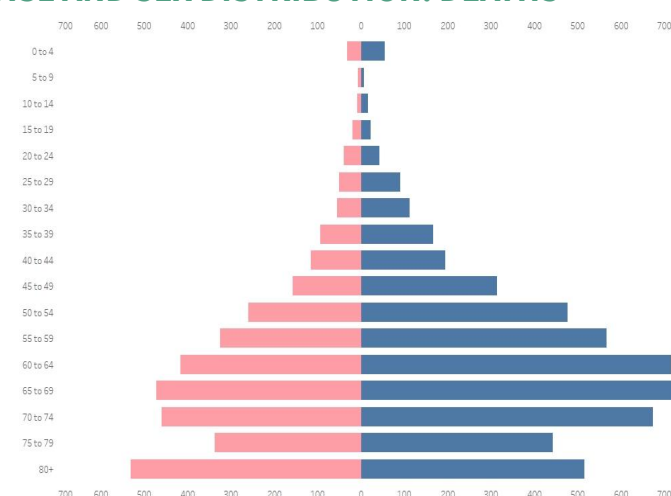

CASE SUMMARY OF OVERSEAS FILIPINOS (OFs)

As of 4 December, 2020

11,708
Confirmed OFs
DFA Count

2,690
Confirmed OFs
DOH Count

DOH Counts validated through the International Health Regulation (IHR), 24 cases for validation of disposition

REGIONAL DISTRIBUTION

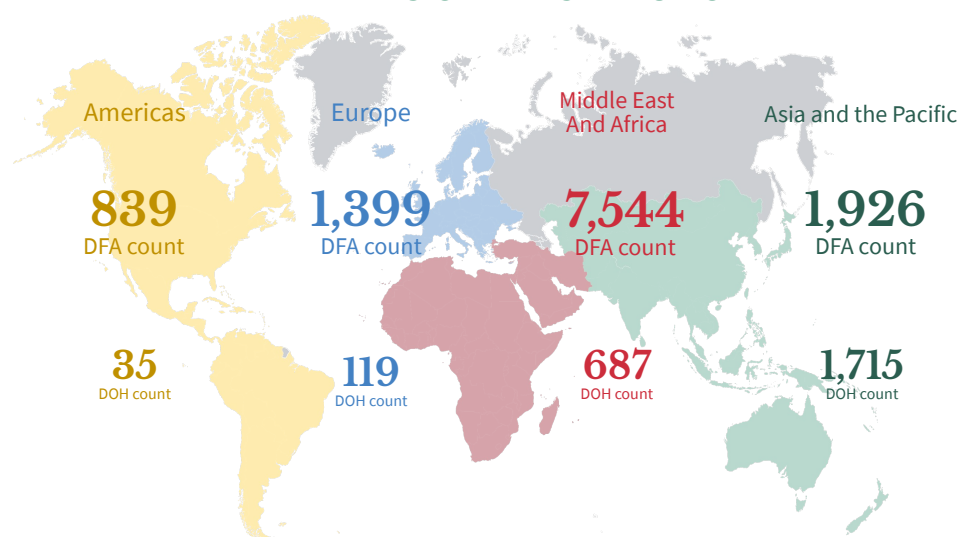

WEEKLY TESTING STATISTICS (Data for 29 November to 5 December 2020 as reported on 6 December 2020, 6PM)

FACILITY NAME	SAMPLE TESTED	INDIVIDUALS TESTED	POSITIVE TEST	POSITIVITY RATE	TESTING BACKLOGS (as of 5 December)
AL Molecular Diagnostic Laboratory	790	522	23	4%	0
Allegiant Regional Care Hospital	249	249	0	0%	0
Amai Pakpak Medical Center GeneXpert Laboratory	133	133	15	11%	0
Amai Pakpak Medical Center Molecular Laboratory	344	344	7	2%	0
Amang Rodriguez Memorial Medical Center (RT PCR)	41	41	4	10%	0
Amang Rodriguez Memorial Center GeneXpert Laboratory	153	146	16	11%	0
Amosup Seamen's Hospital	42	40	2	5%	0
Army General Hospital Molecular Laboratory	79	63	12	19%	0
Asian Hospital and Medical Center	472	460	41	9%	0
Bacolod Queen of Mercy Hospital	33	17	1	6%	0
Baguio General Hospital and Medical Center	6,859	4,412	521	12%	0
Bataan General Hospital (RT PCR)	2,091	2,091	187	9%	0
Bataan General Hospital and Medical Center GeneXpert Laboratory	136	132	3	2%	0
Batangas Medical Center GeneXpert Laboratory	16	16	1	6%	0
Batangas Medical Center RT PCR Laboratory	192	192	7	7%	0
Bicol Medical Center GeneXpert Laboratory	103	64	12	19%	0
Bicol Regional Diagnostic and Reference Laboratory (BRDRL)	2,325	2,173	40	2%	0
BioPath Clinical Diagnostic, Inc.	273	267	14	5%	0
BioPath Clinical Diagnostics, Inc - CEBU	0	0	0	0%	0
BioPath Clinical Diagnostics, Inc. (E. Rodriguez)	129	129	17	13%	0
BioPath Clinical Diagnostics, Inc. - AFRIMS*	9	52	0	0%	0
BioPath Clinical Diagnostics, Inc. GeneXpert Laboratory	5	3	0	0%	0
Biopath Clinical Diagnostics, Inc. - AFRIMS GeneXpert Laboratory	0	0	0	0%	0
Bohol Containerized PCR Laboratory	552	542	27	5%	0
Bulacan Medical Center (RT PCR)	537	537	25	5%	0
Bulacan Medical Center GeneXpert Laboratory	85	85	8	9%	0
Butuan Medical Center (RT PCR)	360	360	67	19%	0
Butuan Medical Center GeneXpert Laboratory	37	37	5	14%	0
Cagayan Valley CHD GeneXpert Laboratory	128	101	6	6%	0
Cagayan Valley Medical Center Molecular Laboratory	1,757	1,216	189	16%	0
Calamba Medical Center	450	407	53	13%	0
Cardinal Santos Medical Center	311	311	23	7%	0
Cebu Doctors University Hospital, Inc.	340	401	61	15%	0
Cebu TB Reference Laboratory - GeneXpert	0	0	0	null	0
Cebu TB Reference Laboratory - Molecular Facility for COVID-19 Testing	7,082	7,082	140	2%	0
Central Luzon Doctor's Hospital GeneXpert Laboratory	59	59	6	10%	0
Chinese General Hospital	3,126	3,126	65	2%	0
Chong Hua Hospital	519	519	6	1%	0
Ciudad Medical Zamboanga	619	619	45	7%	0
Corazon Locsin Montelibano Memorial Regional Hospital	1,145	1,145	67	6%	0
Cotabato Regional and Medical Center GeneXpert Laboratory	27	17	4	24%	0
Cotabato Regional and Medical Center RT PCR	1,543	1,422	106	7%	0
Dagupan Doctors Villaflores Memorial Hospital	264	261	15	6%	0
Daniel O. Mercado Medical Center	203	203	17	7%	0
Davao Doctors Hospital GeneXpert Laboratory	67	67	6	9%	0
Davao One World Diagnostic Center Incorporated	3,812	3,812	224	6%	0
Davao Regional Medical Center GeneXpert Laboratory	427	404	45	11%	0
De La Salle Medical and Health Sciences Institute	1,675	1,638	44	3%	0
De Los Santos Medical Center	907	907	19	2%	0
Detoxicare Molecular Diagnostics Laboratory	7,936	7,936	348	4%	0

WEEKLY TESTING STATISTICS (Data for 29 November to 5 December 2020 as reported on 6 December 2020, 6PM)

FACILITY NAME	SAMPLE TESTED	INDIVIDUALS TESTED	POSITIVE TESTS	POSITIVITY RATE	TESTING BACKLOGS (as of 5 December)
Divine Word Hospital	1,820	1,820	137	8%	0
Dr. Arturo Pingoy Medical Center GeneXpert Laboratory	253	248	25	10%	0
Dr. Jorge P. Royeca Hospital	523	503	48	10%	0
Dr. Jose N. Rodriguez Memorial Hospital and Sanitarium (TALA) GeneXpert Laboratory	29	26	1	3.85%	0
Dr. Jose N. Rodriguez Memorial Hospital and Sanitarium (TALA) RT PCR	976	971	19	2%	0
Dr. Rafael S. Tumbokon Memorial Hospital	315	198	19	9.6%	112
Eastern Visayas Regional Covid Testing Center	3,628	3,627	178	5%	0
Fe del Mundo Medical center	469	434	25	6%	0
First Aide Diagnostic Center	480	480	0	0%	0
Governor Celestino Gallares Memorial Medical Center	1,520	1,343	20	1%	0
Graman Medical & Maternity Hospital Molecular Laboratory	239	239	34	14%	0
Greencity Medical Center	null	null	null	null	0
Health Delivery Systems	585	565	31	5%	0
Health Metrics	303	303	12	4%	0
Hi-Precision Diagnostics (QC)	2,321	1,804	66	3.66%	0
IOM - Manila Health Centre Laboratory - GeneXpert	0	0	0	0%	0
Ilocos Training Regional Medical Center GeneXpert Laboratory	10	10	0	0%	0
Ilocos Training and Regional Medical Center	3,289	3,289	74	2%	0
Jose B. Lingad Memorial General Hospital	2,805	2,805	258	9%	0
Kairos Diagnostics Laboratory	0	0	0	0%	0
Kaiser Medical Center Inc.	133	79	2	3%	0
Laguna Holy Family Hospital, Inc.	90	90	12	13%	0
Lanao Del Norte Covid-19 Testing Laboratory	69	71	3	4%	0
Las Pinas General Hospital and Satellite Trauma Center	211	211	6	3%	0
Las Pinas General Hospital and Satellite Trauma Center GeneXpert Laboratory	6	6	0	0%	0
Lifecore Biointegrative Inc.	16	16	1	6.25%	0
Lucena United Doctors Hospital and Medical Center	2,145	2,086	258	9%	0
Lung Center of the Philippines (LCP)	1,820	1,820	180	9.89%	0
Lung Center of the Philippines GeneXpert Laboratory	57	57	12	21.05%	0
Makati Medical Center (MMC)	1,471	1,110	110	9.91%	0
Manila Doctors Hospital	1,660	1,660	23	1.39%	0
Manila Healthtek Inc.	32	32	1	3.13%	0
Manuel J. Santos Hospital	102	101	11	10.89%	0
Maria Reyna Xavier University Hospital Inc.	234	233	26	11.16%	0
Mariano Marcos Memorial Hospital (RT PCR)	2,338	2,338	143	6.12%	0
Mariano Marcos Memorial Hospital GeneXpert Laboratory	54	54	1	1.85%	0
Marikina Molecular Diagnostics Laboratory (MMDL)	964	947	101	10.67%	0
Marilao Medical and Diagnostic Clinic, Inc.	1,280	1,280	107	8.36%	0
Mary Mediatrix Medical Center	294	293	21	7.17%	0
Metro Iloilo Hospital and Medical Center	681	681	27	3.96%	0
National Kidney and Transplant Institute	794	798	129	16.17%	0
National Kidney and Transplant Institute GeneXpert Laboratory	40	40	5	12.50%	0
Negros Oriental Provincial Hospital	660	641	62	9.67%	0
New World Diagnostic Premium Medical Branch	2,264	2,264	42	1.86%	0
Northern Mindanao Medical Center GeneXpert Laboratory	128	127	19	14.96%	0
Northern Mindanao TB Regional Center	1,884	1,876	201	10.71%	0
Oriental Mindoro Provincial Hospital GeneXpert Laboratory	337	332	53	15.96%	0
Ospital ng Imus	578	578	13	2.25%	0
Ospital ng Palawan GeneXpert Laboratory	200	197	40	20.30%	0
Our Lady of Mt. Carmel Medical Center Molecular Laboratory	106	106	23	21.07	0

WEEKLY TESTING STATISTICS (Data for 29 November to 5 December 2020 as reported on 6 December 2020, 6PM)

FACILITY NAME	SAMPLE TESTED	INDIVIDUALS TESTED	POSITIVE TESTS	POSITIVITY RATE	TESTING BACKLOGS (as of 5 December)
PNP Crime Laboratory	1,016	1,013	83	8.19%	0
PNP General Hospital	null	null	null	null	0
PRC - Negros Occidental Molecular Laboratory	845	845	20	2.37%	0
PRC- Batangas Chapter Molecular Laboratory	1,187	1,092	34	3.11%	0
Parkway Medical and Diagnostic Center	1,426	1,422	187	13.15%	0
Pasig City Molecular Laboratory	1,306	1,306	133	10.18%	5
Philippine Airport Diagnostic Laboratory	8,345	8,128	138	1.70%	0
Philippine Children's Medical Center	462	462	10	2.16%	0
Philippine Heart Center GeneXpert Laboratory	162	162	7	4.32%	0
Philippine Red Cross (PRC)	3,259	3,259	148	4.54%	0
Philippine Red Cross - Cagayan de Oro Chapter	585	585	33	5.64%	0
Philippine Red Cross - Cebu Chapter	134	134	1	0.75%	0
Philippine Red Cross - Logistics and Training Center	1,431	1,397	50	3.58%	0
Philippine Red Cross - Molecular Biology Laboratory	660	659	25	3.79%	0
Philippine Red Cross - Port Area	32,670	32,052	499	1.56%	0
Philippine Red Cross Clark Molecular Laboratory	4,680	4,528	101	2.23%	0
Philippine Red Cross Logistics & Multipurpose Center	7,747	7,747	214	2.76%	0
Polymedic Medical Plaza	929	929	67	7.21%	0
President Ramon Magsaysay Provincial Hospital GeneXpert Laboratory	46	46	22	47.83%	0
Prime Care Alpha Covid-19 Testing Laboratory	1,350	1,350	21	1.56%	0
QR Medical Laboratories Inc. (VitaCare)	112	112	3	2.68%	0
Qualimed Health Network - Iloilo	556	555	6	1.08%	0
Qualimed Hospital - San Jose Del Monte	518	518	8	1.54%	0
Qualimed Hospital Sta. Rosa	901	901	34	3.77%	0
Rakkk Prophet Medical Center GeneXpert Laboratory	35	35	4	11.43%	0
Region 1 Medical Center GeneXpert Laboratory	240	240	22	9.17%	0
Research Institute for Tropical Medicine (RITM)	6,448	5,059	472	9.33%	243
Rizal Medical Center GeneXpert Laboratory	44	44	3	6.82%	0
Roxas City Diagnostic and Laboratory Center	108	108	15	13.89	0
Safeguard DNA Diagnostics, Inc	5,223	5,223	96	1.84%	0
San Lazaro Hospital (SLH)	983	836	37	4.43%	0
San Miguel Foundation Testing Laboratory	2,106	1,796	26	1.45%	0
San Pablo College Medical Center	224	213	13	6.10%	0
San Pablo District Hospital	600	600	98	16.33%	0
Singapore Diagnostics	953	820	52	6.34%	0
South Super Hi Way Molecular Diagnostic Lab	74	69	4	5.80%	0
Southern Isabela Medical Center	null	null	null	null	0
Southern Philippines Medical Center (SPMC)	6,691	5,558	602	10.83%	300
Southern Philippines Medical Center (SPMC) - Pop-up	40	40	0	0%	0
St. Elizabeth Hospital GeneXpert Laboratory	126	126	21	16.67%	0
St. Luke's Medical Center - BGC (HB) GeneXpert Laboratory	140	136	5	3.68%	0
St. Luke's Medical Center - BGC (SLMC-BGC)	3,356	2,166	82	3.79%	0
St. Luke's Medical Center - Quezon City (SLMC-QC)	2,353	1,303	71	5.45%	0
St. Luke's Medical Center - Quezon City GeneXpert Laboratory	110	110	18	16.36%	0
Sta. Ana Hospital - Closed System Molecular Laboratory (GeneXpert)	189	189	12	6.35%	0
Sta. Ana Hospital - Closed System Molecular Laboratory (RT PCR)	2,819	2,816	55	1.95%	0
Taguig City Molecular Laboratory	151	77	7	9.09%	0
Tarlac Provincial Hospital Molecular Laboratory	259	258	29	11.24%	0

WEEKLY TESTING STATISTICS (Data for 29 November to 5 December 2020 as reported on 6 December 2020, 6PM)

FACILITY NAME	SAMPLE TESTED	INDIVIDUALS TESTED	POSITIVE TESTS	POSITIVITY RATE	TESTING BACKLOGS (as of 5 December)
Teresita Jalandoni Provincial Hospital	5,462	5,438	186	3.09%	0
The Doctors Hospital, Inc.	131	128	3	2.34%	0
The Lord's Grace Medical and Industrial Clinic	1,541	1,541	50	3.24%	0
The Medical City (TMC)	875	624	46	7.37%	0
The Premier Molecular Diagnostics	800	795	56	7.04%	0
Tondo Medical Center GeneXpert Laboratory	123	123	14	11.38%	0
Tropical Disease Foundation	711	670	45	6.72%	0
UP National Institutes of Health (UP-NIH)	742	739	145	19.62%	0
UP Philippine Genome Center	1,104	1,104	39	3.53%	0
UP-PGH Molecular Laboratory	2,346	2,345	120	5.12%	0
UPLB Covid-19 Molecular Laboratory	341	330	59	17.88%	0
University of Cebu Medical Center	308	308	5	1.62%	0
University of Perpetual Help DALTA Medical Center, Inc.	560	547	47	8.59%	0
University of the East Ramon Magsaysay Memorial Medical Center	172	165	8	4.85%	0
Valenzuela Hope Molecular Laboratory	1,097	1,097	44	4.01%	0
Veteran Memorial Medical Center	188	173	20	11.56%	0
Vicente Sotto Memorial Medical Center (VSMMC)	3,679	2,751	23	0.84%	0
Victoriano Luna - AFRIMS	1,070	1,070	26	2.43%	0
Western Visayas Medical Center (WVMC)	3,951	3,866	143	3.7%	0
Zamboanga City Medical Center - DA Satellite Laboratory	697	572	72	12.59%	0
Zamboanga City Medical Center GeneXpert Laboratory	189	187	17	9.09%	0
Zamboanga del Sur Medical Center PCR Laboratory	268	227	30	13.22%	8
Total (As of December 5)	218,609 (31,996)	205,373 (29,745)	9,985 (1,406)	4.86% (4.73)	668

Note:

* Data for BioPath Clinical Diagnostics, Inc. - AFRIMS is for validation.

CUMULATIVE TESTING STATISTICS

FACILITY NAME	SAMPLE TESTED	INDIVIDUALS TESTED	POSITIVE TESTS	POSITIVITY RATE
AL Molecular Diagnostic Laboratory	9733	9330	436	4.67%
Allegiant Regional Care Hospital	5387	5393	512	9.49%
Amai Pakpak Medical Center GeneXpert Laboratory	2781	2762	674	24.4%
Amai Pakpak Medical Center Molecular Laboratory	1017	1017	17	1.67%
Amang Rodriguez Memorial Center GeneXpert Laboratory	2864	2853	609	21.35%
Amang Rodriguez Memorial Medical Center (RT PCR)y	41	41	4	9.76%
Amosup Seamen's Hospital	489	479	36	7.52%
Army General Hospital Molecular Laboratory	1252	1136	124	10.92%
Asian Hospital and Medical Center	20462	18657	3509	18.81%
Bacolod Queen of Mercy Hospital	2971	2892	340	11.76%
Baguio General Hospital and Medical Center	191583	142136	6134	4.32%
Bataan General Hospital (RT PCR)	49067	48915	3171	6.48%
Bataan General Hospital and Medical Center GeneXpert Laboratory	3569	3471	104	3%
Batangas Medical Center GeneXpert Laboratory	2370	2366	184	7.78%
Batangas Medical Center RT PCR Laboratory	871	864	31	3.59%
Bicol Medical Center GeneXpert Laboratory	4596	3654	631	17.27%
Bicol Regional Diagnostic and Reference Laboratory (BRDRL)	38352	34922	2062	5.9%
BioPath Clinical Diagnostic, Inc.	1404	1356	157	11.58%
BioPath Clinical Diagnostics, Inc - CEBU	4	3	2	66.67%
BioPath Clinical Diagnostics, Inc. (E. Rodriguez)	311	297	31	10.44%
BioPath Clinical Diagnostics, Inc. - AFRIMS	15	85	0	0%
BioPath Clinical Diagnostics, Inc. GeneXpert Laboratory	48	46	13	28.26%
Biopath Clinical Diagnostics, Inc. - AFRIMS GeneXpert Laboratory	0	8	0	0%
Bohol Containerized PCR Laboratory	6617	6582	282	4.28%
Bulacan Medical Center (RT PCR)	6771	6771	625	9.23%
Bulacan Medical Center GeneXpert Laboratory	2384	2382	389	16.33%
Butuan Medical Center (RT PCR)	6110	6126	1375	22.45%
Butuan Medical Center GeneXpert Laboratory	1351	1347	346	25.69%
Cagayan Valley CHD GeneXpert Laboratory	10389	9630	393	4.08%
Cagayan Valley Medical Center Molecular Laboratory	38643	31945	2624	8.21%
Calamba Medical Center	8246	8175	1516	18.54%
Cardinal Santos Medical Center	2680	2683	220	8.2%
Cebu Doctors University Hospital, Inc.	5194	5726	248	4.33%
Cebu TB Reference Laboratory - GeneXpert	0	4	0	0.00%
Cebu TB Reference Laboratory - Molecular Facility for COVID-19 Testing	163640	163331	13285	8.13%
Central Luzon Doctor's Hospital GeneXpert Laboratory	962	960	112	11.67%
Chinese General Hospital	192843	192976	23611	12.24%
Chong Hua Hospital	7633	7624	332	4.35%
Ciudad Medical Zamboanga	8283	8182	1143	13.97%
Corazon Locsin Montelibano Memorial Regional Hospital	19773	19360	2301	11.89%
Cotabato Regional and Medical Center GeneXpert Laboratory	6035	5613	750	13.36%
Cotabato Regional and Medical Center RT PCR	14538	13040	1585	12.15%
Dagupan Doctors Villaflor Memorial Hospital	6474	6261	534	8.53%
Daniel O. Mercado Medical Center	6886	6822	1368	20.05%
Davao Doctors Hospital GeneXpert Laboratory	604	604	81	13.41%
Davao One World Diagnostic Center Incorporated	66247	66229	4171	6.30%
Davao Regional Medical Center GeneXpert Laboratory	7849	7617	628	8.24%
De La Salle Medical and Health Sciences Institute	55837	55340	4749	8.58%
De Los Santos Medical Center	19982	19821	710	3.58%
Detoxicare Molecular Diagnostics Laboratory	453420	454128	50259	11.07%
Divine Word Hospital	36166	35171	2469	7.02%
Dr. Arturo Pingoy Medical Center GeneXpert Laboratory	5574	5484	922	16.81%

CUMULATIVE TESTING STATISTICS

FACILITY NAME	SAMPLE TESTED	INDIVIDUALS TESTED	POSITIVE TESTS	POSITIVITY RATE
Dr. Jorge P. Royeca Hospital	3534	3473	653	18.80%
Dr. Jose N. Rodriguez Memorial Hospital and Sanitarium (TALA) GeneXpert Laboratory	2167	2067	815	39.43%
Dr. Jose N. Rodriguez Memorial Hospital and Sanitarium (TALA) RT PCR	24342	24147	1507	6.24%
Dr. Rafael S. Tumbokon Memorial Hospital	4123	3791	198	5.22%
Eastern Visayas Regional Covid Testing Center	84430	84391	7218	8.55%
Fe del Mundo Medical center	20410	19687	3044	15.46%
First Aide Diagnostic Center	6018	5994	23	0.38%
Governor Celestino Gallares Memorial Medical Center	14350	14163	341	2.41%
Graman Medical & Maternity Hospital Molecular Laboratory	1603	1603	185	11.54%
Greencity Medical Center	18696	17711	1781	10.06%
Health Delivery Systems	7176	6207	922	14.85%
Health Metrics	1357	1334	118	8.85%
Hi-Precision Diagnostics (QC)	56011	47613	5635	11.84%
IOM - Manila Health Centre Laboratory - GeneXpert	0	0	0	null
Ilocos Training Regional Medical Center GeneXpert Laboratory	146	146	7	4.79%
Ilocos Training and Regional Medical Center	94459	94459	1543	1.63%
Jose B. Lingad Memorial General Hospital	179116	177760	10158	5.71%
Kairos Diagnostics Laboratory	48	48	6	12.50%
Kaiser Medical Center Inc.	1091	986	52	5.27%
Laguna Holy Family Hospital, Inc.	239	239	38	15.90%
Lanao Del Norte Covid-19 Testing Laboratory	2897	2899	279	9.62%
Las Pinas General Hospital and Satellite Trauma Center	3491	3490	323	9.26%
Las Pinas General Hospital and Satellite Trauma Center GeneXpert Laboratory	169	167	27	16.17%
Lifecore Biointegrative Inc.	16	16	1	6.25%
Lucena United Doctors Hospital and Medical Center	51241	50542	6856	13.56%
Lung Center of the Philippines (LCP)	79906	79637	6686	8.40%
Lung Center of the Philippines GeneXpert Laboratory	4809	4714	1047	22.21%
Makati Medical Center (MMC)	66383	57295	6605	11.53%
Manila Doctors Hospital	12436	12442	528	4.24%
Manila Healthtek Inc.	1779	1776	76	4.28%
Manuel J. Santos Hospital	1070	1058	275	25.99%
Maria Reyna Xavier University Hospital Inc.	3230	3171	409	12.90%
Mariano Marcos Memorial Hospital (RT PCR)	22941	22639	415	1.83%
Mariano Marcos Memorial Hospital GeneXpert Laboratory	1534	1517	87	5.74%
Marikina Molecular Diagnostics Laboratory (MMDL)	45514	43492	5384	12.38%
Marilao Medical and Diagnostic Clinic, Inc.	33361	33135	5086	15.35%
Mary Mediatrix Medical Center	7666	7576	522	6.89%
Metro Iloilo Hospital and Medical Center	8469	8469	663	7.83%
National Kidney and Transplant Institute	15499	15432	3149	20.41%
National Kidney and Transplant Institute GeneXpert Laboratory	2142	2137	419	19.61%
Negros Oriental Provincial Hospital	1265	1178	87	7.39%
New World Diagnostic Premium Medical Branch	19999	19944	1153	5.78%
Northern Mindanao Medical Center GeneXpert Laboratory	5571	5519	805	14.59%
Northern Mindanao TB Regional Center	45895	45920	6175	13.45%
Oriental Mindoro Provincial Hospital GeneXpert Laboratory	5094	4958	623	12.57%
Ospital ng Imus	40481	40231	4002	9.95%
Ospital ng Palawan GeneXpert Laboratory	4769	4707	501	10.64%
Our Lady of Mt. Carmel Medical Center Molecular Laboratory	106	106	23	21.70%
PNP Crime Laboratory	19404	19023	2689	14.14%
PNP General Hospital	1596	1596	47	2.94%
PRC - Negros Occidental Molecular Laboratory	14253	13818	1311	9.49%
PRC- Batangas Chapter Molecular Laboratory	63458	62903	5636	8.96%
Parkway Medical and Diagnostic Center	22475	22471	1061	4.72%
Pasig City Molecular Laboratory	11835	11830	1690	14.29%

CUMULATIVE TESTING STATISTICS

FACILITY NAME	SAMPLE TESTED	INDIVIDUALS TESTED	POSITIVE TESTS	POSITIVITY RATE
Philippine Airport Diagnostic Laboratory	157515	150238	5945	3.96%
Philippine Children's Medical Center	12116	11462	719	6.27%
Philippine Heart Center GeneXpert Laboratory	2272	2278	214	9.39%
Philippine Red Cross (PRC)	261754	258444	20351	7.87%
Philippine Red Cross - Cagayan de Oro Chapter	5299	5297	285	5.38%
Philippine Red Cross - Cebu Chapter	3092	3084	110	3.57%
Philippine Red Cross - Logistics and Training Center	36405	35109	3075	8.76%
Philippine Red Cross - Molecular Biology Laboratory	8064	8025	652	8.12%
Philippine Red Cross - Port Area	553170	533143	30994	5.81%
Philippine Red Cross Clark Molecular Laboratory	92266	88765	3437	3.87%
Philippine Red Cross Logistics & Multipurpose Center	317007	313803	20800	6.63%
Polymedic Medical Plaza	12847	12747	1493	11.71%
President Ramon Magsaysay Provincial Hospital GeneXpert Laboratory	46	46	22	47.83%
Prime Care Alpha Covid-19 Testing Laboratory	47222	47112	1016	2.16%
QR Medical Laboratories Inc. (VitaCare)	421	391	11	2.81%
Qualimed Health Network - Iloilo	20510	20191	1498	7.42%
Qualimed Hospital - San Jose Del Monte	23014	22967	1382	6.02%
Qualimed Hospital Sta. Rosa	28390	28381	3124	11.01%
Rakkk Prophet Medical Center GeneXpert Laboratory	402	397	96	24.18%
Region 1 Medical Center GeneXpert Laboratory	4211	4203	359	8.54%
Research Institute for Tropical Medicine (RITM)	371642	307298	40969	13.33%
Rizal Medical Center GeneXpert Laboratory	170	169	19	11.24%
Roxas City Diagnostic and Laboratory Center	1088	1088	104	9.56%
Safeguard DNA Diagnostics, Inc	96417	96011	7565	7.88%
San Lazaro Hospital (SLH)	71465	59821	9903	16.55%
San Miguel Foundation Testing Laboratory	66527	65612	3139	4.78%
San Pablo College Medical Center	8595	8127	886	10.90%
San Pablo District Hospital	9263	9250	1546	16.71%
Singapore Diagnostics	56102	50511	8596	17.02%
South Super Hi Way Molecular Diagnostic Lab	124	116	4	3.45%
Southern Isabela Medical Center	586	586	24	4.10%
Southern Philippines Medical Center (SPMC)	124719	97137	8250	8.49%
Southern Philippines Medical Center (SPMC) - Pop-up	40	40	0	0.00%
St. Elizabeth Hospital GeneXpert Laboratory	2705	2703	546	20.20%
St. Luke's Medical Center - BGC (HB) GeneXpert Laboratory	1402	1303	123	9.44%
St. Luke's Medical Center - BGC (SLMC-BGC)	122262	99080	11133	11.24%
St. Luke's Medical Center - Quezon City (SLMC-QC)	66670	50914	8592	16.88%
St. Luke's Medical Center - Quezon City GeneXpert Laboratory	1108	1108	106	9.57%
Sta. Ana Hospital - Closed System Molecular Laboratory (GeneXpert)	4208	4192	1125	26.84%
Sta. Ana Hospital - Closed System Molecular Laboratory (RT PCR)	21537	21303	692	3.25%
Taguig City Molecular Laboratory	2910	2232	212	9.50%
Tarlac Provincial Hospital Molecular Laboratory	2085	2067	381	18.43%
Teresita Jalandoni Provincial Hospital	108120	107927	6695	6.20%
The Doctors Hospital, Inc.	3498	3013	630	20.91%
The Lord's Grace Medical and Industrial Clinic	12191	12195	347	2.85%
The Medical City (TMC)	46115	34996	7597	21.71%
The Premier Molecular Diagnostics	3531	3525	221	6.27%
Tondo Medical Center GeneXpert Laboratory	4558	4547	1077	23.69%
Tropical Disease Foundation	19903	18439	2623	14.23%
UP National Institutes of Health (UP-NIH)	36372	34000	5025	14.78%
UP Philippine Genome Center	40928	40501	9423	23.27%
UP-PGH Molecular Laboratory	45050	36336	2937	8.08%

CUMULATIVE TESTING STATISTICS

FACILITY NAME	SAMPLE TESTED	INDIVIDUALS TESTED	POSITIVE TESTS	POSITIVITY RATE
UPLB COVID-19 Molecular Laboratory	5471	5058	733	14.49%
University of Cebu Medical Center	7644	7561	454	6.00%
University of Perpetual Help DALTA Medical Center, Inc.	9327	8856	1178	13.30%
University of the East Ramon Magsaysay Memorial Medical Center	1838	1769	73	4.13%
Valenzuela Hope Molecular Laboratory	17028	17012	530	3.12%
Veteran Memorial Medical Center	3421	3202	886	27.67%
Vicente Sotto Memorial Medical Center (VSMMC)	118090	100182	10317	10.30%
Victoriano Luna - AFRIMS	31319	30429	1483	4.87%
Western Visayas Medical Center (WVMC)	159148	146410	6563	4.48%
Zamboanga City Medical Center - DA Satellite Laboratory	36014	31064	2544	8.19%
Zamboanga City Medical Center GeneXpert Laboratory	9543	9533	1021	10.71%
Zamboanga del Sur Medical Center PCR Laboratory	1447	1294	231	17.85%
GRAND TOTAL	5,978,592	5,628,844	496,779	8.83%

HISTORICAL DAILY TESTING STATISTICS

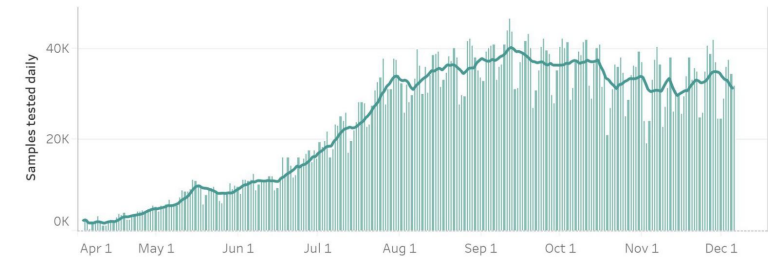

DAILY POSITIVITY RATE

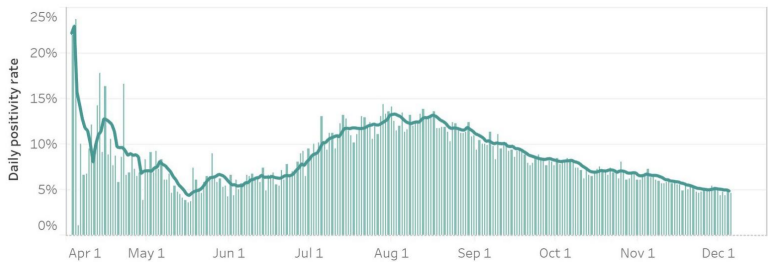

496,779 (8.8%)

Total positive individuals

Note: The DOH is continuously validating the number of positive individuals as reported by the laboratories. When necessary, they are deduplicated. **As such, the discrepancy with the number of confirmed cases do not necessarily reflect backlogs in case validation.**

5,978,592

Total tests conducted

218,609

Total tests conducted this week

This week, an average of **31,230** samples were processed each day by 170 licensed COVID-19 testing laboratories.

From 29 November to 5 December 2020, a total of 9,985 specimens tested positive, which brings this week's positivity rate to 4.9%. Of these, 877 (9%) came from labs in Region 11, and 4,185 (42%) came from labs in NCR.

In terms of positivity rates, 8.9% of individual specimens (877 out of 9,881) tested positive in Region 11 labs, while 3.7% of individual specimens (4,185 out of 113,452) tested positive in NCR labs.

STATUS OF LABORATORY LICENSING as of 5 December 2020

144	43	84	53	61%
NO. OF LICENSED RT-PCR LABORATORIES	NO. OF LICENSED GENEXPERT LABS	TOTAL NO. OF LABORATORIES APPLYING FOR LICENSE	TOTAL NO. OF LABORATORIES ON STAGE 3 AND STAGE 4*	% LABS ON STAGE 3 AND STAGE 4*

RT-PCR Laboratories **Facilities using GeneXpert machines included.*

NAME OF HEALTH FACILITY OR LABORATORY		REGION	ACCREDITATION STATUS
1	AL Molecular Diagnostic Laboratory	NCR	STAGE 5
2	Amang Rodriguez Memorial Hospital		
3	Army General Hospital Molecular Laboratory		
4	Asian Hospital & Medical Center		
5	BioPath Clinical Diagnostic, Inc.		
6	Biopath Clinical Diagnostics Inc. (E. Rodriguez)		
7	Cardinal Santos Medical Center		
8	Chinese Gen. Hospital		
9	De Los Santos Medical Center		
10	Detoxicare Molecular Diagnostics Laboratory		
11	Dr. Jose B. Rodriguez Memorial Hospital and Sanitarium		
12	El Roi Molecular Diagnostic Laboratory		
13	Fe del Mundo Medical Center		
14	First Aide Diagnostic Center		
15	Health Delivery Systems		
16	Health Metrics		
17	Hero Laboratories		
18	Hi-Precision (QC)		

NAME OF HEALTH FACILITY OR LABORATORY		REGION	ACCREDITATION STATUS	
19	Kairos Diagnostics Laboratory	NCR	STAGE 5	
20	Kaiser Medical Center			
21	Las Pinas General Hospital and Satellite Trauma Center			
22	Lifecore Biointegrative Inc.			
23	Lung Center of the Philippines			
24	Makati Medical Center			
25	Manila Diagnostic Center for OFW, Inc.			
26	Manila Doctors Hospital			
27	Manila Healthtek Inc.			
28	Marikina Molecular Diagnostic Laboratory			
29	National Kidney and Transplant Institute			
30	New World Diagnostics Inc. Premium Medical Branch			
31	Ospital ng Muntinlupa			
32	Pasig City Children’s Hospital - Child’s Hope			
33	Philippine Airport Diagnostic Laboratory			
34	Philippine Children’s Medical Center			
35	Philippine Genome Center UP-Diliman			
36	Philippine National Police Crime Laboratory			
37	Philippine Red Cross - National Blood Center			
38	Philippine Red Cross - Port Area			
39	PNP General Hospital			
40	PRC - PRC Logistics and Multipurpose Center			
41	QR Medical Laboratories Inc. (VitaCare)			
42	Quezon City Molecular Diagnostics Laboratory			
43	Research Institute for Tropical Medicine, Inc. (RITM)			
44	Safeguard DNA Diagnostics, Inc.			
45	San Lazaro Hospital			
46	San Miguel Foundation Testing Laboratory			
47	Singapore Diagnostic, Inc.			
48	South Super Hi Way Molecular Diagnostic Lab			
49	St. Luke's Medical Center - BGC			
50	St. Luke's Medical Center- QC			
51	Sta. Ana Hospital			
52	Taguig City Molecular Laboratory			
53	The Lord’s Grace Medical and Industrial Clinic			
54	The Medical City - Ortigas			
55	The Premier Molecular Diagnostics			
56	Tropical Disease Foundation			
57	University of Perpetual Help System Dalta			
58	University of the East Ramon Magsaysay Memorial Medical Center			
59	UP National Institutes of Health			
60	UP-PGH-MRL			
61	Valenzuela Hope Molecular Laboratory			
62	Veteran Memorial Medical Center			
63	Victoriano Luna Medical Center -AFRIMS - Collaborative Molecular Laboratory			
64	Z Diagnostics			
65	Zuellig Pharma Solutions			
66	Amai Pakpak Medical Center			BARMM
67	Baguio General Hospital and Medical Center			CAR
68	Parkway Medical and Diagnostic Center			
69	Butuan Medical Center			CARAGA
70	Dagupan Doctors Villaflor Memorial Hospital			I

NAME OF HEALTH FACILITY OR LABORATORY		REGION	ACCREDITATION STATUS
71	Ilocos Training Regional Medical Center	I	STAGE 5
72	Mariano Marcos Memorial Hospital		
73	Cagayan Valley Medical Center Molecular Laboratory	II	
74	Philippine Red Cross Isabela Molecular Laboratory		
75	San Antonio City of Ilagan Hospital		
76	Southern Isabela Medical Center		
77	Bataan General Hospital		
78	Bulacan Medical Center	III	
79	Graman Medical & Maternity Hospital Inc Molecular Laboratory		
80	Green City Medical Center		
81	J B. Lingad Memorial Hospital		
82	Marilao Medical and Diagnostic Clinic, Inc.		
83	Our Lady of Mt. Carmel Medical Center Molecular Laboratory		
84	Philippine Red Cross - Logistics and Training Center		
85	Philippine Red Cross Clark Molecular Laboratory		
86	Qualimed Hospital - San Jose Del Monte		
87	Tarlac Provincial Hospital Molecular Laboratory		
88	Batangas Medical Center	IV-A	
89	Calamba Medical Center		
90	Daniel O. Mercado Medical Center		
91	DLSU - Cavite		
92	Fatima University Medical Center Antipolo Corp.		
93	Laguna City Provincial Hospital-San Pablo City District Hospital		
94	Laguna Holy Family Hospital, Inc.		
95	Lucena United Doctors Hospital and Medical Center		
96	Mary Mediatrix Medical Center		
97	Ospital ng Imus		
98	PRC- Batangas Chapter Molecular Laboratory		
99	Qualimed Hospital Sta. Rosa		
100	San Pablo College Medical Center		
101	UPLB Covid-19 Molecular Laboratory		
102	Bicol Regional Diagnostic and Reference Laboratory		
103	Bacolod Queen of Mercy Hospital	VI	
104	Corazon Locsin Montelibano Memorial Regional Hospital		
105	Dr. Rafael S. Tumbokon Memorial Hospital		
106	Metro Iloilo Hospital and Medical Center		
107	PRC - Negros Occidental Molecular Laboratory		
108	Qualimed Health Network - Iloilo		
109	Roxas City Diagnostic and Laboratory Center		
110	Teresita Jalandoni Provincial Hospital		
111	The Doctors Hospital, Inc.		
112	Uswag Iloilo Molecular Laboratory		
113	Western Visayas Medical Center		
114	Allegiant Regional Care Hospital	VII	
115	BioPath Clinical Diagnostics, Inc. - AFRIMS		
116	BioPath Clinical Diagnostics, Inc. - CEBU		
117	Bohol Containerized PCR Laboratory		
118	Cebu Doctors University Hospital, Inc.		
119	Cebu TB Reference Laboratory		
120	Chong Hua Hospital		
121	Governor Celestino Gallares Memorial Medical Center		
122	Negros Oriental Provincial Hospital		
123	Perpetual Succour Hospital of Cebu, Inc.		
124	Philippine Red Cross - Cebu Chapter		
125	Prime Care Alpha COVID-19 Testing Laboratory		
126	University of Cebu Medical Center		
127	Vicente Sotto Memorial Medical Center		
128	Divine Word Hospital	VIII	
129	Eastern Visayas Regional Covid-19 Testing Center		
130	OSPA - Farmers' Medical Center		



COVID-19 PHILIPPINE SITUATIONER #223 (DECEMBER 6, 2020)

Cartridge-based PCR or GeneXpert Laboratories		REGION	ACCREDITATION STATUS
1	Amai Pakpak Medical Center	BARMM	STAGE 5
2	Butuan Medical Center	CARAGA	
3	CARAGA Regional Hospital		
4	Manuel J. Santos Hospital		
5	Amang Rodriguez Memorial Center		
6	Amosup Seamen's Hospital		
7	BioPath Clinical Diagnostic, Inc.		
8	Dr. Jose B. Rodriguez Memorial Hospital and Sanitarium		
9	IOM-Manila Health Centre Laboratory		
10	Las Pinas General Hospital and Satellite Trauma Center		
11	Lung Center of the Philippines		
12	National Kidney and Transplant Institute		
13	Philippine General Hospital		
14	Philippine Heart Center		
15	Rizal Medical Center		
16	St. Luke's Medical Center - BGC (HB)		
17	St. Luke's Medical Center- QC		
18	Sta. Ana Hospital		
19	Tondo Medical Center		
20	Ilocos Training Regional Medical Center	I	
21	Mariano Marcos Memorial Hospital		
22	Region 1 Medical Center		
23	Cagayan Valley CHD TB Reference Laboratory	II	
24	Bataan General Hospital	III	
25	Bulacan Medical Center		
26	Central Luzon Doctor's Hospital		
27	President Ramon Magsaysay Provincial Hospital		
28	Batangas Medical Center	IV-A	
29	Rakkk Prophet Medical Center, Inc.		
30	Culion Sanitarium and General Hospital	IV-B	
31	Oriental Mindoro Provincial Hospital		
32	Ospital ng Palawan		
33	Bicol Medical Center	V	
34	BioPath Clinical Diagnostic, Inc. - AFRIMS	VII	
35	Cebu TB Reference Laboratory		
36	West Metro Medical Center	IX	
37	Zamboanga City Medical Center		
38	Northern Mindanao Medical Center	X	
39	Davao Doctors Hospital	XI	
40	Davao Regional Medical Center		
41	Cotabato Regional Medical Center	XII	
42	Dr. Arturo Pingoy Medical Center		
43	St. Elizabeth Hospital		
44	Biopath Clinical Diagnostics Inc. (E. Rodriguez)	NCR	STAGE 4
45	Tarlac Provincial Hospital Molecular Laboratory	III	
46	Sta. Rosa CHO	IV-A	
47	Cardinal Santos Medical Center	NCR	STAGE 3
48	Jose R. Reyes Memorial Medical Center		
49	Philippine Tuberculosis Society Inc. - Quezon Institute		
50	The Medical City - Ortigas		
51	Victoriano Luna Medical Center		
52	Region II Trauma and Medical Center	II	
53	Dr. Jose B. Lingad Memorial Hospital	III	
54	Calamba Medical Center	IV-A	
55	Occidental Mindoro Provincial Hospital	IV-B	
56	Puerto Galera Municipal Health Laboratory		
57	Dr. Rafael S. Tumbokon Memorial Hospital	VI	
58	BioPath Clinical Diagnostic, Inc. CEBU	VII	
59	Siliman University Medical Center		
60	Southern Philippines Medical Center		

NAME OF HEALTH FACILITY OR LABORATORY		REGION	ACCREDITATION STATUS
131	Ciudad Medical Zamboanga	IX	STAGE 5
132	Philippine Red Cross - Molecular Biology Laboratory		
133	Zamboanga City Medical Center-Department of Agriculture Satellite Laboratory for COVID-19 Testing		
134	Zamboanga Del Sur Medical Center		
135	Lanao Del Norte Covid-19 Testing Laboratory	X	
136	Maria Reyna Xavier University Hospital Inc.		
137	Northern Mindanao Medical Center- Satellite Covid-19 Laboratory		
138	Philippine Red Cross - Cagayan de Oro Chapter		
139	Polymedic Medical Plaza	XI	
140	Davao One World Diagnostic Center Incorporated		
141	Southern Philippines Medical Center (SPMC)		
142	Southern Philippines Medical Center (SPMC) - Pop-up		
143	Cotabato Regional Medical Center	XII	
144	Dr. Jorge P. Royeca Hospital		
145	JT Cenica Medical Health System	NCR	STAGE 4
146	Supercare Medical Services, Inc.		
147	Dr. Pablo O. Torre Memorial Hospital	VI	
148	Roxas Memorial Provincial Hospital Molecular Laboratory		
149	Baguio General Hospital and Medical Center	CAR	STAGE 3
150	Benguet General Hospital		
151	Luis Hora Memorial Regional Hospital		
152	Adela Serra TY Memorial Medical Center	CARAGA	
153	Democrito O. Plaza Memorial Hospital Molecular Diagnostic Laboratory (Covid-19 RT-PCR Laboratory)		
154	Philippine Red Cross Molecular Laboratory		
155	American Bio-Clinical Laboratory (NHB)	NCR	
156	Amosup Seamen’s Hospital		
157	Capitol Medical Center Inc.		
158	East Avenue Medical Center		
159	New Era General Hospital		
160	Olayn Medical Laboratory, Inc		
161	Paranaque RT-PCR Molecular Laboratory		
162	PCRMED Molecular Laboratory		
163	Philippine Medical Diagnostic & Laboratory Center Corporation		
164	Quirino Memorial Medical Center		
165	Pangasinan Provincial Hospital	I	
166	Region 1 Medical Center		
167	Dr. Paulino J. Garcia Memorial Research and Medical Center	III	
168	Olongapo City Covid-19 Testing Laboratory		
169	Ospital ng Lipa	IV-A	
170	Iloilo Provincial Hospital	VI	
171	Philippine Red Cross Passi City Molecular Laboratory		
172	Western Visayas State University Medical Center		
173	RHS 7 Molecular Laboratory (PNP)	VII	
174	Zamboanga del Norte Medical Center	IX	
175	Northern Mindanao Medical Center	X	
176	Davao de Oro Provincial Hospital	XI	
177	Davao International Airport Laboratory		
178	Davao Regional Medical Center		
179	Los Amigos Davao Laboratory		
180	PRO 11 RT- PCR Molecular Laboratory		

EQUIPMENT UTILIZATION

As of 5 December 2020

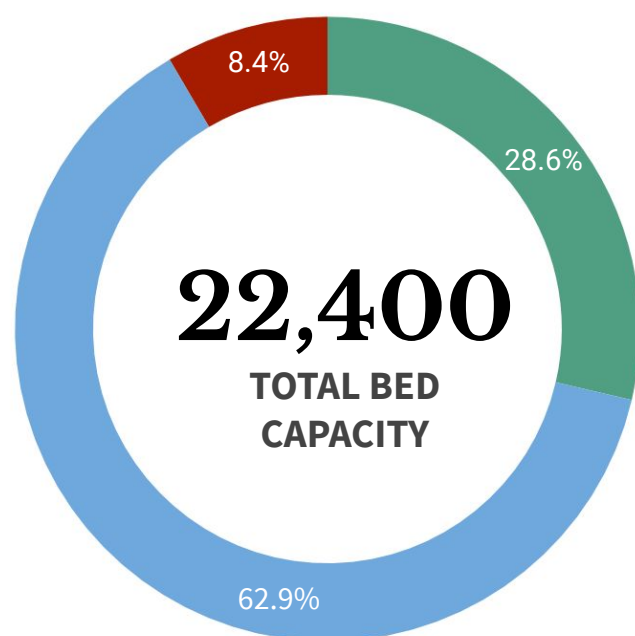

ICU BEDS
1,888 (8.4% occupied)



ISOLATION BEDS
14,095 (62.9% occupied)



WARD BEDS
6,417 (28.6% occupied)



MECHANICAL VENTILATORS
1,995 (19.4% occupied)

Note. The number of confirmed severe and critical cases may not necessarily correspond to occupancy of ICU beds and mechanical ventilators as suspect and probable cases in severe or critical condition also utilize these resources.

REGION	ISOLATION BEDS	% OCCUPIED	WARD BEDS	% OCCUPIED	ICU BEDS	% OCCUPIED	MECHANICAL VENTILATORS	% OCCUPIED
BARM	325	16.9%	152	15.8%	10	20.0%	6	0.0%
CAR	366	48.4%	159	41.5%	42	47.6%	34	29.4%
NCR	3,980	40.5%	2,179	27.2%	688	45.3%	737	23.5%
I	563	36.4%	242	31.8%	103	31.1%	66	7.6%
II	375	48.8%	194	64.4%	40	75.0%	36	44.4%
III	1,713	34.9%	665	26.2%	266	50.0%	252	20.2%
IV-A	1,437	47.7%	545	31.4%	169	36.7%	255	15.7%
IV-B	209	26.3%	73	19.2%	24	12.5%	36	0.0%
V	399	18.0%	311	11.6%	33	24.2%	30	0.0%
VI	1,002	26.1%	208	18.8%	68	25.0%	124	15.3%
VII	899	35.5%	345	23.8%	145	27.6%	162	19.1%
VIII	452	34.7%	164	35.4%	57	29.8%	39	12.8%
IX	461	39.9%	155	28.4%	25	32.0%	36	13.9%
X	476	36.3%	281	18.5%	42	26.2%	38	7.9%
XI	497	55.7%	407	49.4%	55	76.4%	61	32.8%
XII	613	33.4%	162	5.6%	82	32.9%	45	8.9%
XIII	328	39.0%	175	15.4%	39	23.1%	38	13.2%
TOTAL	14,095	37.9%	6,417	27.9%	1,888	40.9%	1,995	19.4%

Note. The occupancy rate of beds and mechanical ventilators may not necessarily correspond to occupancy of ICU beds and mechanical ventilators as suspect and probable cases who need hospital admission also utilize these resources.

PERSONAL PROTECTIVE EQUIPMENT AND OTHER HEALTH EQUIPMENT DISTRIBUTED

As of December 4, 2020

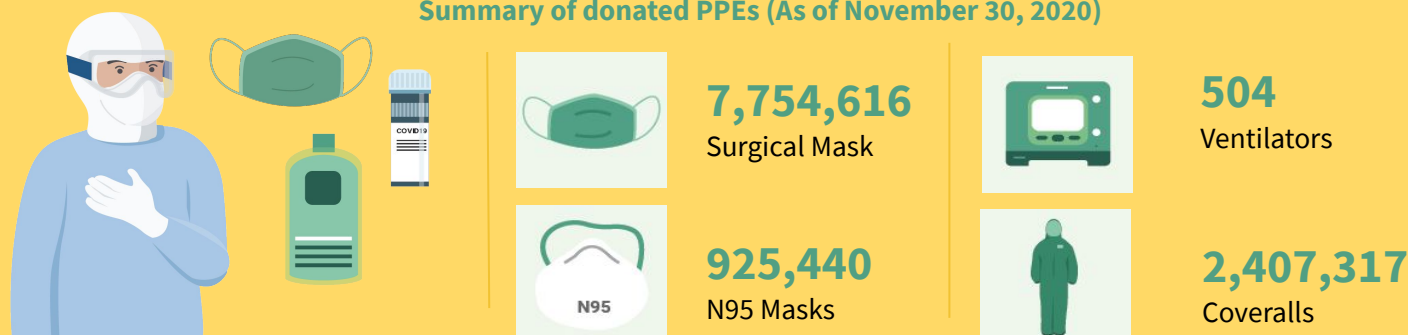
**FOREIGN AND LOCAL DONATIONS PROCESSED****Summary of donated PPEs (As of November 30, 2020)**

DONOR	RT-PCR BRAND	QUANTITY
Ministry of Health Brunei Mammoth Foundation	BGI (China)	101,000
Shanghai Nanjiang Co., Ltd.	Beijing Applied Technologies(China)	483,840
Gov't of China Mr. Carlos Gonzalez San Miguel Corporation	Sansure (China)	285,408
Gov't of Singapore Temasek Foundation	A*Star Fortitude (Singapore)	640,000
Udenna Foundation Republic of Korea	Q SenS (South Korea)	85,000
Global Fund - Philippine Business for Social Progress	Gene Xpert Cepheid (USA)	125,500
Government of Vietnam	LightPower iVA (Vietnam)	2,400
	iVA aDNA/RNA Extraction Kit (Vietnam)	2,400
International Atomic Energy Agency	qScript XLT 1-step RT qPCR ToughMix R. 2x Concentrated	3,500
Apical Scientific Sdn. Bhd.	ViRNAExTM Innovative RNA Extractor	500
	1st BASE Viral Transport Media (VTM), Biotechnology Grade (1L and 3ml in 10ml)	1,003
	1st BASE Viral DNA/RNA Extraction Kit	250
TOTAL		1,730,801

HEALTHCARE WORKERS AFFECTED BY COVID-19 as of 5 December 2020

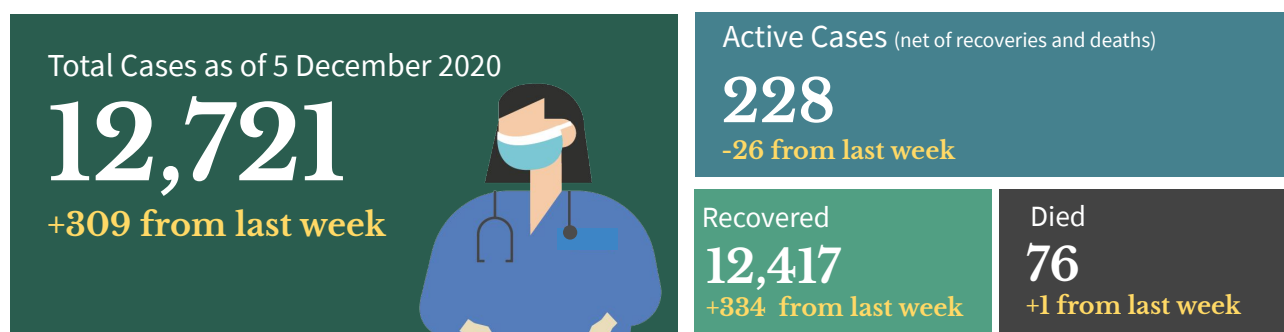

Top Healthcare workers affected by COVID-19

Medical Profession/Cadre With COVID-19 cases	CASE COUNT	DEATHS	CASE FATALITY RATE
Medical			
Nurse	4,506	18	0.4%
Physician	2,141	31	1.4%
Nursing Assistant	957	2	0.2%
Medical Technologist	625	0	0.0%
Midwife	416	0	0.0%
Radiologic Technologist	259	0	0.0%
Pharmacist	173	1	0.6%
Caregiver	102	1	1.0%
Non-medical			
Admin Staff	583	7	1.2%
Barangay Health Worker	332	3	0.9%
Utility	231	2	0.9%
Dietary Staff	108	1	0.9%
Security Guard	63	0	0.0%
Driver	51	0	0.0%
Social Worker	48	0	0.0%
Hospital Employee	27	1	3.7%

Note: Counts do NOT represent the final number and are subject to change after validation and inclusion of incoming reports.

Healthcare Workers with confirmed COVID-19 by Date of Onset of Illness (N= 12,721)

Philippines, as of 5 December 2020

No. of Cases

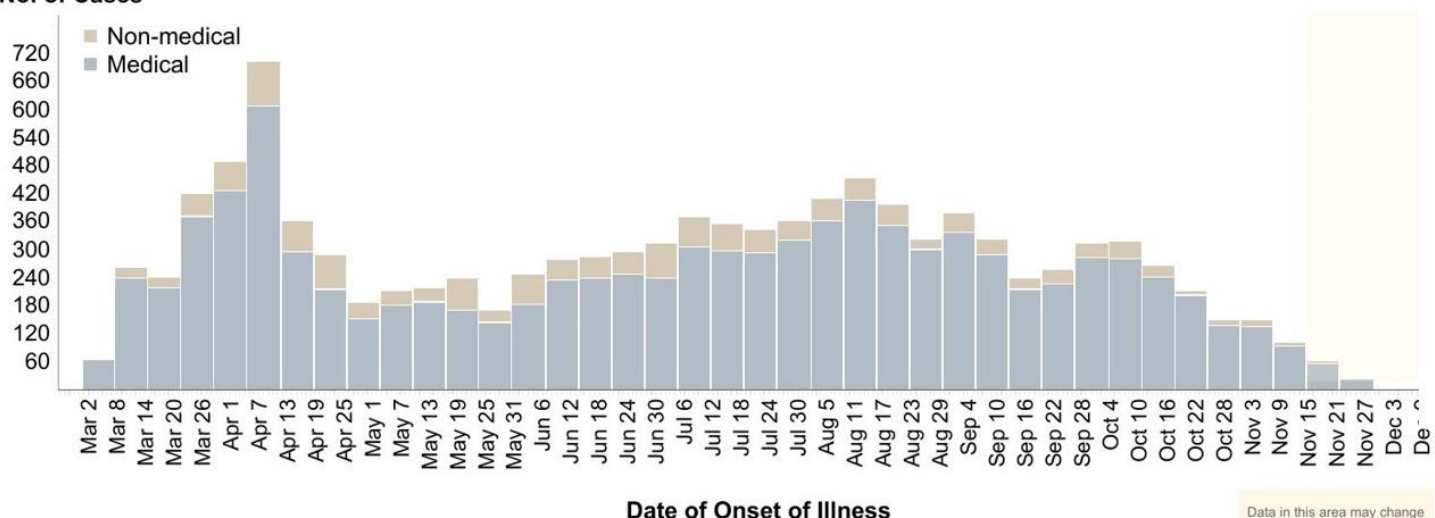

Note: Date of specimen collection (minus 3) or date of report (minus 9) were used as proxy, if date of onset is unavailable.

Data in this area may change significantly due to incoming reports.

BEHAVIORAL MESSAGES

- The government is continuously reminding the people to follow simple things that would reduce exposure to COVID-19 like wearing face masks at all times, maintain physical distancing, and practice hand hygiene and proper cough manners. Do this not just for yourselves, but also for the safety of your family and the community.
- People are advised to visit parks and open spaces that are close to your home as traveling long distances may expose you to COVID-19. When in parks and open spaces should wear face masks at all times, practice hand hygiene and proper coughing manners, and maintain a 1-meter distance from others.
- Stay healthy when running essential errands to places like grocery stores or market. Wear face masks at all times (reusable cloth masks should be cleaned regularly) and maintain a distance of at least 1 meter to others. Wash your hands with soap and water or use alcohol-based sanitizers before and after going to the groceries or market are also a must.
- Everyone is enjoined to stay healthy both physically and mentally. Eating a well-balanced diet, that includes plenty of fruits, vegetables and food rich in proteins is the best way to get all the essential nutrients we need for good health and normal immune function. Avoid eating high-sodium and high-sugar food. Avoid smoking, drink lots of water to avoid dehydration, and get an average of seven to eight hours of sleep as recommended.



HOW DO YOU REMAIN SAFE AND HEALTHY AMIDST THE COVID-19 PANDEMIC?

ALWAYS remember and practice the following:



Wash hands with soap and water for 20 seconds or more (Try singing the chorus of your favorite song while washing).



Use a hand sanitizer with 70% alcohol if you can't wash your hands for 20 seconds or more.



Avoid touching your face, especially your mouth, eyes, nose.



Make sure you keep 1 meter distance from other people.



Avoid touching things that many people touch like door handles, tables, chairs, etc.



Wear a mask while outside.



Frequently clean surfaces in your house, work or business. This includes tables, doorknobs, light switches, countertops, handles, desks, phones, keys, keyboards, toilets, faucets, and sinks.



Disinfect using a bleach solution (7 tablespoons [100 mL] bleach for 1 liter of clean water).



Disinfect your most used things (like phone, keys, eyeglasses, keyboard, etc.) with 70% alcohol solution.

RECENT UPDATES ON COVID-19

As of December 5, 2020

- DOH recorded **29,961 active cases** with the majority of the patients exhibiting **mild symptoms** (25,767; 86%) while **1,388 patients** are in **critical condition** (4.6%).
- DOH recorded **12,721 health care workers** positive for COVID-19. Of these, **12,417** (97.6%) have recovered, 76 (0.6%) have died and 228 (1.8%) were active cases. Of these active cases, 123 (53.9%) were mild cases, 73 (32%) were asymptomatic, 17 (7.5%) in severe condition, 11 (4.8%) in critical condition and 4 (1.8%) are moderate in condition.
- A total of **676,817 Returning Overseas Filipinos (ROFs)** have arrived in the country (Land-based: 397,623; Sea-based: 277,208; and Transferees from Sabah 1,986). Of these, **672,702 were released from facility quarantine** (Land-based: 394,752; Sea-based: 275,964; and Sabah: 1,986). Among the ROFs, **11,133 were confirmed COVID-19 patients** (Land-based: 6,990; Sea-based: 4,143). Among these, 430 are currently admitted, 10,632 have already recovered; and 6 have died.
- A total of **321 donations** to the Department of Health were facilitated by the Donations Team from both foreign and local donors. There were 218 transactions, representing 67.9%, which have already been completed. The team is currently facilitating 77 foreign donations and 26 local donations, while no transaction is on hold.

TREATMENT

For case management of COVID-19 patients, healthcare providers are advised to adhere to the existing [PSMID Guidelines](#).

POLICY IN-FOCUS

The Department of Health has amended Department Memorandum (DM) No. 2020-0398-A¹, "Standardized Coronavirus Disease (COVID-19) Regional Case Bulletin for Centers of Health Development", in order to streamline, simplify, and make the COVID-19 Case Bulletin reporting more comprehensible to general public.

Check the DM [here](#).



Contact Details

For further information, you may reach us through the following platforms:

SOCIAL MEDIA ACCOUNTS

- f Facebook:**
fb.com/OfficialDOHgov
- Twitter:**
[@DOHgovph](https://twitter.com/DOHgovph)
- Viber:**
DOH PH COVID-19
- TikTok:**
[@dohgovph](https://tiktok.com/@dohgovph)

WEBSITES

- DOH:**
www.doh.gov.ph
- Healthy Pilipinas:**
healthypilipinas.ph

CONTACT NUMBERS

- (02) 894 - COVID (26843) or 1555 (for all subscribers)

Resources

1. Department of Health. DM 2020-0495
https://drive.google.com/file/d/10FFQDmcwTzpvZQDZpI_wFMq1W4cBGJ66/view

THANK YOU for checking out this issue of Beat-COVID-19 Today! We'd like to know what you think. Send us your feedback at dohfeedback@gmail.com.