

# Beat COVID-19 Today

## A COVID-19 Philippine Situationer



Issue 238 | December 21, 2020

Active Cases as of 20 December 2020  
(net of recoveries and deaths)

**21,708**  
**-6,362**

Total Cases as of 20 December 2020

**459,789**  
**+1,754**

Recovered

**429,134**  
**+8,080**

Died

**8,947**  
**+36**

### Breakdown of Active Cases

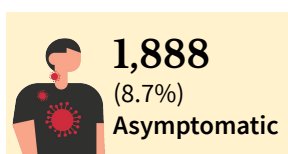

A patient with an RT-PCR confirmed case of COVID-19 without symptoms.

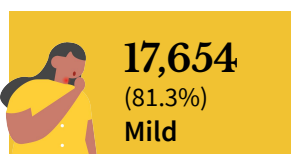

A patient with mild symptoms and stable vital signs. Unless the patient belongs to high-risk subgroups or has comorbidities, they are often not admitted to a treatment facility.

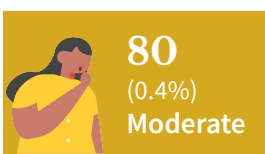

A patient with clinical signs of non-severe pneumonia

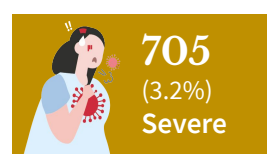

A patient with clinical signs of severe pneumonia or severe acute respiratory infection

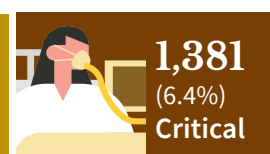

A patient with impending or ongoing respiratory failure, in need of mechanical ventilation, or with evidence of end-organ damage or with septic shock.

**Note.** A person who is classified as having a mild case of COVID-19 but is considered high-risk due to age or the presence of comorbidities may be admitted to a treatment facility. Moderate, severe or critical cases must be admitted to a health facility, regardless of inclusion in high-risk subgroups or presence of comorbidities. Non-severe pneumonia: fever, cough, dyspnea or respiratory rate of 21-30 breaths/minute, oxygen saturation more than 92% at room air for adults, and cough or difficulty in breathing and fast breathing or chest indrawing for children. Severe pneumonia: fever, cough, dyspnea or respiratory rate of more than 30 breaths/minute, oxygen saturation less than or equal to 92% at room air for adults, central cyanosis, oxygen saturation less than 90%, fast breathing, very severe chest indrawing for children

### Top regions by active cases

|                              |       |
|------------------------------|-------|
| NCR                          | 6,941 |
| Region IV-A: CALABARZON      | 3,609 |
| Region III: Central Luzon    | 2,127 |
| Region XI: Davao Region      | 1,592 |
| CAR                          | 1,153 |
| Region VI: Western Visayas   | 925   |
| Region II: Cagayan Valley    | 892   |
| Region VIII: Eastern Visayas | 853   |
| Region X: Northern Mindanao  | 670   |
| Region VII: Central Visayas  | 541   |

### Top Regions by New Cases

|                              |     |
|------------------------------|-----|
| NCR                          | 490 |
| Region IV-A: CALABARZON      | 306 |
| Region III: Central Luzon    | 183 |
| CAR                          | 165 |
| Region VIII: Eastern Visayas | 111 |
| Region XI: Davao Region      | 109 |
| Region VI: Western Visayas   | 69  |
| Region V: Bicol Region       | 56  |
| Region VII: Central Visayas  | 43  |
| Region I: Ilocos Region      | 41  |

**Note.** Data on healthcare workers affected by COVID-19, testing capacity by laboratory, equipment utilization, and LIGTAS COVID facilities will be included in the full situational report every Sunday.

## CONFIRMED CASES BY DATE OF ONSET OF ILLNESS (NATIONWIDE)

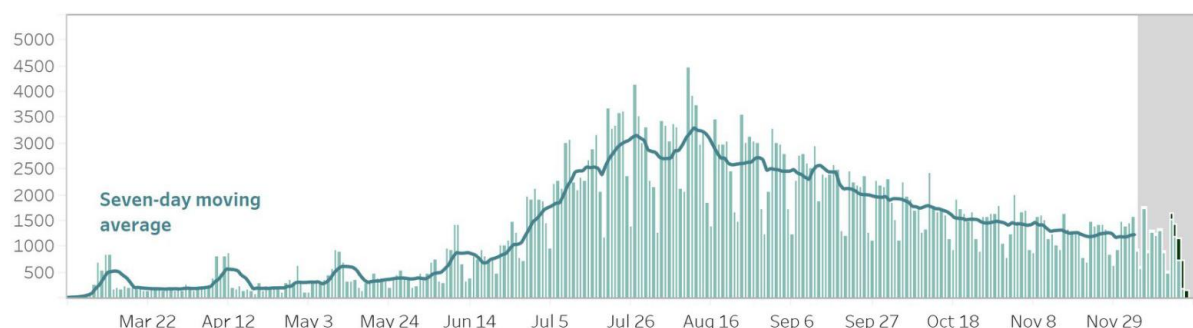

## CONFIRMED DEATHS BY DATE OF DEATH (NATIONWIDE)

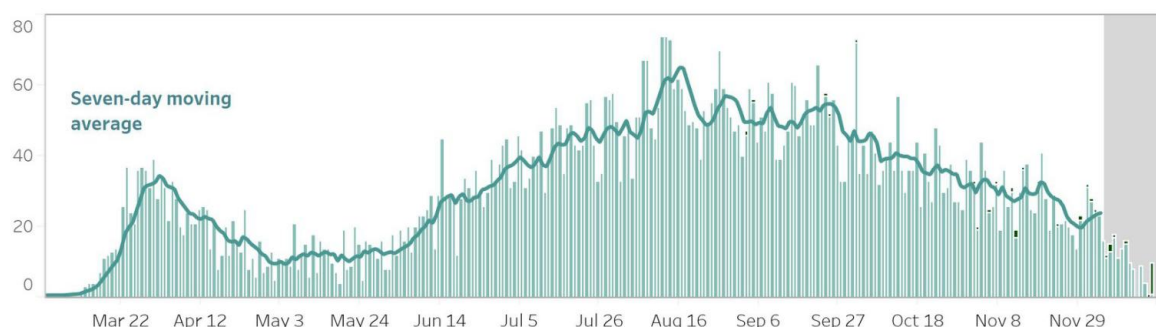

### Notes.

1. Bars with dark green colors indicate the actual date of onset or date of death for newly-reported cases.
2. In cases where date of onset of illness is unreported, date of specimen collection was used as proxy. Cases that do not have both are not accounted for in the date of onset histogram. As of this situation report, around 10% of cases have unreported dates of specimen collection and onset of illness.
3. Owing to delays in reporting, case counts within the gray area are still incomplete. Hence, we urge caution in interpreting data beyond this 14-day cutoff. Rest assured that the DOH continues to work tirelessly to ensure the timely reporting of accurate data.

## CONFIRMED CASES BY DATE OF ONSET OF ILLNESS (DISAGGREGATED)

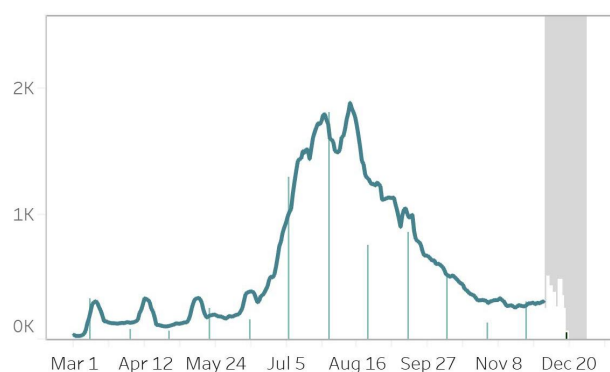

**NCR**

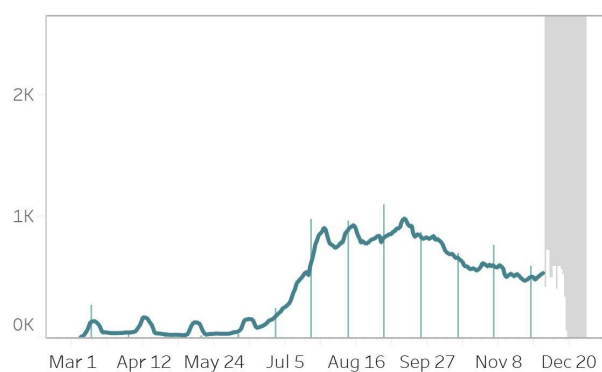

**Rest of Luzon**

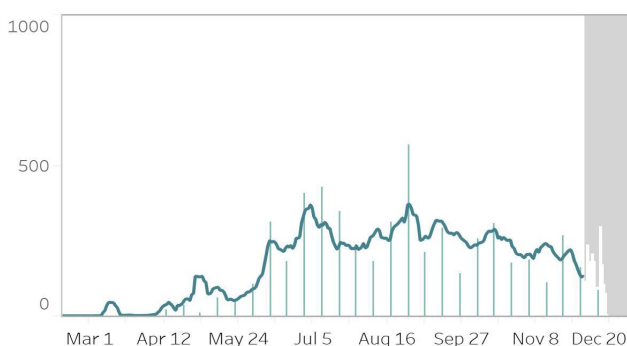

**Visayas**



**Mindanao**

### Notes.

1. Bars with dark green colors indicate the actual date of onset or date of death for newly-reported cases.
2. The cases from the "NCR" graph have been separated from cases of the "Luzon" graph.
3. Owing to delays in reporting, case counts within the gray area are still incomplete. Hence, we urge caution in interpreting data beyond this 14-day cutoff. Rest assured that the DOH continues to work tirelessly to ensure the timely reporting of accurate data.

## COVID-19'S CAPACITY TO SPREAD ( $R_t$ VALUE)

December 5:  $0.95 \pm 0.02$ December 6:  $0.92 \pm 0.02$ 

Time-varying Reproduction number

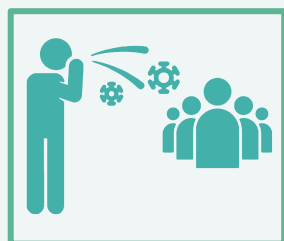

The time-varying **reproduction number ( $R_t$ )** indicates the possible number of people being infected by a sick person, at a specific time with control measures in place.

**IMPORTANT NOTE.** The reproduction number is measured using symptom onset, we do not include in the interpretation the past 14-16 days given the time between symptoms, health seeking, testing, and reporting. When interpreting the reproduction number keep in mind that it is a **lagging indicator (that is, it provides a snapshot of the situation two weeks ago)**. Please do not expect this number to change daily.

- The reproduction number ( $R_t$ ) was around 2 early on in the outbreak. This meant that each confirmed person with COVID was infecting 2 other people.
- Based on the latest data, we are 95 percent confident that  $R_t = 0.92 \pm 0.02$ , which means each infected individual was infecting an average of 0.92 other persons **around two weeks ago**.
- **Lowering this value is made possible through efforts such as social distancing, wearing of PPE, and other means to stop the spread of the virus.**
- The goal is for  $R_t$  to be less than 1, which would mean that, on average, an infected person is infecting less than one person, eventually stopping the transmission of.

## UTILIZATION OF COVID-19 BEDS



32%

7,671 beds occupied out of 24,019 as of 20 December 2020

40% 809 ICU beds occupied out of 2,032

24% 1,693 ward beds occupied out of 7,024

35% 5,169 isolation beds occupied out of 14,963

**Note.** The number of confirmed severe and critical cases may not necessarily correspond to occupancy of ICU beds and mechanical ventilators as suspect and probable cases in severe or critical condition also utilize these resources. Facilities which did not submit a daily utilization report have their most recent carry over to today.

## DAILY TESTING STATISTICS (Data for December 20 as reported as of December 21, 6 PM)

### Daily Testing Output (Nationwide)



As of December 20, 2020

### Daily Positivity Rate



As of December 20, 2020

#### Notes.

1. The DOH is continuously validating the number of positive individuals as reported by the laboratories. When necessary, they are deduplicated. As such, the discrepancy with the number of confirmed cases does not necessarily reflect backlogs in case validation.
2. Please visit [www.doh.gov.ph/covid19tracker](http://www.doh.gov.ph/covid19tracker) for details regarding the testing output per laboratory.
3. A 6 PM cut-off for the situation report is used, and so the numbers presented here are not yet final. A few laboratories submit data between 6 PM and the time the public data drop is generated.

### Testing Output (December 20)

|                    |         |
|--------------------|---------|
| Samples Tested     | 18,694  |
| Individuals Tested | 17,697  |
| Positive Tests     | 944     |
| Positivity Rate    | 5.33%   |
| Testing Backlogs   | 18      |
| Compliance of Labs | 140/176 |

### Cumulative Testing Output

|                    |           |
|--------------------|-----------|
| Samples tested     | 6,495,973 |
| Individuals Tested | 6,120,170 |
| Positive Tests     | 521,301   |
| Positivity Rate    | 8.52%     |

**STATUS OF LABORATORY LICENSING** as of 20 December 2020**153**

NO. OF LICENSED RT-PCR LABORATORIES

**45**

NO. OF LICENSED GENEXPERT LABS

**84**

TOTAL NO. OF LABORATORIES APPLYING FOR LICENSE\*

**62%**

% APPLICATIONS AT STAGE 3 and 4\*

\*Facilities using GeneXpert machines included.

**Licensed RT-PCR Laboratories**

| NAME OF HEALTH FACILITY OR LABORATORY |   | REGION |
|---------------------------------------|---|--------|
| 1                                     | Baguio General Hospital and Medical Center                    | CAR    |
| 2                                     | Parkway Medical and Diagnostic Center                         |        |
| 3                                     | AL Molecular Diagnostic Laboratory                            | NCR    |
| 4                                     | Amang Rodriguez Memorial Hospital                             |        |
| 5                                     | Army General Hospital Molecular Laboratory                    |        |
| 6                                     | Asian Hospital & Medical Center                               |        |
| 7                                     | BioPath Clinical Diagnostic, Inc.                             |        |
| 8                                     | BioPath Clinical Diagnostic, Inc. (E. Rodriguez)              |        |
| 9                                     | Cardinal Santos Medical Center                                |        |
| 10                                    | Chinese Gen. Hospital   |        |
| 11                                    | De Los Santos Medical Center                                  |        |
| 12                                    | Detoxicare Molecular Diagnostics Laboratory                   |        |
| 13                                    | Dr. Jose B. Rodriguez Memorial Hospital and Sanitarium (TALA) |        |
| 14                                    | East Avenue Medical Center                                    |        |
| 15                                    | El Roi Molecular Diagnostic Laboratory                        |        |
| 16                                    | Fe del Mundo Medical Center                                   |        |
| 17                                    | First Aide Diagnostic Center                                  |        |
| 18                                    | Health Delivery Systems                                       |        |
| 19                                    | Health Metrics, Inc.  |        |
| 20                                    | Hero Laboratories   |        |
| 21                                    | Hi-Precision (QC)   |        |
| 22                                    | JT Cenica Medical Health System                               |        |
| 23                                    | Kairos Diagnostic Laboratory                                  |        |
| 24                                    | Kaiser Medical Center Inc.                                    |        |
| 25                                    | Las Pinas General Hospital and Satellite Trauma Center        |        |
| 26                                    | Lifecore Biointegrative Inc.                                  |        |
| 27                                    | Lung Center of the Philippines                                |        |
| 28                                    | Makati Medical Center   |        |
| 29                                    | Manila Diagnostic Center for OFW Inc.                         |        |
| 30                                    | Manila Doctors Hospital                                       |        |
| 31                                    | Manila Healthtek, Inc   |        |
| 32                                    | Marikina Molecular Diagnostic Laboratory                      |        |
| 33                                    | National Kidney and Transplant Institute                      |        |
| 34                                    | New World Diagnostics Inc. Premium Medical Branch             |        |
| 35                                    | Ospital ng Muntinlupa   |        |
| 36                                    | Pasig City Children's Hospital - Child's Hope                 |        |
| 37                                    | Philippine Airport Diagnostic Laboratory                      |        |
| 38                                    | Philippine Children's Medical Center                          |        |
| 39                                    | Philippine Genome Center UP-Diliman                           |        |
| 40                                    | Philippine National Police Crime Laboratory                   |        |
| 41                                    | Philippine Red Cross - National Blood Center                  |        |
| 42                                    | Philippine Red Cross - Port Area                              |        |
| 43                                    | PNP General Hospital  |        |
| 44                                    | PRC - PRC Logistics and Multipurpose Center                   |        |
| 45                                    | QR Medical Laboratories Inc. (Vita Care)                      |        |
| 46                                    | Quezon City Molecular Diagnostic Laboratory                   |        |
| 47                                    | Research Institute for Tropical Medicine                      |        |
| 48                                    | Safeguard DNA Diagnostics, Inc.                               |        |
| 49                                    | San Lazaro Hospital   |        |
| 50                                    | San Miguel Foundation Testing Laboratory                      |        |
| 51                                    | Singapore Diagnostic, Inc.                                    |        |

**Licensed RT-PCR Laboratories**

| NAME OF HEALTH FACILITY OR LABORATORY |   | REGION |
|---------------------------------------|---|--------|
| 52                                    | South Super Hi Way Molecular Diagnostic Lab                                 | NCR    |
| 53                                    | St. Luke's Medical Center - BGC   |        |
| 54                                    | St. Luke's Medical Center- QC   |        |
| 55                                    | Sta. Ana Hospital   |        |
| 56                                    | Supercare Medical Services, Inc.  |        |
| 57                                    | Taguig City Molecular Laboratory  |        |
| 58                                    | The Lord's Grace Medical and Industrial Clinic                              |        |
| 59                                    | The Medical City - Ortigas  |        |
| 60                                    | The Premier Molecular Diagnostics   |        |
| 61                                    | Tropical Disease Foundation   |        |
| 62                                    | University of Perpetual Help System Dalta                                   |        |
| 63                                    | University of the East Ramon Magsaysay Memorial Medical Center              |        |
| 64                                    | UP National Institutes of Health  |        |
| 65                                    | UP-Philippine General Hospital-Medical Research Laboratory                  |        |
| 66                                    | Valenzuela Hope Molecular Laboratory  |        |
| 67                                    | Veteran Memorial Medical Center   |        |
| 68                                    | Victoriano Luna Medical Center -AFRIMS - Collaborative Molecular Laboratory |        |
| 69                                    | Z Diagnostics   |        |
| 70                                    | Zuellig Pharma Solutions  |        |
| 71                                    | Dagupan Doctors Villaflor Memorial Hospital                                 | I      |
| 72                                    | Ilocos Training Regional Medical Center                                     |        |
| 73                                    | Mariano Marcos Memorial Hospital  |        |
| 74                                    | Pangasinan Molecular Diagnostic Laboratory                                  |        |
| 75                                    | Cagayan Valley Medical Center Molecular Laboratory                          | II     |
| 76                                    | Philippine Red Cross Isabela Molecular Laboratory                           |        |
| 77                                    | San Antonio City of Ilagan Hospital   |        |
| 78                                    | Southern Isabela Medical Center   | III    |
| 79                                    | Bataan General Hospital   |        |
| 80                                    | Bulacan Medical Center  |        |
| 81                                    | Graman Medical & Maternity Hospital Inc. Molecular Laboratory               |        |
| 82                                    | Green City Medical Center   |        |
| 83                                    | Jose B. Lingad Memorial Hospital  |        |
| 84                                    | Marilao Medical and Diagnostic Clinic, Inc.                                 |        |
| 85                                    | Our Lady of Mt. Carmel Medical Center Molecular Laboratory                  |        |
| 86                                    | Philippine Red Cross - Logistics and Training Center                        |        |
| 87                                    | Philippine Red Cross Clark Molecular Laboratory                             |        |
| 88                                    | Qualimed Hospital - San Jose Del Monte                                      | IV-A   |
| 89                                    | Tarlac Provincial Hospital Molecular Laboratory                             |        |
| 90                                    | Batangas Medical Center   |        |
| 91                                    | Calamba Medical Center  |        |
| 92                                    | Daniel O. Mercado Medical Center  |        |
| 93                                    | De La Salle Medical and Health Sciences Institute                           |        |
| 94                                    | Fatima University Medical Center Antipolo Corp.                             |        |
| 95                                    | Laguna City Provincial Hospital - San Pablo City District Hospital          |        |
| 96                                    | Laguna Holy Family Hospital, Inc.   |        |
| 97                                    | Lucena United Doctors Hospital and Medical Center                           |        |
| 98                                    | Mary Mediatrix Medical Center   |        |
| 99                                    | Ospital ng Imus   |        |
| 100                                   | PRC- Batangas Chapter Molecular Laboratory                                  |        |
| 101                                   | Qualimed Hospital Sta. Rosa   |        |
| 102                                   | San Pablo College Medical Center  |        |
| 103                                   | UPLB COVID-19 Molecular Laboratory  |        |

**Licensed RT-PCR Laboratories**

|     | <b>NAME OF HEALTH FACILITY OR LABORATORY</b>  | <b>REGION</b> |
|-----|---|---------------|
| 104 | Bicol Regional Diagnostic and Reference Laboratory  | V             |
| 105 | Bacolod Queen of Mercy Hospital   | VI            |
| 106 | Corazon Locsin Montelibano Memorial Regional Hospital                                       |               |
| 107 | Dr. Pablo O. Torre Memorial Hospital  |               |
| 108 | Dr. Rafael S. Tumbokon Memorial Hospital  |               |
| 109 | Metro Iloilo Hospital and Medical Center  |               |
| 110 | Philippine Red Cross Passi City Molecular Laboratory  |               |
| 111 | PRC - Negros Occidental Molecular Laboratory  |               |
| 112 | Qualimed Health Network - Iloilo  |               |
| 113 | Roxas City Diagnostic and Laboratory Center   |               |
| 114 | Roxas Memorial Provincial Hospital Molecular Laboratory                                     |               |
| 115 | Teresita Jalandoni Provincial Hospital  |               |
| 116 | The Doctors Hospital, Inc.  |               |
| 117 | Uswag Iloilo Molecular Laboratory   |               |
| 118 | Western Visayas Medical Center  |               |
| 119 | Western Visayas State University Medical Center   |               |
| 120 | Allegiant Regional Care Hospital  | VII           |
| 121 | BioPath Clinical Diagnostic, Inc. - AFRIMS PCR Laboratory                                   |               |
| 122 | BioPath Clinical Diagnostic, Inc. - CEBU  |               |
| 123 | Bohol Containerized PCR Laboratory  |               |
| 124 | Cebu Doctors University Hospital, Inc.  |               |
| 125 | Cebu TB Reference Laboratory  |               |
| 126 | Chong Hua Hospital  |               |
| 127 | Governor Celestino Gallares Memorial Medical Center   |               |
| 128 | Negros Oriental Provincial Hospital   |               |
| 129 | Perpetual Succour Hospital of Cebu, Inc.  |               |
| 130 | Philippine Red Cross - Cebu Chapter   |               |
| 131 | Prime Care Alpha Covid-19 Testing Laboratory  |               |
| 132 | University of Cebu Medical Center   |               |
| 133 | Vicente Sotto Memorial Medical Center   |               |
| 134 | Divine Word Hospital  | VIII          |
| 135 | Eastern Visayas Regional COVID-19 Testing Center  |               |
| 136 | OSPA - Farmers' Medical Center  | IX            |
| 137 | Ciudad Medical Zamboanga  |               |
| 138 | Philippine Red Cross - Molecular Biology Laboratory   |               |
| 139 | Zamboanga City Medical Center-Department of Agriculture Satellite Lab. for COVID-19 Testing |               |
| 140 | Zamboanga Del Sur Medical Center PCR Laboratory   | X             |
| 141 | Lanao Del Norte COVID-19 Testing Laboratory   |               |
| 142 | Maria Reyna Xavier University Hospital, Inc.  |               |
| 143 | Northern Mindanao Medical Center - Satellite COVID-19 Laboratory                            |               |
| 144 | Philippine Red Cross - Cagayan de Oro Chapter   |               |
| 145 | Polymedic Medical Plaza   | XI            |
| 146 | Davao One World Diagnostic Center Incorporated  |               |
| 147 | Southern Philippines Medical Center   |               |
| 148 | Southern Philippines Medical Center (SPMC) - Pop-up   |               |

Licensed RT-PCR Laboratories

| NAME OF HEALTH FACILITY OR LABORATORY |   | REGION |
|---------------------------------------|---|--------|
| 149                                   | Cotabato Regional Medical Center          | XII    |
| 150                                   | Dr. Jorge P. Royeca Hospital              |        |
| 151                                   | Butuan Medical Center                     | CARAGA |
| 152                                   | Philippine Red Cross Molecular Laboratory |        |
| 153                                   | Amai Pakpak Medical Center                | BARMM  |

**Licensed Cartridge-based PCR or GeneXpert Laboratories**

| <b>NAME OF HEALTH FACILITY OR LABORATORY</b> |   | <b>REGION</b> |
|--|---|---------------|
| 1  | Amai Pakpak Medical Center                                    | BARMM         |
| 2  | Amang Rodriguez Memorial Center                               | NCR           |
| 3  | Amosup Seamen's Hospital                                      |               |
| 4  | BioPath Clinical Diagnostic, Inc.                             |               |
| 5  | BioPath Clinical Diagnostic, Inc. (E. Rodriguez)              |               |
| 6  | Dr. Jose B. Rodriguez Memorial Hospital and Sanitarium (TALA) |               |
| 7  | IOM- Manila Health Centre Laboratory                          |               |
| 8  | Las Pinas General Hospital and Satellite Trauma Center        |               |
| 9  | Lung Center of the Philippines                                |               |
| 10   | National Kidney and Transplant Institute                      |               |
| 11   | Philippine General Hospital                                   |               |
| 12   | Philippine Heart Center                                       |               |
| 13   | Rizal Medical Center  |               |
| 14   | St. Luke's Medical Center - BGC                               |               |
| 15   | St. Luke's Medical Center - QC                                |               |
| 16   | Sta. Ana Hospital - Closed System Molecular Laboratory        |               |
| 17   | Tondo Medical Center  |               |
| 18   | Ilocos Training Regional Medical Center                       | I             |
| 19   | Mariano Marcos Memorial Hospital                              |               |
| 20   | Region 1 Medical Center                                       | II            |
| 21   | Cagayan Valley CHD TB Reference Laboratory                    |               |
| 22   | Bataan General Hospital                                       | III           |
| 23   | Bulacan Medical Center  |               |
| 24   | Central Luzon Doctor's Hospital                               |               |
| 25   | President Ramon Magsaysay Provincial Hospital                 |               |
| 26   | Batangas Medical Center                                       | IV-A          |
| 27   | Rakkk Prophet Medical Center, Inc.                            |               |
| 28   | Sta. Rosa CHO   | IV-B          |
| 29   | Culion Sanitarium and General Hospital                        |               |
| 30   | Oriental Mindoro Provincial Hospital                          |               |
| 31   | Ospital ng Palawan  | V             |
| 32   | Bicol Medical Center  |               |
| 33   | BioPath Clinical Diagnostic, Inc. - AFRIMS                    | VII           |
| 34   | Cebu TB Reference Laboratory                                  |               |
| 35   | West Metro Medical Center                                     | IX            |
| 36   | Zamboanga City Medical Center                                 |               |
| 37   | Northern Mindanao Medical Center                              | X             |
| 38   | Davao Doctors Hospital  | XI            |
| 39   | Davao Regional Medical Center                                 |               |
| 40   | Cotabato Regional Medical Center                              | XII           |
| 41   | Dr. Arturo Pingoy Medical Center                              |               |
| 42   | St. Elizabeth Hospital  |               |
| 43   | Butuan Medical Center   | CARAGA        |
| 44   | CARAGA Regional Hospital                                      |               |
| 45   | Manuel J. Santos Hospital                                     |               |



## RECENT UPDATES ON COVID-19

As of December 20, 2020

- DOH recorded **21,708 active cases** with the majority of the patients exhibiting **mild symptoms** (17,654; 81.3%) while **1,381 patients** are in **critical condition** (6.4%).
- DOH recorded **13,294 health care workers** positive for COVID-19. Of these, **13,032** (98%) have recovered, 76 (0.6%) have died and 186 (1.4%) were active cases. Of these active cases, 93 (50%) were mild cases, 64 (34.4%) were asymptomatic, 16 (8.6%) in severe condition, 11 (5.9%) in critical condition and 2 (1.1%) in moderate condition.
- A total of **755,834 Returning Overseas Filipinos (ROFs)** have arrived in the country (Land-based: 456,096; Sea-based: 297,752; and Transferees from Sabah 1,986). Of these, **751,078 were released from facility quarantine** (Land-based: 452,972; Sea-based: 296,120 and Sabah: 1,986). Among the ROFs, **11,819 were confirmed COVID-19 patients** (Land-based: 7,422; Sea-based: 4,397). Among these, 396 are currently admitted, 11,364 have already recovered; and 6 have died.
- A total of 321 donations to the Department of Health were facilitated by the Donations Team from both foreign and local donors. Two hundred twenty (220) transactions, representing 68.5 percent, have already been completed, of which the donation from Temasek Foundation was delivered this week. The team is currently facilitating 76 foreign donations and 25 local donations, while no transaction is on hold.



## Contact Details

For further information, you may reach us through the following platforms:

## SOCIAL MEDIA ACCOUNTS

- f Facebook:**  
[fb.com/OfficialDOHgov](https://fb.com/OfficialDOHgov)
- Twitter:**  
[@DOHgovph](https://twitter.com/DOHgovph)
- Viber:**  
[DOH PH COVID-19](https://viber.com/DOH-PH-COVID-19)
- TikTok:**  
[@dohgovph](https://tiktok.com/@dohgovph)

## WEBSITES

- DOH:**  
[www.doh.gov.ph](http://www.doh.gov.ph)
- Healthy Pilipinas:**  
[healthypilipinas.ph](http://healthypilipinas.ph)

## CONTACT NUMBERS

- (02) 894 - COVID (26843) or 1555 (for all subscribers)



f OfficialDOHgov @DOHgovph doh.gov.ph (02) 894-COVID / 1555



f DOHHealthyPilipinas @DOHgovph doh.gov.ph 711-1001 / 711-1002

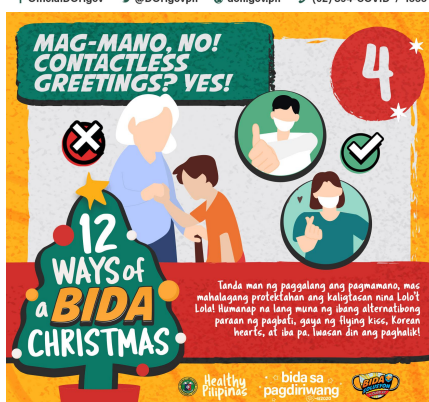

f OfficialDOHgov @DOHgovph doh.gov.ph (02) 894-COVID / 1555



f DOHHealthyPilipinas @DOHgovph doh.gov.ph 711-1001 / 711-1002

**THANK YOU** for checking out this issue of Beat-COVID-19 Today! We'd like to know what you think. Send us your feedback at [dohfeedback@gmail.com](mailto:dohfeedback@gmail.com).