

Beat COVID-19 Today

A COVID-19 Philippine Situationer: Full Weekly Report



Issue 279 | January 31, 2021

Active Cases as of 30 January 2021

(net of recoveries and deaths)

36,943

+1,892

Total Cases as of 30 January 2021

523,516

+2,109

Recovered

475,904

+146

Died

10,669

+71

Breakdown of Active Cases

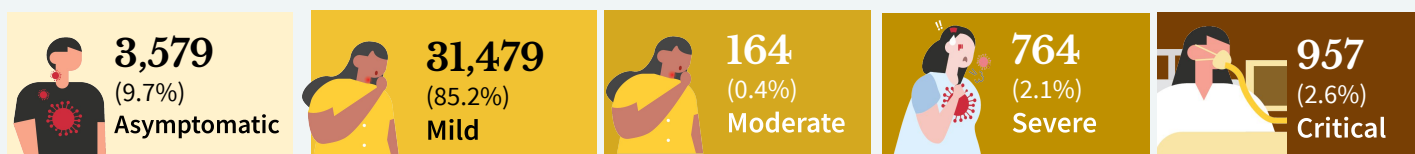

A patient with an RT-PCR confirmed case of COVID-19 without symptoms.

A patient with mild symptoms and stable vital signs. Unless the patient belongs to high-risk subgroups or has comorbidities, they are often not admitted to a treatment facility.

A patient with clinical signs of non-severe pneumonia

A patient with clinical signs of severe pneumonia or severe acute respiratory infection

A patient with impending or ongoing respiratory failure, in need of mechanical ventilation, or with evidence of end-organ damage or with septic shock.

Note. A person who is classified as having a mild case of COVID-19 but is considered high-risk due to age or the presence of comorbidities must be admitted to a treatment facility. Severe or critical cases must be admitted to a treatment facility, regardless of inclusion in high-risk subgroups or presence of comorbidities.

CONFIRMED CASES BY DATE OF ONSET OF ILLNESS

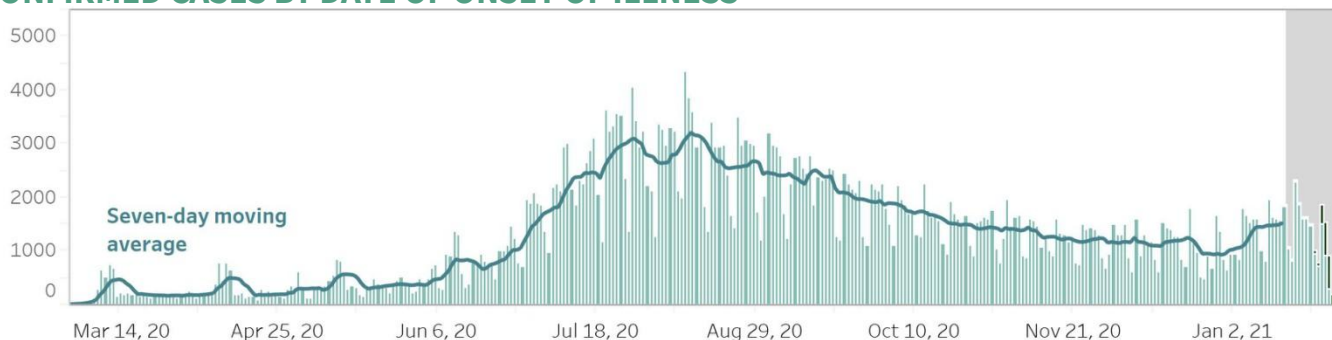

CONFIRMED DEATHS BY DATE OF DEATH

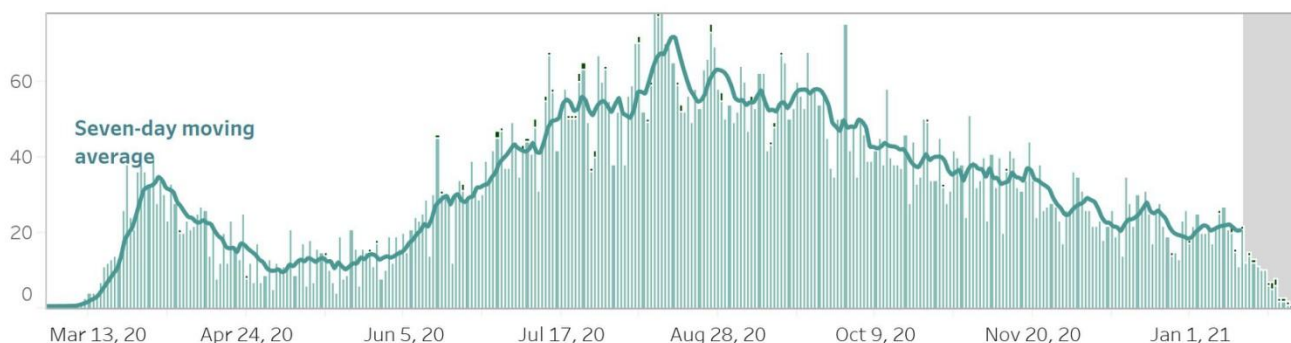

Notes.

1. Bars with dark green colors indicate the actual date of onset or date of death for cases reported from August 9 to August 15.
2. In cases where date of onset of illness is unreported, date of specimen collection was used as proxy. Cases that do not have both are not accounted for in the date of onset histogram. As of this situation report, around 10% of cases have unreported dates of specimen collection and onset of illness.
3. **Owing to delays in reporting, case counts in the gray shaded area are still most likely incomplete. Hence, we urge caution in interpreting data beyond this date.** Rest assured that the DOH continues to work tirelessly to ensure the timely reporting of accurate data.

CASE BREAKDOWN BY REGION

	Confirmed Cases	Recoveries	Deaths	Case Fatality Rate
BARMM	3046	2769	73	2.40%
CAR	11665	8656	138	1.18%
CARAGA	6359	5056	229	3.60%
NCR	221402	208064	4160	1.88%
Region I- Ilocos Region	7298	5645	210	2.88%
Region II - Cagayan Valley	7522	5976	100	1.33%
Region III - Central Luzon	35204	31590	859	2.44%
Region IV-A - CALABARZON	92867	87016	1279	1.38%
Region IV-B - MIMAROPA	3079	2815	53	1.72%
Region V - Bicol Region	5458	4745	144	2.64%
Region VI - Western Visayas	24433	22487	653	2.67%
Region VII - Central Visayas	29927	25664	1450	4.85%
Region VIII - Eastern Visayas	14247	12229	165	1.16%
Region IX - Zamboanga Peninsula	6730	5924	194	2.88%
Region X - Northern Mindanao	10445	8843	211	2.02%
Region XI - Davao Region	17522	13696	523	2.98%
Region XII - SOCCSKSARGEN	6332	5232	181	2.86%
<i>Repatriate</i>	16789	16330	40	0.24%
<i>For validation</i>	3191	3167	7	0.22%
GRAND TOTAL	523,516	475,904	10,669	2.24%

NEW CASES BY REGION (January 24 - January 30, 2021)

BARMM	47
CAR	918
CARAGA	530
NCR	2,491
REGION I: Ilocos Region	552
REGION II: Cagayan Valley	529
REGION III: Central Luzon	724
REGION IV-A: CALABARZON	1,451
REGION IV-B: MIMAROPA	51

REGION V: Bicol Region	191
REGION VI: Western Visayas	572
REGION VII: Central Visayas	1,221
REGION VIII: Eastern Visayas	525
REGION IX: Zamboanga Peninsula	232
REGION X: Northern Mindanao	440
REGION XI: Davao Region	1,195
REGION XII: SOCCSKSARGEN	317

CONFIRMED CASES BY DATE OF ONSET OF ILLNESS (DISAGGREGATED)

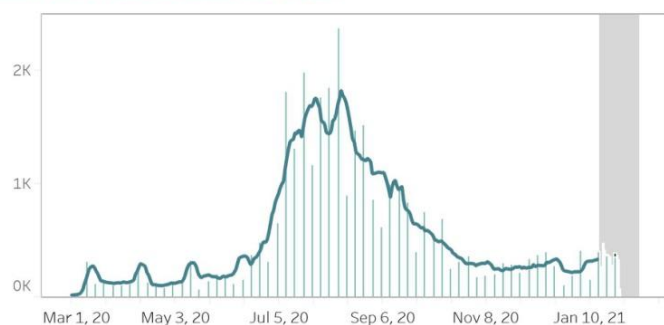

NCR

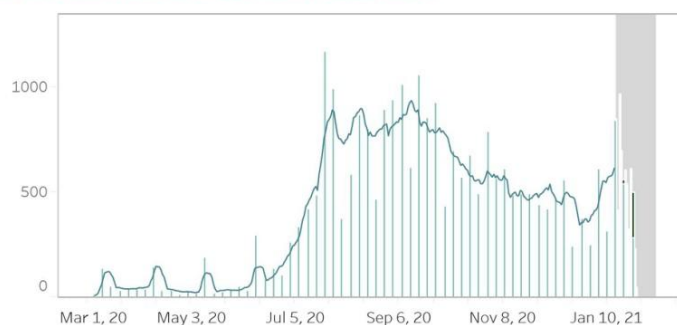

Rest of Luzon

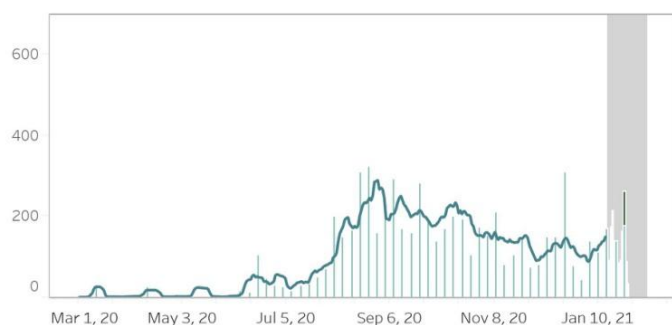

Rest of Visayas

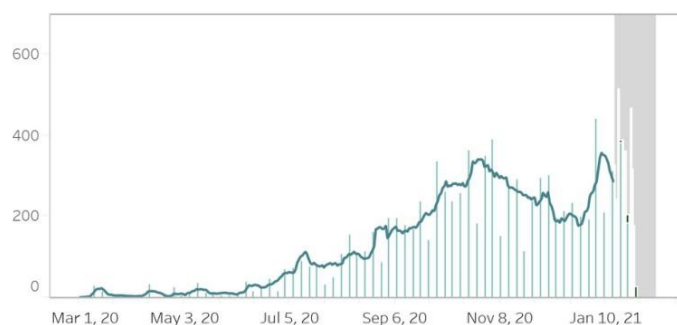

Mindanao

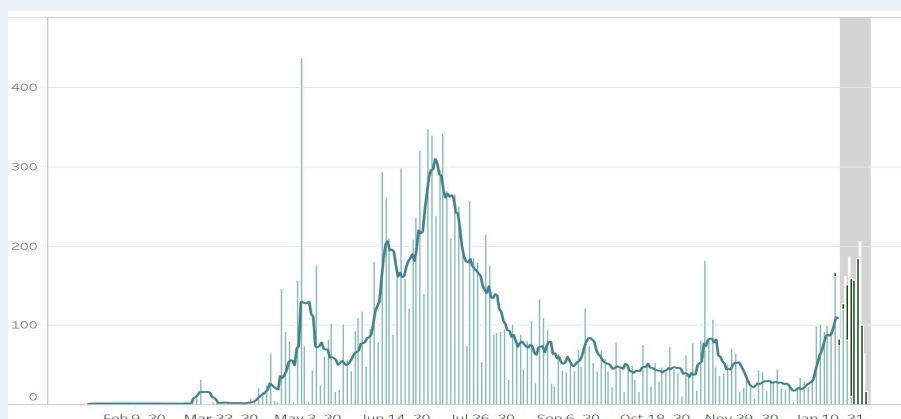

Region VII - Central Visayas

Notes.

1. Bars with dark green colors indicate the actual date of onset or date of death for newly-reported cases from December 13 to 19.
2. The cases from the "NCR" graph have been separated from cases of the "Luzon" graph.
3. The cases from the "Region VII - Central Visayas" graph have been separated from the "Visayas" graph.
4. Owing to delays in reporting, case counts within the gray area are still incomplete. Hence, we urge caution in interpreting data beyond this date. The axis for dates have been relabeled to better reflect data before gray area. Rest assured that the DOH continues to work tirelessly to ensure the timely reporting of accurate data.

COVID-19'S CAPACITY TO SPREAD (R_t VALUE)

January 15: 1.01 ± 0.02 January 16: 1.02 ± 0.02 Time-varying
Reproduction number

The time-varying **reproduction number (R_t)** indicates the possible number of people being infected by a sick person, at a specific time with control measures in place.

IMPORTANT NOTE. The reproduction number is measured using symptom onset, we do not include in the interpretation the past 14-16 days given the time between symptoms, health seeking, testing, and reporting. When interpreting the reproduction number keep in mind that it is a **lagging indicator (that is, it provides a snapshot of the situation two weeks ago)**. Please do not expect this number to change daily.

- The reproduction number (R_t) was around 2 early on in the outbreak. This meant that each confirmed person with COVID was infecting 2 other people.
- Based on the latest data, we are 95 percent confident that $R_t = 1.02 \pm 0.02$, which means each infected individual was infecting an average of 1.02 other persons **around two weeks ago**.
- **Lowering this value is made possible through efforts such as social distancing, wearing of PPE, and other means to stop the spread of the virus.**
- The goal is for R_t to be less than 1, which would mean that, on average, an infected person is infecting less than one person, eventually stopping the transmission of COVID-19.

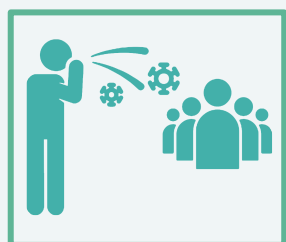

BREAKDOWN OF CASES BY AGE (FEMALE)

AGE GROUP	CASE COUNT	DEATHS	RECOVERIES
Unknown age	875	5	866
0 to 4	4,024	48	3,676
5 to 9	3,826	7	3,522
10 to 14	5,406	11	4,933
15 to 19	9,598	21	8,750
20 to 24	27,762	52	25,950
25 to 29	36,406	63	33,979
30 to 34	31,022	81	28,821
35 to 39	22,717	113	21,043
40 to 44	19,133	155	17,566
45 to 49	16,600	194	15,160
50 to 54	15,981	312	14,454
55 to 59	14,112	405	12,546
60 to 64	11,684	521	10,135
65 to 69	8,223	564	6,897
70 to 74	5,790	589	4,654
75 to 79	3,390	415	2,645
80+	4,186	681	3,075

BREAKDOWN OF CASES BY AGE (MALE)

AGE GROUP	CASE COUNT	DEATHS	RECOVERIES
Unknown age	1,294	7	1,274
0 to 4	4,733	61	4,298
5 to 9	4,357	8	3,986
10 to 14	5,799	18	5,296
15 to 19	9,420	26	8,539
20 to 24	29,281	53	27,424
25 to 29	43,095	106	40,425
30 to 34	39,266	141	36,782
35 to 39	30,650	200	28,626
40 to 44	26,703	244	24,828
45 to 49	21,946	395	20,135
50 to 54	18,925	572	17,092
55 to 59	15,706	714	13,762
60 to 64	11,784	906	9,858
65 to 69	8,370	935	6,658
70 to 74	5,689	849	4,295
75 to 79	2,942	540	2,100
80+	2,821	657	1,854

AGE AND SEX DISTRIBUTION: CASE COUNTS

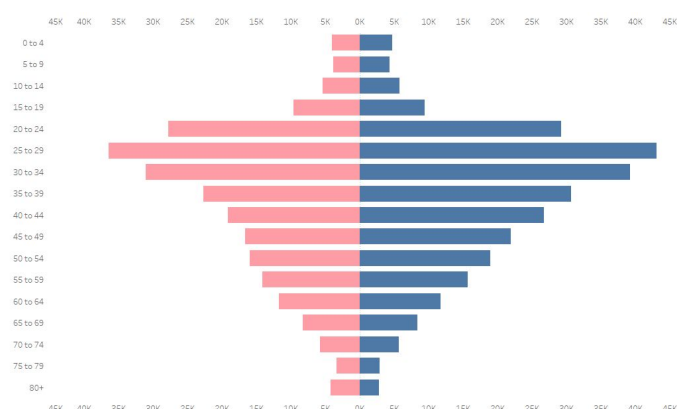

AGE AND SEX DISTRIBUTION: DEATHS

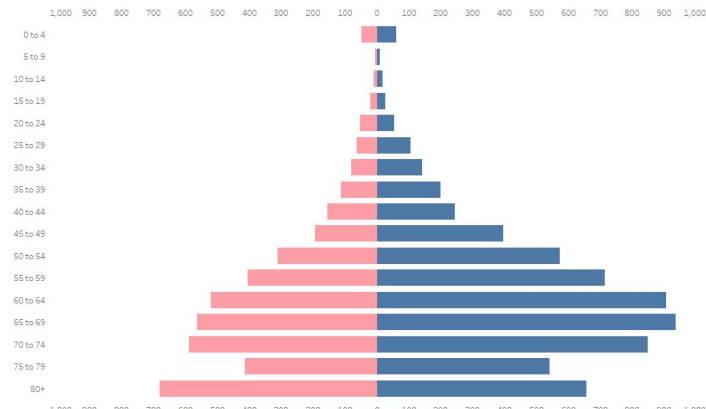

CASE SUMMARY OF OVERSEAS FILIPINOS (OFs)

As of 27 January, 2021

13,897
Confirmed OFs
DFA Count

3,545
Confirmed OFs
DOH Count

DOH Counts validated through the International Health Regulation (IHR), 24 cases for validation of disposition

REGIONAL DISTRIBUTION

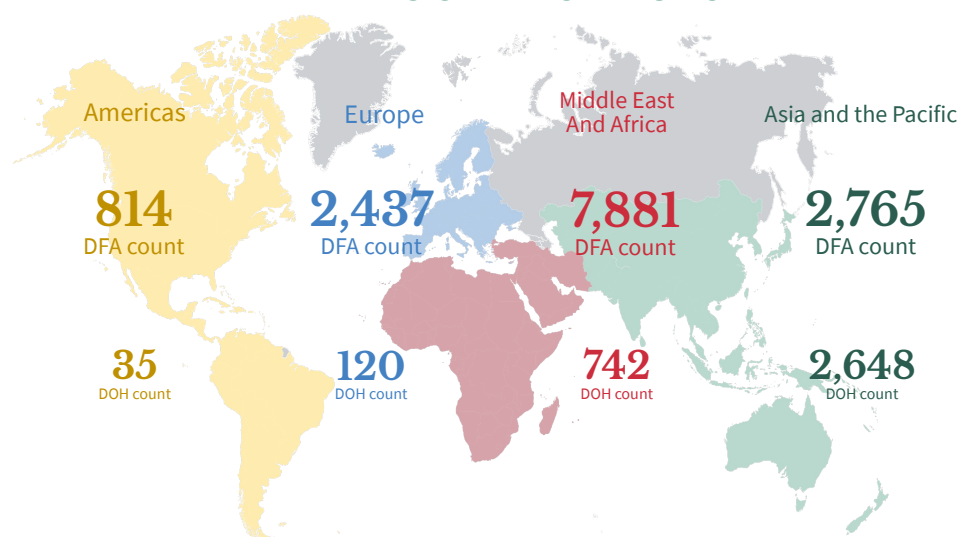

WEEKLY TESTING STATISTICS (Data for 24 January 2021 to 30 January 2021 as reported on 31 January 2021, 6PM)

FACILITY NAME	SAMPLE TESTED	INDIVIDUALS TESTED	POSITIVE TEST	POSITIVITY RATE	TESTING BACKLOGS (as of 30 January)
A Star Laboratories	344	344	21	6.10%	0
AL Molecular Diagnostic Laboratory	21	21	2	9.52%	0
Allegiant Regional Care Hospital	328	328	33	10.06%	0
Amai Pakpak Medical Center GeneXpert Laboratory	127	127	4	3.15%	0
Amai Pakpak Medical Center Molecular Laboratory	102	102	5	4.90%	0
Amang Rodriguez Memorial Medical Center (RT PCR)	235	224	6	2.68%	0
Amang Rodriguez Memorial Center GeneXpert Laboratory	69	68	5	7.35%	0
Amosup Seamen's Hospital	48	48	1	2.08%	0
Army General Hospital Molecular Laboratory	271	177	4	2.26%	0
Asian Hospital and Medical Center	555	538	27	5.02%	0
Bacolod Queen of Mercy Hospital	204	204	3	1.47%	0
Baguio General Hospital and Medical Center	7646	4362	709	16.25%	0
Bataan General Hospital (RT PCR)	1478	1478	51	3.45%	0
Bataan General Hospital and Medical Center GeneXpert Laboratory	119	113	6	5.31%	0
Batangas Medical Center GeneXpert Laboratory	26	26	0	0.00%	0
Batangas Medical Center RT PCR Laboratory	352	352	12	3.41%	0
Bicol Medical Center GeneXpert Laboratory	98	70	20	28.57%	0
Bicol Regional Diagnostic and Reference Laboratory (BRDRL)	2796	2597	121	4.66%	0
BioPath Clinical Diagnostic, Inc.	194	194	11	5.67%	0
BioPath Clinical Diagnostics, Inc - CEBU	0	0	0	null	0
BioPath Clinical Diagnostics, Inc. (E. Rodriguez)	305	302	25	8.28%	0
BioPath Clinical Diagnostics, Inc. (E. Rodriguez) GeneXpert Laboratory	99	99	6	6.06%	0
BioPath Clinical Diagnostics, Inc. - AFRIMS	283	285	31	10.88%	0
BioPath Clinical Diagnostics, Inc. GeneXpert Laboratory	102	102	12	11.76%	0
Biopath Clinical Diagnostics, Inc. - AFRIMS GeneXpert Laboratory	140	144	16	11.11%	0
Bohol Containerized PCR Laboratory	231	231	2	0.87%	0
Bulacan Medical Center (RT PCR)	576	576	18	3.13%	0
Bulacan Medical Center GeneXpert Laboratory	71	71	6	8.45%	0
Butuan Medical Center (RT PCR)	987	987	217	21.99%	0
Butuan Medical Center GeneXpert Laboratory	60	60	3	5.00%	0
Cagayan Valley CHD GeneXpert Laboratory	16	5	5	100.00%	0
Cagayan Valley Medical Center Molecular Laboratory	6214	4421	463	10.47%	0
Calamba Medical Center	805	805	32	3.98%	0
Caloocan City North Medical Center	81	81	0	0.00%	0
Caraga Regional Hospital GeneXpert Laboratory	138	138	45	32.61%	0
Cardinal Santos Medical Center	1839	1839	42	2.28%	0
Cebu Doctors University Hospital, Inc.	743	843	82	9.73%	0
Cebu TB Reference Laboratory - GeneXpert	10	9	2	22.22%	0
Cebu TB Reference Laboratory - Molecular Facility for COVID-19 Testing	8695	8695	666	7.66%	0
Central Luzon Doctor's Hospital GeneXpert Laboratory	153	153	14	9.15%	0
Chinese General Hospital	1486	1480	119	8.04%	0
Chong Hua Hospital	1040	1040	110	10.58%	0
Ciudad Medical Zamboanga	610	610	22	3.61%	0
Corazon Locsin Montelibano Memorial Regional Hospital	964	967	37	3.83%	0
Cotabato Regional and Medical Center GeneXpert Laboratory	28	21	6	28.57%	0
Cotabato Regional and Medical Center RT PCR	2343	2197	176	8.01%	0
Culion Sanitarium and General Hospital GeneXpert Laboratory	15	15	0	0.00%	0
Dagupan Doctors Villaflor Memorial Hospital	742	741	132	17.81%	0
Daniel O. Mercado Medical Center	394	382	12	3.14%	0

WEEKLY TESTING STATISTICS (Data for 24 January 2021 to 30 January 2021 as reported on 31 January 2021, 6PM)

FACILITY NAME	SAMPLE TESTED	INDIVIDUALS TESTED	POSITIVE TESTS	POSITIVITY RATE	TESTING BACKLOGS (as of 30 January)
Davao Doctors Hospital GeneXpert Laboratory	115	115	15	13.04%	0
Davao One World Diagnostic Center Incorporated	2947	2947	429	14.56%	0
Davao Regional Medical Center GeneXpert Laboratory	262	251	29	11.55%	0
De La Salle Medical and Health Sciences Institute	2380	2365	266	11.25%	0
De Los Santos Medical Center	901	901	32	3.55%	0
Detoxicare Molecular Diagnostics Laboratory	6558	6558	277	4.22%	0
Divine Word Hospital	2473	2473	256	10.35%	0
Dr. Arturo Pingoy Medical Center GeneXpert Laboratory	301	288	32	11.11%	0
Dr. Jorge P. Royeca Hospital	439	437	97	22.20%	0
Dr. Jose N. Rodriguez Memorial Hospital and Sanitarium (TALA) GeneXpert Laboratory	24	24	0	0.00%	0
Dr. Jose N. Rodriguez Memorial Hospital and Sanitarium (TALA) RT PCR	1588	1588	23	1.45%	0
Dr. Pablo O. Torre Memorial Hospital	176	176	11	6.25%	0
Dr. Rafael S. Tumbokon Memorial Hospital	1380	1376	30	2.18%	0
Eastern Visayas Regional Covid Testing Center	3299	3297	273	8.28%	0
Fatima University Medical Center Antipolo Corp.	141	141	5	3.55%	0
Fe del Mundo Medical center	645	593	38	6.41%	0
First Aide Diagnostic Center	2300	2287	9	0.39%	0
Governor Celestino Gallares Memorial Medical Center	976	976	16	1.64%	0
Graman Medical & Maternity Hospital Molecular Laboratory	581	581	44	7.57%	0
Greencity Medical Center	755	755	59	7.81%	0
Health Delivery Systems	153	151	5	3.31%	0
Health Metrics	878	877	26	2.96%	0
Hero Laboratories	156	156	32	20.51%	0
Hi-Precision Diagnostics (QC)	2481	1709	62	3.63%	0
IOM - Manila Health Centre Laboratory - GeneXpert	6	6	0	0.00%	0
Ilocos Training Regional Medical Center GeneXpert Laboratory	7	7	0	0.00%	0
Ilocos Training and Regional Medical Center	3242	3242	97	2.99%	0
Iloilo Provincial Hospital	143	122	0	0.00%	0
JT Cenica Medical Health System	565	565	18	3.19%	0
Jose B. Lingad Memorial General Hospital	3736	3736	225	6.02%	0
Kairos Diagnostics Laboratory	0	0	0	null	0
Kaiser Medical Center Inc.	193	193	0	0.00%	0
Laguna Holy Family Hospital, Inc.	106	104	7	6.73%	0
Lanao Del Norte Covid-19 Testing Laboratory	177	177	10	5.65%	0
Las Pinas General Hospital and Satellite Trauma Center	203	203	3	1.48%	0
Las Pinas General Hospital and Satellite Trauma Center GeneXpert Laboratory	24	24	1	4.17%	0
Lifecore Biointegrative Inc.	529	527	16	3.04%	0
Lucena United Doctors Hospital and Medical Center	1516	1505	189	12.56%	0
Lung Center of the Philippines (LCP)	2544	2447	168	6.87%	0
Lung Center of the Philippines GeneXpert Laboratory	48	47	6	12.77%	0
Makati Medical Center (MMC)	1551	1065	62	5.82%	0
Manila Diagnostic Center for OFW Inc.	844	844	14	1.66%	0
Manila Doctors Hospital	1239	1238	28	2.26%	0
Manila Healthtek Inc.	386	386	17	4.40%	0
Manuel J. Santos Hospital	161	156	34	21.79%	0
Maria Reyna Xavier University Hospital Inc.	729	722	106	14.68%	0
Mariano Marcos Memorial Hospital (RT PCR)	1730	1730	76	4.39%	0
Mariano Marcos Memorial Hospital GeneXpert Laboratory	51	48	2	4.17%	0
Marikina Molecular Diagnostics Laboratory (MMDL)	997	994	193	19.42%	0
Marilao Medical and Diagnostic Clinic, Inc.	1598	1593	125	7.85%	0

WEEKLY TESTING STATISTICS (Data for 24 January 2021 to 30 January 2021 as reported on 31 January 2021, 6PM)

FACILITY NAME	SAMPLE TESTED	INDIVIDUALS TESTED	POSITIVE TESTS	POSITIVITY RATE	TESTING BACKLOGS (as of 30 January)
Mary Mediatrix Medical Center	410	402	15	3.73%	0
Metro Iloilo Hospital and Medical Center	885	883	34	3.85%	0
National Kidney and Transplant Institute	1422	1422	79	5.56%	0
National Kidney and Transplant Institute GeneXpert Laboratory	17	17	1	5.88%	0
Negros Oriental Provincial Hospital	810	809	114	14.09%	0
New World Diagnostic Premium Medical Branch	3274	3279	94	2.87%	0
Northern Mindanao Medical Center GeneXpert Laboratory	169	168	24	14.29%	2
Northern Mindanao TB Regional Center	2139	2139	251	11.73%	0
OSPA - Farmers' Medical Center	467	467	84	17.99%	0
Oriental Mindoro Provincial Hospital GeneXpert Laboratory	209	179	9	5.03%	0
Ospital ng Imus	1216	1216	22	1.81%	0
Ospital ng Palawan GeneXpert Laboratory	240	238	3	1.26%	0
Our Lady of Mt. Carmel Medical Center Molecular Laboratory	236	236	13	5.51%	0
PNP Crime Laboratory	1376	1371	35	2.55%	0
PNP General Hospital	752	594	9	1.52%	0
PRC - Negros Occidental Molecular Laboratory	630	629	5	0.79%	0
PRC - Batangas Chapter Molecular Laboratory	657	623	28	4.49%	0
Pangasinan Molecular Diagnostic Laboratory	17	10	2	20.00%	0
Parkway Medical and Diagnostic Center	1082	1082	92	8.50%	0
Pasig City Molecular Laboratory	900	900	88	9.78%	0
Philippine Airport Diagnostic Laboratory	6853	6776	233	3.44%	0
Philippine Children's Medical Center	1470	1459	29	1.99%	0
Philippine General Hospital GeneXpert Laboratory	149	149	13	8.72%	0
Philippine Heart Center GeneXpert Laboratory	208	208	14	6.73%	0
Philippine Red Cross (PRC)	7515	7475	274	3.67%	0
Philippine Red Cross - Cagayan de Oro Chapter	673	673	16	2.38%	0
Philippine Red Cross - Cebu Chapter	426	426	22	5.16%	0
Philippine Red Cross - Logistics and Training Center	916	890	69	7.75%	0
Philippine Red Cross - Molecular Biology Laboratory	579	579	26	4.49%	0
Philippine Red Cross - Port Area	21150	20916	337	1.61%	0
Philippine Red Cross - Surigao Del Norte Molecular Laboratory	433	430	20	4.65%	0
Philippine Red Cross Clark Molecular Laboratory	5850	5663	104	1.84%	0
Philippine Red Cross Isabela Molecular Laboratory	3060	3040	25	0.82%	0
Philippine Red Cross Logistics & Multipurpose Center	6930	6930	254	3.67%	0
Polymedic Medical Plaza	876	876	37	4.22%	0
President Ramon Magsaysay Provincial Hospital GeneXpert Laboratory	117	117	21	17.95%	0
Prime Care Alpha Covid-19 Testing Laboratory	1574	1571	33	2.10%	0
QR Medical Laboratories Inc. (VitaCare)	184	184	12	6.52%	0
Qualimed Health Network - Iloilo	618	618	11	1.78%	0
Qualimed Hospital - San Jose Del Monte	504	504	5	0.99%	0
Qualimed Hospital Sta. Rosa	1171	1171	14	1.20%	0
Quezon City Molecular Diagnostics Laboratory	227	227	36	15.86%	0
Rakkk Prophet Medical Center GeneXpert Laboratory	26	26	4	15.38%	0
Region 1 Medical Center GeneXpert Laboratory	235	235	32	13.62%	0
Research Institute for Tropical Medicine (RITM)	5667	4416	338	7.65%	4
Rizal Medical Center GeneXpert Laboratory	105	105	13	12.38%	0
Roxas City Diagnostic and Laboratory Center	86	86	0	0.00%	0
Roxas Memorial Provincial Hospital Molecular Laboratory	58	166	0	0.00%	0
Safeguard DNA Diagnostics, Inc	7045	7045	73	1.04%	0
San Antonio City of Ilagan Hospital	214	214	51	23.83%	0

WEEKLY TESTING STATISTICS (Data for 24 January 2021 to 30 January 2021 as reported on 31 January 2021, 6PM)

FACILITY NAME	SAMPLE TESTED	INDIVIDUALS TESTED	POSITIVE TESTS	POSITIVITY RATE	TESTING BACKLOGS (as of 30 January)
San Lazaro Hospital (SLH)	1314	1173	25	2.13%	0
San Miguel Foundation Testing Laboratory	2512	2477	46	1.86%	0
San Pablo College Medical Center	239	234	8	3.42%	0
San Pablo District Hospital	607	607	32	5.27%	0
Singapore Diagnostics	1,049	819	51	6.23%	0
South Super Hi Way Molecular Diagnostic Lab	164	162	26	16.05%	0
Southern Isabela Medical Center	2280	2278	122	5.36%	0
Southern Philippines Medical Center (SPMC)	9301	7794	754	9.67%	0
Southern Philippines Medical Center (SPMC) - Pop-up	347	87	10	11.49%	0
St. Elizabeth Hospital GeneXpert Laboratory	230	230	24	10.43%	0
St. Luke's Medical Center - BGC (HB) GeneXpert Laboratory	224	200	15	7.50%	0
St. Luke's Medical Center - BGC (SLMC-BGC)	2976	2268	139	6.13%	0
St. Luke's Medical Center - Quezon City (SLMC-QC)	1317	1018	86	8.45%	0
St. Luke's Medical Center - Quezon City GeneXpert Laboratory	148	148	9	6.08%	0
Sta. Ana Hospital - Closed System Molecular Laboratory (GeneXpert)	114	114	11	9.65%	0
Sta. Ana Hospital - Closed System Molecular Laboratory (RT PCR)	1915	1915	49	2.56%	0
Sta. Rosa CHO GeneXpert Laboratory	101	101	7	6.93%	0
Supercare Medical Services, Inc.	729	691	12	1.74%	0
Taguig City Molecular Laboratory	373	463	18	3.89%	0
Tarlac Provincial Hospital GeneXpert Laboratory	146	97	21	21.65%	0
Tarlac Provincial Hospital Molecular Laboratory	0	0	0	null	0
Teresita Jalandoni Provincial Hospital	4629	4521	32	0.71%	0
The Doctors Hospital, Inc.	47	46	1	2.17%	0
The Lord's Grace Medical and Industrial Clinic	3389	3389	83	2.45%	0
The Medical City (TMC)	894	493	31	6.29%	0
The Premier Molecular Diagnostics	521	521	25	4.80%	0
Tondo Medical Center GeneXpert Laboratory	154	154	12	7.79%	0
Tropical Disease Foundation	182	182	3	1.65%	0
UP National Institutes of Health (UP-NIH)	718	717	45	6.28%	0
UP Philippine Genome Center	1250	1250	96	7.68%	0
UP-PGH Molecular Laboratory	2518	2493	85	3.41%	0
UPLB Covid-19 Molecular Laboratory	506	500	63	12.60%	0
University of Cebu Medical Center	586	586	51	8.70%	0
University of Perpetual Help DALTA Medical Center, Inc.	396	394	21	5.33%	0
University of the East Ramon Magsaysay Memorial Medical Center	374	360	16	4.44%	0
Uswag Iloilo Molecular Laboratory	1509	1456	92	6.32%	0
Valenzuela Hope Molecular Laboratory	1930	1930	114	5.91%	0
Veteran Memorial Medical Center	237	198	8	4.04%	0
Vicente Sotto Memorial Medical Center (VSMMC)	5287	3858	237	6.14%	0
Victoriano Luna - AFRIMS	945	945	20	2.12%	0
West Metro Medical Center GeneXpert Laboratory	52	52	2	3.85%	0
Western Visayas Medical Center (WVMC)	4522	4102	311	7.58%	0
Western Visayas State University Medical Center	216	184	8	4.35%	0
Zamboanga City Medical Center - DA Satellite Laboratory	1250	986	111	11.26%	0
Zamboanga City Medical Center GeneXpert Laboratory	114	114	1	0.88%	0

WEEKLY TESTING STATISTICS (Data for 24 January 2021 to 30 January 2021 as reported on 31 January 2021, 6PM)

FACILITY NAME	SAMPLE TESTED	INDIVIDUALS TESTED	POSITIVE TESTS	POSITIVITY RATE	TESTING BACKLOGS (as of 30 January)
Zamboanga del Sur Medical Center PCR Laboratory	194	187	28	14.97%	3
Total (As of January 30, 2021)	248,750 (33,656)	233,708 (31,024)	12,884 (1,932)	5.51% (6.23%)	9

CUMULATIVE TESTING STATISTICS

FACILITY NAME	SAMPLE TESTED	INDIVIDUALS TESTED	POSITIVE TESTS	POSITIVITY RATE
A Star Laboratories	1267	1233	72	5.84%
AL Molecular Diagnostic Laboratory	17764	17409	746	4.29%
Allegiant Regional Care Hospital	7082	7087	579	8.17%
Amai Pakpak Medical Center GeneXpert Laboratory	4077	4057	742	18.29%
Amai Pakpak Medical Center Molecular Laboratory	4076	4068	92	2.26%
Amang Rodriguez Memorial Medical Center (RT PCR)	1539	1446	48	3.32%
Amang Rodriguez Memorial Center GeneXpert Laboratory	3461	3446	652	18.92%
Amosup Seamen's Hospital	798	785	49	6.24%
Army General Hospital Molecular Laboratory	2637	2000	179	8.95%
Asian Hospital and Medical Center	24949	23002	3723	16.19%
Bacolod Queen of Mercy Hospital	3845	3766	358	9.51%
Baguio General Hospital and Medical Center	252949	182398	11354	6.22%
Bataan General Hospital (RT PCR)	62501	62349	3659	5.87%
Bataan General Hospital and Medical Center GeneXpert Laboratory	4387	4261	131	3.07%
Batangas Medical Center GeneXpert Laboratory	2511	2504	188	7.51%
Batangas Medical Center RT PCR Laboratory	2865	2758	90	3.26%
Bicol Medical Center GeneXpert Laboratory	5522	4254	824	19.37%
Bicol Regional Diagnostic and Reference Laboratory (BRDRL)	58771	53645	2903	5.41%
BioPath Clinical Diagnostic, Inc.	3874	3747	349	9.31%
BioPath Clinical Diagnostics, Inc - CEBU	4	3	2	66.67%
BioPath Clinical Diagnostics, Inc. (E. Rodriguez)	2690	2610	225	8.62%
BioPath Clinical Diagnostics, Inc. (E. Rodriguez) GeneXpert Laboratory	581	580	60	10.34%
BioPath Clinical Diagnostics, Inc. - AFRIMS	1113	1133	75	6.62%
BioPath Clinical Diagnostics, Inc. GeneXpert Laboratory	574	584	74	12.67%
Biopath Clinical Diagnostics, Inc. - AFRIMS GeneXpert Laboratory	337	349	44	12.61%
Bohol Containerized PCR Laboratory	8126	8091	345	4.26%
Bulacan Medical Center (RT PCR)	11697	11705	1099	9.39%
Bulacan Medical Center GeneXpert Laboratory	2662	2657	412	15.51%
Butuan Medical Center (RT PCR)	14485	14500	3002	20.70%
Butuan Medical Center GeneXpert Laboratory	2057	2050	417	20.34%
Cagayan Valley CHD GeneXpert Laboratory	10517	9715	406	4.18%
Cagayan Valley Medical Center Molecular Laboratory	58919	47592	4531	9.52%
Calamba Medical Center	13742	13562	1943	14.33%
Caloocan City North Medical Center	81	81	0	0.00%
Caraga Regional Hospital GeneXpert Laboratory	344	344	91	26.45%
Cardinal Santos Medical Center	9145	9148	597	6.53%
Cebu Doctors University Hospital, Inc.	8972	9613	476	4.95%
Cebu TB Reference Laboratory - GeneXpert	10	13	2	15.38%
Cebu TB Reference Laboratory - Molecular Facility for COVID-19 Testing	209229	208920	15403	7.37%
Central Luzon Doctor's Hospital GeneXpert Laboratory	1842	1840	199	10.82%
Chinese General Hospital	228532	228660	26060	11.40%
Chong Hua Hospital	13465	13456	645	4.79%
Ciudad Medical Zamboanga	12499	12398	1337	10.78%
Corazon Locsin Montelibano Memorial Regional Hospital	26399	25965	2501	9.63%
Cotabato Regional and Medical Center GeneXpert Laboratory	6282	5830	808	13.86%
Cotabato Regional and Medical Center RT PCR	27760	24286	2473	10.18%
Culion Sanitarium and General Hospital GeneXpert Laboratory	38	38	0	0.00%
Dagupan Doctors Villaflor Memorial Hospital	11195	10980	1399	12.74%
Daniel O. Mercado Medical Center	9009	8924	1447	16.21%
Davao Doctors Hospital GeneXpert Laboratory	1504	1477	198	13.41%
Davao One World Diagnostic Center Incorporated	96805	96816	6703	6.92%
Davao Regional Medical Center GeneXpert Laboratory	10869	10552	980	9.29%

CUMULATIVE TESTING STATISTICS

FACILITY NAME	SAMPLE TESTED	INDIVIDUALS TESTED	POSITIVE TESTS	POSITIVITY RATE
De La Salle Medical and Health Sciences Institute	72185	71011	5501	7.75%
De Los Santos Medical Center	25119	24872	838	3.37%
Detoxicare Molecular Diagnostics Laboratory	541824	542498	54476	10.04%
Divine Word Hospital	52604	51609	3890	7.54%
Dr. Arturo Pingoy Medical Center GeneXpert Laboratory	8163	7949	1217	15.31%
Dr. Jorge P. Royeca Hospital	6570	6410	1050	16.38%
Dr. Jose N. Rodriguez Memorial Hospital and Sanitarium (TALA) GeneXpert Laboratory	2322	2216	821	37.05%
Dr. Jose N. Rodriguez Memorial Hospital and Sanitarium (TALA) RT PCR	30910	30710	1642	5.35%
Dr. Pablo O. Torre Memorial Hospital	479	479	26	5.43%
Dr. Rafael S. Tumbokon Memorial Hospital	12051	11532	465	4.03%
Eastern Visayas Regional Covid Testing Center	111715	111659	10717	9.60%
Fatima University Medical Center Antipolo Corp.	915	921	49	5.32%
Fe del Mundo Medical center	26539	25599	3326	12.99%
First Aide Diagnostic Center	27018	26903	81	0.30%
Governor Celestino Gallares Memorial Medical Center	21349	21157	398	1.88%
Graman Medical & Maternity Hospital Molecular Laboratory	5422	5426	608	11.21%
Greencity Medical Center	31869	30906	3198	10.35%
Health Delivery Systems	9427	8428	1000	11.87%
Health Metrics	4551	4519	258	5.71%
Hero Laboratories	677	673	56	8.32%
Hi-Precision Diagnostics (QC)	74749	61024	6085	9.97%
IOM - Manila Health Centre Laboratory - GeneXpert	40	40	1	2.50%
Ilocos Training Regional Medical Center GeneXpert Laboratory	266	266	11	4.14%
Ilocos Training and Regional Medical Center	116991	116991	2238	1.91%
Iloilo Provincial Hospital	498	416	3	0.72%
JT Cenica Medical Health System	1618	1629	67	4.11%
Jose B. Lingad Memorial General Hospital	204776	203420	12094	5.95%
Kairos Diagnostics Laboratory	48	48	6	12.50%
Kaiser Medical Center Inc.	2232	2113	59	2.79%
Laguna Holy Family Hospital, Inc.	1225	1201	134	11.16%
Lanao Del Norte Covid-19 Testing Laboratory	3979	3981	386	9.70%
Las Pinas General Hospital and Satellite Trauma Center	4948	4947	390	7.88%
Las Pinas General Hospital and Satellite Trauma Center GeneXpert Laboratory	408	405	38	9.38%
Lifecore Biointegrative Inc.	2955	2942	129	4.38%
Lucena United Doctors Hospital and Medical Center	64027	63203	8657	13.70%
Lung Center of the Philippines (LCP)	96688	96322	7967	8.27%
Lung Center of the Philippines GeneXpert Laboratory	5385	5259	1106	21.03%
Makati Medical Center (MMC)	79247	66687	7357	11.03%
Manila Diagnostic Center for OFW Inc.	2002	2002	34	1.70%
Manila Doctors Hospital	23353	23354	1022	4.38%
Manila Healthtek Inc.	4117	4113	176	4.28%
Manuel J. Santos Hospital	2150	2109	419	19.87%
Maria Reyna Xavier University Hospital Inc.	6443	6369	991	15.56%
Mariano Marcos Memorial Hospital (RT PCR)	38147	37845	893	2.36%
Mariano Marcos Memorial Hospital GeneXpert Laboratory	2141	2121	119	5.61%
Marikina Molecular Diagnostics Laboratory (MMDL)	53818	51750	6642	12.83%
Marilao Medical and Diagnostic Clinic, Inc.	46649	46419	6427	13.85%
Mary Mediatrix Medical Center	12207	12079	734	6.08%
Metro Iloilo Hospital and Medical Center	15173	15176	1021	6.73%

CUMULATIVE TESTING STATISTICS

FACILITY NAME	SAMPLE TESTED	INDIVIDUALS TESTED	POSITIVE TESTS	POSITIVITY RATE
National Kidney and Transplant Institute	23431	23364	3567	15.27%
National Kidney and Transplant Institute GeneXpert Laboratory	2364	2359	435	18.44%
Negros Oriental Provincial Hospital	6409	6264	745	11.89%
New World Diagnostic Premium Medical Branch	39016	38961	1714	4.40%
Northern Mindanao Medical Center GeneXpert Laboratory	6913	6844	974	14.23%
Northern Mindanao TB Regional Center	60342	60362	8290	13.73%
OSPA - Farmers' Medical Center	2023	2015	375	18.61%
Oriental Mindoro Provincial Hospital GeneXpert Laboratory	6847	6587	807	12.25%
Ospital ng Imus	46786	46536	4207	9.04%
Ospital ng Palawan GeneXpert Laboratory	5864	5776	557	9.64%
Our Lady of Mt. Carmel Medical Center Molecular Laboratory	1704	1698	192	11.31%
PNP Crime Laboratory	32732	32344	3103	9.59%
PNP General Hospital	6939	6433	168	2.61%
PRC - Negros Occidental Molecular Laboratory	20697	20237	1433	7.08%
PRC- Batangas Chapter Molecular Laboratory	70515	69678	5885	8.45%
Pangasinan Molecular Diagnostic Laboratory	354	298	27	9.06%
Parkway Medical and Diagnostic Center	30568	30588	1835	6.00%
Pasig City Molecular Laboratory	18152	18155	2439	13.43%
Philippine Airport Diagnostic Laboratory	215928	207724	7561	3.64%
Philippine Children's Medical Center	23294	22573	1013	4.49%
Philippine General Hospital GeneXpert Laboratory	423	422	38	9.00%
Philippine Heart Center GeneXpert Laboratory	3544	3550	279	7.86%
Philippine Red Cross (PRC)	332234	328884	22539	6.85%
Philippine Red Cross - Cagayan de Oro Chapter	10416	10413	517	4.96%
Philippine Red Cross - Cebu Chapter	5651	5642	178	3.15%
Philippine Red Cross - Logistics and Training Center	44638	43043	3514	8.16%
Philippine Red Cross - Molecular Biology Laboratory	13484	13428	934	6.96%
Philippine Red Cross - Port Area	745538	722891	34185	4.73%
Philippine Red Cross - Surigao Del Norte Molecular Laboratory	651	647	32	4.95%
Philippine Red Cross Clark Molecular Laboratory	127750	122852	4399	3.58%
Philippine Red Cross Isabela Molecular Laboratory	3060	3040	25	0.82%
Philippine Red Cross Logistics & Multipurpose Center	383753	380623	22554	5.93%
Polymedic Medical Plaza	20085	19985	1889	9.45%
President Ramon Magsaysay Provincial Hospital GeneXpert Laboratory	813	812	151	18.60%
Prime Care Alpha Covid-19 Testing Laboratory	55631	55518	1125	2.03%
QR Medical Laboratories Inc. (VitaCare)	1665	1621	74	4.57%
Qualimed Health Network - Iloilo	25115	24795	1580	6.37%
Qualimed Hospital - San Jose Del Monte	27977	27930	1482	5.31%
Qualimed Hospital Sta. Rosa	37974	37865	3373	8.91%
Quezon City Molecular Diagnostics Laboratory	549	549	50	9.11%
Rakkk Prophet Medical Center GeneXpert Laboratory	666	661	153	23.15%
Region 1 Medical Center GeneXpert Laboratory	6223	6214	618	9.95%
Research Institute for Tropical Medicine (RITM)	409860	337233	43526	12.91%
Rizal Medical Center GeneXpert Laboratory	605	599	71	11.85%
Roxas City Diagnostic and Laboratory Center	2000	2000	153	7.65%
Roxas Memorial Provincial Hospital Molecular Laboratory	435	543	12	2.21%
Safeguard DNA Diagnostics, Inc	125773	125364	8233	6.57%
San Antonio City of Ilagan Hospital	1251	1246	286	22.95%
San Lazaro Hospital (SLH)	79894	67119	10076	15.01%
San Miguel Foundation Testing Laboratory	83542	82622	3499	4.23%
San Pablo College Medical Center	10885	10332	1006	9.74%
San Pablo District Hospital	14031	14017	1969	14.05%
Singapore Diagnostics	66795	59236	9243	15.60%

CUMULATIVE TESTING STATISTICS

FACILITY NAME	SAMPLE TESTED	INDIVIDUALS TESTED	POSITIVE TESTS	POSITIVITY RATE
South Super Hi Way Molecular Diagnostic Lab	1580	1521	150	9.86%
Southern Isabela Medical Center	5708	5663	429	7.58%
Southern Philippines Medical Center (SPMC)	182960	145520	13162	9.04%
Southern Philippines Medical Center (SPMC) - Pop-up	1741	1481	51	3.44%
St. Elizabeth Hospital GeneXpert Laboratory	4292	4290	777	18.11%
St. Luke's Medical Center - BGC (HB) GeneXpert Laboratory	3167	2830	231	8.16%
St. Luke's Medical Center - BGC (SLMC-BGC)	145966	117366	12130	10.34%
St. Luke's Medical Center - Quezon City (SLMC-QC)	79380	61125	9146	14.96%
St. Luke's Medical Center - Quezon City GeneXpert Laboratory	2236	2234	192	8.59%
Sta. Ana Hospital - Closed System Molecular Laboratory (GeneXpert)	5421	5404	1206	22.32%
Sta. Ana Hospital - Closed System Molecular Laboratory (RT-PCR)	38398	38162	1190	3.12%
Sta. Rosa CHO GeneXpert Laboratory	387	371	45	12.13%
Supercare Medical Services, Inc.	1558	1520	23	1.51%
Taguig City Molecular Laboratory	4977	4328	348	8.04%
Tarlac Provincial Hospital GeneXpert Laboratory	308	253	43	17.00%
Tarlac Provincial Hospital Molecular Laboratory	3495	3089	453	14.66%
Teresita Jalandoni Provincial Hospital	145704	144738	7303	5.05%
The Doctors Hospital, Inc.	4415	3813	661	17.34%
The Lord's Grace Medical and Industrial Clinic	34589	34593	819	2.37%
The Medical City (TMC)	53449	39362	7958	20.22%
The Premier Molecular Diagnostics	8987	8980	694	7.73%
Tondo Medical Center GeneXpert Laboratory	6007	5999	1215	20.25%
Tropical Disease Foundation	27637	25960	2997	11.54%
UP National Institutes of Health (UP-NIH)	40940	38488	5513	14.32%
UP Philippine Genome Center	50770	50342	10657	21.17%
UP-PGH Molecular Laboratory	63035	54194	3712	6.85%
UPLB Covid-19 Molecular Laboratory	8087	7615	1047	13.75%
University of Cebu Medical Center	11443	11360	638	5.62%
University of Perpetual Help DALTA Medical Center, Inc.	13501	12985	1386	10.67%
University of the East Ramon Magsaysay Memorial Medical Center	3825	3691	153	4.15%
Uswag Iloilo Molecular Laboratory	4492	4285	246	5.74%
Valenzuela Hope Molecular Laboratory	25243	25226	1244	4.93%
Veteran Memorial Medical Center	5246	4838	1013	20.94%
Vicente Sotto Memorial Medical Center (VSMMC)	152554	124649	11219	9.00%
Victoriano Luna - AFRIMS	41194	40304	1920	4.76%
West Metro Medical Center GeneXpert Laboratory	391	391	37	9.46%
Western Visayas Medical Center (WVMC)	189993	175644	7735	4.40%
Western Visayas State University Medical Center	931	867	30	3.46%
Zamboanga City Medical Center - DA Satellite Laboratory	44037	37383	3094	8.28%
Zamboanga City Medical Center GeneXpert Laboratory	10658	10648	1069	10.04%
Zamboanga del Sur Medical Center PCR Laboratory	2910	2694	381	14.14%
GRAND TOTAL	7,819,749	7,373,093	590,922	8.01%

HISTORICAL DAILY TESTING STATISTICS



590,922 (8.01%)

Total positive individuals

Note: The DOH is continuously validating the number of positive individuals as reported by the laboratories. When necessary, they are deduplicated. **As such, the discrepancy with the number of confirmed cases do not necessarily reflect backlogs in case validation.**

7,819,749

Total tests conducted

248,750

Total tests conducted this week

DAILY POSITIVITY RATE

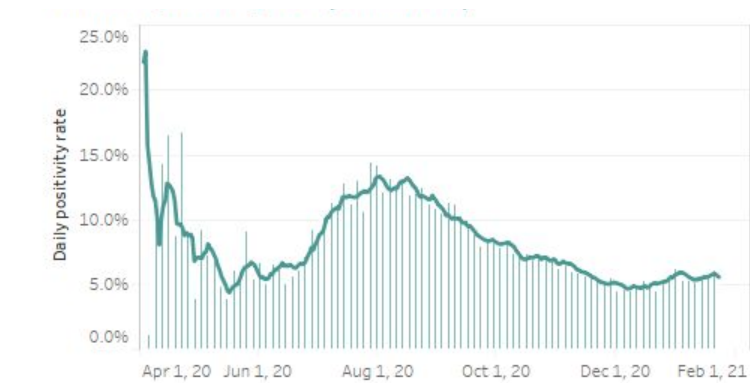

This week, an average of **35,536** samples were processed each day by 195 licensed COVID-19 testing laboratories.

From 24 January to 30 January 2021, a total of 12,884 specimens tested positive, which brings this week's positivity rate to 5.5%. Of these, 1,415 (11%) came from labs in Region 7, and 4,289 (33%) came from labs in NCR.

In terms of positivity rates, 7.1% of individual specimens (1,415 out of 19,801) tested positive in Region 7 labs, while 3.7% of individual specimens (4,289 out of 116,847) tested positive in NCR labs.

STATUS OF LABORATORY LICENSING as of 23 January 2021

164	49	49	37	76%
NO. OF LICENSED RT-PCR LABORATORIES	NO. OF LICENSED GENEXPERT LABS	TOTAL NO. OF LABORATORIES APPLYING FOR LICENSE	TOTAL NO. OF LABORATORIES ON STAGE 3 AND STAGE 4*	% LABS ON STAGE 3 AND STAGE 4*

RT-PCR Laboratories

**Facilities using GeneXpert machines included.*

NAME OF HEALTH FACILITY OR LABORATORY		REGION	ACCREDITATION STATUS
1	A Star Laboratories, Inc.	NCR	STAGE 5
2	AL Molecular Diagnostic Laboratory		
3	Amang Rodriguez Memorial Hospital		
4	Army General Hospital Molecular Laboratory		
5	Asian Hospital & Medical Center		
6	BioPath Clinical Diagnostic, Inc.		
7	Biopath Clinical Diagnostics Inc. (E. Rodriguez)		
8	Caloocan City North Medical Center		
9	Cardinal Santos Medical Center		
10	Chinese Gen. Hospital		
11	De Los Santos Medical Center		
12	Detoxicare Molecular Diagnostics Laboratory		
13	Dr. Jose B. Rodriguez Memorial Hospital and Sanitarium (TALA)		
14	East Avenue Medical Center		
15	El Roi Molecular Diagnostic Laboratory		
16	Ermita Molecular Diagnostic Laboratory, Inc.		
17	Fe del Mundo Medical center		
18	First Aide Diagnostic Center		
19	Health Delivery Systems		

	NAME OF HEALTH FACILITY OR LABORATORY	REGION	ACCREDITATION STATUS
20	Health Metrics, Inc.	NCR	STAGE 5
21	Healthway Medical		
22	Hero Laboratories		
23	Hi-Precision		
24	Interpharma Solutions Philippines, Inc.		
25	Intramuros Molecular Laboratory		
26	JT Cenica Medical Health System		
27	Kairos Diagnostics Laboratory		
28	Kaiser Medical Center Inc.		
29	Las Pinas General Hospital and Satellite Trauma Center		
30	Lifecore Biointegrative Inc.		
31	Lung Center of the Philippines (LCP)		
32	Makati Medical Center (HB)		
33	Manila Diagnostic Center for OFW Inc.		
34	Manila Doctors Hospital		
35	Manila Healthtek Inc.		
36	Marikina Molecular Diagnostic Laboratory		
37	National Kidney and Transplant Institute		
38	New World Diagnostics Inc. Premium Medical Branch		
39	Olayn Medical Laboratory, Inc		
40	Ospital ng Muntinlupa		
41	Pasig City Children's Hospital - Child's Hope		
42	PCR MED Molecular Laboratory		
43	Philippine Airport Diagnostic Laboratory		
44	Philippine Children's Medical Center		
45	Philippine Genome Center UP-Diliman (NHB)		
46	Philippine National Police Crime Laboratory		
47	Philippine Red Cross - National Blood Center		
48	Philippine Red Cross - Port Area		
49	PNP General Hospital		
50	PRC - PRC Logistics and Multipurpose Center		
51	QR Medical Laboratories Inc. (VitaCare)		
52	Quezon City Molecular Diagnostics Laboratory		
53	Research Institute for Tropical Medicine, Inc. (RITM)		
54	Safeguard DNA Diagnostics, Inc.		
55	San Lazaro Hospital (SLH)		
56	San Miguel Foundation Testing Laboratory		
57	Singapore Diagnostic, Inc.		
58	South Super Hi Way Molecular Diagnostic Lab		
59	St. Luke's Medical Center - BGC (HB)		
60	St. Luke's Medical Center- QC		
61	Sta. Ana Hospital		
62	Supercare Medical Services, Inc.		
63	Taguig City Molecular Laboratory		
64	The Lord's Grace Medical and Industrial Clinic		
65	The Medical City - Ortigas		
66	The Premier Molecular Diagnostics		
67	Tropical Disease Foundation		
68	University of Perpetual Help System Dalta		
69	University of the East Ramon Magsaysay Memorial Medical Center		
70	UP National Institutes of Health (UP NIH)		
71	UP-PGH-MRL		
72	Valenzuela Hope Molecular Laboratory		
73	Veteran Memorial Medical Center		
74	Victoriano Luna Medical Center -AFRIMS - Collaborative Molecular Laboratory		

NAME OF HEALTH FACILITY OR LABORATORY		REGION	ACCREDITATION STATUS
75	Amai Pakpak Medical Center	BARMM	STAGE 5
76	Baguio General Hospital and Medical Center	CAR	
77	Parkway Medical and Diagnostic Center		
78	Butuan Medical Center	CARAGA	
79	Democrito O. Plaza Memorial Hospital		
80	Philippine Red Cross Molecular Laboratory		
81	Dagupan Doctors Villaflor Memorial Hospital	I	
82	Ilocos Training Regional Medical Center		
83	Mariano Marcos Memorial Hospital		
84	Pangasinan Molecular Diagnostic Laboratory		
85	Cagayan Valley Medical Center Molecular Laboratory	II	
86	Philippine Red Cross Isabela Molecular Laboratory		
87	San Antonio City of Ilagan Hospital		
88	Southern Isabela Medical Center		
89	Bataan General Hospital	III	
90	Bulacan Medical Center		
91	Graman Medical & Maternity Hospital Inc Molecular Laboratory		
92	Green City Medical Center		
93	Jose B. Lingad Memorial Hospital		
94	Marilao Medical and Diagnostic Clinic, Inc.		
95	Our Lady of Mt. Carmel Medical Center Molecular Laboratory		
96	Philippine Red Cross - Logistics and Training Center		
97	Philippine Red Cross Clark Molecular Laboratory		
98	Qualimed Hospital - San Jose Del Monte		
99	Tarlac Provincial Hospital Molecular Laboratory		
100	Batangas Medical Center	IV-A	
101	Calamba Medical Center		
102	Daniel O. Mercado Medical Center		
103	De La Salle Medical and Health Sciences Institute		
104	Fatima University Medical Center Antipolo Corp.		
105	GentriMed Molecular Laboratory		
106	Laguna City Provincial Hospital-San Pablo City District Hospital		
107	Laguna Holy Family Hospital, Inc.		
108	Lucena United Doctors Hospital and Medical Center		
109	Mary Mediatrix Medical Center		
110	Ospital ng Imus		
111	PRC- Batangas Chapter Molecular Laboratory		
112	Qualimed Hospital Sta. Rosa		
113	San Pablo College Medical Center		
114	Stark Molecular Laboratory Inc.		
115	UPLB Covid-19 Molecular Laboratory		
116	Bicol Regional Diagnostic and Reference Laboratory	V	
117	Metro Health Specialist Hospital		
118	Bacolod Queen of Mercy Hospital	VI	
119	Corazon Locsin Montelibano Memorial Regional Hospital		
120	Dr. Pablo O. Torre Memorial Hospital		
121	Dr. Rafael S. Tumbokon Memorial Hospital		
122	Iloilo Provincial Hospital		
123	Metro Iloilo Hospital and Medical Center		
124	PRC - Passi City Molecular Laboratory		
125	PRC - Negros Occidental Molecular Laboratory		
126	Qualimed Health Network - Iloilo		
127	Roxas City Diagnostic and Laboratory Center		
128	Roxas Memorial Provincial Hospital Molecular Laboratory		
129	Teresita Jalandoni Provincial Hospital		
130	The Doctors Hospital, Inc.		
131	Uswag Iloilo Molecular Laboratory		
132	Western Visayas Medical Center		
133	Western Visayas State University Medical Center		

	NAME OF HEALTH FACILITY OR LABORATORY	REGION	ACCREDITATION STATUS
134	Allegiant Regional Care Hospital	VII	STAGE 5
135	BioPath Clinical Diagnostics, Inc. - AFRIMS		
136	Bohol Containerized PCR Laboratory		
137	Cebu Doctors University Hospital, Inc.		
138	Cebu TB Reference Laboratory		
139	Chong Hua Hospital		
140	Governor Celestino Gallares Memorial Medical Center		
141	Negros Oriental Provincial Hospital		
142	Perpetual Succour Hospital of Cebu, Inc.		
143	Philippine Red Cross - Cebu Chapter		
144	Prime Care Alpha COVID-19 Testing Laboratory		
145	University of Cebu Medical Center		
146	Vicente Sotto Memorial Medical Center		
147	Divine Word Hospital	VIII	
148	Eastern Visayas Regional Covid-19 Testing Center		
149	OSPA - Farmers’ Medical Center		
150	Ciudad Medical Zamboanga	IX	
151	Philippine Red Cross - Molecular Biology Laboratory		
152	Zamboanga City Medical Center-Department of Agriculture Satellite Laboratory for COVID-19 Testing		
153	Zamboanga Del Sur Medical Center	X	
154	Lanao Del Norte Covid-19 Testing Laboratory		
155	Maria Reyna Xavier University Hospital Inc.		
156	Northern Mindanao Medical Center- Satellite Covid-19 Laboratory		
157	Philippine Red Cross - Cagayan de Oro Chapter		
158	Polymedic Medical Plaza	XI	
159	Davao One World Diagnostic Center Incorporated		
160	Davao International Airport Laboratory		
161	Southern Philippines Medical Center (SPMC)		
162	Southern Philippines Medical Center (SPMC) - Pop-up	XII	
163	Cotabato Regional Medical Center		
164	Dr. Jorge P. Royeca Hospital	CAR	STAGE 4
165	Luis Hora Memorial Regional Hospital	CARAGA	
166	Adela Serra TY Memorial Medical Center	I	
167	Region 1 Medical Center	XI	
168	Davao Regional Medical Center		
169	PRO 11 RT- PCR Molecular Laboratory	CAR	STAGE 3
170	Baguio General Hospital and Medical Center		
171	Benguet General Hospital		
172	American Bio-Clinical Laboratory	NCR	
173	Amosup Seamen's Hospital		
174	Capitol Medical Center Inc.		
175	Marilao Medical and Diagnostic Clinic, Inc.		
176	New Era General Hospital		
177	Paranaque RT-PCR Molecular Laboratory		
178	Philipine Medical Diagnostic & Laboratory Center Corporation		
179	Quirino Memorial Medical Center		
180	Truhealth Diagnostics Center, Corp.		
181	Dr. Paulino J. Garcia Memorial Research and Medical Center		
182	Multi-Lifecare Foundation Molecular Laboratory		
183	Olongapo City Covid-19 Testing Laboratory		

NAME OF HEALTH FACILITY OR LABORATORY		REGION	ACCREDITATION STATUS
184	General Emilio Aguinaldo Memorial Hospital	IV	
185	Ospital ng Lipa		
186	RHS 7 Molecular Laboratory (PNP)	VII	STAGE 3
187	Zamboanga del Norte Medical Center	IX	
188	Northern Mindanao Medical Center	X	
189	Davao de Oro Provincial Hospital	XI	
190	Los Amigos Davao Laboratory		

 NEWLY ADDED LABORATORIES THIS WEEK

Cartridge-based PCR or GeneXpert Laboratories		REGION	ACCREDITATION STATUS
1	Amai Pakpak Medical Center	BARM	STAGE 5
2	Butuan Medical Center	CARAGA	
3	CARAGA Regional Hospital		
4	Manuel J. Santos Hospital		
5	Amang Rodriguez Memorial Center	NCR	
6	Amosup Seamen's Hospital		
7	BioPath Clinical Diagnostic, Inc.		
8	Biopath Clinical Diagnostics, Inc. (E. Rodriguez)		
9	Dr. Jose B. Rodriguez Memorial Hospital and Sanitarium		
10	IOM-Manila Health Centre Laboratory		
11	Jose R. Reyes Memorial Medical Center		
12	Las Pinas General Hospital and Satellite Trauma Center		
13	Lung Center of the Philippines		
14	National Kidney and Transplant Institute		
15	Philippine General Hospital		
16	Philippine Heart Center		
17	Rizal Medical Center		
18	St. Luke's Medical Center - BGC (HB)		
19	St. Luke's Medical Center- QC		
20	Sta. Ana Hospital		
21	Tondo Medical Center		
22	Victoriano luna Medical Center		
23	Ilocos Training Regional Medical Center	I	
24	Mariano Marcos Memorial Hospital		
25	Region 1 Medical Center	II	
26	Cagayan Valley CHD TB Reference Laboratory		
27	Bataan General Hospital	III	
28	Bulacan Medical Center		
29	Central Luzon Doctor's Hospital		
30	President Ramon Magsaysay Provincial Hospital		
31	Tarlac Provincial Hospital	IV-A	
32	Rakkk Prophet Medical Center, Inc.		
33	Batangas Medical Center		
34	Sta. Rosa CHO	IV-B	
35	Culion Sanitarium and General Hospital		
36	Oriental Mindoro Provincial Hospital		
37	Ospital ng Palawan	V	
38	Puerto Galera Molecular Laboratory		
39	Bicol Medical Center	VII	
40	BioPath Clinical Diagnostic, Inc. - AFRIMS		
41	Cebu TB Reference Laboratory	IX	
42	West Metro Medical Center		
43	Zamboanga City Medical Center	X	
44	Northern Mindanao Medical Center		
45	Davao Doctors Hospital	XI	
46	Davao Regional Medical Center		
47	Cotabato Regional Medical Center	XII	
48	Dr. Arturo Pingoy Medical Center		
49	St. Elizabeth Hospital		
50	Cardinal Santos Medical Center	NCR	STAGE 3
51	Philippine Tuberculosis Society Inc., - Quezon Institute		
52	The Medical City - Oritgas		
53	Region II Trauma and Medical Center	Region II	
54	Jose B. Lingad Mempoial Hospital	Region III	
55	Calamba Medical Center	Region IV-A	
56	Occidental Mindoro Provincial Hospital	Region IV-B	
57	Dr. Rafael S. Tumbokon Memorial Hospital	Region VI	
58	BioPath Clinical Diagnostic, Inc. - CEBU	Region VII	
59	Siliman University Medical Center		
60	Southern Philippines Medical Center	Region XI	

EQUIPMENT UTILIZATION

As of 30 January 2021

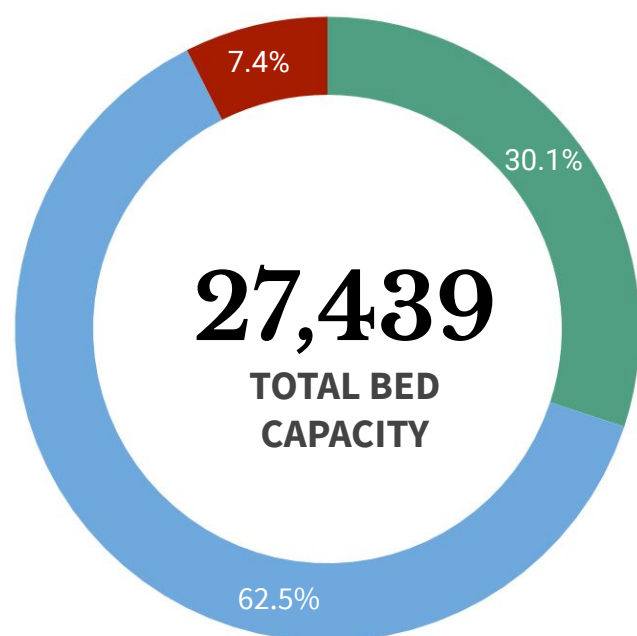
**27,439****TOTAL BED
CAPACITY****ICU BEDS****2,039 (40.9% occupied)****ISOLATION BEDS****17,152 (34.5% occupied)****WARD BEDS****8,248 (25.1% occupied)****MECHANICAL VENTILATORS****2,095 (20.6% occupied)**

Note. The number of confirmed severe and critical cases may not necessarily correspond to occupancy of ICU beds and mechanical ventilators as suspect and probable cases in severe or critical condition also utilize these resources.

REGION	ISOLATION BEDS	% OCCUPIED	WARD BEDS	% OCCUPIED	ICU BEDS	% OCCUPIED	MECHANICAL VENTILATORS	% OCCUPIED
BARM	328	14.9%	163	22.1%	10	30.0%	13	0.0%
CAR	430	56.3%	251	53.8%	64	51.6%	37	54.1%
NCR	4,093	38.3%	2,357	19.3%	653	50.5%	737	25.8%
I	769	31.9%	487	29.0%	124	33.1%	72	20.8%
II	705	29.4%	375	37.3%	48	60.4%	44	45.5%
III	2,318	29.2%	793	19.2%	303	42.6%	258	17.1%
IV-A	1,844	39.5%	634	28.2%	190	34.2%	259	12.7%
IV-B	340	11.5%	112	2.7%	31	3.2%	38	0.0%
V	530	13.2%	390	13.1%	37	21.6%	30	0.0%
VI	891	29.6%	301	14.0%	76	18.4%	126	10.3%
VII	1,342	38.4%	550	30.5%	158	21.0%	175	21.7%
VIII	555	41.1%	245	32.3%	76	43.4%	55	25.5%
IX	636	27.5%	166	22.3%	26	7.7%	43	18.6%
X	618	30.3%	446	17.5%	47	51.5%	48	18.8%
XI	639	62.0%	555	53.3%	67	68.7%	66	27.3%
XII	787	25.8%	223	6.3%	80	13.8%	49	2.0%
XIII	327	39.1%	200	31.5%	49	32.7%	45	17.8%
TOTAL	17,152	34.5%	8,248	25.1%	2,039	40.9%	2,095	20.6%

Note. The occupancy rate of beds and mechanical ventilators may not necessarily correspond to occupancy of ICU beds and mechanical ventilators as suspect and probable cases who need hospital admission also utilize these resources.

PERSONAL PROTECTIVE EQUIPMENT AND OTHER HEALTH EQUIPMENT DISTRIBUTED

As of January 30, 2021



FOREIGN AND LOCAL DONATIONS PROCESSED

Summary of donated PPEs (As of January 30, 2021)

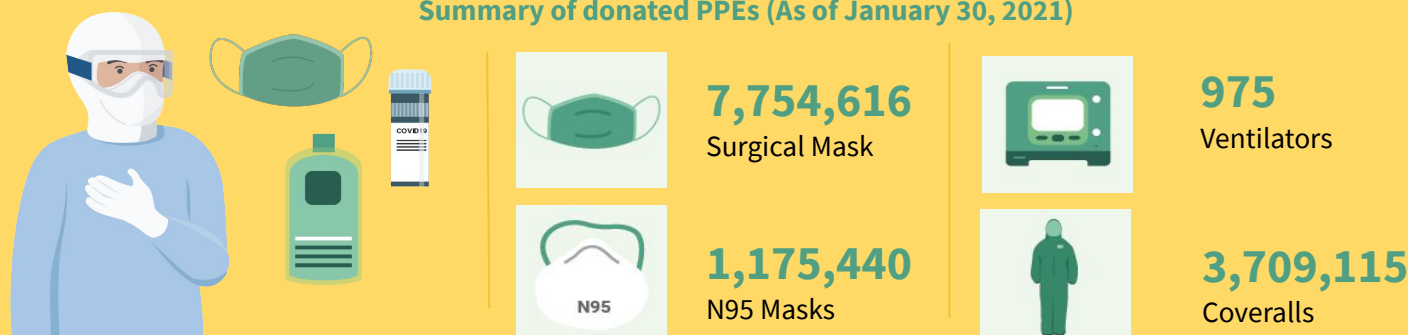

DONOR	RT-PCR BRAND	QUANTITY
Ministry of Health Brunei Mammoth Foundation	BGI (China)	101,000
Shanghai Nanjiang Co., Ltd.	Beijing Applied Technologies(China)	483,840
Gov't of China Mr. Carlos Gonzalez San Miguel Corporation	Sansure (China)	285,408
Gov't of Singapore Temasek Foundation	A*Star Fortitude (Singapore)	640,000
Udenna Foundation Republic of Korea	Q SenS (South Korea)	85,000
Global Fund - Philippine Business for Social Progress	Gene Xpert Cepheid (USA)	160,000
Government of Vietnam	LightPower iVA (Vietnam)	2,400
	iVA aDNA/RNA Extraction Kit (Vietnam)	2,400
International Atomic Energy Agency	qScript XLT 1-step RT qPCR ToughMix R. 2x Concentrated	3,500
Apical Scientific Sdn. Bhd	ViRNAExTM Innovative RNA Extractor	500
	1st BASE Viral Transport Media (VTM), Biotechnology Grade (1L and 3ml in 10ml)	1,003
	1st BASE Viral DNA/RNA Extraction Kit	250
Kingdom of Thailand (Siam Bioscience Co. Ltd)	DMSc COVID-19 real-time RT-PCR kit	10,000
TOTAL		1,775,301

HEALTHCARE WORKERS AFFECTED BY COVID-19 as of 30 January 2021

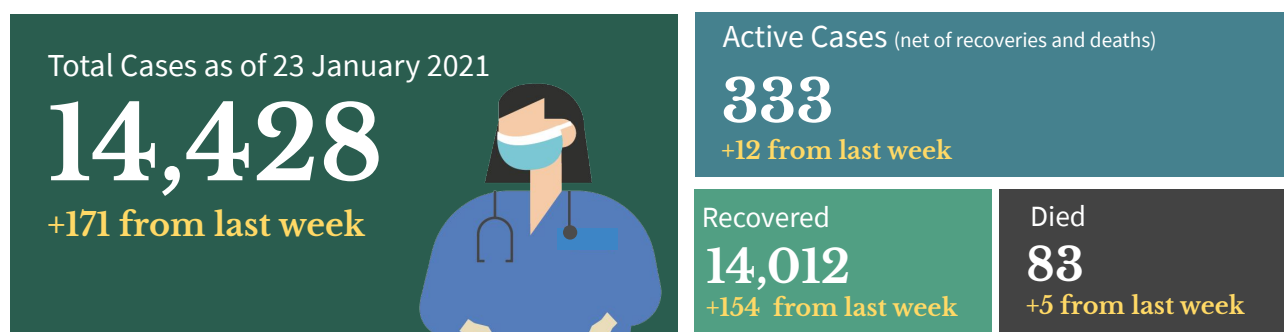

Top Healthcare workers affected by COVID-19

Medical Profession/Cadre With COVID-19 cases	CASE COUNT	DEATHS	CASE FATALITY RATE
Medical			
Nurse	5,152	19	0.4%
Physician	2,331	33	1.4%
Nursing Assistant	1,091	2	0.2%
Medical Technologist	735	1	0.1%
Midwife	501	0	0.0%
Radiologic Technologist	284	0	0.0%
Pharmacist	204	1	0.5%
Caregiver	126	1	0.8%
Non-medical			
Admin Staff	602	8	1.3%
Barangay Health Worker	380	3	0.8%
Utility	239	2	0.8%
Dietary Staff	116	1	0.9%
Security Guard	63	0	0.0%
Social Worker	69	0	0.0%
Driver	52	0	0.0%
Hospital Employee	30	2	6.7%

Note: Counts do NOT represent the final number and are subject to change after validation and inclusion of incoming reports.

Healthcare Workers with confirmed COVID-19 by Date of Onset of Illness (N= 14,428)

Philippines, as of 30 January 2021

No. of Cases

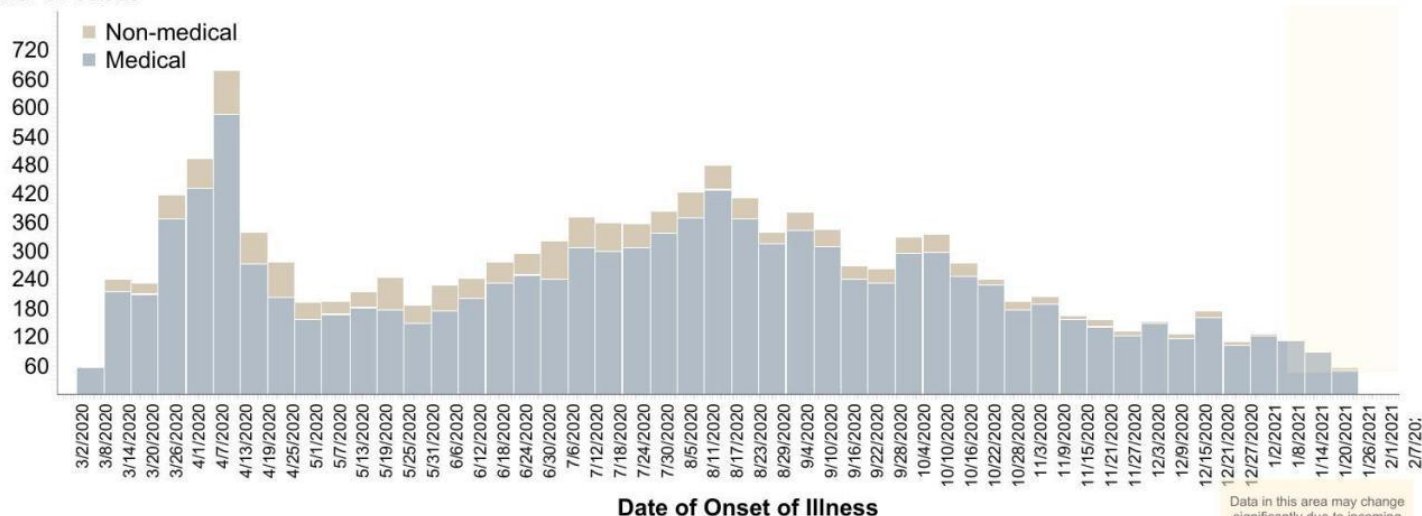

BEHAVIORAL MESSAGES

- Everyone is encouraged to wear face shields properly as this lessens the risk of getting COVID-19. Everyone should be wary of the standards when choosing the right face shield. The protective shield must fully cover the face, must not blur the vision of the wearer, and must be easy to disinfect. With the use of face shields, contact with droplets and other infectious particles will be lessened.
- The government is continuously reminding everyone to follow simple things that would reduce exposure to COVID-19 like wearing face masks at all times, maintain physical distancing, and practice hand hygiene and proper cough manners. Do this not just for yourselves, but also for the safety of your family and the community.
- As the deployment of COVID-19 vaccines will start, everyone is encouraged to only be allowed to be vaccinated with Food and Drug Administration approved vaccines. Vaccines under the Emergency Use Authority shall suffice as the temporary approval for the COVID-19 vaccine to be used. However, let's not be reliant on vaccines as the minimum public health standards are still the most effective way to stop the spread of COVID-19.
- Everyone is enjoined to stay healthy both physically and mentally. Eating a well-balanced diet, that includes plenty of fruits, vegetables and food rich in proteins is the best way to get all the essential nutrients we need for good health and normal immune function. Avoid eating high-sodium and high-sugar food. Avoid smoking, exercise daily, drink lots of water to avoid dehydration, and get an average of seven to eight hours of sleep as recommended.



HOW DO YOU REMAIN SAFE AND HEALTHY AMIDST THE COVID-19 PANDEMIC?

ALWAYS remember and practice the following:



Wash hands with soap and water for 20 seconds or more (Try singing the chorus of your favorite song while washing).



Use a hand sanitizer with 70% alcohol if you can't wash your hands for 20 seconds or more.



Avoid touching your face, especially your mouth, eyes, nose.

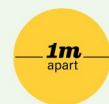

Make sure you keep 1 meter distance from other people.



Avoid touching things that many people touch like door handles, tables, chairs, etc.



Wear a mask while outside.



Frequently clean surfaces in your house, work or business. This includes tables, doorknobs, light switches, countertops, handles, desks, phones, keys, keyboards, toilets, faucets, and sinks.



Disinfect using a bleach solution (7 tablespoons [100 mL] bleach for 1 liter of clean water).



Disinfect your most used things (like phone, keys, eyeglasses, keyboard, etc.) with 70% alcohol solution.

RECENT UPDATES ON COVID-19

As of January 30, 2021

- DOH recorded **36,943 active cases** with the majority of the patients exhibiting **mild symptoms** (31,479; 85.2%) while **957 patients** are in **critical condition** (2.6%).
- DOH recorded **14,428 health care workers** positive for COVID-19. Of these, **14,012** (97.1%) have recovered, 83 (0.6%) have died and 333 (2.3%) were active cases. Of these active cases, 162 (48.6%) were mild cases, 147 (44.1%) were asymptomatic, 14 (4.2%) in severe condition, 9 (2.7%) in critical condition and 1 (0.3%) are moderate in condition.
- A total of **868,436 Returning Overseas Filipinos (ROFs)** have arrived in the country (Land-based: 537,490; Sea-based: 328,960; and Transferees from Sabah 1,986). Of these, **864,629 were released from facility quarantine** (Land-based: 535,168; Sea-based: 327,475; and Sabah: 1,986). Among the ROFs, **13,128 were confirmed COVID-19 patients** (Land-based: 8,247; Sea-based: 4,881). Among these, 247 are currently admitted, 12,759 have already recovered; and 6 have died.
- A total of **321 donations** to the Department of Health were facilitated by the Donations Team from both foreign and local donors. There were 224 transactions, representing 70%, which have already been completed. The team is currently facilitating 74 foreign donations and 23 local donations, while no transaction is on hold.

TREATMENT

For case management of COVID-19 patients, healthcare providers are advised to adhere to the existing [PSMID Guidelines](#).

POLICY IN-FOCUS

The Department of Health issued Department Memorandum (DM) No. 2021-0053, "Interim Guidelines on the Shipment and Acceptance of the COVID-19 Vaccines and Ancillary Immunization Commodities". This interim guideline is issued to establish the processes/activities to be followed as soon as the COVID-19 vaccines has been procured from the pre-shipment, during delivery and the acceptance of the vaccines and ancillary immunization commodities to the Central Cold Storage Facility and Warehouses.

Check the DM [here](#).



Contact Details

For further information, you may reach us through the following platforms:

SOCIAL MEDIA ACCOUNTS

- Facebook:**
fb.com/OfficialDOHgov
- Twitter:**
[@DOHgovph](https://twitter.com/DOHgovph)
- Viber:**
DOH PH COVID-19
- TikTok:**
[@dohgovph](https://tiktok.com/@dohgovph)

WEBSITES

- DOH:**
www.doh.gov.ph
- Healthy Pilipinas:**
healthypilipinas.ph

CONTACT NUMBERS

- (02) 894 - COVID (26843) or 1555 (for all subscribers)

Resources

- Department of Health.
DM 2021-0053
https://drive.google.com/file/d/18tOYRI79RPqaz_nZgu0y2Gv_7o7XBJTI/view?usp=sharing

THANK YOU for checking out this issue of Beat-COVID-19 Today! We'd like to know what you think. Send us your feedback at dohfeedback@gmail.com.