

Beat COVID-19 Today

A COVID-19 Philippine Situationer: Full Weekly Report



Issue 384 | May 16, 2021

Active Cases as of 15 May 2021

(net of recoveries and deaths)

56,709

-2,306

Total Cases as of 15 May 2021

1,138,187

+6,739

Recovered

1,062,427

+8,952

Died

19,051

+93

Breakdown of Active Cases

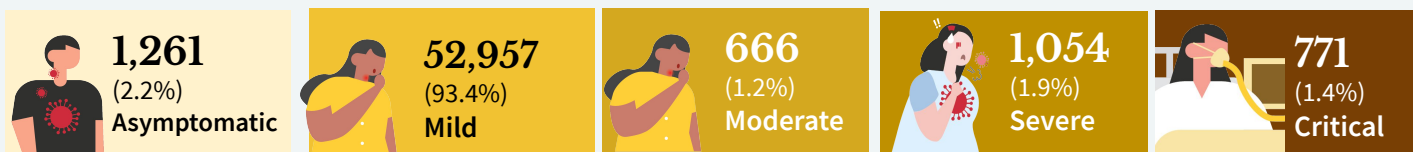

A patient with an RT-PCR confirmed case of COVID-19 without symptoms.

A patient with mild symptoms and stable vital signs. Unless the patient belongs to high-risk subgroups or has comorbidities, they are often not admitted to a treatment facility.

A patient with clinical signs of non-severe pneumonia

A patient with clinical signs of severe pneumonia or severe acute respiratory infection

A patient with impending or ongoing respiratory failure, in need of mechanical ventilation, or with evidence of end-organ damage or with septic shock.

Note. A person who is classified as having a mild case of COVID-19 but is considered high-risk due to age or the presence of comorbidities must be admitted to a treatment facility. Severe or critical cases must be admitted to a treatment facility, regardless of inclusion in high-risk subgroups or presence of comorbidities.

CONFIRMED CASES BY DATE OF ONSET OF ILLNESS

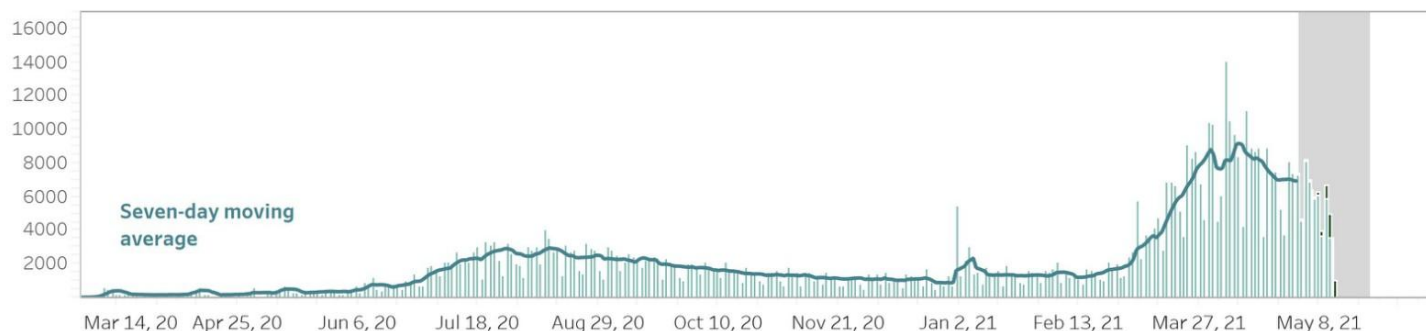

CONFIRMED DEATHS BY DATE OF DEATH



Notes.

1. Bars with dark green colors indicate the actual date of onset or date of death for cases reported from August 9 to August 15.
2. In cases where date of onset of illness is unreported, date of specimen collection was used as proxy. Cases that do not have both are not accounted for in the date of onset histogram. As of this situation report, around 10% of cases have unreported dates of specimen collection and onset of illness.
3. **Owing to delays in reporting, case counts in the gray shaded area are still most likely incomplete. Hence, we urge caution in interpreting data beyond this date.** Rest assured that the DOH continues to work tirelessly to ensure the timely reporting of accurate data.

CASE BREAKDOWN BY REGION

	Confirmed Cases	Recoveries	Deaths	Case Fatality Rate
BARMM	6562	5845	158	2.41%
CAR	33904	31397	517	1.52%
CARAGA	12002	10638	333	2.77%
NCR	486655	463187	6842	1.41%
Region I- Ilocos Region	19726	17913	488	2.47%
Region II - Cagayan Valley	38961	35538	474	1.22%
Region III - Central Luzon	98031	88027	2312	2.36%
Region IV-A - CALABARZON	201779	188314	2519	1.25%
Region IV-B - MIMAROPA	8099	6924	136	1.68%
Region V - Bicol Region	12110	10707	250	2.06%
Region VI - Western Visayas	43762	39762	931	2.13%
Region VII - Central Visayas	61777	58236	2013	3.26%
Region VIII - Eastern Visayas	20037	18945	286	1.43%
Region IX - Zamboanga Peninsula	14696	12314	334	2.27%
Region X - Northern Mindanao	18150	16109	346	1.91%
Region XI - Davao Region	26319	24419	820	3.12%
Region XII - SOCCSKSARGEN	10145	8910	233	2.30%
<i>Repatriate</i>	22304	22108	52	0.23%
<i>For validation</i>	3168	3134	7	0.22%
GRAND TOTAL	1,138,187	1,062,427	19,051	1.67%

NEW CASES BY REGION (May 09 - May 15, 2021)

BARMM	465
CAR	1,650
CARAGA	791
NCR	11,124
REGION I: Ilocos Region	1,002
REGION II: Cagayan Valley	3,235
REGION III: Central Luzon	5,564
REGION IV-A: CALABARZON	8,271
REGION IV-B: MIMAROPA	710

REGION V: Bicol Region	914
REGION VI: Western Visayas	2,541
REGION VII: Central Visayas	1,317
REGION VIII: Eastern Visayas	605
REGION IX: Zamboanga Peninsula	1,918
REGION X: Northern Mindanao	1,494
REGION XI: Davao Region	793
REGION XII: SOCCSKSARGEN	958

CONFIRMED CASES BY DATE OF ONSET OF ILLNESS (DISAGGREGATED)

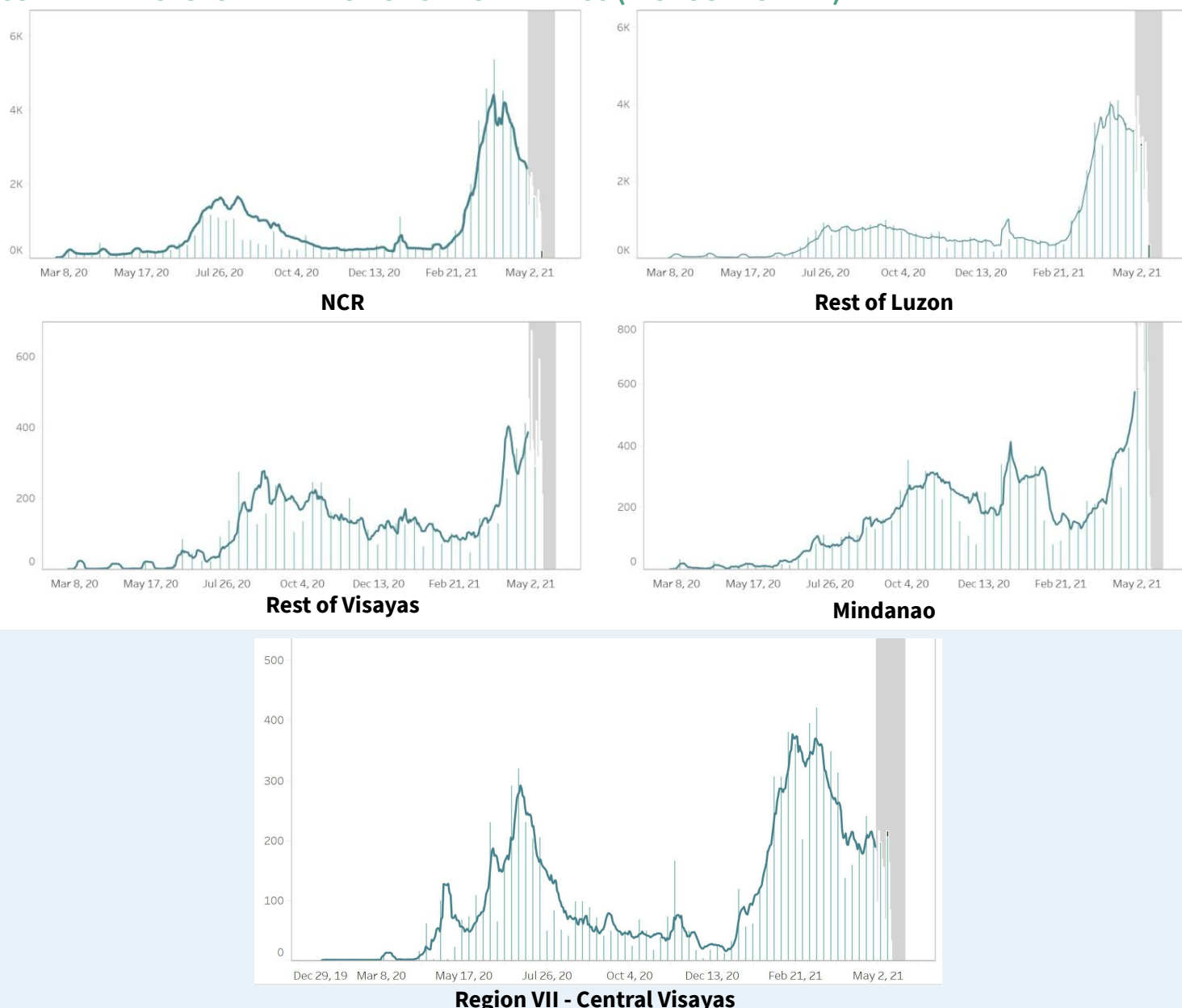

Notes.

1. Bars with dark green colors indicate the actual date of onset or date of death for newly-reported cases from December 13 to 19.
2. The cases from the "NCR" graph have been separated from cases of the "Luzon" graph.
3. The cases from the "Region VII - Central Visayas" graph have been separated from the "Visayas" graph.
4. Owing to delays in reporting, case counts within the gray area are still incomplete. Hence, we urge caution in interpreting data beyond this date. The axis for dates have been relabeled to better reflect data before gray area. Rest assured that the DOH continues to work tirelessly to ensure the timely reporting of accurate data.

COVID-19'S CAPACITY TO SPREAD (R_t VALUE)

April 25: 0.916 ± 0.02

April 26: 0.916 ± 0.02

**Time-varying
Reproduction number**

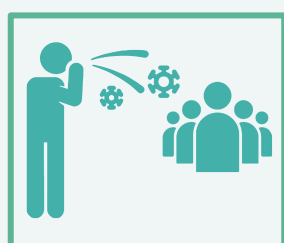

The time-varying **reproduction number (R_t)** indicates the possible number of people being infected by a sick person, at a specific time with control measures in place.

IMPORTANT NOTE. The reproduction number is measured using symptom onset, we do not include in the interpretation the past 14-16 days given the time between symptoms, health seeking, testing, and reporting. When interpreting the reproduction number keep in mind that it is a **lagging indicator (that is, it provides a snapshot of the situation two weeks ago)**. Please do not expect this number to change daily.

- The reproduction number (R_t) was around 2 early on in the outbreak. This meant that each confirmed person with COVID was infecting 2 other people.
- Based on the latest data, we are 95 percent confident that $R_t = 0.916 \pm 0.02$, which means each infected individual was infecting an average of 0.916 other persons **around two weeks ago**.
- **Lowering this value is made possible through efforts such as social distancing, wearing of PPE, and other means to stop the spread of the virus.**
- The goal is for R_t to be less than 1, which would mean that, on average, an infected person is infecting less than one person, eventually stopping the transmission of COVID-19.

BREAKDOWN OF CASES BY AGE (FEMALE)

AGE GROUP	CASE COUNT	DEATHS	RECOVERIES
Unknown age	912	6	899
0 to 4	9,274	69	8,706
5 to 9	9,542	11	9,005
10 to 14	13,304	20	12,463
15 to 19	21,690	41	20,460
20 to 24	59,838	72	57,062
25 to 29	80,023	116	76,244
30 to 34	67,687	151	64,456
35 to 39	50,560	210	48,043
40 to 44	43,241	257	40,829
45 to 49	37,073	369	34,827
50 to 54	36,069	554	33,676
55 to 59	32,752	733	30,135
60 to 64	27,582	964	24,893
65 to 69	19,471	1,044	17,173
70 to 74	13,723	1,074	11,746
75 to 79	8,158	813	6,746
80+	10,113	1,289	8,057

BREAKDOWN OF CASES BY AGE (MALE)

AGE GROUP	CASE COUNT	DEATHS	RECOVERIES
Unknown age	1,331	8	1,318
0 to 4	10,624	97	9,900
5 to 9	10,787	15	10,131
10 to 14	14,117	27	13,287
15 to 19	20,989	45	19,804
20 to 24	59,750	89	57,093
25 to 29	89,435	170	85,507
30 to 34	81,544	228	77,740
35 to 39	63,657	329	60,559
40 to 44	55,731	443	52,746
45 to 49	45,463	684	42,675
50 to 54	39,977	979	36,980
55 to 59	33,166	1,189	30,244
60 to 64	25,878	1,620	22,700
65 to 69	18,771	1,711	15,839
70 to 74	12,983	1,533	10,572
75 to 79	6,688	939	5,269
80+	6,284	1,152	4,643

AGE AND SEX DISTRIBUTION: CASE COUNTS

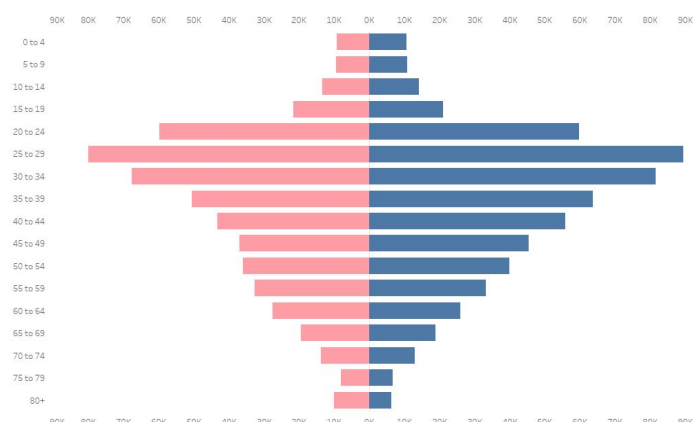

AGE AND SEX DISTRIBUTION: DEATHS

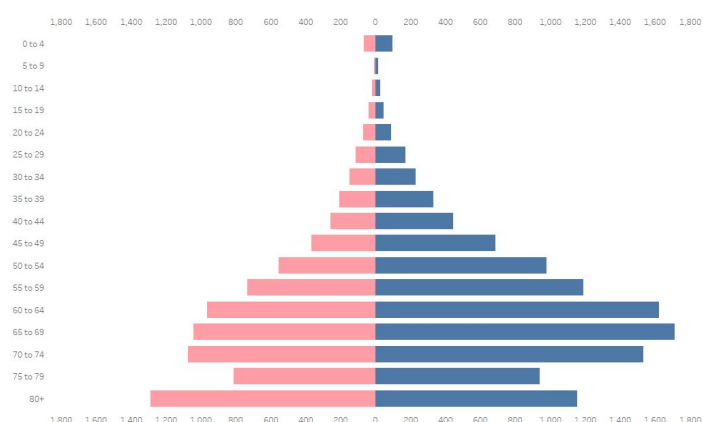

CASE SUMMARY OF OVERSEAS FILIPINOS (OFs)

As of 15 May 2021

14,914
Confirmed OFs
DFA Count

4,165
Confirmed OFs
DOH Count

DOH Counts validated through the International Health Regulation (IHR), 24 cases for validation of disposition

REGIONAL DISTRIBUTION

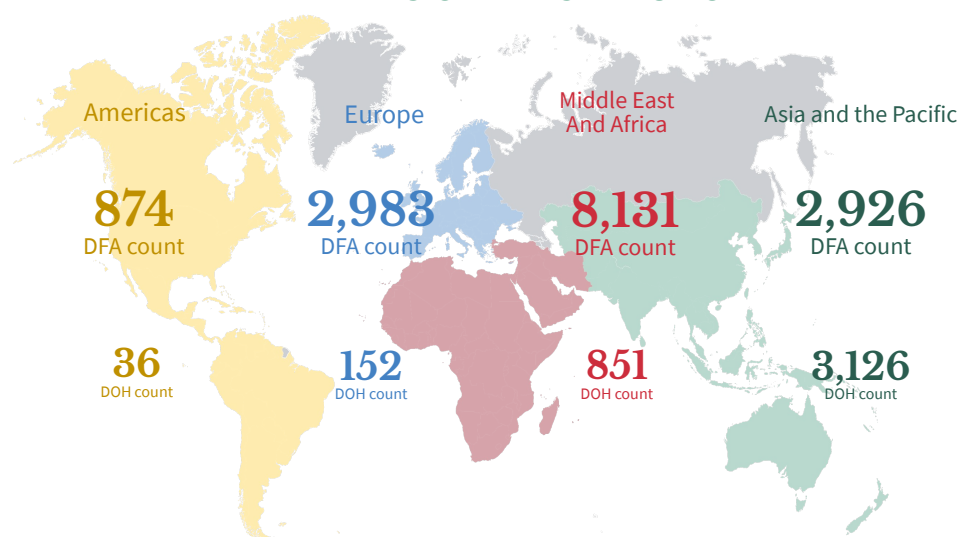

WEEKLY TESTING STATISTICS (Data for 09 May 2021 to 15 May 2021 as reported on 16 May 2021, 6PM)

FACILITY NAME	SAMPLE TESTED	INDIVIDUALS TESTED	POSITIVE TEST	POSITIVITY RATE	TESTING BACKLOGS (as of 15 May)
A Star Laboratories	989	989	142	14.36%	0
AL Molecular Diagnostic Laboratory	1468	1468	232	15.80%	0
Allegiant Regional Care Hospital	248	248	2	0.81%	0
Amai Pakpak Medical Center GeneXpert Laboratory	26	26	10	38.46%	0
Amai Pakpak Medical Center Molecular Laboratory	466	466	46	9.87%	0
Amang Rodriguez Memorial Medical Center (RT PCR)	249	249	25	10.04%	0
Amang Rodriguez Memorial Center GeneXpert Laboratory	93	92	33	35.87%	0
Amosup Seamen's Hospital	91	90	11	12.22%	0
Army General Hospital Molecular Laboratory	615	150	19	12.67%	0
Asian Hospital and Medical Center	809	602	115	19.10%	0
Ateneo Molecular Pathology Laboratory	133	133	20	15.04%	0
Bacolod Queen of Mercy Hospital	229	229	38	16.59%	0
Baguio General Hospital and Medical Center	10570	4807	959	19.95%	0
Bataan General Hospital (RT PCR)	3252	3214	565	17.58%	0
Bataan General Hospital and Medical Center GeneXpert Laboratory	98	98	22	22.45%	0
Batangas Medical Center GeneXpert Laboratory	37	37	10	27.03%	0
Batangas Medical Center RT PCR Laboratory	798	794	140	17.63%	0
Bicol Medical Center GeneXpert Laboratory	104	92	53	57.61%	0
Bicol Regional Diagnostic and Reference Laboratory (BRDRL)	4309	3777	680	18.00%	0
BioPath Clinical Diagnostic, Inc.	0	0	0	null	0
BioPath Clinical Diagnostics, Inc - CEBU	null	null	null	null	0
BioPath Clinical Diagnostics, Inc - CEBU GeneXpert Laboratory	null	null	null	null	0
BioPath Clinical Diagnostics, Inc. (E. Rodriguez)	650	650	216	33.23%	0
BioPath Clinical Diagnostics, Inc. (E. Rodriguez) GeneXpert Laboratory	510	508	145	28.54%	0
BioPath Clinical Diagnostics, Inc. - AFRIMS	0	0	0	null	0
BioPath Clinical Diagnostics, Inc. GeneXpert Laboratory	227	226	77	34.07%	0
Biopath Clinical Diagnostics, Inc. - AFRIMS GeneXpert Laboratory	1014	1014	95	9.37%	0
Bohol Containerized PCR Laboratory	802	793	132	16.65%	0
Bulacan Medical Center (RT PCR)	566	568	105	18.49%	0
Bulacan Medical Center GeneXpert Laboratory	27	26	9	34.62%	0
Butuan Medical Center (RT PCR)	200	200	36	18.00%	0
Butuan Medical Center GeneXpert Laboratory	0	0	0	null	0
Cagayan Valley CHD GeneXpert Laboratory	345	244	87	35.66%	0
Cagayan Valley Medical Center Molecular Laboratory	4148	3558	834	23.44%	0
Calamba Medical Center	1339	1339	250	18.67%	0
Caloocan City North Medical Center	295	295	41	13.90%	0
Caraga Regional Hospital GeneXpert Laboratory	124	114	32	28.07%	0
Cardinal Santos Medical Center	1295	1295	149	11.51%	0
Cebu Doctors University Hospital, Inc.	1881	1881	69	3.67%	0
Cebu TB Reference Laboratory - GeneXpert	1	0	0	null	0
Cebu TB Reference Laboratory - Molecular Facility for COVID-19 Testing	9488	9488	171	1.80%	0
Central Luzon Doctor's Hospital GeneXpert Laboratory	301	311	106	34.08%	0
Chinese General Hospital	3419	3419	569	16.64%	0
Chinese General Hospital - GeneXpert Laboratory	799	792	97	12.25%	0
Chong Hua Hospital	735	735	25	3.40%	0
Ciudad Medical Zamboanga	758	754	184	24.40%	0
Corazon Locsin Montelibano Memorial Regional Hospital	852	845	186	22.01%	0
Cotabato Regional and Medical Center GeneXpert Laboratory	180	167	49	29.34%	0
Cotabato Regional and Medical Center RT PCR	3362	2972	683	22.98%	0
Culion Sanitarium and General Hospital GeneXpert Laboratory	195	195	82	42.05%	0

WEEKLY TESTING STATISTICS (Data for 09 May 2021 to 15 May 2021 as reported on 16 May 2021, 6PM)

FACILITY NAME	SAMPLE TESTED	INDIVIDUALS TESTED	POSITIVE TESTS	POSITIVITY RATE	TESTING BACKLOGS (as of 15 May)
Dagupan Doctors Villaflor Memorial Hospital	819	820	98	11.95%	0
Daniel O. Mercado Medical Center	672	672	156	23.21%	0
Davao Doctors Hospital GeneXpert Laboratory	129	129	9	6.98%	0
Davao One World Diagnostic Center Incorporated	2882	2882	194	6.73%	0
Davao Regional Medical Center GeneXpert Laboratory	283	280	32	11.43%	0
Davao Regional Medical Center RT PCR	1173	1063	149	14.02%	0
De La Salle Medical and Health Sciences Institute	2768	2778	628	22.61%	0
De Los Santos Medical Center	1301	1301	93	7.15%	0
Democrito O. Plaza Memorial Hospital	1386	1386	243	17.53%	0
Detoxicare Molecular Diagnostics Laboratory	14344	14343	1506	10.50%	0
Divine Word Hospital	1699	1699	239	14.07%	0
Dr. Arturo Pingoy Medical Center GeneXpert Laboratory	209	202	62	30.69%	0
Dr. Jorge P. Royeca Hospital	908	903	182	20.16%	0
Dr. Jose N. Rodriguez Memorial Hospital and Sanitarium (TALA) GeneXpert Laboratory	0	0	0	null	0
Dr. Jose N. Rodriguez Memorial Hospital and Sanitarium (TALA) RT PCR	2089	2072	82	3.96%	0
Dr. Pablo O. Torre Memorial Hospital	272	272	89	32.72%	0
Dr. Rafael S. Tumbokon Memorial Hospital	1241	1241	246	19.82%	0
Eastern Visayas Regional Covid Testing Center	2948	2948	312	10.58%	0
El Roi Molecular Diagnostic Laboratory	824	824	72	8.74%	0
Fatima University Medical Center Antipolo Corp.	109	109	31	28.44%	0
Fe del Mundo Medical center	955	927	153	16.50%	0
First Aide Diagnostic Center	2345	2307	13	0.56%	0
GentriMed Molecular Laboratory	904	899	298	33.15%	0
Governor Celestino Gallares Memorial Medical Center	1278	1276	228	17.87%	0
Graman Medical & Maternity Hospital Molecular Laboratory	1131	1131	297	26.26%	0
Greencity Medical Center	1455	1455	455	31.27%	0
Health Delivery Systems	362	361	40	11.08%	0
Health Metrics	1432	1428	137	9.59%	0
Hero Laboratories	1515	1515	130	8.58%	0
Hi-Precision Diagnostics (QC)	3395	1929	456	23.64%	0
IOM - Manila Health Centre Laboratory - GeneXpert	9	9	0	0.00%	0
Ilocos Training Regional Medical Center GeneXpert Laboratory	7	7	1	14.29%	0
Ilocos Training and Regional Medical Center	8865	8865	669	7.55%	0
Iloilo Provincial Hospital	552	512	32	6.25%	0
JT Cenica Medical Health System	1001	1001	99	9.89%	0
Jose B. Lingad Memorial General Hospital	4878	4878	963	19.74%	0
Jose B. Lingad Memorial General Hospital - GeneXpert Laboratory	4	4	1	25.00%	0
Jose R. Reyes Memorial Medical Center GeneXpert Laboratory	67	68	11	16.18%	0
Kairos Diagnostics Laboratory	null	null	null	null	0
Kaiser Medical Center Inc.	336	335	25	7.46%	0
Laguna Holy Family Hospital, Inc.	199	199	45	22.61%	0
Laguna Holy Family Hospital, Inc. - Satellite Molecular Laboratory	393	393	109	27.74%	0
Lanao Del Norte Covid-19 Testing Laboratory	445	445	55	12.36%	0
Las Pinas General Hospital and Satellite Trauma Center	345	345	23	6.67%	0
Las Pinas General Hospital and Satellite Trauma Center GeneXpert Laboratory	31	31	3	9.68%	0
Lifecore Biointegrative Inc.	1061	1063	252	23.71%	0
Lucena United Doctors Hospital and Medical Center	2412	2391	609	25.47%	0
Lung Center of the Philippines (LCP)	1752	1751	171	9.77%	0
Lung Center of the Philippines GeneXpert Laboratory	97	95	33	34.74%	0
Makati Medical Center (MMC)	1857	1203	246	20.45%	0
Manila Diagnostic Center for OFW Inc.	2252	2252	151	6.71%	0

WEEKLY TESTING STATISTICS (Data for 09 May 2021 to 15 May 2021 as reported on 16 May 2021, 6PM)

FACILITY NAME	SAMPLE TESTED	INDIVIDUALS TESTED	POSITIVE TESTS	POSITIVITY RATE	TESTING BACKLOGS (as of 15 May)
Manila Doctors Hospital	1823	1823	199	10.92%	0
Manila Healthtek Inc.	1466	1466	223	15.21%	0
Manuel J. Santos Hospital	202	191	47	24.61%	0
Maria Reyna Xavier University Hospital Inc.	null	null	null	null	0
Mariano Marcos Memorial Hospital (RT PCR)	4032	4032	218	5.41%	0
Mariano Marcos Memorial Hospital GeneXpert Laboratory	85	85	9	10.59%	0
Marikina Molecular Diagnostics Laboratory (MMDL)	1340	1331	182	13.67%	0
Marilao Medical and Diagnosc Clinic, Inc. - Pasay City	3222	3222	486	15.08%	0
Marilao Medical and Diagnostic Clinic, Inc.	1461	1461	431	29.50%	0
Mariveles District Hospital	1	0	0	null	0
Mary Mediatrix Medical Center	699	672	79	11.76%	0
Metro Iloilo Hospital and Medical Center	739	737	79	10.72%	0
National Kidney and Transplant Institute	1415	1415	241	17.03%	0
National Kidney and Transplant Institute GeneXpert Laboratory	22	22	7	31.82%	0
Negros Oriental Provincial Hospital	null	null	null	null	0
New World Diagnostic Premium Medical Branch	2952	2952	314	10.64%	0
New World Diagnostic Premium Medical Branch - GeneXpert Laboratory	20	20	3	15.00%	0
Northern Mindanao Medical Center GeneXpert Laboratory	null	null	null	null	0
Northern Mindanao TB Regional Center	3423	3410	1075	31.52%	0
OSPA - Farmers' Medical Center	357	357	86	24.09%	0
Occidental Mindoro Provincial Hospital GeneXpert Laboratory	74	74	17	22.97%	0
Oriental Mindoro Provincial Hospital GeneXpert Laboratory	572	501	203	40.52%	0
Ospital ng Imus	3314	3313	220	6.64%	0
Ospital ng Muntinlupa	null	null	null	null	0
Ospital ng Palawan GeneXpert Laboratory	307	300	238	79.33%	0
Our Lady of Mt. Carmel Medical Center Molecular Laboratory	842	842	175	20.78%	0
PNP Crime Laboratory	1643	1643	76	4.63%	0
PNP General Hospital	875	304	36	11.84%	0
PRC - Negros Occidental Molecular Laboratory	1094	1082	116	10.72%	0
PRC - Batangas Chapter Molecular Laboratory	3594	3453	423	12.25%	32
Pangasinan Molecular Diagnostic Laboratory	null	null	null	null	0
Parkway Medical and Diagnostic Center	1461	1461	307	21.01%	0
Pasig City Molecular Laboratory	1455	1455	436	29.97%	0
Philippine Airport Diagnostic Laboratory	6321	6153	336	5.46%	0
Philippine Children's Medical Center	1401	1401	226	16.13%	0
Philippine General Hospital GeneXpert Laboratory	140	140	25	17.86%	0
Philippine Heart Center GeneXpert Laboratory	209	209	46	22.01%	0
Philippine Medical Diagnostic & Laboratory Center Corporation	376	376	20	5.32%	0
Philippine Red Cross (PRC)	6647	6647	842	12.67%	0
Philippine Red Cross - Cagayan de Oro Chapter	2655	2655	282	10.62%	0
Philippine Red Cross - Cebu Chapter	2004	1992	61	3.06%	0
Philippine Red Cross - Logistics and Training Center	2100	2031	214	10.54%	0
Philippine Red Cross - Molecular Biology Laboratory	null	null	null	null	0
Philippine Red Cross - Port Area	25236	23438	1651	7.04%	0
Philippine Red Cross - Surigao Del Norte Molecular Laboratory	925	916	33	3.60%	0
Philippine Red Cross Clark Molecular Laboratory	6852	5689	877	15.42%	0
Philippine Red Cross Isabela Molecular Laboratory	450	433	29	6.70%	48
Philippine Red Cross Logistics & Multipurpose Center	2003	2003	122	6.09%	0
Philippine Red Cross Passi City Molecular Laboratory	null	null	null	null	0
Polymedic Medical Plaza	1233	1233	237	19.22%	0

WEEKLY TESTING STATISTICS (Data for 09 May 2021 to 15 May 2021 as reported on 16 May 2021, 6PM)

FACILITY NAME	SAMPLE TESTED	INDIVIDUALS TESTED	POSITIVE TESTS	POSITIVITY RATE	TESTING BACKLOGS (as of 15 May)
President Ramon Magsaysay Provincial Hospital GeneXpert Laboratory	31	31	10	32.26%	0
Prime Care Alpha Covid-19 Testing Laboratory	398	398	5	1.26%	0
QR Medical Laboratories Inc. (VitaCare)	245	245	38	15.51%	0
Qualimed Health Network - Iloilo	914	914	71	7.77%	0
Qualimed Hospital - San Jose Del Monte	996	995	150	15.08%	0
Qualimed Hospital Sta. Rosa	1394	1393	216	15.51%	0
Quezon City Molecular Diagnostics Laboratory	null	null	null	null	0
Quirino Memorial Medical Center	null	null	null	null	0
Rakkk Prophet Medical Center GeneXpert Laboratory	34	34	11	32.35%	0
Region 1 Medical Center GeneXpert Laboratory	335	333	35	10.51%	0
Region 1 Medical Center RT PCR	770	769	93	12.09%	0
Research Institute for Tropical Medicine (RITM)	6291	4855	893	18.39%	0
Rizal Medical Center GeneXpert Laboratory	264	261	48	18.39%	0
Roxas City Diagnostic and Laboratory Center	367	367	95	25.89%	0
Roxas Memorial Provincial Hospital Molecular Laboratory	241	241	53	21.99%	0
Safeguard DNA Diagnostics, Inc	null	null	null	null	0
Safegurad DNA Diagnostics, Inc - Davao	98	98	2	2.04%	0
San Antonio City of Ilagan Hospital	null	null	null	null	0
San Lazaro Hospital (SLH)	1158	1041	124	11.91%	0
San Miguel Foundation Testing Laboratory	3366	2187	67	3.06%	0
San Pablo College Medical Center	488	468	77	16.45%	0
San Pablo District Hospital	1537	1537	377	24.53%	0
Singapore Diagnostics	1946	1616	140	8.66%	0
South Super Hi Way Molecular Diagnostic Lab	568	522	116	22.22%	0
Southern Isabela Medical Center	null	null	null	null	0
Southern Philippines Medical Center (SPMC)	10061	9157	382	4.17%	0
Southern Philippines Medical Center (SPMC) - Pop-up	334	58	3	5.17%	0
St. Elizabeth Hospital GeneXpert Laboratory	257	257	69	26.85%	0
St. Louis Molecular Diagnostic Laboratory	158	158	9	5.70%	0
St. Luke's Medical Center - BGC (HB) GeneXpert Laboratory	431	366	53	14.48%	0
St. Luke's Medical Center - BGC (SLMC-BGC)	2390	1441	179	12.42%	0
St. Luke's Medical Center - Quezon City (SLMC-QC)	1202	727	117	16.09%	0
St. Luke's Medical Center - Quezon City GeneXpert Laboratory	243	243	41	16.87%	0
Sta. Ana Hospital - Closed System Molecular Laboratory (GeneXpert)	24	24	4	16.67%	0
Sta. Ana Hospital - Closed System Molecular Laboratory (RT PCR)	1858	1836	132	7.19%	0
Sta. Rosa CHO GeneXpert Laboratory	145	145	44	30.34%	0
Stark Molecular Laboratory, Inc.	260	260	63	24.23%	0
Supercare Medical Services, Inc.	1638	1638	174	10.62%	0
Taguig City Molecular Laboratory	654	649	56	8.63%	0
Tarlac Provincial Hospital GeneXpert Laboratory	83	78	38	48.72%	0
Tarlac Provincial Hospital Molecular Laboratory	873	642	248	38.63%	0
Teresita Jalandoni Provincial Hospital	6730	6503	721	11.09%	0
The Doctors Hospital, Inc.	209	205	43	20.98%	0
The Lord's Grace Medical and Industrial Clinic	6589	6248	518	8.29%	0
The Medical City (TMC)	1276	525	95	18.10%	0

WEEKLY TESTING STATISTICS (Data for 09 May 2021 to 15 May 2021 as reported on 16 May 2021, 6PM)

FACILITY NAME	SAMPLE TESTED	INDIVIDUALS TESTED	POSITIVE TESTS	POSITIVITY RATE	TESTING BACKLOGS (as of 15 May)
The Medical City (TMC) - GeneXpert Laboratory	1	1	0	0.00%	0
The Premier Molecular Diagnostics	1162	1162	175	15.06%	0
Tondo Medical Center GeneXpert Laboratory	200	200	28	14.00%	0
Tropical Disease Foundation	640	640	41	6.41%	0
UP National Institutes of Health (UP-NIH)	889	889	77	8.66%	0
UP Philippine Genome Center	1513	1513	350	23.13%	0
UP-PGH Molecular Laboratory	3164	3164	277	8.75%	0
UPLB Covid-19 Molecular Laboratory	911	863	261	30.24%	0
University of Cebu Medical Center	480	480	24	5.00%	0
University of Perpetual Help DALTA Medical Center, Inc.	479	477	105	22.01%	0
University of the East Ramon Magsaysay Memorial Medical Center	298	285	54	18.95%	0
Uswag Iloilo Molecular Laboratory	2054	1954	323	16.53%	0
Valenzuela Hope Molecular Laboratory	2121	2121	319	15.04%	0
Veteran Memorial Medical Center	331	257	59	22.96%	0
Vicente Sotto Memorial Medical Center (VSMMC)	5073	3695	166	4.49%	0
Victoriano Luna - AFRIMS	1285	1285	64	4.98%	0
West Metro Medical Center GeneXpert Laboratory	94	92	40	43.48%	0
Western Visayas Medical Center (WVMC)	4388	4086	480	11.75%	0
Western Visayas State University Medical Center	201	105	14	13.33%	0
Zamboanga City Medical Center - DA Satellite Laboratory	1600	1289	384	29.79%	0
Zamboanga City Medical Center GeneXpert Laboratory	216	209	78	37.32%	0
Zamboanga del Sur Medical Center PCR Laboratory	1007	1007	197	19.56%	0
Total (May 15, 2021)	317,632 (41,650)	293,267 (37,723)	37,783 (4,955)	12.88% (13.13%)	80

CUMULATIVE TESTING STATISTICS

FACILITY NAME	SAMPLE TESTED	INDIVIDUALS TESTED	POSITIVE TESTS	POSITIVITY RATE
A Star Laboratories	13855	13678	2666	19.49%
AL Molecular Diagnostic Laboratory	43179	42781	5795	13.55%
Allegiant Regional Care Hospital	10738	10805	1113	10.30%
Amai Pakpak Medical Center GeneXpert Laboratory	4961	4941	819	16.58%
Amai Pakpak Medical Center Molecular Laboratory	12826	12778	871	6.82%
Amang Rodriguez Memorial Medical Center (RT PCR)	5943	5785	757	13.09%
Amang Rodriguez Memorial Center GeneXpert Laboratory	4314	4280	886	20.70%
Amosup Seamen's Hospital	1813	1773	213	12.01%
Army General Hospital Molecular Laboratory	10068	4975	798	16.04%
Asian Hospital and Medical Center	36467	31945	5741	17.97%
Ateneo Molecular Pathology Laboratory	158	158	20	12.66%
Bacolod Queen of Mercy Hospital	6682	6586	592	8.99%
Baguio General Hospital and Medical Center	393289	261585	29700	11.35%
Bataan General Hospital (RT PCR)	97472	97163	7962	8.19%
Bataan General Hospital and Medical Center GeneXpert Laboratory	6089	5920	305	5.15%
Batangas Medical Center GeneXpert Laboratory	2875	2852	240	8.42%
Batangas Medical Center RT PCR Laboratory	10793	10677	977	9.15%
Bicol Medical Center GeneXpert Laboratory	6611	4968	1139	22.93%
Bicol Regional Diagnostic and Reference Laboratory (BRDRL)	99625	88193	7499	8.50%
BioPath Clinical Diagnostic, Inc.	6454	6296	1035	16.44%
BioPath Clinical Diagnostics, Inc - CEBU	19	18	3	16.67%
BioPath Clinical Diagnostics, Inc - CEBU GeneXpert Laboratory	31	31	2	6.45%
BioPath Clinical Diagnostics, Inc. (E. Rodriguez)	10119	10016	2714	27.10%
BioPath Clinical Diagnostics, Inc. (E. Rodriguez) GeneXpert Laboratory	7253	7209	2184	30.30%
BioPath Clinical Diagnostics, Inc. - AFRIMS	4782	4799	779	16.23%
BioPath Clinical Diagnostics, Inc. GeneXpert Laboratory	3302	3289	1014	30.83%
Biopath Clinical Diagnostics, Inc. - AFRIMS GeneXpert Laboratory	6188	6174	890	14.42%
Bohol Containerized PCR Laboratory	14408	14326	1275	8.90%
Bulacan Medical Center (RT PCR)	21193	21227	2821	13.29%
Bulacan Medical Center GeneXpert Laboratory	3556	3533	661	18.71%
Butuan Medical Center (RT PCR)	34722	34753	5765	16.59%
Butuan Medical Center GeneXpert Laboratory	2190	2183	426	19.51%
Cagayan Valley CHD GeneXpert Laboratory	14220	12372	1174	9.49%
Cagayan Valley Medical Center Molecular Laboratory	121311	98063	16477	16.80%
Calamba Medical Center	31822	31543	6778	21.49%
Caloocan City North Medical Center	3530	3527	561	15.91%
Caraga Regional Hospital GeneXpert Laboratory	1404	1352	259	19.16%
Cardinal Santos Medical Center	30881	30884	3924	12.71%
Cebu Doctors University Hospital, Inc.	33213	33854	2839	8.39%
Cebu TB Reference Laboratory - GeneXpert	106	108	11	10.19%
Cebu TB Reference Laboratory - Molecular Facility for COVID-19 Testing	336410	336378	26376	7.84%
Central Luzon Doctor's Hospital GeneXpert Laboratory	4522	4529	817	18.04%
Chinese General Hospital	306542	306798	42728	13.93%
Chinese General Hospital - GeneXpert Laboratory	7173	7166	1550	21.63%
Chong Hua Hospital	28180	28171	2468	8.76%
Ciudad Medical Zamboanga	20250	20199	2398	11.87%
Corazon Locsin Montelibano Memorial Regional Hospital	42147	41718	4032	9.66%
Cotabato Regional and Medical Center GeneXpert Laboratory	7676	7149	1012	14.16%
Cotabato Regional and Medical Center RT PCR	59630	52236	5883	11.26%
Culion Sanitarium and General Hospital GeneXpert Laboratory	1308	1308	190	14.53%
Dagupan Doctors Villaflor Memorial Hospital	23262	23048	2829	12.27%
Daniel O. Mercado Medical Center	16697	16564	2758	16.65%

CUMULATIVE TESTING STATISTICS

FACILITY NAME	SAMPLE TESTED	INDIVIDUALS TESTED	POSITIVE TESTS	POSITIVITY RATE
Davao Doctors Hospital GeneXpert Laboratory	3203	3169	320	10.10%
Davao One World Diagnostic Center Incorporated	131847	131858	8540	6.48%
Davao Regional Medical Center GeneXpert Laboratory	12284	11899	1123	9.44%
Davao Regional Medical Center RT PCR	9380	8753	1452	16.59%
De La Salle Medical and Health Sciences Institute	118081	116148	13024	11.21%
De Los Santos Medical Center	46105	45859	3293	7.18%
Democrito O. Plaza Memorial Hospital	7983	7962	1197	15.03%
Detoxicare Molecular Diagnostics Laboratory	769153	769761	91290	11.86%
Divine Word Hospital	74462	73354	6510	8.87%
Dr. Arturo Pingoy Medical Center GeneXpert Laboratory	10814	10481	1586	15.13%
Dr. Jorge P. Royeca Hospital	13231	12997	1929	14.84%
Dr. Jose N. Rodriguez Memorial Hospital and Sanitarium (TALA) GeneXpert Laboratory	2654	2547	867	34.04%
Dr. Jose N. Rodriguez Memorial Hospital and Sanitarium (TALA) RT PCR	61242	60806	3396	5.58%
Dr. Pablo O. Torre Memorial Hospital	3951	3920	507	12.93%
Dr. Rafael S. Tumbokon Memorial Hospital	23437	22852	1828	8.00%
Eastern Visayas Regional Covid Testing Center	149349	149281	13532	9.06%
El Roi Molecular Diagnostic Laboratory	3127	3127	483	15.45%
Fatima University Medical Center Antipolo Corp.	5358	5391	1441	26.73%
Fe del Mundo Medical center	45752	43875	7158	16.31%
First Aide Diagnostic Center	77467	75898	463	0.61%
GentriMed Molecular Laboratory	8810	8712	2724	31.27%
Governor Celestino Gallares Memorial Medical Center	43237	43029	2138	4.97%
Graman Medical & Maternity Hospital Molecular Laboratory	22567	22570	4856	21.52%
Greencity Medical Center	51199	50113	8402	16.77%
Health Delivery Systems	14949	13665	1842	13.48%
Health Metrics	22191	22121	2404	10.87%
Hero Laboratories	16314	16310	2748	16.85%
Hi-Precision Diagnostics (QC)	129037	96718	12934	13.37%
IOM - Manila Health Centre Laboratory - GeneXpert	287	287	53	18.47%
Ilocos Training Regional Medical Center GeneXpert Laboratory	453	449	19	4.23%
Ilocos Training and Regional Medical Center	212062	212062	7387	3.48%
Iloilo Provincial Hospital	6678	6143	218	3.55%
JT Cenica Medical Health System	38134	38143	5314	13.93%
Jose B. Lingad Memorial General Hospital	290661	289305	26041	9.00%
Jose B. Lingad Memorial General Hospital - GeneXpert Laboratory	10	10	2	20.00%
Jose R. Reyes Memorial Medical Center GeneXpert Laboratory	1039	710	199	28.03%
Kairos Diagnostics Laboratory	48	48	6	12.50%
Kaiser Medical Center Inc.	4307	4175	315	7.54%
Laguna Holy Family Hospital, Inc.	4299	4275	724	16.94%
Laguna Holy Family Hospital, Inc. - Satellite Molecular Laboratory	3186	3190	1015	31.82%
Lanao Del Norte Covid-19 Testing Laboratory	6841	6843	631	9.22%
Las Pinas General Hospital and Satellite Trauma Center	11098	11097	1304	11.75%
Las Pinas General Hospital and Satellite Trauma Center GeneXpert Laboratory	664	661	68	10.29%
Lifecore Biointegrative Inc.	18832	18734	4004	21.37%
Lucena United Doctors Hospital and Medical Center	92236	91197	14350	15.74%
Lung Center of the Philippines (LCP)	133031	132703	13353	10.06%
Lung Center of the Philippines GeneXpert Laboratory	6429	6291	1469	23.35%
Makati Medical Center (MMC)	112256	88884	13172	14.82%
Manila Diagnostic Center for OFW Inc.	24934	24852	2672	10.75%

CUMULATIVE TESTING STATISTICS

FACILITY NAME	SAMPLE TESTED	INDIVIDUALS TESTED	POSITIVE TESTS	POSITIVITY RATE
Manila Doctors Hospital	59077	59039	5407	9.16%
Manila Healthtek Inc.	21558	21552	3689	17.12%
Manuel J. Santos Hospital	4686	4559	729	15.99%
Maria Reyna Xavier University Hospital Inc.	12245	12092	2167	17.92%
Mariano Marcos Memorial Hospital (RT PCR)	76247	76018	2621	3.45%
Mariano Marcos Memorial Hospital GeneXpert Laboratory	2578	2558	195	7.62%
Marikina Molecular Diagnostics Laboratory (MMDL)	93656	91102	14999	16.46%
Marilao Medical and Diagnosc Clinic, Inc. - Pasay City	16830	16838	3919	23.27%
Marilao Medical and Diagnostic Clinc, Inc.	73926	73627	14169	19.24%
Mariveles District Hospital	2	1	0	0.00%
Mary Mediatrix Medical Center	21745	21375	2114	9.89%
Metro Iloilo Hospital and Medical Center	24590	24561	1573	6.40%
National Kidney and Transplant Institute	42402	42340	6876	16.24%
National Kidney and Transplant Institute GeneXpert Laboratory	2646	2642	488	18.47%
Negros Oriental Provincial Hospital	16619	16462	1617	9.82%
New World Diagnostic Premium Medical Branch	96461	96405	12722	13.20%
New World Diagnostic Premium Medical Branch - GeneXpert Laboratory	115	115	34	29.57%
Northern Mindanao Medical Center GeneXpert Laboratory	7136	7066	988	13.98%
Northern Mindanao TB Regional Center	82207	82210	11937	14.52%
OSPA - Farmers' Medical Center	6679	6665	890	13.35%
Occidental Mindoro Provincial Hospital GeneXpert Laboratory	111	111	29	26.13%
Oriental Mindoro Provincial Hospital GeneXpert Laboratory	9389	8735	1500	17.17%
Ospital ng Imus	82778	82521	8169	9.90%
Ospital ng Muntinlupa	150	150	19	12.67%
Ospital ng Palawan GeneXpert Laboratory	8932	8795	2171	24.68%
Our Lady of Mt. Carmel Medical Center Molecular Laboratory	12443	12434	2652	21.33%
PNP Crime Laboratory	61835	61421	4964	8.08%
PNP General Hospital	21889	13056	1229	9.41%
PRC - Negros Occidental Molecular Laboratory	35959	35437	2519	7.11%
PRC- Batangas Chapter Molecular Laboratory	110026	107808	10344	9.59%
Pangasinan Molecular Diagnostic Laboratory	2249	2146	243	11.32%
Parkway Medical and Diagnostic Center	48598	48850	5157	10.56%
Pasig City Molecular Laboratory	50109	50072	13927	27.81%
Philippine Airport Diagnostic Laboratory	335381	323708	19541	6.04%
Philippine Children's Medical Center	69444	68470	5059	7.39%
Philippine General Hospital GeneXpert Laboratory	1696	1688	253	14.99%
Philippine Heart Center GeneXpert Laboratory	7272	7269	1090	15.00%
Philippine Medical Diagnostic & Laboratory Center Corporation	2405	2392	280	11.71%
Philippine Red Cross (PRC)	486374	482340	44812	9.29%
Philippine Red Cross - Cagayan de Oro Chapter	30389	30387	1419	4.67%
Philippine Red Cross - Cebu Chapter	28352	28274	1282	4.53%
Philippine Red Cross - Logistics and Training Center	75175	72259	6521	9.02%
Philippine Red Cross - Molecular Biology Laboratory	34308	33395	2433	7.29%
Philippine Red Cross - Port Area	1157208	1104052	78873	7.14%
Philippine Red Cross - Surigao Del Norte Molecular Laboratory	13104	12821	338	2.64%
Philippine Red Cross Clark Molecular Laboratory	233997	220227	17434	7.92%
Philippine Red Cross Isabela Molecular Laboratory	19793	18712	1693	9.05%
Philippine Red Cross Logistics & Multipurpose Center	535280	531970	43560	8.19%
Philippine Red Cross Passi City Molecular Laboratory	1803	1795	25	1.39%
Polymedic Medical Plaza	34822	34722	3047	8.78%

CUMULATIVE TESTING STATISTICS

FACILITY NAME	SAMPLE TESTED	INDIVIDUALS TESTED	POSITIVE TESTS	POSITIVITY RATE
President Ramon Magsaysay Provincial Hospital GeneXpert Laboratory	4007	4006	1043	26.04%
Prime Care Alpha Covid-19 Testing Laboratory	72586	72473	2101	2.90%
QR Medical Laboratories Inc. (VitaCare)	8122	7929	1085	13.68%
Qualimed Health Network - Iloilo	36173	35853	1952	5.44%
Qualimed Hospital - San Jose Del Monte	41187	41116	3194	7.77%
Qualimed Hospital Sta. Rosa	58384	58168	6315	10.86%
Quezon City Molecular Diagnostics Laboratory	1381	1369	113	8.25%
Quirino Memorial Medical Center	4	4	2	50.00%
Rakkk Prophet Medical Center GeneXpert Laboratory	1186	1184	245	20.69%
Region 1 Medical Center GeneXpert Laboratory	7682	7667	752	9.81%
Region 1 Medical Center RT PCR	11025	11020	914	8.29%
Research Institute for Tropical Medicine (RITM)	506261	408726	58330	14.27%
Rizal Medical Center GeneXpert Laboratory	3129	3118	613	19.66%
Roxas City Diagnostic and Laboratory Center	4496	4494	543	12.08%
Roxas Memorial Provincial Hospital Molecular Laboratory	2826	2934	273	9.30%
Safeguard DNA Diagnostics, Inc	201572	200679	16546	8.25%
Safegurad DNA Diagnostics, Inc - Davao	98	98	2	2.04%
San Antonio City of Ilagan Hospital	2244	2237	464	20.74%
San Lazaro Hospital (SLH)	98868	82807	12925	15.61%
San Miguel Foundation Testing Laboratory	116612	113961	5223	4.58%
San Pablo College Medical Center	17752	16855	1951	11.58%
San Pablo District Hospital	29267	29249	4554	15.57%
Singapore Diagnostics	108125	80036	12017	15.01%
South Super Hi Way Molecular Diagnostic Lab	9828	9053	1729	19.10%
Southern Isabela Medical Center	8193	8140	653	8.02%
Southern Philippines Medical Center (SPMC)	277274	227389	17543	7.71%
Southern Philippines Medical Center (SPMC) - Pop-up	6400	2249	102	4.54%
St. Elizabeth Hospital GeneXpert Laboratory	8219	8217	1389	16.90%
St. Louis Molecular Diagnostic Laboratory	888	888	101	11.37%
St. Luke's Medical Center - BGC (HB) GeneXpert Laboratory	7588	6799	1106	16.27%
St. Luke's Medical Center - BGC (SLMC-BGC)	188532	147808	17523	11.86%
St. Luke's Medical Center - Quezon City (SLMC-QC)	104312	78782	13499	17.13%
St. Luke's Medical Center - Quezon City GeneXpert Laboratory	5563	5560	963	17.32%
Sta. Ana Hospital - Closed System Molecular Laboratory (GeneXpert)	6161	6143	1409	22.94%
Sta. Ana Hospital - Closed System Molecular Laboratory (RT PCR)	74122	73556	5367	7.30%
Sta. Rosa CHO GeneXpert Laboratory	2677	2655	637	23.99%
Stark Molecular Laboratory, Inc.	6158	6104	624	10.22%
Supercare Medical Services, Inc.	13899	13877	1155	8.32%
Taguig City Molecular Laboratory	28058	25990	4196	16.14%
Tarlac Provincial Hospital GeneXpert Laboratory	956	828	302	36.47%
Tarlac Provincial Hospital Molecular Laboratory	12590	9958	2738	27.50%
Teresita Jalandoni Provincial Hospital	219536	216415	13959	6.45%
The Doctors Hospital, Inc.	7100	6374	921	14.45%
The Lord's Grace Medical and Industrial Clinic	119638	120439	10708	8.89%
The Medical City (TMC)	73266	49592	10422	21.02%
The Medical City Clark	1202	1212	449	37.05%
The Meidcal City (TMC) - GeneXpert Laboratory	14	3	0	0.00%
The Premier Molecular Diagnostics	36159	36149	5884	16.28%
Tondo Medical Center GeneXpert Laboratory	9247	9208	1917	20.82%
Tropical Disease Foundation	41714	39671	4083	10.29%

CUMULATIVE TESTING STATISTICS

FACILITY NAME	SAMPLE TESTED	INDIVIDUALS TESTED	POSITIVE TESTS	POSITIVITY RATE
UP National Institutes of Health (UP-NIH)	56124	53618	7576	14.13%
UP Philippine Genome Center	69774	69353	15027	21.67%
UP-PGH Molecular Laboratory	104467	95597	9432	9.87%
UPLB Covid-19 Molecular Laboratory	19935	17921	4040	22.54%
University of Cebu Medical Center	21687	21605	2134	9.88%
University of Perpetual Help DALTA Medical Center, Inc.	21653	21065	3175	15.07%
University of the East Ramon Magsaysay Memorial Medical Center	11024	10662	1537	14.42%
Uswag Iloilo Molecular Laboratory	21120	19923	2046	10.27%
Valenzuela Hope Molecular Laboratory	58049	58040	8109	13.97%
Veteran Memorial Medical Center	11284	9988	2596	25.99%
Vicente Sotto Memorial Medical Center (VSMMC)	225723	178337	18308	10.27%
Victoriano Luna - AFRIMS	64138	63178	4089	6.47%
West Metro Medical Center GeneXpert Laboratory	2055	2043	435	21.29%
Western Visayas Medical Center (WVMC)	249498	231902	11667	5.03%
Western Visayas State University Medical Center	4176	2892	132	4.56%
Zamboanga City Medical Center - DA Satellite Laboratory	60643	50239	5215	10.38%
Zamboanga City Medical Center GeneXpert Laboratory	11870	11832	1298	10.97%
Zamboanga del Sur Medical Center PCR Laboratory	11043	10742	1266	11.79%
GRAND TOTAL	12,616,148	11,847,122	1,219,362	10.29%

HISTORICAL DAILY TESTING STATISTICS

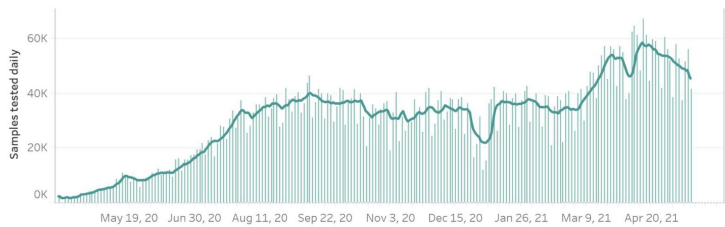

1,219,364 (10.29%)

Total positive individuals

Note: The DOH is continuously validating the number of positive individuals as reported by the laboratories. When necessary, they are deduplicated. **As such, the discrepancy with the number of confirmed cases do not necessarily reflect backlogs in case validation.**

12,616,148

Total tests conducted

317,632

Total tests conducted this week

DAILY POSITIVITY RATE



This week, an average of **45,376** samples were processed each day by 219 licensed COVID-19 testing laboratories.

From 09 May to 15 May 2021, a total of 37,783 specimens tested positive, which brings this week's positivity rate to 12.9%. Of these, 4,717 (12%) came from labs in Region 3, and 15,402 (41%) came from labs in NCR.

In terms of positivity rates, 20% of individual specimens (4,717 out of 23,593) tested positive in Region 3 labs, while 11.1% of individual specimens (15,402 out of 138,556) tested positive in NCR labs.

STATUS OF LABORATORY LICENSING as of May 15, 2021

193

NO. OF LICENSED RT-PCR LABORATORIES

59

NO. OF LICENSED GENEXPERT LABS

43

TOTAL NO. OF LABORATORIES APPLYING FOR LICENSE

43

TOTAL NO. OF LABORATORIES ON STAGE 3 AND STAGE 4*

100%

% LABS ON STAGE 3 AND STAGE 4*

RT-PCR Laboratories

*Facilities using GeneXpert machines included.

NAME OF HEALTH FACILITY OR LABORATORY		REGION	ACCREDITATION STATUS
1	A Star Laboratories, Inc.	NCR	STAGE 5
2	Al Molecular Diagnostic Laboratory		
3	Amang Rodriguez Memorial Hospital		
4	Army General Hospital Molecular Laboratory		
5	Asian Hospital & Medical Center		
6	Ateneo Molecular Pathology Laboratory		
7	BioPath Clinical Diagnostic, Inc.		
8	Biopath Clinical Diagnostics Inc. (E. Rodriguez)		
9	Caloocan City North Medical Center		
10	Cardinal Santos Medical Center		
11	Chinese Gen. Hospital		
12	De Los Santos Medical Center		
13	Detoxicare Molecular Diagnostics Laboratory		
14	Dr. Jose N. Rodriguez Memorial Hospital and Sanitarium (TALA)		
15	East Avenue Medical Center		
16	El Roi Molecular Diagnostic Laboratory		
17	Ermita Molecular Diagnostic Laboratory, Inc.		

	NAME OF HEALTH FACILITY OR LABORATORY	REGION	ACCREDITATION STATUS
18	F.Y. Manalo Medical Foundation, Inc. (formerly New Era Hospital)	NCR	STAGE 5
19	Fe del Mundo Medical center		
20	First Aide Diagnostic Center		
21	Health Delivery Systems		
22	Health Metrics, Inc.		
23	Healthway Medical		
24	Heartland Medical and Diagnostic Center		
25	Hero Laboratories		
26	Hi-Precision		
27	Interpharma Solutions Philippines, Inc.		
28	Intramuros Molecular Laboratory		
29	JT Cenica Medical Health System		
30	Kairos Diagnostics Laboratory		
31	Kaiser Medical Center Inc.		
32	Las Pinas General Hospital and Satellite Trauma Center		
33	Lifecore Biointegrative Inc.		
34	Lung Center of the Philippines (LCP)		
35	Makati Medical Center (HB)		
36	Manila Diagnostic Center for OFW Inc.		
37	Manila Doctors Hospital		
38	Manila Healthtek Inc.		
39	Marikina Molecular Diagnostic Laboratory		
40	Marilao Medical and Diagnostic Clinic, Inc.		
41	National Kidney and Transplant Institute		
42	New World Diagnostics Inc. Premium Medical Branch		
43	Olayn Medical Laboratory, Inc		
44	Ospital ng Muntinlupa		
45	Ospital ng Paranaque District II		
46	Pasig City Children's Hospital - Child's Hope		
47	PCR MED Molecular Laboratory		
48	Philippine Medical Diagnostic & Laboratory Center Corporation		
49	Philippine Airport Diagnostic Laboratory		
50	Philippine Children's Medical Center		
51	Philippine Genome Center UP-Diliman (NHB)		
52	Philippine National Police Crime Laboratory		
53	Philippine Red Cross - National Blood Center		
54	Philippine Red Cross - Port Area		
55	PNP General Hospital		
56	PRC - PRC Logistics and Multipurpose Center		
57	PSG Station Hospital Molecular Laboratory		
58	QR Medical Laboratories Inc. (VitaCare)		
59	Quezon City Molecular Diagnostics Laboratory		
60	Quirino Memorial Medical Center		
61	Research Institute for Tropical Medicine, Inc. (RITM)		
62	Safeguard DNA Diagnostics, Inc.		
63	San Lazaro Hospital (SLH)		
64	San Miguel Foundation Testing Laboratory		
65	Singapore Diagnostic, Inc.		
66	South Super Hi Way Molecular Diagnostic Lab		
67	St. Luke's Medical Center - BGC (HB)		
68	St. Luke's Medical Center- QC		
69	Sta. Ana Hospital		
70	Supercare Medical Services, Inc.		
71	Taguig City Molecular Laboratory		
72	The Lord's Grace Medical and Industrial Clinic		
73	The Medical City - Ortigas		
74	The Premier Molecular Diagnostics		
75	Tropical Disease Foundation		
76	Truhealth Diagnostics Center, Corp.		

NAME OF HEALTH FACILITY OR LABORATORY		REGION	ACCREDITATION STATUS
77	University of Perpetual Help System Dalta	NCR	STAGE 5
78	University of the East Ramon Magsaysay Memorial Medical Center		
79	UP National Institutes of Health (UP NIH)		
80	UP-PGH-MRL		
81	Valenzuela Hope Molecular Laboratory		
82	Veteran Memorial Medical Center		
83	Victoriano Luna Medical Center -AFRIMS - Collaborative Molecular Laboratory	BARM	
84	Amai Pakpak Medical Center		
85	Baguio General Hospital and Medical Center (BGHMC)	CAR	
86	Benguet General Hospital		
87	Luis Hora Memorial Regional Hospital		
88	Parkway Medical and Diagnostic Center		
89	Adela Serra TY Memorial Medical Center	CARAGA	
90	Butuan Medical Center		
91	Philippine Red Cross Molecular Laboratory		
92	Democrito O. Plaza Memorial Hospital		
93	Dagupan Doctors Villaflor Memorial Hospital	I	
94	Ilocos Training Regional Medical Center		
95	Mariano Marcos Memorial Hospital		
96	Pangasinan Molecular Diagnostic Laboratory		
97	Region 1 Medical Center	II	
98	Cagayan Valley Medical Center Molecular Laboratory		
99	Philippine Red Cross Isabela Molecular Laboratory		
100	San Antonio City of Ilagan Hospital		
101	Southern Isabela Medical Center	III	
102	Bataan General Hospital		
103	Bulacan Medical Center		
104	Graman Medical & Maternity Hospital Inc Molecular Laboratory		
105	Green City Medical Center		
106	Jose B. Lingad Memorial Hospital		
107	Marilao Medical and Diagnostic Clinic, Inc.		
108	Mariveles District Hospital		
109	Our Lady of Mt. Carmel Medical Center Molecular Laboratory		
110	Philippine Red Cross - Logistics and Training Center		
111	Philippine Red Cross Clark Molecular Laboratory		
112	Qualimed Hospital - San Jose Del Monte		
113	Tarlac Provincial Hospital Molecular Laboratory		
114	The Medical City Clark Inc.		
115	Batangas Medical Center	IV-A	
116	Calamba Medical Center		
117	Daniel O. Mercado Medical Center		
118	De La Salle Medical and Health Sciences Institute		
119	Fatima University Medical Center Antipolo Corp.		
120	GentriMed Molecular Laboratory		
121	Laguna City Provincial Hospital-San Pablo City District Hospital		
122	Laguna Holy Family Hospital, Inc.		
123	Laguna Holy Family Hospital, Inc - Satellite Molecular Laboratory		
124	Lucena United Doctors Hospital and Medical Center		
125	Mary Mediatrix Medical Center		
126	Ospital ng Imus		
127	PRC- Batangas Chapter Molecular Laboratory		
128	Qualimed Hospital Sta. Rosa		
129	San Pablo College Medical Center		
130	Soriano-Leyble Medical and Maternity Hospital		
131	Stark Molecular Laboratory Inc.		
132	UPLB Covid-19 Molecular Laboratory		

	NAME OF HEALTH FACILITY OR LABORATORY	REGION	ACCREDITATION STATUS
133	Bicol Region General Hospital and Geriatric Medical Center	V	STAGE 5
134	Bicol Regional Diagnostic and Reference Laboratory		
135	Metro Health Specialist Hospital		
136	Bacolod Queen of Mercy Hospital	VI	
137	Corazon Locsin Montelibano Memorial Regional Hospital		
138	Dr. Pablo O. Torre Memorial Hospital		
139	Dr. Rafael S. Tumbokon Memorial Hospital		
140	Iloilo Provincial Hospital		
141	Metro Iloilo Hospital and Medical Center		
142	Philippine Red Cross Passi City Molecular Laboratory		
143	PRC - Negros Occidental Molecular Laboratory		
144	Qualimed Health Network - Iloilo		
145	Roxas City Diagnostic and Laboratory Center		
146	Roxas Memorial Provincial Hospital Molecular Laboratory		
147	Safeguard DNA Diagnostics, Inc.		
148	Teresita Jalandoni Provincial Hospital		
149	The Doctors Hospital, Inc.		
150	Uswag Iloilo Molecular Laboratory		
151	Western Visayas Medical Center (WVMC)		
152	Western Visayas State University Medical Center		
153	Allegiant Regional Care Hospital	VII	
154	BioPath Clinical Diagnostic, Inc. - AFRIMS PCR laboratory		
155	BioPath Clinical Diagnostic, Inc. - CEBU		
156	Bohol Containerized PCR Laboratory		
157	Cebu Doctors University Hospital, Inc.		
158	Cebu TB Reference Laboratory		
159	Chong Hua Hospital		
160	Governor Celestino Gallares Memorial Medical Center		
161	Negros Oriental Provincial Hospital		
162	Perpetual Succour Hospital of Cebu, Inc.		
163	Philippine Red Cross - Cebu Chapter		
164	Prime Care Alpha Covid-19 Testing Laboratory		
165	RHS 7 Molecular Laboratory (PNP)		
166	University of Cebu Medical Center		
167	Vicente Sotto Memorial Medical Center (VSMMC)		
168	Divine Word Hospital	VIII	
169	Eastern Visayas Regional Covid-19 Testing Center		
170	OSPA - Farmers' Medical Center		
171	Ciudad Medical Zamboanga	IX	
172	Philippine Red Cross - Molecular Biology Laboratory		
173	Zamboanga City Medical Center-Department of Agriculture Satellite Laboratory for COVID-19 Testing		
174	Zamboanga del Norte Medical Center		
175	Zamboanga Del Sur Medical Center		
176	Lanao Del Norte Covid-19 Testing Laboratory	X	
177	Maria Reyna Xavier University Hospital Inc.		
178	Northern Mindanao Medical Center		
179	Northern Mindanao Medical Center- Satellite Covid-19 Laboratory		
180	Philippine Red Cross - Cagayan de Oro Chapter		
181	Polymedic Medical Plaza		
182	Davao de Oro Provincial Hospital	XI	
183	Davao International Airport Laboratory		
184	Davao One World Diagnostic Center Incorporated		

NAME OF HEALTH FACILITY OR LABORATORY		REGION	ACCREDITATION STATUS
185	Davao Regional Medical Center	XI	STAGE 5
186	PRO 11 RT- PCR Molecular Laboratory		
187	Safeguard DNA Diagnostics, Inc.		
188	Southern Philippines Medical Center (SPMC)		
189	Southern Philippines Medical Center (SPMC) - Pop-up		
190	Vitalab Molecular Laboratory	XII	STAGE 5
191	Cotabato Regional Medical Center		
192	Dr. Jorge P. Royeca Hospital		
193	St. Louis Molecular Diagnostic Laboratory	NCR	STAGE 4
194	Metro North Medical Center and Hospital Inc.		
195	Multi-Lifecare Foundation Molecular Laboratory	III	STAGE 3
196	Allied Care Expert - Valenzuela	NCR	
197	Best Diagnostic Corporation		
198	Capitol Medical Center Inc.		
199	Marikina Valley Medical Center		
200	Medical Center of Taguig City, Inc.		
201	Medical Center Paranaque, Inc.		
202	One Health Medical Laboratory Inc.		
203	Metro Pangasinan Molecular Laboratory	I	
204	Dr. Paulino J. Garcia Memorial Research and Medical Center	III	
205	Antipolo City Molecular Laboratory	IV-A	
206	General Emilio Aguinaldo Memorial Hospital		
207	Mauban Municipal Health Office Molecular Laboratory		
208	Ospital ng Lipa		
209	PHO - Molecular Biology Laboratory	IV-B	
210	Puerto Princesa City Molecular Laboratory		
211	Antique Molecular Laboratory	VI	
212	Bukidnon Provincial Medical Center	X	
213	Gregorio T. Lluch Memorial Hospital		
214	Mayor Hilarion A. Ramiro Sr. Medical Center		
215	Misamis Occidental RT-PCR Laboratory		
216	Hyatt Diagnostic System Inc.	XI	
217	Los Amigos Davao Laboratory		
218	Mlang District Hospital	XII	
219	Tomboc-Salayog Hospital		
220	Maguindanao Provincial Hospital	BARMM	
221	Tabuk City Covid-19 RT-PCR Testing Laboratory	CAR	

Cartridge-based PCR or GeneXpert Laboratories		REGION	ACCREDITATION STATUS
1	Amai Pakpak Medical Center	BARM	STAGE 5
2	Butuan Medical Center	CARAGA	
3	CARAGA Regional Hospital		
4	Manuel J. Santos Hospital		
5	Al Molecular Diagnostic Laboratory		
6	Amang Rodriguez Memorial Center	NCR	
7	Amosup Seamen's Hospital		
8	BioPath Clinical Diagnostic, Inc.		
9	Biopath Clinical Diagnostics Inc. (E. Rodriguez)		
10	Chinese Gen. Hospital		
11	Dr. Jose N. Rodriguez Memorial Hospital and Sanitarium (TALA)		
12	IOM- Manila Health Centre Laboratory		
13	Jose R. Reyes Memorial Medical Center		
14	Las Pinas General Hospital and Satellite Trauma Center		
15	Lung Center of the Philippines (LCP)		
16	National Kidney and Transplant Institute		
17	New World Diagnostics Inc. Premium Medical Branch		
18	Olayn Medical Laboratory, Inc		
19	Philippine General Hospital		
20	Philippine Heart Center		
21	Rizal Medical Center		
22	St. Luke's Medical Center - BGC (HB)		
23	St. Luke's Medical Center- QC		
24	Sta. Ana Hospital		
25	The Medical City - Ortigas		
26	Tondo Medical Center		
27	Victoriano Luna Medical Center -AFRIMS - Collaborative Molecular Laboratory		
28	Ilocos Training Regional Medical Center		
29	Mariano Marcos Memorial Hospital		
30	Region 1 Medical Center		
31	Cagayan Valley CHD TB Reference Laboratory	II	
32	Bataan General Hospital	III	
33	Bulacan Medical Center		
34	Central Luzon Doctor's Hospital		
35	Jose B. Lingad Memorial Hospital		
36	President Ramon Magsaysay Provincial Hospital		
37	Tarlac Provincial Hospital		
38	Rakkk Prophet Medical Center, Inc.	IV-A	
39	Batangas Medical Center		
40	Sta. Rosa CHO		
41	Culion Sanitarium and General Hospital	IV-B	
42	Occidental Mindoro Provincial Hospital		
43	Oriental Mindoro Provincial Hospital		
44	Ospital ng Palawan		
45	Puerto Galera Molecular Laboratory (Formerly Best Care Medical Clinic & Diagnostic Center, Inc.)	V	
46	Bicol Medical Center		
47	BioPath Clinical Diagnostic, Inc. - AFRIMS		
48	BioPath Clinical Diagnostic, Inc. - CEBU	VII	
49	Chong Hua Hospital		
50	Perpetual Succour Hospital of Cebu, Inc.		
51	Cebu TB Reference Laboratory		
52	West Metro Medical Center	IX	
53	Zamboanga City Medical Center		
54	Northern Mindanao Medical Center	X	
55	Davao Doctors Hospital	XI	
56	Davao Regional Medical Center		

Cartridge-based PCR or GeneXpert Laboratories		REGION	ACCREDITATION STATUS
57	Cotabato Regional Medical Center	XII	STAGE 5
58	Dr. Arturo Pingoy Medical Center		
59	St. Elizabeth Hospital		
60	Mariveles District Hospital	III	
61	GentriMedical Center and Hospital, Inc.	IV	
62	Cardinal Santos Medical Center	NCR	STAGE 3
63	Cardinal Santos Medical Center		
64	Hi-Precision		
65	Medical Center Manila, Inc.		
66	Medical Center of Paranaque, Inc.		
67	National Childrens Hospital		
68	Philippine Airport Diagnostic Laboratory		
69	Philippine Orthopedic Center		
70	Philippine Tuberculosis Society Inc, - Quezon Institute		
71	GentriMedical Center and Hospital, Inc.	IV-A	
72	Allegiant Regional Care Hospital	VII	
73	Mayor Hilarion A. Ramiro Sr. Medical Center	X	
74	Southern Philippines Medical Center	XI	

EQUIPMENT UTILIZATION

As of 15 May 2021

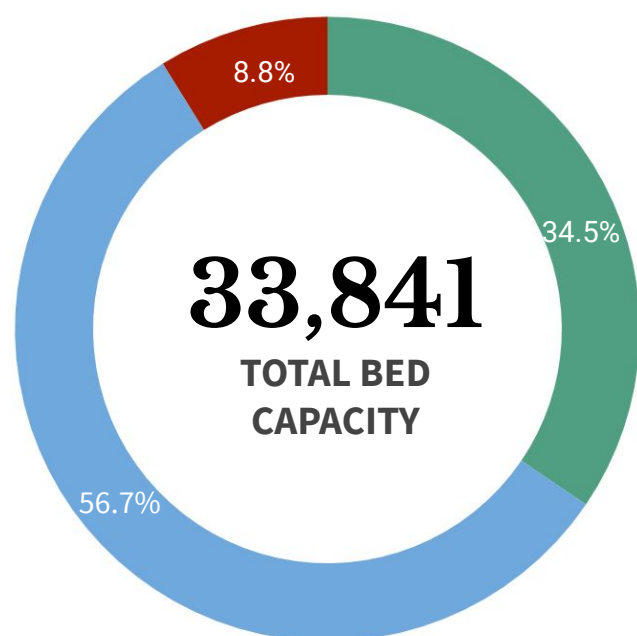

ICU BEDS
2,990 (57.6% occupied)



ISOLATION BEDS
19,176 (42.9% occupied)



WARD BEDS
11,675 (47.5% occupied)



MECHANICAL VENTILATORS
2,677 (40.2% occupied)

Note. The number of confirmed severe and critical cases may not necessarily correspond to occupancy of ICU beds and mechanical ventilators as suspect and probable cases in severe or critical condition also utilize these resources.

REGION	ISOLATION BEDS	% OCCUPIED	WARD BEDS	% OCCUPIED	ICU BEDS	% OCCUPIED	MECHANICAL VENTILATORS	% OCCUPIED
BARM	421	29.5%	147	40.8%	12	66.7%	13	7.7%
CAR	417	67.6%	335	62.1%	86	76.7%	61	44.3%
NCR	4,821	41.7%	3,735	46.6%	1,214	57.2%	1,100	45.6%
I	787	39.1%	639	49.8%	154	52.6%	83	44.6%
II	787	64.9%	491	61.9%	100	73.0%	107	49.5%
III	2,438	44.3%	1,472	56.7%	450	70.4%	337	39.2%
IV-A	1,881	57.3%	1,071	60.1%	278	65.5%	317	38.5%
IV-B	332	38.3%	184	65.8%	33	30.3%	36	11.1%
V	624	33.2%	309	35.0%	38	52.6%	30	20.0%
VI	1,230	44.0%	432	45.4%	80	42.5%	113	22.1%
VII	1,412	32.9%	615	22.0%	157	29.3%	168	25.0%
VIII	646	29.6%	247	17.8%	76	13.2%	61	23.0%
IX	551	49.0%	346	76.0%	29	82.8%	54	74.1%
X	829	39.3%	543	50.6%	49	61.2%	41	43.9%
XI	726	36.8%	607	30.6%	100	60.0%	69	31.9%
XII	874	29.2%	276	17.0%	87	50.6%	56	44.6%
XIII	355	48.5%	226	26.5%	47	51.1%	31	22.6%
TOTAL	19,176	42.9%	11,675	47.5%	2,990	57.6%	2,677	40.2%

Note. The occupancy rate of beds and mechanical ventilators may not necessarily correspond to occupancy of ICU beds and mechanical ventilators as suspect and probable cases who need hospital admission also utilize these resources.

HEALTHCARE WORKERS AFFECTED BY COVID-19 as of 15 May 2021

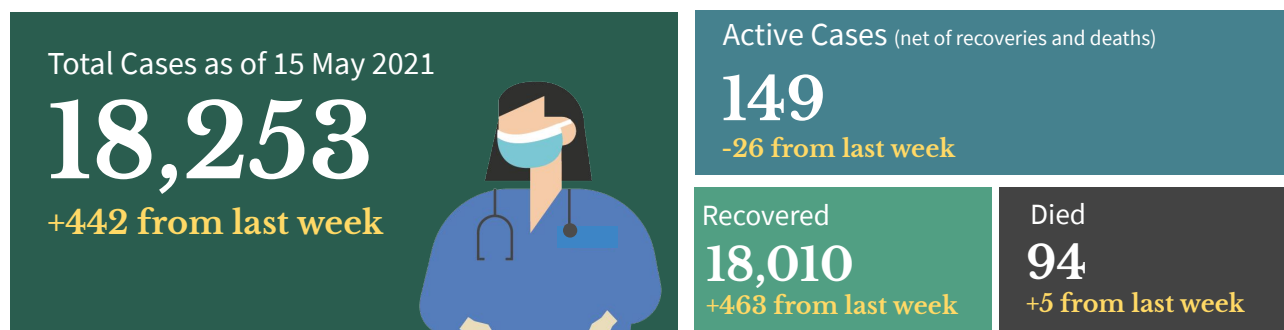

Top Healthcare workers affected by COVID-19

Medical Profession/Cadre With COVID-19 cases	CASE COUNT	DEATHS	CASE FATALITY RATE
Medical			
Nurse	6,621	26	0.4%
Physician	2,906	38	1.3%
Nursing Assistant	1,348	3	0.2%
Medical Technologist	952	1	0.1%
Midwife	691	1	0.1%
Radiologic Technologist	358	0	0.0%
Pharmacist	258	1	0.4%
Dentist	160	1	0.6%
Non-medical			
Admin Staff	620	7	1.1%
Barangay Health Worker	503	3	0.6%
Utility	250	2	0.8%
Dietary Staff	128	1	0.8%
Social Worker	113	0	0.0%
Security Guard	64	0	0.0%
Driver	52	0	0.0%
Hospital Employee	36	2	5.6%

Note: Counts do NOT represent the final number and are subject to change after validation and inclusion of incoming reports.

Healthcare Workers with confirmed COVID-19 by Date of Onset of Illness (N=18,253)

Philippines, as of 15 May 2021

No. of Cases

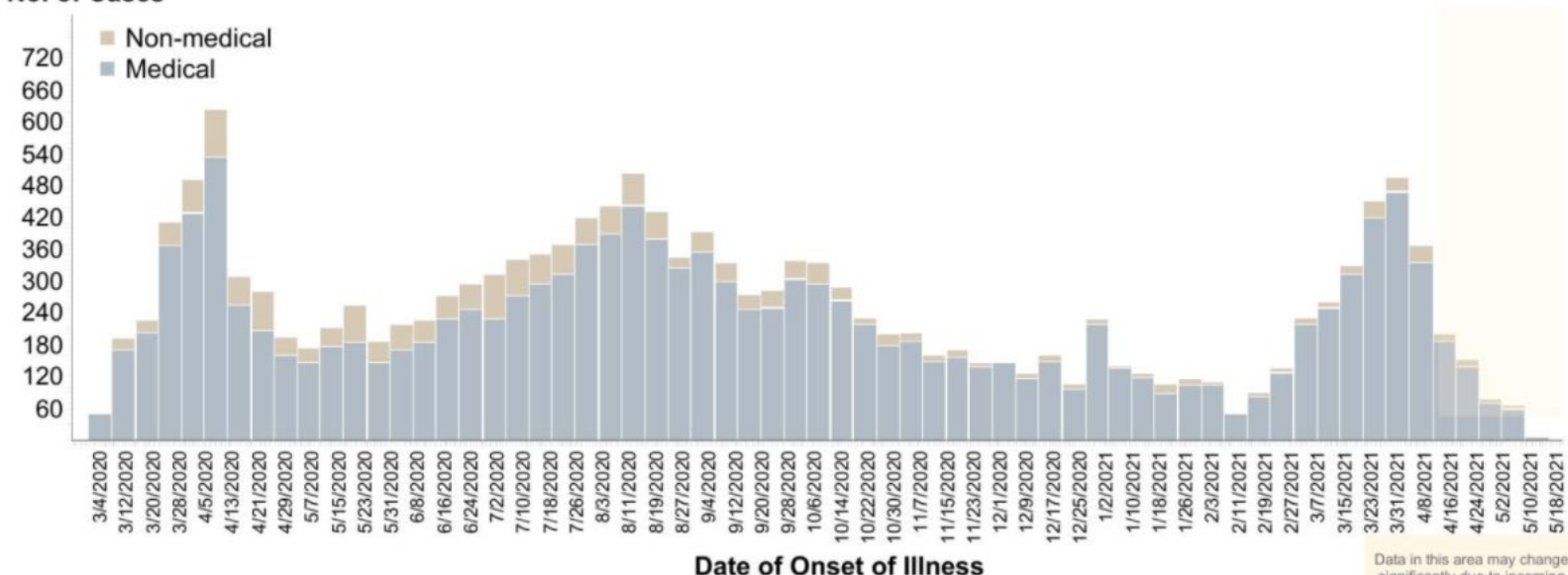

Note: Date of specimen collection (minus 3) or date of report (minus 9) were used as proxy, if date of onset is unavailable.

Data in this area may change significantly due to incoming reports.

PERSONAL PROTECTIVE EQUIPMENT AND OTHER HEALTH EQUIPMENT DISTRIBUTED

As of April 26, 2021



FOREIGN AND LOCAL DONATIONS PROCESSED

Summary of donated PPEs (As of May 15, 2021)

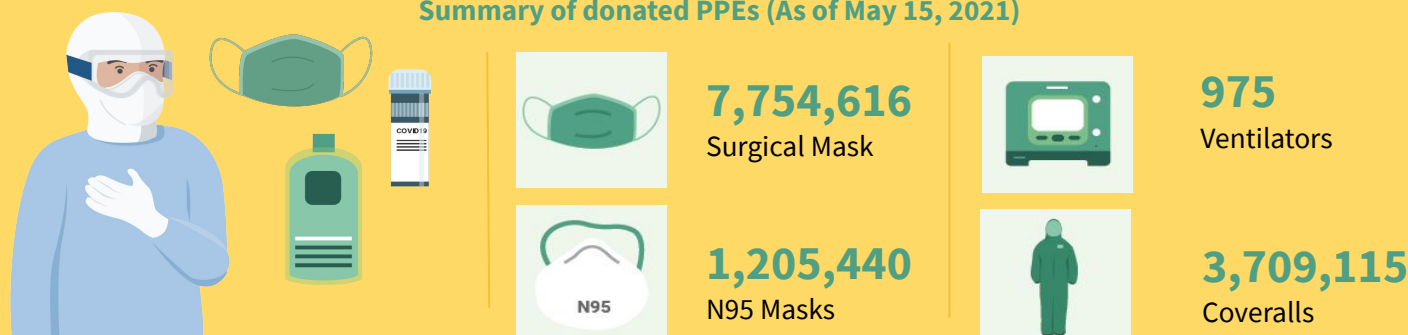

DONOR	RT-PCR BRAND	QUANTITY
Ministry of Health Brunei Mammoth Foundation	BGI (China)	101,000
Shanghai Nanjiang Co., Ltd.	Beijing Applied Technologies(China)	483,840
Gov't of China Mr. Carlos Gonzalez San Miguel Corporation	Sansure (China)	285,408
Gov't of Singapore Temasek Foundation	A*Star Fortitude (Singapore)	640,000
Udenna Foundation Republic of Korea	Q SenS (South Korea)	85,000
Global Fund - Philippine Business for Social Progress	Gene Xpert Cepheid (USA)	160,000
Government of Vietnam	LightPower iVA (Vietnam)	2,400
	iVA aDNA/RNA Extraction Kit (Vietnam)	2,400
International Atomic Energy Agency	qScript XLT 1-step RT qPCR ToughMix R. 2x Concentrated	3,500
Apical Scientific Sdn. Bhd	ViRNAExTM Innovative RNA Extractor	500
	1st BASE Viral Transport Media (VTM), Biotechnology Grade (1L and 3ml in 10ml)	1,003
	1st BASE Viral DNA/RNA Extraction Kit	250
Kingdom of Thailand (Siam Bioscience Co. Ltd)	DMSc COVID-19 real-time RT-PCR kit	10,000
TOTAL		1,775,301

BEHAVIORAL MESSAGES

- To avoid heightening the number of COVID-19 cases and transmissions in the country, the DOH reiterates the importance of staying at home and following other protocols to ensure that no transmission will take place. Aside from this, everyone should also wear mask inside the house if there are vulnerable individuals living with them (ie. senior citizens, etc.) and to ensure proper air ventilation. In case that the person experiences any symptoms, he/she should contact the BHRTs assigned to their community for proper assistance and to follow the set guidelines isolation. Together, we can provide safety in our communities.
- The government reminds everyone to follow simple practices that would reduce exposure to COVID-19 like wearing face masks and face shields at all times, maintaining physical distancing, practicing proper hand hygiene, and avoiding poorly ventilated or crowded areas, especially in workplaces and public areas. Do this not just for yourselves, but also for the safety of your family and the community.
- As the deployment of COVID-19 vaccines will start, everyone is encouraged to only be allowed to be vaccinated with Food and Drug Administration approved vaccines. Vaccines under the Emergency Use Authority shall suffice as the temporary approval for the COVID-19 vaccine to be used. Healthcare workers, Senior citizens and People with co-morbidities are encourage to be vaccinated. However, let's not be reliant on vaccines as the health protocols are still the most effective way to stop the spread of COVID-19.
- Everyone is enjoined to stay healthy both physically and mentally. Eating a well-balanced diet, that includes plenty of fruits, vegetables and food rich in proteins is the best way to get all the essential nutrients we need for good health and normal immune function. Avoid eating high-sodium and high-sugar food. Avoid smoking, exercise daily, drink lots of water to avoid dehydration, and get an average of seven to eight hours of sleep as recommended.



HOW DO YOU REMAIN SAFE AND HEALTHY AMIDST THE COVID-19 PANDEMIC?

ALWAYS remember and practice the following:



Wash hands with soap and water for 20 seconds or more (Try singing the chorus of your favorite song while washing).



Use a hand sanitizer with 70% alcohol if you can't wash your hands for 20 seconds or more.



Avoid touching your face, especially your mouth, eyes, nose.



Make sure you keep 1 meter distance from other people.



Avoid touching things that many people touch like door handles, tables, chairs, etc.



Wear a mask while outside.



Frequently clean surfaces in your house, work or business. This includes tables, doorknobs, light switches, countertops, handles, desks, phones, keys, keyboards, toilets, faucets, and sinks.



Disinfect using a bleach solution (7 tablespoons [100 mL] bleach for 1 liter of clean water).



Disinfect your most used things (like phone, keys, eyeglasses, keyboard, etc.) with 70% alcohol solution.

RECENT UPDATES ON COVID-19

As of May 15, 2021

- DOH recorded **56,709 active cases** with the majority of the patients exhibiting **mild symptoms** (52,957; 93.4%) while **771 patients** are in **critical condition** (1.4%).
- DOH recorded **18,253 health care workers** positive for COVID-19. Of these, **18,010** (98.7%) have recovered, 94 (0.5%) have died and 149 (0.8%) were active cases. Of these active cases, 81 (54.4%) were mild cases, 32 (21.5%) were asymptomatic, 20 (13.4%) in severe condition, 9 (6.0%) in critical condition and 7 (4.7%) are moderate in condition.
- A total of **1,153,596 Returning Overseas Filipinos (ROFs)** have arrived in the country (Land-based: 743,889; Sea-based: 407,721; and Transferees from Sabah 1,986). Of these, **1,144,885 were released from facility quarantine** (Land-based: 737,506; Sea-based: 405,393; and Sabah: 1,986). Among the ROFs, **17,398 were confirmed COVID-19 patients** (Land-based: 10,937; Sea-based: 6,461). Among these, 279 are currently admitted, 17,104 have already recovered; and 16 have died.
- A total of **321 donations** to the Department of Health were facilitated by the Donations Team from both foreign and local donors. There were 224 transactions, representing 70%, which have already been completed. The team is currently facilitating 74 foreign donations and 23 local donations, while no transaction is on hold.

TREATMENT

For case management of COVID-19 patients, healthcare providers are advised to adhere to the existing [PSMID Guidelines](#).

POLICY IN-FOCUS

The Department of Health issued Department Memorandum (DM) No. 2021-0225, "Guidelines on the Management and Administration of the Pfizer-BioNTech COVID-19 (BNT162b2) Vaccine". DOH issued these guidelines for Pfizer BioNTech COVID-19(BNT162B2), referred to as Pfizer vaccines in this guidelines to supplement the National Vaccination Deployment Plan technical guidance document for public and private healthcare facilities in the implementation of the COVID-19 Immunization Program strictly following the absolute contraindications stated in the EUA issued by the PH FDA.

Check the DM [here](#).



Contact Details

For further information, you may reach us through the following platforms:

SOCIAL MEDIA ACCOUNTS

- f Facebook:**
fb.com/OfficialDOHgov
- Twitter:**
[@DOHgovph](https://twitter.com/DOHgovph)
- Viber:**
DOH PH COVID-19
- TikTok:**
[@dohgovph](https://tiktok.com/@dohgovph)

WEBSITES

- DOH:**
www.doh.gov.ph
- Healthy Pilipinas:**
healthypilipinas.ph

CONTACT NUMBERS

- (02) 894 - COVID (26843) or 1555 (for all subscribers)
- Mobile hotlines:
0919-977-3333 (SMART/TNT)
0915-777-7777 (GLOBE/TM)

Resources

1. Department of Health.
DM 2021-0225
<https://drive.google.com/file/d/1MKbNRzd0P9-Rw3TZ2fA0jw1eXU83xrnN/view?usp=sharing>

THANK YOU for checking out this issue of Beat-COVID-19 Today! We'd like to know what you think. Send us your feedback at dohfeedback@gmail.com.