

Beat COVID-19 Today

A COVID-19 Philippine Situationer: Full Weekly Report



Issue 293 | February 14, 2021

Active Cases as of 13 February 2021

(net of recoveries and deaths)

34,967

+1,815

Total Cases as of 13 February 2021

547,255

+1,960

Recovered

500,781

+133

Died

11,507

+12

Breakdown of Active Cases

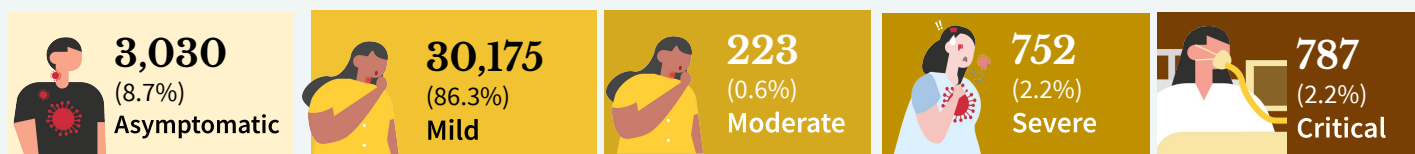

A patient with an RT-PCR confirmed case of COVID-19 without symptoms.

A patient with mild symptoms and stable vital signs. Unless the patient belongs to high-risk subgroups or has comorbidities, they are often not admitted to a treatment facility.

A patient with clinical signs of non-severe pneumonia

A patient with clinical signs of severe pneumonia or severe acute respiratory infection

A patient with impending or ongoing respiratory failure, in need of mechanical ventilation, or with evidence of end-organ damage or with septic shock.

Note. A person who is classified as having a mild case of COVID-19 but is considered high-risk due to age or the presence of comorbidities must be admitted to a treatment facility. Severe or critical cases must be admitted to a treatment facility, regardless of inclusion in high-risk subgroups or presence of comorbidities.

CONFIRMED CASES BY DATE OF ONSET OF ILLNESS

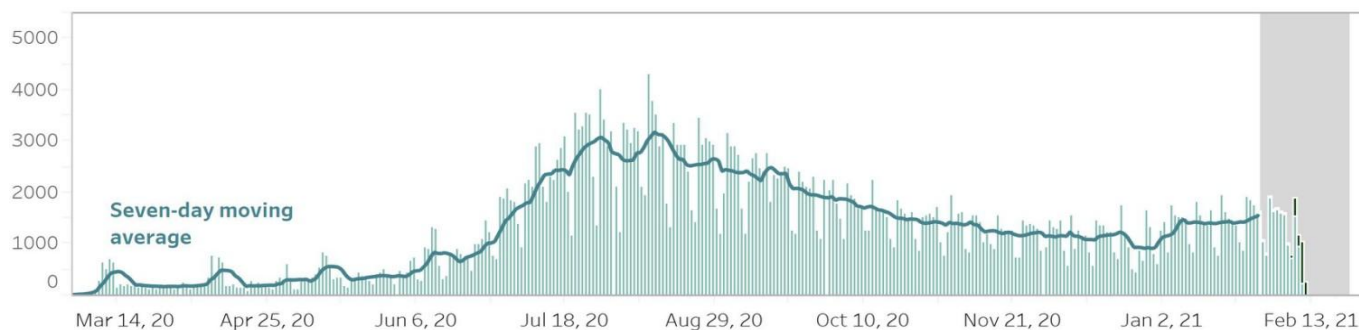

CONFIRMED DEATHS BY DATE OF DEATH

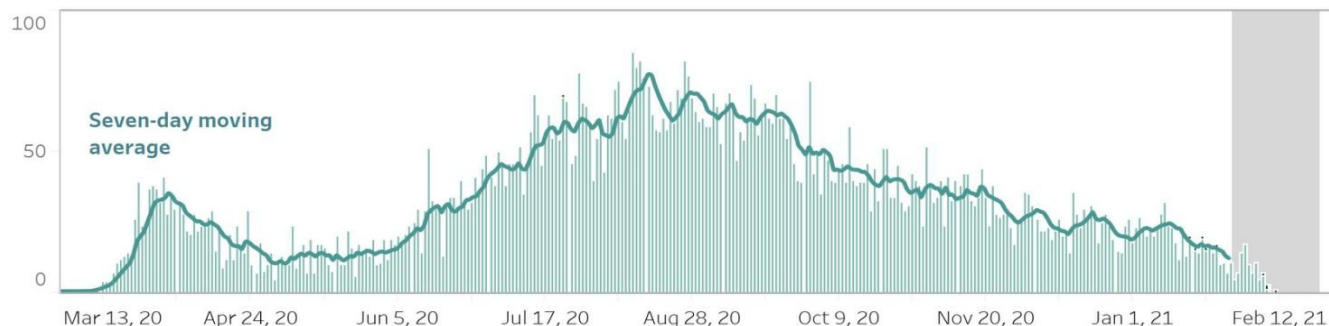

Notes.

1. Bars with dark green colors indicate the actual date of onset or date of death for cases reported from August 9 to August 15.
2. In cases where date of onset of illness is unreported, date of specimen collection was used as proxy. Cases that do not have both are not accounted for in the date of onset histogram. As of this situation report, around 10% of cases have unreported dates of specimen collection and onset of illness.
3. **Owing to delays in reporting, case counts in the gray shaded area are still most likely incomplete. Hence, we urge caution in interpreting data beyond this date.** Rest assured that the DOH continues to work tirelessly to ensure the timely reporting of accurate data.

CASE BREAKDOWN BY REGION

	Confirmed Cases	Recoveries	Deaths	Case Fatality Rate
BARMM	3132	2898	73	2.33%
CAR	13026	10939	169	1.30%
CARAGA	7190	5683	241	3.35%
NCR	226513	213208	4577	2.02%
Region I- Ilocos Region	8107	6597	256	3.16%
Region II - Cagayan Valley	8364	6927	100	1.20%
Region III - Central Luzon	36524	33405	888	2.43%
Region IV-A - CALABARZON	95306	89923	1468	1.54%
Region IV-B - MIMAROPA	3160	2998	55	1.74%
Region V - Bicol Region	5733	5076	147	2.56%
Region VI - Western Visayas	25224	23410	677	2.68%
Region VII - Central Visayas	33995	27266	1475	4.34%
Region VIII - Eastern Visayas	15271	14115	177	1.16%
Region IX - Zamboanga Peninsula	7088	6323	194	2.74%
Region X - Northern Mindanao	11409	9751	212	1.86%
Region XI - Davao Region	19347	15920	567	2.93%
Region XII - SOCCSKARGEN	6864	5855	184	2.68%
<i>Repatriate</i>	17828	17337	40	0.22%
<i>For validation</i>	3174	3150	7	0.22%
GRAND TOTAL	547,255	500,781	11,507	2.10%

NEW CASES BY REGION (February 7 - February 13, 2021)

BARMM	41
CAR	682
CARAGA	459
NCR	2,697
REGION I: Ilocos Region	333
REGION II: Cagayan Valley	283
REGION III: Central Luzon	726
REGION IV-A: CALABARZON	1,182
REGION IV-B: MIMAROPA	52

REGION V: Bicol Region	150
REGION VI: Western Visayas	386
REGION VII: Central Visayas	2,252
REGION VIII: Eastern Visayas	475
REGION IX: Zamboanga Peninsula	167
REGION X: Northern Mindanao	627
REGION XI: Davao Region	842
REGION XII: SOCCSKARGEN	317

CONFIRMED CASES BY DATE OF ONSET OF ILLNESS (DISAGGREGATED)

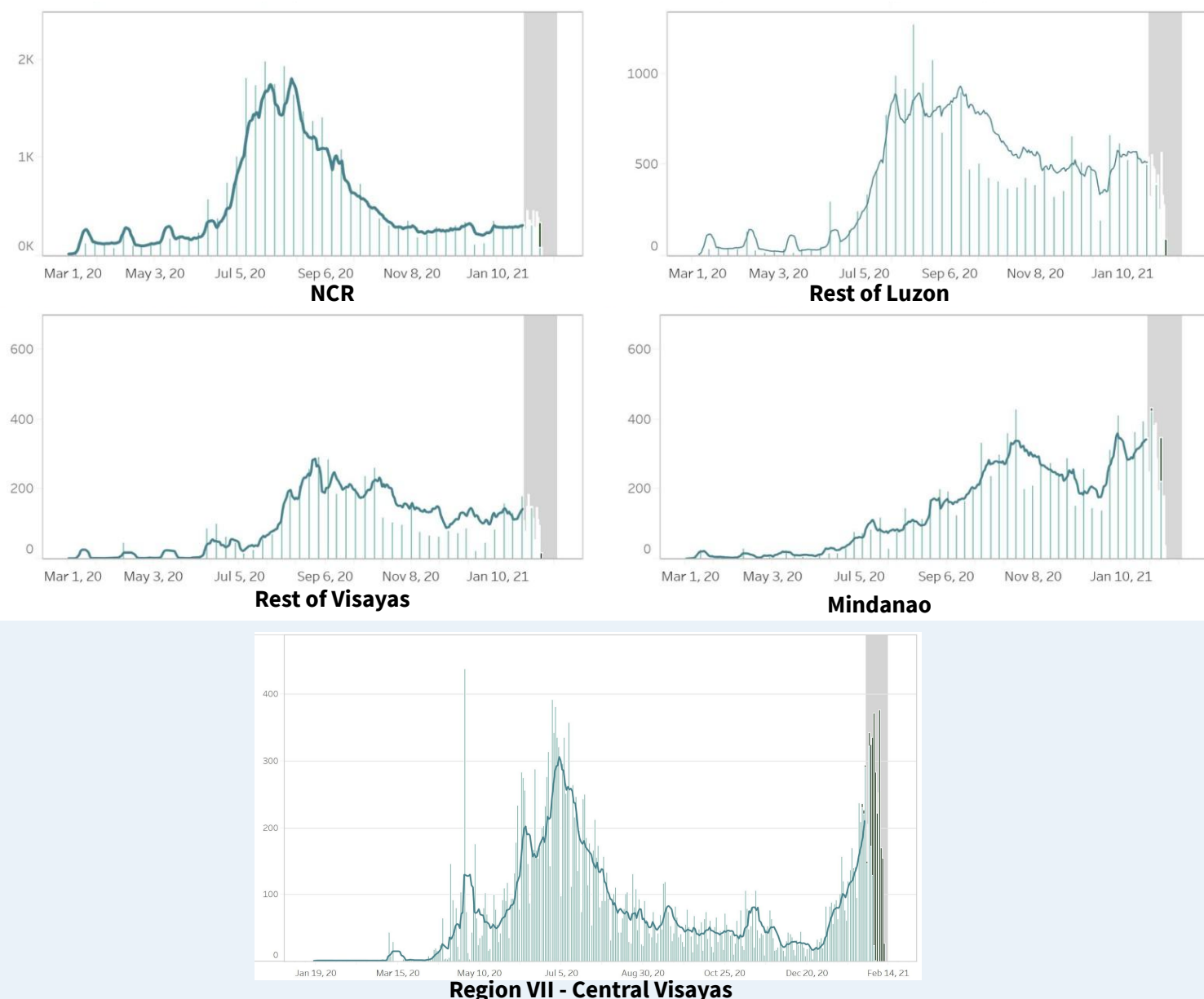

Notes.

1. Bars with dark green colors indicate the actual date of onset or date of death for newly-reported cases from December 13 to 19.
2. The cases from the “NCR” graph have been separated from cases of the “Luzon” graph.
3. The cases from the “Region VII - Central Visayas” graph have been separated from the “Visayas” graph.
4. Owing to delays in reporting, case counts within the gray area are still incomplete. Hence, we urge caution in interpreting data beyond this date. The axis for dates have been relabeled to better reflect data before gray area. Rest assured that the DOH continues to work tirelessly to ensure the timely reporting of accurate data.

COVID-19’S CAPACITY TO SPREAD (R_t VALUE)

January 29: 1.00 ± 0.02

January 30: 0.97 ± 0.02

**Time-varying
Reproduction number**

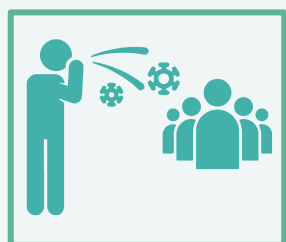

The time-varying **reproduction number (R_t)** indicates the possible number of people being infected by a sick person, at a specific time with control measures in place.

IMPORTANT NOTE. The reproduction number is measured using symptom onset, we do not include in the interpretation the past 14-16 days given the time between symptoms, health seeking, testing, and reporting. When interpreting the reproduction number keep in mind that it is a **lagging indicator (that is, it provides a snapshot of the situation two weeks ago)**. Please do not expect this number to change daily.

- The reproduction number (R_t) was around 2 early on in the outbreak. This meant that each confirmed person with COVID was infecting 2 other people.
- Based on the latest data, we are 95 percent confident that $R_t = 0.97 \pm 0.02$, which means each infected individual was infecting an average of 0.97 other persons **around two weeks ago**.
- **Lowering this value is made possible through efforts such as social distancing, wearing of PPE, and other means to stop the spread of the virus.**
- The goal is for R_t to be less than 1, which would mean that, on average, an infected person is infecting less than one person, eventually stopping the transmission of COVID-19.

BREAKDOWN OF CASES BY AGE (FEMALE)

AGE GROUP	CASE COUNT	DEATHS	RECOVERIES
Unknown age	877	5	864
0 to 4	4,221	49	3,900
5 to 9	4,073	8	3,764
10 to 14	5,702	14	5,302
15 to 19	10,111	23	9,379
20 to 24	28,959	55	27,226
25 to 29	38,087	69	35,668
30 to 34	32,460	87	30,386
35 to 39	23,800	124	22,184
40 to 44	20,083	160	18,562
45 to 49	17,405	204	16,031
50 to 54	16,768	332	15,250
55 to 59	14,827	427	13,292
60 to 64	12,305	566	10,792
65 to 69	8,615	617	7,336
70 to 74	6,074	630	4,964
75 to 79	3,561	450	2,822
80+	4,423	747	3,253

BREAKDOWN OF CASES BY AGE (MALE)

AGE GROUP	CASE COUNT	DEATHS	RECOVERIES
Unknown age	1,296	8	1,275
0 to 4	4,958	68	4,546
5 to 9	4,595	8	4,254
10 to 14	6,147	19	5,667
15 to 19	9,871	28	9,180
20 to 24	30,414	54	28,743
25 to 29	44,794	118	42,224
30 to 34	40,948	148	38,420
35 to 39	31,873	210	29,899
40 to 44	27,887	263	25,948
45 to 49	22,888	422	21,081
50 to 54	19,726	621	17,892
55 to 59	16,374	758	14,515
60 to 64	12,385	986	10,420
65 to 69	8,763	1,010	7,032
70 to 74	5,965	926	4,541
75 to 79	3,066	590	2,205
80+	2,954	703	1,964

AGE AND SEX DISTRIBUTION: CASE COUNTS



AGE AND SEX DISTRIBUTION: DEATHS

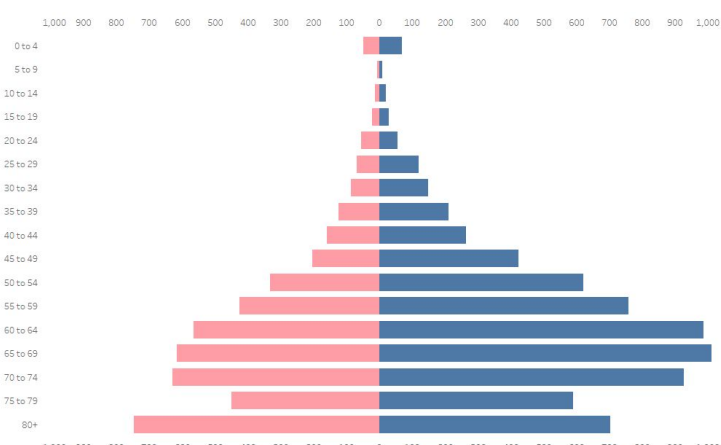

CASE SUMMARY OF OVERSEAS FILIPINOS (OFs)

As of 07 February, 2021

14,469
Confirmed OFs
DFA Count

3,593
Confirmed OFs
DOH Count

DOH Counts validated through the International Health Regulation (IHR), 24 cases for validation of disposition

REGIONAL DISTRIBUTION

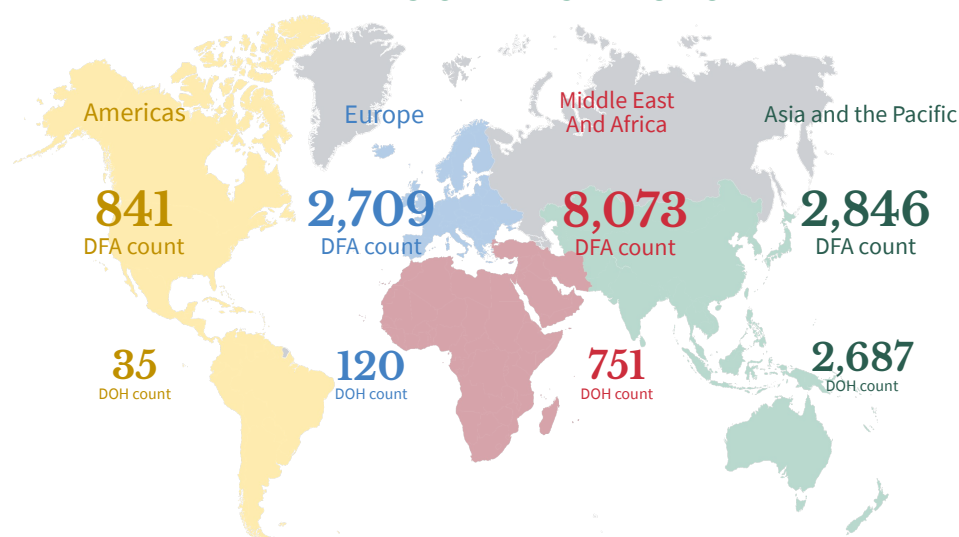

WEEKLY TESTING STATISTICS (Data for 7 February 2021 to 13 February 2021 as reported on 14 February 2021, 6PM)

FACILITY NAME	SAMPLE TESTED	INDIVIDUALS TESTED	POSITIVE TEST	POSITIVITY RATE	TESTING BACKLOGS (as of 13 February)
A Star Laboratories	370	369	21	5.69%	0
AL Molecular Diagnostic Laboratory	1202	1194	47	3.94%	0
Allegiant Regional Care Hospital	377	442	61	13.80%	0
Amai Pakpak Medical Center GeneXpert Laboratory	125	125	5	4.00%	0
Amai Pakpak Medical Center Molecular Laboratory	146	145	5	3.45%	0
Amang Rodriguez Memorial Medical Center (RT PCR)	221	221	4	1.81%	0
Amang Rodriguez Memorial Center GeneXpert Laboratory	34	32	2	6.25%	0
Amosup Seamen's Hospital	48	43	1	2.33%	0
Army General Hospital Molecular Laboratory	261	167	3	1.80%	0
Asian Hospital and Medical Center	457	447	26	5.82%	0
Bacolod Queen of Mercy Hospital	84	84	1	1.19%	0
Baguio General Hospital and Medical Center	8277	4927	768	15.59%	0
Bataan General Hospital (RT PCR)	1455	1451	54	3.72%	0
Bataan General Hospital and Medical Center GeneXpert Laboratory	88	87	1	1.15%	0
Batangas Medical Center GeneXpert Laboratory	7	6	0	0.00%	0
Batangas Medical Center RT PCR Laboratory	311	311	3	0.96%	0
Bicol Medical Center GeneXpert Laboratory	41	29	7	24.14%	0
Bicol Regional Diagnostic and Reference Laboratory (BRDRL)	3867	3370	78	2.31%	0
BioPath Clinical Diagnostic, Inc.	155	152	11	7.24%	0
BioPath Clinical Diagnostics, Inc - CEBU	null	null	null	null	0
BioPath Clinical Diagnostics, Inc. (E. Rodriguez)	362	358	26	7.26%	0
BioPath Clinical Diagnostics, Inc. (E. Rodriguez) GeneXpert Laboratory	109	109	8	7.34%	0
BioPath Clinical Diagnostics, Inc. - AFRIMS	317	314	63	20.06%	0
BioPath Clinical Diagnostics, Inc. GeneXpert Laboratory	98	98	4	4.08%	0
Biopath Clinical Diagnostics, Inc. - AFRIMS GeneXpert Laboratory	101	101	24	23.76%	0
Bohol Containerized PCR Laboratory	237	237	20	8.44%	0
Bulacan Medical Center (RT PCR)	521	521	19	3.65%	0
Bulacan Medical Center GeneXpert Laboratory	69	67	4	5.97%	0
Butuan Medical Center (RT PCR)	1707	1704	307	18.02%	0
Butuan Medical Center GeneXpert Laboratory	23	23	1	4.35%	0
Cagayan Valley CHD GeneXpert Laboratory	350	264	20	7.58%	0
Cagayan Valley Medical Center Molecular Laboratory	2468	1999	137	6.85%	0
Calamba Medical Center	613	613	49	7.99%	0
Caloocan City North Medical Center	20	20	3	15.00%	0
Caraga Regional Hospital GeneXpert Laboratory	99	94	10	10.64%	0
Cardinal Santos Medical Center	1700	1700	44	2.59%	0
Cebu Doctors University Hospital, Inc.	971	971	191	19.67%	0
Cebu TB Reference Laboratory - GeneXpert	7	7	0	0.00%	0
Cebu TB Reference Laboratory - Molecular Facility for COVID-19 Testing	9611	9879	1174	11.88%	0
Central Luzon Doctor's Hospital GeneXpert Laboratory	141	141	8	5.67%	0
Chinese General Hospital	3117	3117	242	7.76%	0
Chong Hua Hospital	928	928	155	16.70%	0
Ciudad Medical Zamboanga	420	420	5	1.19%	0
Corazon Locsin Montelibano Memorial Regional Hospital	886	885	17	1.92%	0
Cotabato Regional and Medical Center GeneXpert Laboratory	29	25	11	44.00%	0
Cotabato Regional and Medical Center RT PCR	2271	1974	188	9.52%	0
Culion Sanitarium and General Hospital GeneXpert Laboratory	27	27	1	3.70%	0
Dagupan Doctors Villaflor Memorial Hospital	771	771	70	9.08%	0
Daniel O. Mercado Medical Center	403	403	6	1.49%	0
Davao Doctors Hospital GeneXpert Laboratory	141	140	23	16.43%	0

WEEKLY TESTING STATISTICS (Data for 7 February 2021 to 13 February 2021 as reported on 14 February 2021, 6PM)

FACILITY NAME	SAMPLE TESTED	INDIVIDUALS TESTED	POSITIVE TESTS	POSITIVITY RATE	TESTING BACKLOGS (as of 13 February)
Davao One World Diagnostic Center Incorporated	2638	2638	209	7.92%	0
Davao Regional Medical Center GeneXpert Laboratory	61	56	9	16.07%	0
Davao Regional Medical Center RT PCR	313	234	15	6.41%	0
De La Salle Medical and Health Sciences Institute	2425	2421	83	3.43%	0
De Los Santos Medical Center	709	709	13	1.83%	0
Detoxicare Molecular Diagnostics Laboratory	9772	9772	455	4.66%	0
Divine Word Hospital	2148	2148	219	10.20%	0
Dr. Arturo Pingoy Medical Center GeneXpert Laboratory	0	0	0	null	0
Dr. Jorge P. Royeca Hospital	541	540	70	12.96%	0
Dr. Jose N. Rodriguez Memorial Hospital and Sanitarium (TALA) GeneXpert Laboratory	33	33	2	6.06%	0
Dr. Jose N. Rodriguez Memorial Hospital and Sanitarium (TALA) RT PCR	1531	1531	15	0.98%	0
Dr. Pablo O. Torre Memorial Hospital	164	164	8	4.88%	0
Dr. Rafael S. Tumbokon Memorial Hospital	470	464	46	9.91%	0
Eastern Visayas Regional Covid Testing Center	2457	2457	160	6.51%	0
Fatima University Medical Center Antipolo Corp.	167	167	3	1.80%	0
Fe del Mundo Medical center	632	607	31	5.11%	0
First Aide Diagnostic Center	3220	3204	10	0.31%	0
GentriMed Molecular Laboratory	197	175	14	8.00%	0
Governor Celestino Gallares Memorial Medical Center	1008	1008	32	3.17%	0
Graman Medical & Maternity Hospital Molecular Laboratory	419	419	48	11.46%	0
Greencity Medical Center	619	604	44	7.28%	0
Health Delivery Systems	213	213	10	4.69%	0
Health Metrics	707	707	29	4.10%	0
Hero Laboratories	208	208	7	3.37%	0
Hi-Precision Diagnostics (QC)	2050	1278	48	3.76%	0
IOM - Manila Health Centre Laboratory - GeneXpert	9	9	0	0.00%	0
Ilocos Training Regional Medical Center GeneXpert Laboratory	7	5	0	0.00%	0
Ilocos Training and Regional Medical Center	3104	3104	99	3.19%	0
Iloilo Provincial Hospital	340	293	9	3.07%	0
JT Cenica Medical Health System	407	407	17	4.18%	0
Jose B. Lingad Memorial General Hospital	5251	5251	142	2.70%	0
Jose R. Reyes Memorial Medical Center GeneXpert Laboratory	56	47	4	8.51%	0
Kairos Diagnostics Laboratory	null	null	null	null	0
Kaiser Medical Center Inc.	158	158	5	3.16%	0
Laguna Holy Family Hospital, Inc.	86	86	2	2.33%	0
Lanao Del Norte Covid-19 Testing Laboratory	161	161	11	6.83%	0
Las Pinas General Hospital and Satellite Trauma Center	210	210	1	0.48%	0
Las Pinas General Hospital and Satellite Trauma Center GeneXpert Laboratory	20	20	2	10.00%	0
Lifecore Biointegrative Inc.	329	329	11	3.34%	0
Lucena United Doctors Hospital and Medical Center	1429	1419	112	7.89%	0
Lung Center of the Philippines (LCP)	1922	1896	114	6.01%	0
Lung Center of the Philippines GeneXpert Laboratory	35	34	3	8.82%	0
Makati Medical Center (MMC)	1606	1060	70	6.60%	0
Manila Diagnostic Center for OFW Inc.	981	981	25	2.55%	0
Manila Doctors Hospital	1526	1526	51	3.34%	0
Manila Healthtek Inc.	481	481	10	2.08%	0
Manuel J. Santos Hospital	139	137	27	19.71%	0
Maria Reyna Xavier University Hospital Inc.	743	734	216	29.43%	0
Mariano Marcos Memorial Hospital (RT PCR)	3921	3921	23	0.59%	0
Mariano Marcos Memorial Hospital GeneXpert Laboratory	10	10	0	0.00%	0

WEEKLY TESTING STATISTICS (Data for 7 February 2021 to 13 February 2021 as reported on 14 February 2021, 6PM)

FACILITY NAME	SAMPLE TESTED	INDIVIDUALS TESTED	POSITIVE TESTS	POSITIVITY RATE	TESTING BACKLOGS (as of 13 February)
Marikina Molecular Diagnostics Laboratory (MMDL)	1288	1287	131	10.18%	0
Marilao Medical and Diagnostic Clinic, Inc.	1248	1239	100	8.07%	0
Mary Mediatrix Medical Center	243	242	7	2.89%	0
Metro Iloilo Hospital and Medical Center	686	684	36	5.26%	0
National Kidney and Transplant Institute	1053	1053	45	4.27%	0
National Kidney and Transplant Institute GeneXpert Laboratory	7	7	1	14.29%	0
Negros Oriental Provincial Hospital	648	648	54	8.33%	0
New World Diagnostic Premium Medical Branch	2252	2252	143	6.35%	0
Northern Mindanao Medical Center GeneXpert Laboratory	4	4	0	0.00%	0
Northern Mindanao TB Regional Center	1508	1508	229	15.19%	0
OSPA - Farmers' Medical Center	418	418	36	8.61%	0
Oriental Mindoro Provincial Hospital GeneXpert Laboratory	66	58	6	10.34%	0
Ospital ng Imus	693	693	20	2.89%	0
Ospital ng Palawan GeneXpert Laboratory	243	240	29	12.08%	0
Our Lady of Mt. Carmel Medical Center Molecular Laboratory	208	208	19	9.13%	0
PNP Crime Laboratory	1987	1986	33	1.66%	0
PNP General Hospital	943	461	8	1.74%	0
PRC - Negros Occidental Molecular Laboratory	454	454	1	0.22%	0
PRC- Batangas Chapter Molecular Laboratory	1234	1231	33	2.68%	0
Pangasinan Molecular Diagnostic Laboratory	48	48	5	10.42%	0
Parkway Medical and Diagnostic Center	935	935	78	8.34%	0
Pasig City Molecular Laboratory	690	690	101	14.64%	1
Philippine Airport Diagnostic Laboratory	5755	5721	145	2.53%	0
Philippine Children's Medical Center	2672	2640	37	1.40%	0
Philippine General Hospital GeneXpert Laboratory	79	79	6	7.59%	0
Philippine Heart Center GeneXpert Laboratory	208	208	9	4.33%	0
Philippine Red Cross (PRC)	6086	6086	111	1.82%	0
Philippine Red Cross - Cagayan de Oro Chapter	822	822	14	1.70%	0
Philippine Red Cross - Cebu Chapter	631	631	55	8.72%	0
Philippine Red Cross - Logistics and Training Center	1081	1026	10	0.97%	0
Philippine Red Cross - Molecular Biology Laboratory	1076	1070	26	2.43%	0
Philippine Red Cross - Port Area	18621	18155	719	3.96%	0
Philippine Red Cross - Surigao Del Norte Molecular Laboratory	270	268	2	0.75%	63
Philippine Red Cross Clark Molecular Laboratory	3836	3601	89	2.47%	0
Philippine Red Cross Isabela Molecular Laboratory	887	752	16	2.13%	0
Philippine Red Cross Logistics & Multipurpose Center	5215	5215	176	3.37%	0
Polymedic Medical Plaza	805	805	29	3.60%	0
President Ramon Magsaysay Provincial Hospital GeneXpert Laboratory	148	148	21	14.19%	0
Prime Care Alpha Covid-19 Testing Laboratory	1480	1480	82	5.54%	0
QR Medical Laboratories Inc. (VitaCare)	188	188	1	0.53%	0
Qualimed Health Network - Iloilo	686	686	16	2.33%	0
Qualimed Hospital - San Jose Del Monte	530	530	8	1.51%	0
Qualimed Hospital Sta. Rosa	833	832	25	3.00%	0
Quezon City Molecular Diagnostics Laboratory	194	194	8	4.12%	0
Rakkk Prophet Medical Center GeneXpert Laboratory	39	39	2	5.13%	0
Region 1 Medical Center GeneXpert Laboratory	25	25	1	4.00%	0
Region 1 Medical Center RT PCR	631	631	25	3.96%	0
Research Institute for Tropical Medicine (RITM)	4891	3565	256	7.18%	8
Rizal Medical Center GeneXpert Laboratory	116	116	9	7.76%	0
Roxas City Diagnostic and Laboratory Center	121	121	13	10.74%	0

WEEKLY TESTING STATISTICS (Data for 7 February 2021 to 13 February 2021 as reported on 14 February 2021, 6PM)

FACILITY NAME	SAMPLE TESTED	INDIVIDUALS TESTED	POSITIVE TESTS	POSITIVITY RATE	TESTING BACKLOGS (as of 13 February)
Roxas Memorial Provincial Hospital Molecular Laboratory	121	121	2	1.65%	0
Safeguard DNA Diagnostics, Inc	3019	3019	71	2.35%	0
San Antonio City of Ilagan Hospital	121	121	24	19.83%	0
San Lazaro Hospital (SLH)	763	690	39	5.65%	0
San Miguel Foundation Testing Laboratory	2390	2377	38	1.60%	0
San Pablo College Medical Center	285	268	18	6.72%	0
San Pablo District Hospital	488	488	40	8.20%	0
Singapore Diagnostics	1109	907	67	7.39%	0
South Super Hi Way Molecular Diagnostic Lab	221	217	10	4.61%	0
Southern Isabela Medical Center	552	546	64	11.72%	0
Southern Philippines Medical Center (SPMC)	7697	6286	609	9.69%	0
Southern Philippines Medical Center (SPMC) - Pop-up	115	8	1	12.50%	0
St. Elizabeth Hospital GeneXpert Laboratory	213	213	26	12.21%	0
St. Luke's Medical Center - BGC (HB) GeneXpert Laboratory	194	175	10	5.71%	0
St. Luke's Medical Center - BGC (SLMC-BGC)	2907	2241	168	7.50%	0
St. Luke's Medical Center - Quezon City (SLMC-QC)	1041	810	66	8.15%	0
St. Luke's Medical Center - Quezon City GeneXpert Laboratory	163	163	7	4.29%	0
Sta. Ana Hospital - Closed System Molecular Laboratory (GeneXpert)	36	36	2	5.56%	0
Sta. Ana Hospital - Closed System Molecular Laboratory (RT PCR)	2162	2161	88	4.07%	0
Sta. Rosa CHO GeneXpert Laboratory	87	86	3	3.49%	11
Stark Molecular Laboratory, Inc.	175	172	0	0.00%	0
Supercare Medical Services, Inc.	391	391	14	3.58%	0
Taguig City Molecular Laboratory	1502	1313	49	3.73%	0
Tarlac Provincial Hospital GeneXpert Laboratory	3	2	0	0.00%	0
Tarlac Provincial Hospital Molecular Laboratory	258	151	20	13.25%	0
Teresita Jalandoni Provincial Hospital	4427	4385	31	0.71%	0
The Doctors Hospital, Inc.	149	144	3	2.08%	0
The Lord's Grace Medical and Industrial Clinic	3035	3035	114	3.76%	0
The Medical City (TMC)	776	431	38	8.82%	0
The Premier Molecular Diagnostics	590	590	29	4.92%	0
Tondo Medical Center GeneXpert Laboratory	166	166	12	7.23%	0
Tropical Disease Foundation	1220	1182	37	3.13%	0
UP National Institutes of Health (UP-NIH)	642	637	29	4.55%	0
UP Philippine Genome Center	1386	1386	88	6.35%	0
UP-PGH Molecular Laboratory	2690	2688	64	2.38%	0
UPLB Covid-19 Molecular Laboratory	316	317	27	8.52%	0
University of Cebu Medical Center	831	831	130	15.64%	0
University of Perpetual Help DALTA Medical Center, Inc.	411	407	22	5.41%	0
University of the East Ramon Magsaysay Memorial Medical Center	331	319	14	4.39%	0
Uswag Iloilo Molecular Laboratory	1249	1224	61	4.98%	0
Valenzuela Hope Molecular Laboratory	1183	1183	168	14.20%	0
Veteran Memorial Medical Center	280	224	18	8.04%	0
Vicente Sotto Memorial Medical Center (VSMMC)	5287	3573	453	12.68%	0
Victoriano Luna - AFRIMS	1207	1207	71	5.88%	0
West Metro Medical Center GeneXpert Laboratory	65	65	2	3.08%	0

WEEKLY TESTING STATISTICS (Data for 31 January 2021 to 6 February 2021 as reported on 6 February 2021, 6PM)

FACILITY NAME	SAMPLE TESTED	INDIVIDUALS TESTED	POSITIVE TESTS	POSITIVITY RATE	TESTING BACKLOGS (as of 13 February)
Western Visayas Medical Center (WVMC)	3928	3804	169	4.44%	0
Western Visayas State University Medical Center	179	124	1	0.81%	0
Zamboanga City Medical Center - DA Satellite Laboratory	1224	924	104	11.26%	0
Zamboanga City Medical Center GeneXpert Laboratory	10	10	1	10.00%	0
Zamboanga del Sur Medical Center PCR Laboratory	268	266	25	9.40%	2
Total (As of February 13, 2021)	234,321 (26,593)	219,612 (24,463)	12,635 (1,659)	5.75% (6.73%)	85

CUMULATIVE TESTING STATISTICS

FACILITY NAME	SAMPLE TESTED	INDIVIDUALS TESTED	POSITIVE TESTS	POSITIVITY RATE
A Star Laboratories	2001	1966	121	6.15%
AL Molecular Diagnostic Laboratory	19940	19571	831	4.25%
Allegiant Regional Care Hospital	7964	8034	731	9.10%
Amai Pakpak Medical Center GeneXpert Laboratory	4353	4333	756	17.45%
Amai Pakpak Medical Center Molecular Laboratory	4399	4390	122	2.78%
Amang Rodriguez Memorial Medical Center (RT PCR)	1972	1876	56	2.99%
Amang Rodriguez Memorial Center GeneXpert Laboratory	3550	3532	658	18.63%
Amosup Seamen's Hospital	866	848	50	5.90%
Army General Hospital Molecular Laboratory	3201	2258	185	8.19%
Asian Hospital and Medical Center	25932	23953	3778	15.77%
Bacolod Queen of Mercy Hospital	4038	3956	393	9.93%
Baguio General Hospital and Medical Center	270376	193781	12868	6.64%
Bataan General Hospital (RT PCR)	65451	65290	3764	5.77%
Bataan General Hospital and Medical Center GeneXpert Laboratory	4575	4446	133	2.99%
Batangas Medical Center GeneXpert Laboratory	2533	2525	189	7.49%
Batangas Medical Center RT PCR Laboratory	3499	3392	102	3.01%
Bicol Medical Center GeneXpert Laboratory	5653	4328	847	19.57%
Bicol Regional Diagnostic and Reference Laboratory (BRDRL)	65226	59308	3087	5.21%
BioPath Clinical Diagnostic, Inc.	4327	4193	371	8.85%
BioPath Clinical Diagnostics, Inc - CEBU	4	3	2	66.67%
BioPath Clinical Diagnostics, Inc. (E. Rodriguez)	3307	3217	269	8.36%
BioPath Clinical Diagnostics, Inc. (E. Rodriguez) GeneXpert Laboratory	916	915	90	9.84%
BioPath Clinical Diagnostics, Inc. - AFRIMS	1708	1725	180	10.43%
BioPath Clinical Diagnostics, Inc. GeneXpert Laboratory	759	769	89	11.57%
Biopath Clinical Diagnostics, Inc. - AFRIMS GeneXpert Laboratory	559	550	77	14.00%
Bohol Containerized PCR Laboratory	8954	8919	426	4.78%
Bulacan Medical Center (RT PCR)	12812	12820	1140	8.89%
Bulacan Medical Center GeneXpert Laboratory	2815	2808	428	15.24%
Butuan Medical Center (RT PCR)	18605	18663	3644	19.53%
Butuan Medical Center GeneXpert Laboratory	2109	2102	421	20.03%
Cagayan Valley CHD GeneXpert Laboratory	10888	9986	427	4.28%
Cagayan Valley Medical Center Molecular Laboratory	63994	51598	4867	9.43%
Calamba Medical Center	15024	14844	2031	13.68%
Caloocan City North Medical Center	135	135	3	2.22%
Caraga Regional Hospital GeneXpert Laboratory	553	545	118	21.65%
Cardinal Santos Medical Center	12973	12976	679	5.23%
Cebu Doctors University Hospital, Inc.	10798	11439	836	7.31%
Cebu TB Reference Laboratory - GeneXpert	21	24	2	8.33%
Cebu TB Reference Laboratory - Molecular Facility for COVID-19 Testing	227442	227401	17396	7.65%
Central Luzon Doctor's Hospital GeneXpert Laboratory	2143	2141	221	10.32%
Chinese General Hospital	235901	236069	26632	11.28%
Chong Hua Hospital	15429	15420	957	6.21%
Ciudad Medical Zamboanga	13412	13312	1351	10.15%
Corazon Locsin Montelibano Memorial Regional Hospital	28123	27677	2540	9.18%
Cotabato Regional and Medical Center GeneXpert Laboratory	6322	5866	821	14.00%
Cotabato Regional and Medical Center RT PCR	31864	27900	2832	10.15%
Culion Sanitarium and General Hospital GeneXpert Laboratory	97	97	2	2.06%
Dagupan Doctors Villaflor Memorial Hospital	12679	12464	1580	12.68%
Daniel O. Mercado Medical Center	9748	9658	1466	15.18%
Davao Doctors Hospital GeneXpert Laboratory	1792	1763	239	13.56%

CUMULATIVE TESTING STATISTICS

FACILITY NAME	SAMPLE TESTED	INDIVIDUALS TESTED	POSITIVE TESTS	POSITIVITY RATE
Davao One World Diagnostic Center Incorporated	102245	102256	7206	7.05%
Davao Regional Medical Center GeneXpert Laboratory	11126	10791	1020	9.45%
Davao Regional Medical Center RT PCR	313	234	15	6.41%
De La Salle Medical and Health Sciences Institute	77363	76137	5714	7.50%
De Los Santos Medical Center	26902	26656	877	3.29%
Detoxicare Molecular Diagnostics Laboratory	565768	566441	55630	9.82%
Divine Word Hospital	57226	56231	4398	7.82%
Dr. Arturo Pingoy Medical Center GeneXpert Laboratory	8315	8094	1222	15.10%
Dr. Jorge P. Royeca Hospital	7677	7516	1183	15.74%
Dr. Jose N. Rodriguez Memorial Hospital and Sanitarium (TALA) GeneXpert Laboratory	2398	2291	825	36.01%
Dr. Jose N. Rodriguez Memorial Hospital and Sanitarium (TALA) RT PCR	33376	33176	1673	5.04%
Dr. Pablo O. Torre Memorial Hospital	800	800	41	5.13%
Dr. Rafael S. Tumbokon Memorial Hospital	12895	12374	529	4.28%
Eastern Visayas Regional Covid Testing Center	117205	117149	11117	9.49%
Fatima University Medical Center Antipolo Corp.	1193	1199	56	4.67%
Fe del Mundo Medical center	28017	27033	3394	12.56%
First Aide Diagnostic Center	31149	31016	93	0.30%
GentriMed Molecular Laboratory	318	276	26	9.42%
Governor Celestino Gallares Memorial Medical Center	22534	22342	435	1.95%
Graman Medical & Maternity Hospital Molecular Laboratory	6356	6360	693	10.90%
Greencity Medical Center	33225	32247	3295	10.22%
Health Delivery Systems	9789	8790	1012	11.51%
Health Metrics	5921	5889	309	5.25%
Hero Laboratories	1071	1067	49	4.59%
Hi-Precision Diagnostics (QC)	79095	63760	6195	9.72%
IOM - Manila Health Centre Laboratory - GeneXpert	53	53	1	1.89%
Ilocos Training Regional Medical Center GeneXpert Laboratory	283	281	11	3.91%
Ilocos Training and Regional Medical Center	124939	124939	2395	1.92%
Iloilo Provincial Hospital	1168	991	38	3.83%
JT Cenica Medical Health System	2391	2402	96	4.00%
Jose B. Lingad Memorial General Hospital	214423	213067	12396	5.82%
Jose R. Reyes Memorial Medical Center GeneXpert Laboratory	86	77	7	9.09%
Kairos Diagnostics Laboratory	48	48	6	12.50%
Kaiser Medical Center Inc.	2565	2446	64	2.62%
Laguna Holy Family Hospital, Inc.	1460	1436	142	9.89%
Lanao Del Norte Covid-19 Testing Laboratory	4321	4323	413	9.55%
Las Pinas General Hospital and Satellite Trauma Center	5411	5410	392	7.25%
Las Pinas General Hospital and Satellite Trauma Center GeneXpert Laboratory	441	438	40	9.13%
Lifecore Biointegrative Inc.	3705	3610	160	4.43%
Lucena United Doctors Hospital and Medical Center	67019	66168	8929	13.49%
Lung Center of the Philippines (LCP)	100595	100081	8207	8.20%
Lung Center of the Philippines GeneXpert Laboratory	5481	5352	1112	20.78%
Makati Medical Center (MMC)	82247	68744	7491	10.90%
Manila Diagnostic Center for OFW Inc.	3927	3927	82	2.09%
Manila Doctors Hospital	26881	26880	1112	4.14%
Manila Healthtek Inc.	5059	5055	194	3.84%
Manuel J. Santos Hospital	2486	2442	474	19.41%
Maria Reyna Xavier University Hospital Inc.	7953	7866	1303	16.56%
Mariano Marcos Memorial Hospital (RT PCR)	43993	43691	984	2.25%
Mariano Marcos Memorial Hospital GeneXpert Laboratory	2167	2147	120	5.59%

CUMULATIVE TESTING STATISTICS

FACILITY NAME	SAMPLE TESTED	INDIVIDUALS TESTED	POSITIVE TESTS	POSITIVITY RATE
Marikina Molecular Diagnostics Laboratory (MMDL)	56567	54498	6998	12.84%
Marilao Medical and Diagnostic Clinic, Inc.	49489	49250	6700	13.60%
Mary Mediatrix Medical Center	12997	12861	750	5.83%
Metro Iloilo Hospital and Medical Center	16487	16488	1084	6.57%
National Kidney and Transplant Institute	25425	25358	3656	14.42%
National Kidney and Transplant Institute GeneXpert Laboratory	2393	2388	437	18.30%
Negros Oriental Provincial Hospital	7909	7772	922	11.86%
New World Diagnostic Premium Medical Branch	43859	43804	1913	4.37%
Northern Mindanao Medical Center GeneXpert Laboratory	6917	6848	974	14.22%
Northern Mindanao TB Regional Center	63759	63779	8840	13.86%
OSPA - Farmers' Medical Center	2669	2657	440	16.56%
Oriental Mindoro Provincial Hospital GeneXpert Laboratory	7020	6734	820	12.18%
Ospital ng Imus	48354	48103	4248	8.83%
Ospital ng Palawan GeneXpert Laboratory	6196	6102	590	9.67%
Our Lady of Mt. Carmel Medical Center Molecular Laboratory	2180	2174	239	10.99%
PNP Crime Laboratory	36201	35811	3159	8.82%
PNP General Hospital	8777	7360	185	2.51%
PRC - Negros Occidental Molecular Laboratory	21740	21280	1444	6.79%
PRC- Batangas Chapter Molecular Laboratory	73027	72183	5937	8.22%
Pangasinan Molecular Diagnostic Laboratory	402	346	32	9.25%
Parkway Medical and Diagnostic Center	32456	32486	1977	6.09%
Pasig City Molecular Laboratory	19737	19740	2667	13.51%
Philippine Airport Diagnostic Laboratory	227557	219295	7897	3.60%
Philippine Children's Medical Center	28403	27592	1113	4.03%
Philippine General Hospital GeneXpert Laboratory	556	555	49	8.83%
Philippine Heart Center GeneXpert Laboratory	3989	3995	299	7.48%
Philippine Red Cross (PRC)	352270	348248	23035	6.61%
Philippine Red Cross - Cagayan de Oro Chapter	12112	12109	602	4.97%
Philippine Red Cross - Cebu Chapter	6737	6728	255	3.79%
Philippine Red Cross - Logistics and Training Center	46447	44787	3539	7.90%
Philippine Red Cross - Molecular Biology Laboratory	15744	15628	1077	6.89%
Philippine Red Cross - Port Area	787457	763912	35228	4.61%
Philippine Red Cross - Surigao Del Norte Molecular Laboratory	1617	1610	51	3.17%
Philippine Red Cross Clark Molecular Laboratory	135816	130637	4577	3.50%
Philippine Red Cross Isabela Molecular Laboratory	7617	7321	103	1.41%
Philippine Red Cross Logistics & Multipurpose Center	399111	395981	23037	5.82%
Polymedic Medical Plaza	21751	21651	1957	9.04%
President Ramon Magsaysay Provincial Hospital GeneXpert Laboratory	1070	1069	181	16.93%
Prime Care Alpha Covid-19 Testing Laboratory	57837	57724	1279	2.22%
QR Medical Laboratories Inc. (VitaCare)	1992	1948	77	3.95%
Qualimed Health Network - Iloilo	26508	26188	1606	6.13%
Qualimed Hospital - San Jose Del Monte	28934	28887	1499	5.19%
Qualimed Hospital Sta. Rosa	39719	39609	3416	8.62%
Quezon City Molecular Diagnostics Laboratory	858	858	64	7.46%
Rakkk Prophet Medical Center GeneXpert Laboratory	735	730	155	21.23%
Region 1 Medical Center GeneXpert Laboratory	6405	6396	637	9.96%
Region 1 Medical Center RT PCR	857	857	31	3.62%
Research Institute for Tropical Medicine (RITM)	420225	344649	44017	12.77%
Rizal Medical Center GeneXpert Laboratory	820	814	89	10.93%
Roxas City Diagnostic and Laboratory Center	2218	2217	170	7.67%

CUMULATIVE TESTING STATISTICS

FACILITY NAME	SAMPLE TESTED	INDIVIDUALS TESTED	POSITIVE TESTS	POSITIVITY RATE
Roxas Memorial Provincial Hospital Molecular Laboratory	591	699	14	2.00%
Safeguard DNA Diagnostics, Inc	132540	132131	8347	6.32%
San Antonio City of Ilagan Hospital	1538	1533	342	22.31%
San Lazaro Hospital (SLH)	81594	68705	10129	14.74%
San Miguel Foundation Testing Laboratory	88773	88036	3559	4.04%
San Pablo College Medical Center	11620	11048	1047	9.48%
San Pablo District Hospital	14977	14963	2033	13.59%
Singapore Diagnostics	68884	60930	9385	15.40%
South Super Hi Way Molecular Diagnostic Lab	1924	1861	140	7.52%
Southern Isabela Medical Center	7955	7902	619	7.83%
Southern Philippines Medical Center (SPMC)	198957	158950	14371	9.04%
Southern Philippines Medical Center (SPMC) - Pop-up	2256	1556	63	4.05%
St. Elizabeth Hospital GeneXpert Laboratory	4734	4732	835	17.65%
St. Luke's Medical Center - BGC (HB) GeneXpert Laboratory	3557	3176	254	8.00%
St. Luke's Medical Center - BGC (SLMC-BGC)	151336	121439	12409	10.22%
St. Luke's Medical Center - Quezon City (SLMC-QC)	81702	62948	9261	14.71%
St. Luke's Medical Center - Quezon City GeneXpert Laboratory	2550	2548	207	8.12%
Sta. Ana Hospital - Closed System Molecular Laboratory (GeneXpert)	5494	5477	1212	22.13%
Sta. Ana Hospital - Closed System Molecular Laboratory (RT-PCR)	43014	42793	1370	3.20%
Sta. Rosa CHO GeneXpert Laboratory	494	477	48	10.06%
Stark Molecular Laboratory, Inc.	745	691	15	2.17%
Supercare Medical Services, Inc.	2423	2385	48	2.01%
Taguig City Molecular Laboratory	7279	6409	428	6.68%
Tarlac Provincial Hospital GeneXpert Laboratory	314	258	43	16.67%
Tarlac Provincial Hospital Molecular Laboratory	3937	3358	480	14.29%
Teresita Jalandoni Provincial Hospital	154874	153821	7377	4.80%
The Doctors Hospital, Inc.	4616	4002	664	16.59%
The Lord's Grace Medical and Industrial Clinic	41106	41110	1040	2.53%
The Medical City (TMC)	55125	40280	8025	19.92%
The Premier Molecular Diagnostics	10291	10284	766	7.45%
Tondo Medical Center GeneXpert Laboratory	6350	6342	1233	19.44%
Tropical Disease Foundation	30248	28525	3068	10.76%
UP National Institutes of Health (UP-NIH)	42310	39838	5601	14.06%
UP Philippine Genome Center	53634	53206	10846	20.38%
UP-PGH Molecular Laboratory	68010	59160	3856	6.52%
UPLB Covid-19 Molecular Laboratory	8851	8379	1101	13.14%
University of Cebu Medical Center	13061	12978	887	6.83%
University of Perpetual Help DALTA Medical Center, Inc.	14390	13869	1425	10.27%
University of the East Ramon Magsaysay Memorial Medical Center	4380	4228	186	4.40%
Uswag Iloilo Molecular Laboratory	7190	6807	381	5.60%
Valenzuela Hope Molecular Laboratory	28007	27990	1600	5.72%
Veteran Memorial Medical Center	5785	5286	1041	19.69%
Vicente Sotto Memorial Medical Center (VSMMC)	162927	131714	12046	9.15%
Victoriano Luna - AFRIMS	43963	43073	2017	4.68%
West Metro Medical Center GeneXpert Laboratory	521	521	41	7.87%
Western Visayas Medical Center (WVMC)	197908	183173	8087	4.41%
Western Visayas State University Medical Center	1264	1104	39	3.53%
Zamboanga City Medical Center - DA Satellite Laboratory	46273	39095	3287	8.41%
Zamboanga City Medical Center GeneXpert Laboratory	10770	10760	1073	9.97%
Zamboanga del Sur Medical Center PCR Laboratory	3448	3230	444	13.75%
GRAND TOTAL	8,317,534	7,841,582	616,826	7.87%

HISTORICAL DAILY TESTING STATISTICS

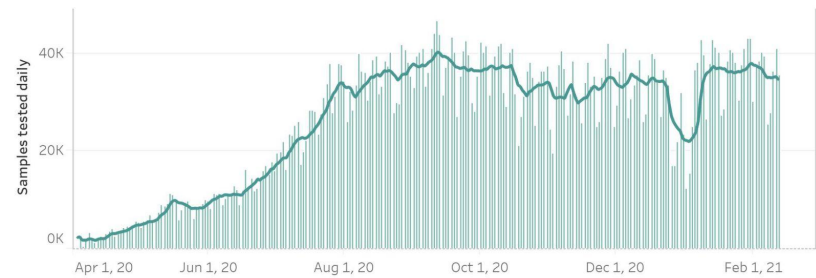

616,826 (7.87%)

Total positive individuals

Note: The DOH is continuously validating the number of positive individuals as reported by the laboratories. When necessary, they are deduplicated. **As such, the discrepancy with the number of confirmed cases do not necessarily reflect backlogs in case validation.**

8,317,534

Total tests conducted

234,321

Total tests conducted this week

DAILY POSITIVITY RATE



This week, an average of **33,474** samples were processed each day by 200 licensed COVID-19 testing laboratories.

From 07 February to 13 February 2021, a total of 12,635 specimens tested positive, which brings this week's positivity rate to 5.8%. Of these, 2,494 (20%) came from labs in Region 7, and 4,647 (37%) came from labs in NCR.

In terms of positivity rates, 11.8% of individual specimens (2,494 out of 21,050) tested positive in Region 7 labs, while 4.2% of individual specimens (4,647 out of 111,305) tested positive in NCR labs.

STATUS OF LABORATORY LICENSING as of Feb 13, 2021

171	50	45	34	76%
NO. OF LICENSED RT-PCR LABORATORIES	NO. OF LICENSED GENEXPERT LABS	TOTAL NO. OF LABORATORIES APPLYING FOR LICENSE	TOTAL NO. OF LABORATORIES ON STAGE 3 AND STAGE 4*	% LABS ON STAGE 3 AND STAGE 4*

RT-PCR Laboratories

**Facilities using GeneXpert machines included.*

NAME OF HEALTH FACILITY OR LABORATORY		REGION	ACCREDITATION STATUS
1	A Star Laboratories, Inc.	NCR	STAGE 5
2	Al Molecular Diagnostic Laboratory		
3	Amang Rodriguez Memorial Hospital		
4	Army General Hospital Molecular Laboratory		
5	Asian Hospital & Medical Center		
6	BioPath Clinical Diagnostic, Inc.		
7	Biopath Clinical Diagnostics Inc. (E. Rodriguez)		
8	Caloocan City North Medical Center		
9	Cardinal Santos Medical Center		
10	Chinese Gen. Hospital		
11	De Los Santos Medical Center		
12	Detoxicare Molecular Diagnostics Laboratory		
13	Dr. Jose N. Rodriguez Memorial Hospital and Sanitarium (TALA)		
14	East Avenue Medical Center		
15	El Roi Molecular Diagnostic Laboratory		
16	Ermita Molecular Diagnostic Laboratory, Inc.		
17	F.Y. Manalo Medical Foundation, Inc. (formerly New Era Hospital)		
18	Fe del Mundo Medical center		
19	First Aide Diagnostic Center		

NAME OF HEALTH FACILITY OR LABORATORY		REGION	ACCREDITATION STATUS
20	Health Delivery Systems	NCR	STAGE 5
21	Health Metrics, Inc.		
22	Healthway Medical		
23	Hero Laboratories		
24	Hi-Precision		
25	Interpharma Solutions Philippines, Inc.		
26	Intramuros Molecular Laboratory		
27	JT Cenica Medical Health System		
28	Kairos Diagnostics Laboratory		
29	Kaiser Medical Center Inc.		
30	Las Pinas General Hospital and Satellite Trauma Center		
31	Lifecore Biointegrative Inc.		
32	Lung Center of the Philippines (LCP)		
33	Makati Medical Center (HB)		
34	Manila Diagnostic Center for OFW Inc.		
35	Manila Doctors Hospital		
36	Manila Healthtek Inc.		
37	Marikina Molecular Diagnostic Laboratory		
38	National Kidney and Transplant Institute		
39	New World Diagnostics Inc. Premium Medical Branch		
40	Olayn Medical Laboratory, Inc		
41	Ospital ng Muntinlupa		
42	Paranaque RT-PCR Molecular Laboratory		
43	Pasig City Children's Hospital - Child's Hope		
44	PCR MED Molecular Laboratory		
45	Philippine Airport Diagnostic Laboratory		
46	Philippine Children's Medical Center		
47	Philippine Genome Center UP-Diliman (NHB)		
48	Philippine National Police Crime Laboratory		
49	Philippine Red Cross - National Blood Center		
50	Philippine Red Cross - Port Area		
51	PNP General Hospital		
52	PRC - PRC Logistics and Multipurpose Center		
53	QR Medical Laboratories Inc. (VitaCare)		
54	Quezon City Molecular Diagnostics Laboratory		
55	Research Institute for Tropical Medicine, Inc. (RITM)		
56	Safeguard DNA Diagnostics, Inc.		
57	San Lazaro Hospital (SLH)		
58	San Miguel Foundation Testing Laboratory		
59	Singapore Diagnostic, Inc.		
60	South Super Hi Way Molecular Diagnostic Lab		
61	St. Luke's Medical Center - BGC (HB)		
62	St. Luke's Medical Center- QC		
63	Sta. Ana Hospital		
64	Supercare Medical Services, Inc.		
65	Taguig City Molecular Laboratory		
66	The Lord's Grace Medical and Industrial Clinic		
67	The Medical City - Ortigas		
68	The Premier Molecular Diagnostics		
69	Tropical Disease Foundation		
70	University of Perpetual Help System Dalta		
71	University of the East Ramon Magsaysay Memorial Medical Center		
72	UP National Institutes of Health (UP NIH)		
73	UP-PGH-MRL		
74	Valenzuela Hope Molecular Laboratory		
75	Veteran Memorial Medical Center		
76	Victoriano Luna Medical Center -AFRIMS - Collaborative Molecular Laboratory		

NAME OF HEALTH FACILITY OR LABORATORY		REGION	ACCREDITATION STATUS
77	Amai Pakpak Medical Center	BARMM	STAGE 5
78	Baguio General Hospital and Medical Center (BGHMC)	CAR	
79	Luis Hora Memorial Regional Hospital		
80	Parkway Medical and Diagnostic Center		
81	Adela Serra TY Memorial Medical Center	CARAGA	
82	Butuan Medical Center		
83	Philippine Red Cross Molecular Laboratory		
84	Democrito O. Plaza Memorial Hospital		
85	Dagupan Doctors Villaflor Memorial Hospital	I	
86	Ilocos Training Regional Medical Center		
87	Mariano Marcos Memorial Hospital		
88	Pangasinan Molecular Diagnostic Laboratory		
89	Region 1 Medical Center		
90	Cagayan Valley Medical Center Molecular Laboratory	II	
91	Philippine Red Cross Isabela Molecular Laboratory		
92	San Antonio City of Ilagan Hospital		
93	Southern Isabela Medical Center		
94	Bataan General Hospital	III	
95	Bulacan Medical Center		
96	Graman Medical & Maternity Hospital Inc Molecular Laboratory		
97	Green City Medical Center		
98	Jose B. Lingad Memorial Hospital		
99	Marilao Medical and Diagnostic Clinic, Inc.		
100	Our Lady of Mt. Carmel Medical Center Molecular Laboratory		
101	Philippine Red Cross - Logistics and Training Center		
102	Philippine Red Cross Clark Molecular Laboratory		
103	Qualimed Hospital - San Jose Del Monte		
104	Tarlac Provincial Hospital Molecular Laboratory		
105	Batangas Medical Center	IV-A	
106	Calamba Medical Center		
107	Daniel O. Mercado Medical Center		
108	De La Salle Medical and Health Sciences Institute		
109	Fatima University Medical Center Antipolo Corp.		
110	GentriMed Molecular Laboratory		
111	Laguna City Provincial Hospital-San Pablo City District Hospital		
112	Laguna Holy Family Hospital, Inc.		
113	Lucena United Doctors Hospital and Medical Center		
114	Mary Mediatrix Medical Center		
115	Ospital ng Imus		
116	PRC- Batangas Chapter Molecular Laboratory		
117	Qualimed Hospital Sta. Rosa		
118	San Pablo College Medical Center		
119	Stark Molecular Laboratory Inc.		
120	UPLB Covid-19 Molecular Laboratory		
121	Bicol Regional Diagnostic and Reference Laboratory	V	
122	Metro Health Specialist Hospital		
123	Bacolod Queen of Mercy Hospital	VI	
124	Corazon Locsin Montelibano Memorial Regional Hospital		
125	Dr. Pablo O. Torre Memorial Hospital		
126	Dr. Rafael S. Tumbokon Memorial Hospital		
127	Iloilo Provincial Hospital		
128	Metro Iloilo Hospital and Medical Center		
129	PRC - Passi City Molecular Laboratory		
130	PRC - Negros Occidental Molecular Laboratory		
131	Qualimed Health Network - Iloilo		
132	Roxas City Diagnostic and Laboratory Center		
133	Roxas Memorial Provincial Hospital Molecular Laboratory		

	NAME OF HEALTH FACILITY OR LABORATORY	REGION	ACCREDITATION STATUS
134	Teresita Jalandoni Provincial Hospital	VI	
135	The Doctors Hospital, Inc.		
136	Uswag Iloilo Molecular Laboratory		
137	Western Visayas Medical Center		
138	Western Visayas State University Medical Center		
139	Allegiant Regional Care Hospital	VII	STAGE 5
140	BioPath Clinical Diagnostics, Inc. - AFRIMS		
141	Bohol Containerized PCR Laboratory		
142	Cebu Doctors University Hospital, Inc.		
143	Cebu TB Reference Laboratory		
144	Chong Hua Hospital		
145	Governor Celestino Gallares Memorial Medical Center		
146	Negros Oriental Provincial Hospital		
147	Perpetual Succour Hospital of Cebu, Inc.		
148	Philippine Red Cross - Cebu Chapter		
149	Prime Care Alpha COVID-19 Testing Laboratory		
150	University of Cebu Medical Center		
151	Vicente Sotto Memorial Medical Center		
152	Divine Word Hospital	VIII	
153	Eastern Visayas Regional Covid-19 Testing Center		
154	OSPA - Farmers’ Medical Center		
155	Ciudad Medical Zamboanga	IX	
156	Philippine Red Cross - Molecular Biology Laboratory		
157	Zamboanga City Medical Center-Department of Agriculture Satellite Laboratory for COVID-19 Testing		
158	Zamboanga Del Sur Medical Center	X	
159	Lanao Del Norte Covid-19 Testing Laboratory		
160	Maria Reyna Xavier University Hospital Inc.		
161	Northern Mindanao Medical Center- Satellite Covid-19 Laboratory		
162	Philippine Red Cross - Cagayan de Oro Chapter		
163	Polymedic Medical Plaza	XI	
164	Davao International Airport Laboratory		
165	Davao One World Diagnostic Center Incorporated		
166	Davao Regional Medical Center		
167	PRO 11 RT- PCR Molecular Laboratory		
168	Southern Philippines Medical Center (SPMC)	XII	
169	Southern Philippines Medical Center (SPMC) - Pop-up		
170	Cotabato Regional Medical Center		
171	Dr. Jorge P. Royeca Hospital	CAR	STAGE 4
172	Benguet General Hospital		
173	American Bio-Clinical Laboratory	NCR	STAGE 3
174	Amosup Seamen's Hospital		
175	Capitol Medical Center Inc.		
176	Marilao Medical and Diagnostic Clinic, Inc.		
177	Philippine Medical Diagnostic & Laboratory Center Corporation		
178	Quirino Memorial Medical Center		
179	Truhealth Diagnostics Center, Corp.		
180	Dr. Paulino J. Garcia Memorial Research and Medical Center	III	
181	Mariveles District Hospital		
182	Multi-Lifecare Foundation Molecular Laboratory		
183	Olongapo City Covid-19 Testing Laboratory		
184	The Medical City Clark Inc.		

NAME OF HEALTH FACILITY OR LABORATORY		REGION	ACCREDITATION STATUS
183	General Emilio Aguinaldo Memorial Hospital	IV-A	STAGE 3
184	Ospital ng Lipa		
185	RHS 7 Molecular Laboratory (PNP)	VII	
186	Zamboanga del Norte Medical Center	IX	
187	Northern Mindanao Medical Center	X	
188	Davao de Oro Provincial Hospital	XI	
189	Los Amigos Davao Laboratory		

Cartridge-based PCR or GeneXpert Laboratories		REGION	ACCREDITATION STATUS
1	Amai Pakpak Medical Center	BARM	STAGE 5
2	Butuan Medical Center	CARAGA	
3	CARAGA Regional Hospital		
4	Manuel J. Santos Hospital		
5	Amang Rodriguez Memorial Center		
6	Amosup Seamen's Hospital	NCR	
7	BioPath Clinical Diagnostic, Inc.		
8	Biopath Clinical Diagnostics, Inc. (E. Rodriguez)		
9	Dr. Jose B. Rodriguez Memorial Hospital and Sanitarium		
10	IOM-Manila Health Centre Laboratory		
11	Jose R. Reyes Memorial Medical Center		
12	Las Pinas General Hospital and Satellite Trauma Center		
13	Lung Center of the Philippines		
14	National Kidney and Transplant Institute		
15	Philippine General Hospital		
16	Philippine Heart Center		
17	Rizal Medical Center		
18	St. Luke's Medical Center - BGC (HB)		
19	St. Luke's Medical Center- QC		
20	Sta. Ana Hospital		
21	Tondo Medical Center		
22	Victoriano luna Medical Center		
23	Ilocos Training Regional Medical Center		
24	Mariano Marcos Memorial Hospital		
25	Region 1 Medical Center		
26	Cagayan Valley CHD TB Reference Laboratory	II	
27	Bataan General Hospital	III	
28	Bulacan Medical Center		
29	Central Luzon Doctor's Hospital		
30	President Ramon Magsaysay Provincial Hospital		
31	Tarlac Provincial Hospital		
32	Rakkk Prophet Medical Center, Inc.	IV-A	
33	Batangas Medical Center		
34	Sta. Rosa CHO		
35	Culion Sanitarium and General Hospital	IV-B	
36	Occidental Mindoro Provincial Hospital		
37	Oriental Mindoro Provincial Hospital		
38	Ospital ng Palawan		
39	Puerto Galera Molecular Laboratory (Formerly Best Care Medical Clinic & Diagnostic Center, Inc.)		
40	Bicol Medical Center	V	
41	BioPath Clinical Diagnostic, Inc. - AFRIMS	VII	
42	Cebu TB Reference Laboratory		
43	West Metro Medical Center	IX	
44	Zamboanga City Medical Center		
45	Northern Mindanao Medical Center	X	
46	Davao Doctors Hospital	XI	
47	Davao Regional Medical Center		
48	Cotabato Regional Medical Center	XII	
49	Dr. Arturo Pingoy Medical Center		
50	St. Elizabeth Hospital		

Cartridge-based PCR or GeneXpert Laboratories		REGION	ACCREDITATION STATUS
51	Cardinal Santos Medical Center	NCR	STAGE 3
52	Philippine Tuberculosis Society Inc., - Quezon Institute		
53	The Medical City - Oritgas		
54	Region II Trauma and Medical Center	Region II	
55	Jose B. Lingad Memplorial Hospital	Region III	
56	Calamba Medical Center	Region IV-A	
57	Dr. Rafael S. Tumbokon Memorial Hospital	Region VI	
58	BioPath Clinical Diagnostic, Inc. - CEBU	Region VII	
59	Siliman University Medical Center		
60	Southern Philippines Medical Center	Region XI	

EQUIPMENT UTILIZATION

As of 06 February 2021

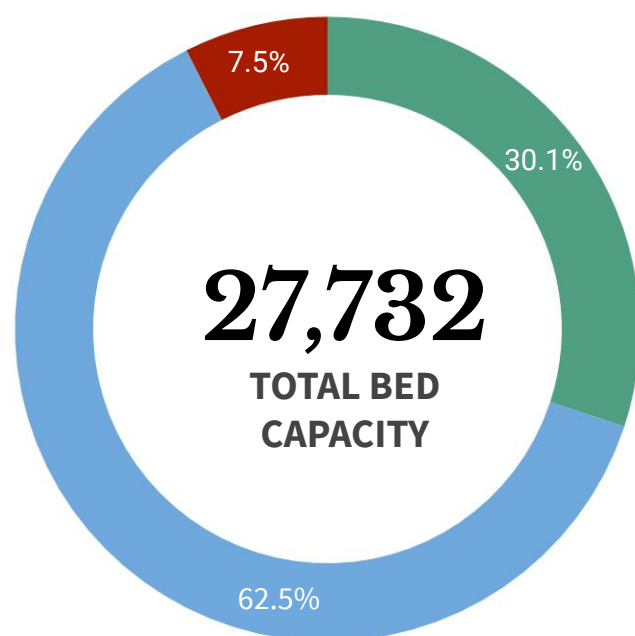

ICU BEDS
2,067 (38.3% occupied)



ISOLATION BEDS
17,331 (33.1% occupied)



WARD BEDS
8,334 (22.2% occupied)



MECHANICAL VENTILATORS
2,109 (20.2% occupied)

Note. The number of confirmed severe and critical cases may not necessarily correspond to occupancy of ICU beds and mechanical ventilators as suspect and probable cases in severe or critical condition also utilize these resources.

REGION	ISOLATION BEDS	% OCCUPIED	WARD BEDS	% OCCUPIED	ICU BEDS	% OCCUPIED	MECHANICAL VENTILATORS	% OCCUPIED
BARM	320	12.5%	146	13.0%	10	10.0%	13	0.0%
CAR	420	41.8%	223	30.9%	46	52.5%	39	43.6%
NCR	4,086	39.2%	2,388	20.9%	692	47.1%	760	23.7%
I	779	24.8%	480	20.4%	125	24.8%	72	15.3%
II	708	30.9%	371	37.5%	56	64.3%	49	55.1%
III	2,365	26.9%	808	17.3%	298	29.2%	269	17.5%
IV-A	1,795	35.7%	658	14.6%	190	30.0%	247	7.7%
IV-B	355	7.9%	115	4.3%	31	9.7%	38	5.3%
V	540	14.3%	382	9.7%	37	37.8%	30	10.0%
VI	907	32.4%	282	12.1%	77	20.8%	124	14.5%
VII	1,335	46.7%	605	35.2%	157	42.7%	174	23.0%
VIII	584	31.5%	234	26.5%	76	34.2%	56	25.0%
IX	626	24.6%	179	12.8%	26	26.2%	39	17.9%
X	661	30.0%	425	20.0%	47	38.3%	43	20.9%
XI	648	49.2%	597	42.9%	67	62.7%	68	27.9%
XII	821	25.0%	234	11.1%	84	25.0%	49	10.2%
XIII	375	38.7%	207	24.6%	48	33.3%	39	20.5%
TOTAL	17,331	33.1%	8,334	22.2%	2,067	38.3%	2,109	20.2%

Note. The occupancy rate of beds and mechanical ventilators may not necessarily correspond to occupancy of ICU beds and mechanical ventilators as suspect and probable cases who need hospital admission also utilize these resources.

PERSONAL PROTECTIVE EQUIPMENT AND OTHER HEALTH EQUIPMENT DISTRIBUTED

As of January 30, 2021



FOREIGN AND LOCAL DONATIONS PROCESSED

Summary of donated PPEs (As of January 30, 2021)

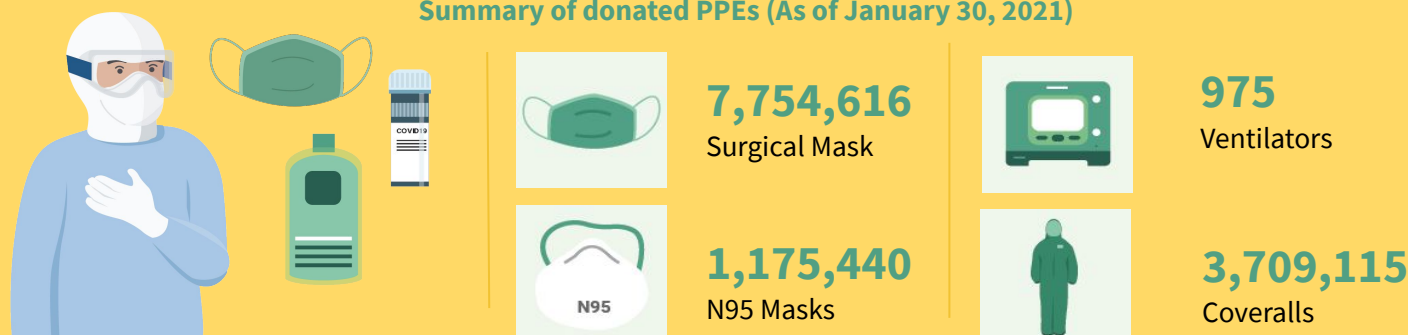

DONOR	RT-PCR BRAND	QUANTITY
Ministry of Health Brunei Mammoth Foundation	BGI (China)	101,000
Shanghai Nanjiang Co., Ltd.	Beijing Applied Technologies(China)	483,840
Gov't of China Mr. Carlos Gonzalez San Miguel Corporation	Sansure (China)	285,408
Gov't of Singapore Temasek Foundation	A*Star Fortitude (Singapore)	640,000
Udenna Foundation Republic of Korea	Q SenS (South Korea)	85,000
Global Fund - Philippine Business for Social Progress	Gene Xpert Cepheid (USA)	160,000
Government of Vietnam	LightPower iVA (Vietnam)	2,400
	iVA aDNA/RNA Extraction Kit (Vietnam)	2,400
International Atomic Energy Agency	qScript XLT 1-step RT qPCR ToughMix R. 2x Concentrated	3,500
Apical Scientific Sdn. Bhd	ViRNAExTM Innovative RNA Extractor	500
	1st BASE Viral Transport Media (VTM), Biotechnology Grade (1L and 3ml in 10ml)	1,003
	1st BASE Viral DNA/RNA Extraction Kit	250
Kingdom of Thailand (Siam Bioscience Co. Ltd)	DMSc COVID-19 real-time RT-PCR kit	10,000
TOTAL		1,775,301

HEALTHCARE WORKERS AFFECTED BY COVID-19 as of 13 February 2021

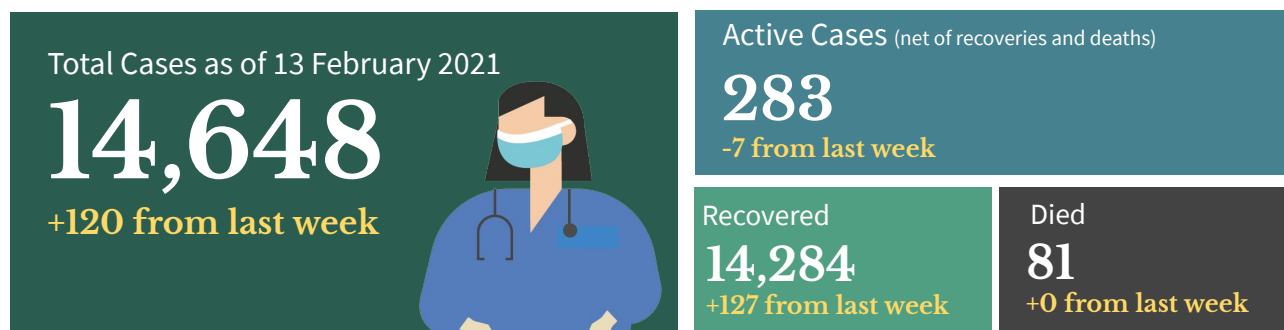

Top Healthcare workers affected by COVID-19

Medical Profession/Cadre With COVID-19 cases	CASE COUNT	DEATHS	CASE FATALITY RATE
Medical			
Nurse	5,235	20	0.4%
Physician	2,348	33	1.4%
Nursing Assistant	1,103	2	0.2%
Medical Technologist	744	1	0.1%
Midwife	516	1	0.2%
Radiologic Technologist	283	0	0.0%
Pharmacist	204	1	0.5%
Caregiver	126	1	0.8%
Non-medical			
Admin Staff	603	7	1.2%
Barangay Health Worker	392	3	0.8%
Utility	241	2	0.8%
Dietary Staff	117	1	0.9%
Social Worker	75	0	0.0%
Security Guard	63	0	0.0%
Driver	52	0	0.0%
Hospital Employee	30	2	6.7%

Note: Counts do NOT represent the final number and are subject to change after validation and inclusion of incoming reports.

Healthcare Workers with confirmed COVID-19 by Date of Onset of Illness (N= 14,648)

Philippines, as of 13 February 2021

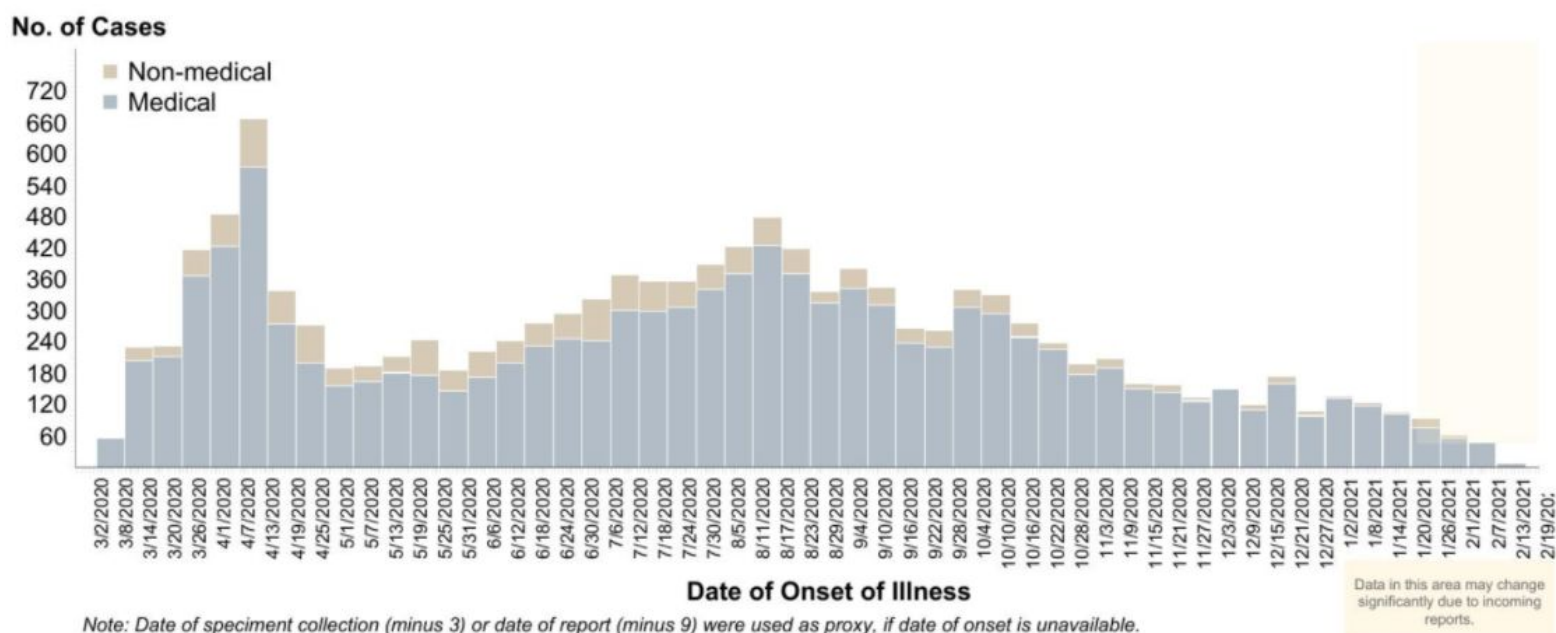

BEHAVIORAL MESSAGES

- In the event of non-communicable diseases such as heart, lungs, and other diseases that develops due to lifestyle changes, the Department of Health is reminding everyone the importance of active lifestyle, regular exercise and check-up, and proper intake of maintenance medicine as prescribed by physicians. Together, let's make a mark and practice a healthy lifestyle to prevent the increase of non-communicable diseases.
- The government is continuously reminding everyone to follow simple things that would reduce exposure to COVID-19 like wearing face masks at all times, maintain physical distancing, and practice hand hygiene and proper cough manners. Do this not just for yourselves, but also for the safety of your family and the community.
- As the deployment of COVID-19 vaccines will start, everyone is encouraged to only be allowed to be vaccinated with Food and Drug Administration approved vaccines. Vaccines under the Emergency Use Authority shall suffice as the temporary approval for the COVID-19 vaccine to be used. However, let's not be reliant on vaccines as the minimum public health standards are still the most effective way to stop the spread of COVID-19.
- Everyone is enjoined to stay healthy both physically and mentally. Eating a well-balanced diet, that includes plenty of fruits, vegetables and food rich in proteins is the best way to get all the essential nutrients we need for good health and normal immune function. Avoid eating high-sodium and high-sugar food. Avoid smoking, exercise daily, drink lots of water to avoid dehydration, and get an average of seven to eight hours of sleep as recommended.



HOW DO YOU REMAIN SAFE AND HEALTHY AMIDST THE COVID-19 PANDEMIC?

ALWAYS remember and practice the following:



Wash hands with soap and water for 20 seconds or more (Try singing the chorus of your favorite song while washing).



Use a hand sanitizer with 70% alcohol if you can't wash your hands for 20 seconds or more.



Avoid touching your face, especially your mouth, eyes, nose.



Make sure you keep 1 meter distance from other people.



Avoid touching things that many people touch like door handles, tables, chairs, etc.



Wear a mask while outside.



Frequently clean surfaces in your house, work or business. This includes tables, doorknobs, light switches, countertops, handles, desks, phones, keys, keyboards, toilets, faucets, and sinks.



Disinfect using a bleach solution (7 tablespoons [100 mL] bleach for 1 liter of clean water).



Disinfect your most used things (like phone, keys, eyeglasses, keyboard, etc.) with 70% alcohol solution.

RECENT UPDATES ON COVID-19

As of February 13, 2021

- DOH recorded **34,967 active cases** with the majority of the patients exhibiting **mild symptoms** (30,175; 86.3%) while **787 patients** are in **critical condition** (2.3%).
- DOH recorded **14,648 health care workers** positive for COVID-19. Of these, **14,284** (97.5%) have recovered, 81 (0.6%) have died and 283 (1.9%) were active cases. Of these active cases, 134 (47.3%) were mild cases, 128 (45.2%) were asymptomatic, 11 (3.9%) in severe condition, 8 (2.8%) in critical condition and 1 (0.7%) are moderate in condition.
- A total of **903,835 Returning Overseas Filipinos (ROFs)** have arrived in the country (Land-based: 562,711; Sea-based: 339,138; and Transferees from Sabah 1,986). Of these, **893,652 were released from facility quarantine** (Land-based: 555,346; Sea-based: 363,320; and Sabah: 1,986). Among the ROFs, **13,316 were confirmed COVID-19 patients** (Land-based: 8,366; Sea-based: 4,950). Among these, 316 are currently admitted, 13,115 have already recovered; and 6 have died.
- A total of **321 donations** to the Department of Health were facilitated by the Donations Team from both foreign and local donors. There were 224 transactions, representing 70%, which have already been completed. The team is currently facilitating 74 foreign donations and 23 local donations, while no transaction is on hold.

TREATMENT

For case management of COVID-19 patients, healthcare providers are advised to adhere to the existing [PSMID Guidelines](#).

POLICY IN-FOCUS

The Department of Health issued Department Memorandum (DM) No. 2020-0387, "COVID-19 Handling of Remains Policy Dissemination and Implementation Survey". This issuance aims to provide technical reports relative to the disseminations and implementation of handling COVID-19 remains related policies and interventions.

Check the DM [here](#).



Contact Details

For further information, you may reach us through the following platforms:

SOCIAL MEDIA ACCOUNTS

- f Facebook:**
fb.com/OfficialDOHgov
- Twitter:**
[@DOHgovph](https://twitter.com/DOHgovph)
- Viber:**
DOH PH COVID-19
- TikTok:**
[@dohgovph](https://tiktok.com/@dohgovph)

WEBSITES

- DOH:**
www.doh.gov.ph
- Healthy Pilipinas:**
healthypilipinas.ph

CONTACT NUMBERS

- (02) 894 - COVID (26843) or 1555 (for all subscribers)

Resources

1. Department of Health.
DM 2020-0387
<https://drive.google.com/file/d/1pdzMVS3AnB0CsX7BPxhxpYnWu8lcYuyj/view?usp=sharing>

THANK YOU for checking out this issue of Beat-COVID-19 Today! We'd like to know what you think. Send us your feedback at dohfeedback@gmail.com.