

Beat COVID-19 Today

A COVID-19 Philippine Situationer: Full Weekly Report



Issue 615 | January 9, 2022

Active Cases as of 8 January 2022

(net of recoveries and deaths)

102,017

+24,537

Total Cases as of 8 January 2022

2,936,875

+26,458

Recovered

2,782,723

+1,656

Died

52,135

+265

Breakdown of Active Cases



3,399

(3.3%)

Asymptomatic

A patient with an RT-PCR confirmed case of COVID-19 without symptoms.



94,007

(92.2%)

Mild

A patient with mild symptoms and stable vital signs. Unless the patient belongs to high-risk subgroups or has comorbidities, they are often not admitted to a treatment facility.



2,842

(2.8%)

Moderate

A patient with clinical signs of non-severe pneumonia



1,462

(1.4%)

Severe

A patient with clinical signs of severe pneumonia or severe acute respiratory infection



307

(0.3%)

Critical

A patient with impending or ongoing respiratory failure, in need of mechanical ventilation, or with evidence of end-organ damage or with septic shock.

Note. A person who is classified as having a mild case of COVID-19 but is considered high-risk due to age or the presence of comorbidities must be admitted to a treatment facility. Severe or critical cases must be admitted to a treatment facility, regardless of inclusion in high-risk subgroups or presence of comorbidities.

CONFIRMED CASES BY DATE OF ONSET OF ILLNESS

Confirmed cases by date of onset of illness

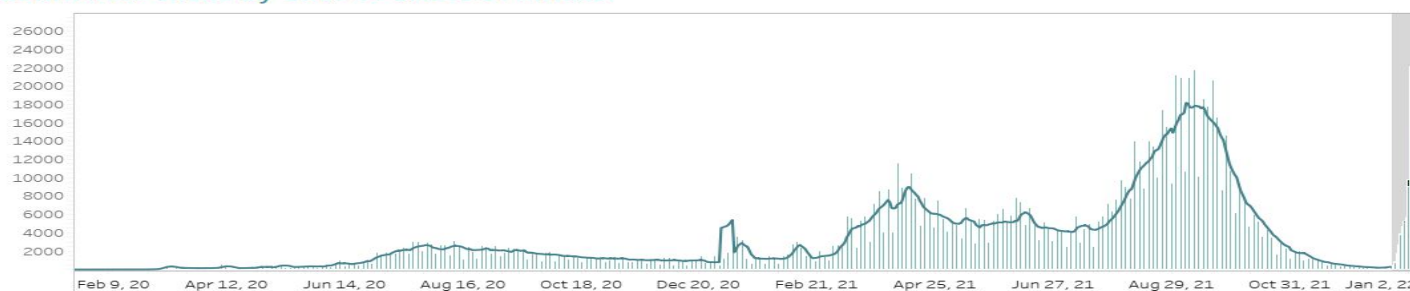

CONFIRMED DEATHS BY DATE OF DEATH



Notes.

1. Bars with dark green colors indicate the actual date of onset or date of death for cases reported from November 21 to 27, 2021.
2. In cases where date of onset of illness is unreported, date of specimen collection was used as proxy. Cases that do not have both are not accounted for in the date of onset histogram. As of this situation report, around 10% of cases have unreported dates of specimen collection and onset of illness.
3. **Owing to delays in reporting, case counts in the gray shaded area are still most likely incomplete. Hence, we urge caution in interpreting data beyond this date.** Rest assured that the DOH continues to work tirelessly to ensure the timely reporting of accurate data.

CASE BREAKDOWN BY REGION

	CONFIRMED	RECOVERIES	DEATHS	CASE FATALITY RATE
NCR	926,823	851,109	11,196	1.21%
CAR	93,625	90,796	2,078	2.22%
Region I: Ilocos Region	106,283	102,928	2,151	2.02%
Region II: Cagayan Valley	139,080	133,846	4,106	2.95%
Region III: Central Luzon	289,618	275,185	6,179	2.13%
Region IV-A: CALABARZON	515,512	491,191	5,822	1.13%
Region IV-B: MIMAROPA	37,989	36,493	1,089	2.87%
Region V: Bicol Region	52,443	50,606	1,028	1.96%
Region VI: Western Visayas	153,368	147,640	4,520	2.95%
Region VII: Central Visayas	155,162	148,385	5,552	3.58%
Region VIII: Eastern Visayas	53,682	52,520	707	1.32%
Region IX: Zamboanga Peninsula	54,028	52,416	1,282	2.37%
Region X: Northern Mindanao	86,097	84,600	990	1.15%
Region XI: Davao Region	107,179	104,155	2,260	2.11%
Region XII: SOCCSKSARGEN	60,454	58,627	1,145	1.89%
CARAGA	51,159	49,210	1,448	2.83%
BARMM	19,940	19,263	484	2.43%
null	3,426	3,204	8	0.23%
ROF	31,007	30,549	90	0.29%
TOTAL	2,936,875	2,782,723	52,135	1.78%

NEW CASES BY REGION (January 2 to January 8, 2022)

NCR	59,276	REGION VII: Central Visayas	715
CAR	644	REGION VIII: Eastern Visayas	276
REGION I: Ilocos Region	862	REGION IX: Zamboanga Peninsula	364
REGION II: Cagayan Valley	936	REGION X: Northern Mindanao	215
REGION III: Central Luzon	7,217	REGION XI: Davao Region	308
REGION IV-A: CALABARZON	16,710	REGION XII: SOCCSKSARGEN	199
REGION IV-B: MIMAROPA	244	CARAGA	202
REGION V: Bicol Region	556	BARMM	121
REGION VI: Western Visayas	829		

CONFIRMED CASES BY DATE OF ONSET OF ILLNESS (DISAGGREGATED)

Confirmed cases by date of onset of illness (NCR)

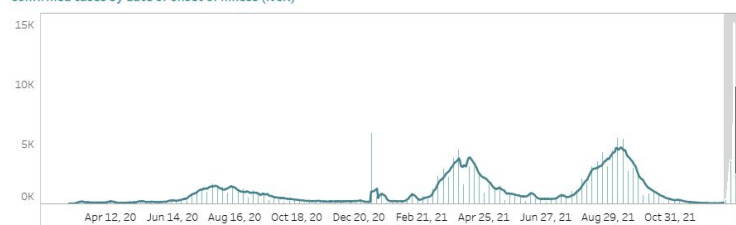

NCR

Confirmed cases by date of onset of illness (Balance Luzon)



Rest of Luzon

Confirmed cases by date of onset of illness (Visayas)

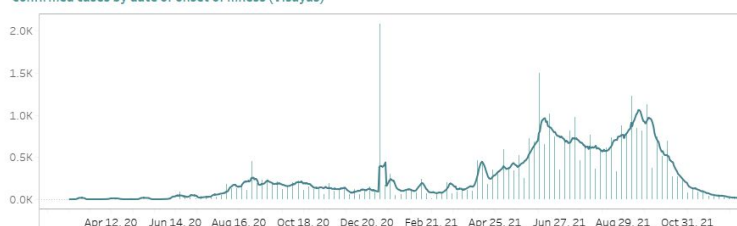

Rest of Visayas

Confirmed cases by date of onset of illness (Mindanao)

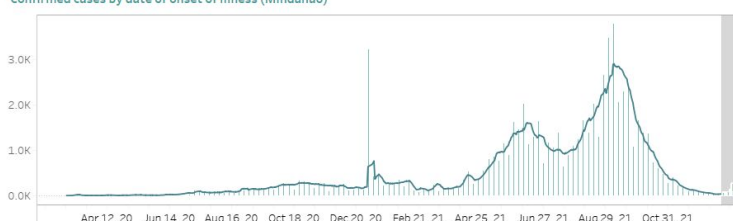

Mindanao

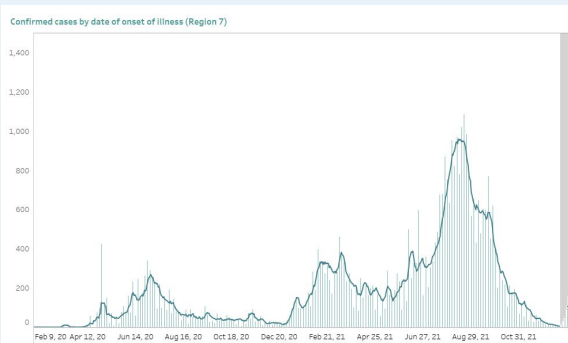

Region VII - Central Visayas

Notes.

1. Bars with dark green colors indicate the actual date of onset or date of death for newly-reported cases from November 21 to 27, 2021.
2. The cases from the "NCR" graph have been separated from cases of the "Luzon" graph.
3. The cases from the "Region VII - Central Visayas" graph have been separated from the "Visayas" graph.
4. Owing to delays in reporting, case counts within the gray area are still incomplete. Hence, we urge caution in interpreting data beyond this date. The axis for dates have been relabeled to better reflect data before gray area. Rest assured that the DOH continues to work tirelessly to ensure the timely reporting of accurate data.

COVID-19'S CAPACITY TO SPREAD (R_t VALUE)

December 24: 2.592 ± 0.02

December 25: 2.745 ± 0.02

**Time-varying
Reproduction number**

The time-varying **reproduction number (R_t)** indicates the possible number of people being infected by a sick person, at a specific time with control measures in place.

IMPORTANT NOTE. The reproduction number is measured using symptom onset, we do not include in the interpretation the past 14-16 days given the time between symptoms, health seeking, testing, and reporting. When interpreting the reproduction number keep in mind that it is a **lagging indicator (that is, it provides a snapshot of the situation two weeks ago)**. Please do not expect this number to change daily.

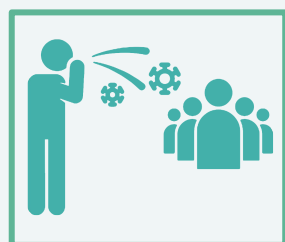

- The reproduction number (R_t) was around 2 early on in the outbreak. This meant that each confirmed person with COVID was infecting 2 other people.
- Based on the latest data, we are 95 percent confident that $R_t = 2.745 \pm 0.02$, which means each infected individual was infecting an average of 2.745 other persons **around two weeks ago**.
- **Lowering this value is made possible through efforts such as social distancing, wearing of PPE, and other means to stop the spread of the virus.**
- The goal is for R_t to be less than 1, which would mean that, on average, an infected person is infecting less than one person, eventually stopping the transmission of COVID-19.

BREAKDOWN OF CASES BY AGE (FEMALE)

Age Group	Case Count	Deaths	Recoveries
Unknown	1,221	9	1,099
0 to 4	31,336	189	29,908
5 to 9	33,108	39	31,869
10 to 14	45,831	58	44,685
15 to 19	71,340	115	69,548
20 to 24	157,476	202	150,308
25 to 29	204,986	372	194,486
30 to 34	176,634	536	168,174
35 to 39	133,729	626	127,418
40 to 44	113,513	865	108,427
45 to 49	96,425	1,128	92,106
50 to 54	95,224	1,729	90,650
55 to 59	88,234	2,304	83,524
60 to 64	71,981	2,710	67,326
65 to 69	54,203	3,016	49,828
70 to 74	39,652	2,976	35,728
75 to 79	25,088	2,335	22,125
80+	33,464	4,120	28,466

BREAKDOWN OF CASES BY AGE (MALE)

Age Group	Case Count	Deaths	Recoveries
Unknown	1,600	9	1,484
0 to 4	35,329	272	33,646
5 to 9	36,519	42	35,193
10 to 14	47,396	77	46,204
15 to 19	63,326	128	61,816
20 to 24	141,334	231	136,318
25 to 29	201,959	460	193,761
30 to 34	186,504	603	178,984
35 to 39	147,886	870	141,683
40 to 44	129,232	1,249	123,697
45 to 49	105,842	1,782	100,727
50 to 54	94,791	2,540	89,419
55 to 59	82,643	3,183	77,160
60 to 64	64,265	3,753	58,907
65 to 69	49,158	4,001	43,923
70 to 74	35,625	3,747	31,025
75 to 79	19,859	2,548	16,796
80+	20,152	3,311	16,305

AGE AND SEX DISTRIBUTION: CASE COUNTS

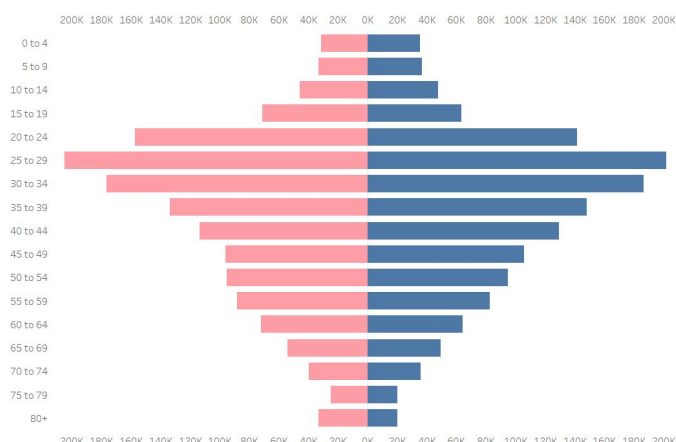

AGE AND SEX DISTRIBUTION: DEATHS

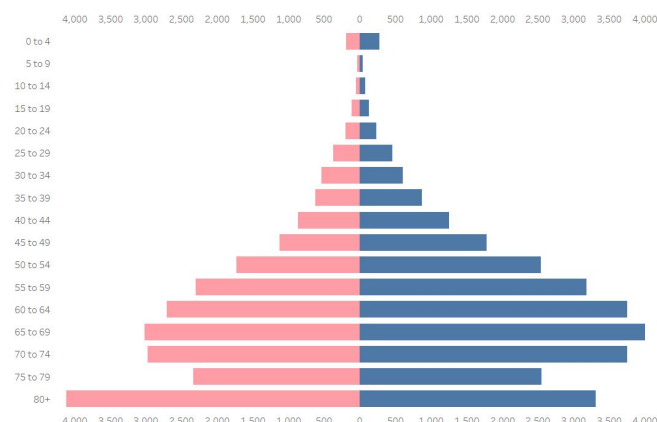

CASE SUMMARY OF OVERSEAS FILIPINOS (OFs)

As of 22 November 2021

24,131
Confirmed OFs
DFA Count

5,045
Confirmed OFs
DOH Count

DOH Counts validated through the
International Health Regulation (IHR)
Source: DFA November 22 report -
<https://twitter.com/DFAPHL/status/1462715939225366530?t=tfo2OSA6VMctQnJucCsKMq&s=19>

REGIONAL DISTRIBUTION

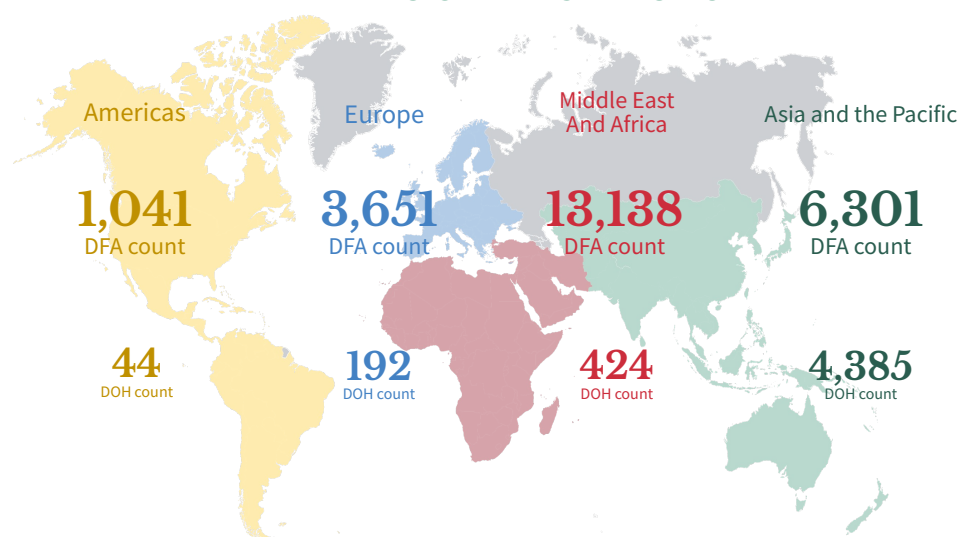

WEEKLY TESTING STATISTICS (Data for 2 January 2022 to 8 January 2022 as reported on 9 January 2022, 6PM)

FACILITY NAME	SAMPLES TESTED	INDIVIDUALS TESTED	POSITIVE TEST	POSITIVITY RATE	TESTING BACKLOGS (as of 8 JANUARY)
A Star Laboratories	4038	4019	2181	54.27%	0
AL Molecular Diagnostic Laboratory	7189	7088	3081	43.47%	0
AL Molecular Diagnostic Laboratory - GeneXpert	106	106	28	26.42%	0
APEX Mining CO. Inc.	9	9	0	0.00%	0
Adela Serra TY Memorial Medical Center	780	773	32	4.14%	0
Allegiant Regional Care Hospital	145	145	7	4.83%	0
Allied Care Expert - Valenzuela	163	162	146	90.12%	0
Allied Medical and Molecular Laboratory Corp.	536	534	325	60.86%	0
Amai Pakpak Medical Center GeneXpert Laboratory	125	125	18	14.40%	0
Amai Pakpak Medical Center Molecular Laboratory	606	606	109	17.99%	0
Amang Rodriguez Memorial Medical Center (RT PCR)	773	734	355	48.37%	0
Amang Rodriguez Memorial Center GeneXpert Laboratory	158	158	85	53.80%	0
Amosup Seamen's Hospital	77	75	33	44.00%	0
Antipolo City Molecular Laboratory	263	262	140	53.44%	0
Antique Bio-Molecular Laboratory	220	219	70	31.96%	0
Army General Hospital Molecular Laboratory	793	78	54	69.23%	0
Asian Hospital and Medical Center	1857	1375	951	69.16%	0
Ateneo Molecular Pathology Laboratory	820	820	413	50.37%	0
Bacolod Queen of Mercy Hospital	82	81	1	1.23%	0
Baguio General Hospital and Medical Center	4268	4176	886	21.22%	0
Bataan General Hospital (RT PCR)	2049	2047	598	29.21%	0
Bataan General Hospital and Medical Center GeneXpert Laboratory	431	422	114	27.01%	0
Batangas Medical Center GeneXpert Laboratory	null	null	null	null	0
Batangas Medical Center RT PCR Laboratory	1075	1067	294	27.55%	0
Be Safe MD, Inc.	6952	6952	3754	54.00%	0
Benguet General Hospital	702	684	106	15.50%	0
Best Diagnostic Corporation	1362	1362	655	48.09%	0
Bicol Medical Center GeneXpert Laboratory	136	119	76	63.87%	0
Bicol Medical Center RT-PCR Laboratory	641	387	222	57.36%	0
Bicol Region General Hospital and Geriatric Medical Center	275	274	152	55.47%	0
Bicol Regional Diagnostic and Reference Laboratory (BRDRL)	2201	1180	406	34.41%	0
BioPath Clinical Diagnostic, Inc.	null	null	null	null	0
BioPath Clinical Diagnostics, Inc - CEBU	null	null	null	null	0
BioPath Clinical Diagnostics, Inc - CEBU GeneXpert Laboratory	null	null	null	null	0
BioPath Clinical Diagnostics, Inc. (E. Rodriguez)	794	794	489	61.59%	0
BioPath Clinical Diagnostics, Inc. (E. Rodriguez) GeneXpert Laboratory	18	18	12	66.67%	0
BioPath Clinical Diagnostics, Inc. - AFRIMS	327	327	38	11.62%	0
BioPath Clinical Diagnostics, Inc. GeneXpert Laboratory	null	null	null	null	0
Biopath Clinical Diagnostics, Inc. - AFRIMS GeneXpert Laboratory	128	128	6	4.69%	0
Bohol Containerized PCR Laboratory	121	121	10	8.26%	0
Breeze Medical Services	1004	994	497	50.00%	0
Brokenshire Integrated Health Ministries, Inc.	171	171	3	1.75%	0
Bukidnon Provincial Medical Center	196	196	48	24.49%	0
Bulacan Medical Center (RT PCR)	1501	1501	656	43.70%	0
Bulacan Medical Center GeneXpert Laboratory	43	43	24	55.81%	0
Bureau of Quarantine - Cartridge-Based PCR	227	225	128	56.89%	0
Butuan Medical Center (RT PCR)	233	233	13	5.58%	0
Butuan Medical Center GeneXpert Laboratory	152	152	22	14.47%	0
Cagayan Valley CHD GeneXpert Laboratory	317	213	57	26.76%	0
Cagayan Valley Medical Center Molecular Laboratory	2243	1599	542	33.90%	0

WEEKLY TESTING STATISTICS (Data for 2 January 2022 to 8 January 2022 as reported on 9 January 2022, 6PM)

FACILITY NAME	SAMPLES TESTED	INDIVIDUALS TESTED	POSITIVE TEST	POSITIVITY RATE	TESTING BACKLOGS (as of 8 JANUARY)
Calamba Medical Center	1325	1325	639	48.23%	0
Caloocan City North Medical Center	700	700	465	66.43%	0
Caraga Regional Hospital GeneXpert Laboratory	0	0	0	null	0
Cardinal Santos Medical Center	1951	1951	981	50.28%	0
Cardinal Santos Medical Center Cartridge-based PCR	181	181	56	30.94%	0
Cebu Doctors University Hospital, Inc.	961	961	57	5.93%	0
Cebu Doctors University Hospital, Inc. Cartridge-based PCR	808	808	60	7.43%	0
Cebu TB Reference Laboratory - GeneXpert	2	2	0	0.00%	0
Cebu TB Reference Laboratory - Molecular Facility for COVID-19 Testing	3471	3471	308	8.87%	0
Central Luzon Doctor's Hospital GeneXpert Laboratory	127	114	27	23.68%	0
Chinese General Hospital	3636	3636	1980	54.46%	0
Chinese General Hospital - GeneXpert Laboratory	419	419	206	49.16%	0
Chong Hua Hospital	1216	1216	146	12.01%	0
Chong Hua Hospital Cartridge-based PCR Laboratory	196	196	11	5.61%	0
City of Dasmariñas Molecular Diagnostic Laboratory	1335	1335	854	63.97%	31
Ciudad Medical Zamboanga	470	469	46	9.81%	0
Corazon Locsin Montelibano Memorial Regional Hospital	1178	1130	150	13.27%	0
Cotabato Regional and Medical Center GeneXpert Laboratory	102	97	4	4.12%	0
Cotabato Regional and Medical Center RT PCR	1467	1058	56	5.29%	0
Culion Sanitarium and General Hospital GeneXpert Laboratory	184	184	16	8.70%	0
Dagupan Doctors Villaflor Memorial Hospital	1337	1336	330	24.70%	0
Daniel O. Mercado Medical Center	1033	1032	583	56.49%	0
Davao Doctors Hospital GeneXpert Laboratory	318	319	38	11.91%	0
Davao International Airport Laboratory	277	277	50	18.05%	0
Davao One World Diagnostic Center Incorporated	1924	1924	54	2.81%	0
Davao Regional Medical Center GeneXpert Laboratory	581	568	34	5.99%	0
Davao Regional Medical Center RT PCR	683	681	35	5.14%	0
Davao de Oro Provincial Hospital	null	null	null	null	0
De La Salle Medical and Health Sciences Institute	3577	3557	1887	53.05%	0
De Los Santos Medical Center	2692	2651	1220	46.02%	0
Democrito O. Plaza Memorial Hospital	1252	1252	104	8.31%	0
Detoxicare Molecular Diagnostics Laboratory	27532	27532	10757	39.07%	0
Divine Word Hospital	609	609	85	13.96%	0
Dr. Arturo Pingoy Medical Center GeneXpert Laboratory	78	50	2	4.00%	0
Dr. Jorge P. Royeca Hospital	262	261	44	16.86%	0
Dr. Jose Fabella Memorial Hospital - Cartridge-Based PCR	92	89	48	53.93%	0
Dr. Jose Fabella Memorial Hospital - RT PCR	325	311	165	53.05%	0
Dr. Jose N. Rodriguez Memorial Hospital and Sanitarium (TALA) GeneXpert Laboratory	433	425	261	61.41%	0
Dr. Jose N. Rodriguez Memorial Hospital and Sanitarium (TALA) RT PCR	4808	4603	1266	27.50%	0
Dr. Jose Rizal Memorial Hospital	17	17	1	5.88%	0
Dr. Pablo O. Torre Memorial Hospital	450	420	49	11.67%	0
Dr. Paulino J. Garcia Memorial Research and Medical Center	818	776	373	48.07%	0
Dr. Rafael S. Tumbokon Memorial Hospital	386	385	117	30.39%	0
East Avenue Medical Center	2014	1888	820	43.43%	0
Eastern Visayas Regional Covid Testing Center	2059	2059	311	15.10%	0
El Roi Molecular Diagnostic Laboratory	8447	8447	1560	18.47%	0
El Roi Molecular Diagnostic Laboratory (Cartridge-based PCR)	0	0	0	null	0
Ermita Molecular Diagnostic Laboratory, Inc.	4805	4805	1958	40.75%	0
F.Y Manalo Medical Foundation, Inc. (formerly New Era Hospital)	789	789	529	67.05%	0

WEEKLY TESTING STATISTICS (Data for 2 January 2022 to 8 January 2022 as reported on 9 January 2022, 6PM)

FACILITY NAME	SAMPLES TESTED	INDIVIDUALS TESTED	POSITIVE TEST	POSITIVITY RATE	TESTING BACKLOGS (as of 8 JANUARY)
Fatima University Medical Center Antipolo Corp.	989	989	725	73.31%	0
Fe del Mundo Medical center	2406	2363	1546	65.43%	0
First Aide Diagnostic Center	1504	1463	207	14.15%	0
First Cabuyao Hospital and Medical Center, Inc.	256	256	133	51.95%	0
GentriMed Cartridge-Based PCR Laboratory	334	333	84	25.23%	0
GentriMed Molecular Laboratory	1684	1681	1057	62.88%	0
Governor Celestino Gallares Memorial Medical Center	431	421	38	9.03%	0
Graman Medical & Maternity Hospital Molecular Laboratory	1375	1375	667	48.51%	0
Greencity Medical Center	2119	1779	809	45.47%	0
Gregorio T. Lluch Memorial Hospital	107	97	7	7.22%	0
Health Delivery Systems	380	375	289	77.07%	0
Health Metrics	1209	1199	533	44.45%	0
Healthway Medical	3235	3235	1482	45.81%	0
Heartland Medical and Diagnostic Center	1252	1252	578	46.17%	0
Hero Laboratories	2214	2185	1029	47.09%	0
Hi-Precision Diagnostics (QC)	7489	4482	2646	59.04%	0
Hi-Precision Diagnostics Cartridge-Based PCR Laboratory (QC)	460	195	116	59.49%	0
IOM - Manila Health Centre Laboratory - GeneXpert	68	68	34	50.00%	0
Ilocos Training Regional Medical Center GeneXpert Laboratory	6	6	3	50.00%	0
Ilocos Training and Regional Medical Center	2174	2174	373	17.16%	0
Iloilo Provincial Hospital	1146	1120	35	3.13%	0
Interpharma Solutions Philippines, Inc.	315	315	222	70.48%	0
Intramuros Molecular Laboratory	1264	1259	509	40.43%	0
JT Cenica Medical Health System	7273	7273	3738	51.40%	0
Jose B. Lingad Memorial General Hospital	2126	1971	571	28.97%	0
Jose B. Lingad Memorial General Hospital - GeneXpert Laboratory	0	0	0	null	0
Jose R. Reyes Memorial Medical Center GeneXpert Laboratory	241	231	165	71.43%	0
Kairos Diagnostics Laboratory	1803	1743	857	49.17%	0
Kairos Diagnostics Laboratory Cartridge-based PCR	14	14	5	35.71%	0
Kaiser Medical Center Inc.	617	617	406	65.80%	0
Laguna Holy Family Hospital, Inc.	615	615	207	33.66%	0
Laguna Holy Family Hospital, Inc. - Satellite Molecular Laboratory	934	934	527	56.42%	0
Lanao Del Norte Covid-19 Testing Laboratory	99	99	31	31.31%	0
Las Pinas General Hospital and Satellite Trauma Center	874	874	457	52.29%	0
Las Pinas General Hospital and Satellite Trauma Center GeneXpert Laboratory	56	56	27	48.21%	0
Lifecore Biointegrative Inc.	1756	1722	954	55.40%	0
Lipa Medix Medical Center - Cartridge-Based PCR	222	222	119	53.60%	0
Los Amigos Davao Laboratory	136	136	14	10.29%	0
Lucena United Doctors Hospital and Medical Center	2248	2233	687	30.77%	0
Luis Hora Memorial Regional Hospital	497	439	54	12.30%	0
Lung Center of the Philippines (LCP)	3182	3182	1877	58.99%	0
Lung Center of the Philippines GeneXpert Laboratory	145	136	76	55.88%	0
Mabini Community Hospital Cartridge-Based PCR Laboratory	2255	2255	893	39.60%	0
Makati Medical Center (MMC)	3826	2124	1353	63.70%	0
Manila Diagnostic Center for OFW Inc.	1783	1783	749	42.01%	0
Manila Doctors Hospital	4802	4801	1967	40.97%	0
Manila Healthtek Inc.	3775	3775	1889	50.04%	0
Manuel J. Santos Hospital	274	258	20	7.75%	0

WEEKLY TESTING STATISTICS (Data for 2 January 2022 to 8 January 2022 as reported on 9 January 2022, 6PM)

FACILITY NAME	SAMPLES TESTED	INDIVIDUALS TESTED	POSITIVE TEST	POSITIVITY RATE	TESTING BACKLOGS (as of 8 JANUARY)
Maria Reyna Xavier University Hospital Inc.	386	386	60	15.54%	0
Mariano Marcos Memorial Hospital (RT PCR)	1673	1673	266	15.90%	0
Mariano Marcos Memorial Hospital GeneXpert Laboratory	15	15	3	20.00%	0
Marikina Molecular Diagnostics Laboratory (MMDL)	2833	2742	1239	45.19%	0
Marikina Valley Medical Center	562	561	353	62.92%	0
Marilao Medical and Diagnosc Clinic, Inc. - Pasay City	10695	10695	4002	37.42%	0
Marilao Medical and Diagnostic Clinic, Inc.	6076	6076	2984	49.11%	0
Marilao Medical and Diagnostic Clinic, Inc. - Dagupan City	1096	1096	275	25.09%	0
Mariveles District Hospital	369	369	86	23.31%	0
Mariveles District Hospital GeneXpert Laboratory	16	16	5	31.25%	0
Mary Mediatrix Medical Center	1293	1293	410	31.71%	0
Mauban Municipal Health Office Molecular Laboratory	35	35	21	60.00%	0
Mayor Hilarion A. Ramiro Sr. Medical Center	224	224	20	8.93%	0
Medical Center Manila, Inc.	63	61	43	70.49%	0
Medical Center Parañaque, Inc.	1323	1323	815	61.60%	0
Medical Center of Taguig City, Inc.	801	796	556	69.85%	0
Metro Health Specialist Hospital	454	454	95	20.93%	0
Metro Iloilo Hospital and Medical Center	1004	1002	54	5.39%	0
Metro North Medical Center and Hospital Inc.	328	325	232	71.38%	0
Metro Pangasinan Molecular Laboratory	0	0	0	null	0
Misamis Occidental RT-PCR Laboratory	79	79	12	15.19%	0
Mlang District Hospital	116	116	19	16.38%	0
Multi-Lifecare Foundation Molecular Laboratory	103	103	75	72.82%	0
Naga City Hospital Molecular Laboratory	129	129	84	65.12%	0
National Children's Hospital (Cartridge-based PCR)	81	80	51	63.75%	0
National Kidney and Transplant Institute	3177	3177	2094	65.91%	0
National Kidney and Transplant Institute GeneXpert Laboratory	27	27	17	62.96%	0
Negros Oriental Provincial Hospital	304	304	39	12.83%	0
New World Diagnostic Premium Medical Branch	10592	10592	5311	50.14%	966
New World Diagnostic Premium Medical Branch - GeneXpert Laboratory	7	7	1	14.29%	0
Next Gen PCR Diagnostic Laboratory	95	95	66	69.47%	0
Next Gen PCR Diagnostic Laboratory - Cartridge-based PCR	0	0	0	null	0
Northern Mindanao Medical Center GeneXpert Laboratory	213	192	7	3.65%	0
Northern Mindanao Medical Center RT-PCR Laboratory	242	242	27	11.16%	0
Northern Mindanao TB Regional Center	526	515	85	16.50%	0
OSPA - Farmers' Medical Center	172	172	62	36.05%	0
Occidental Mindoro Provincial Hospital GeneXpert Laboratory	204	194	74	38.14%	0
Olayn Medical Laboratory, Inc.	6214	6214	3254	52.37%	0
Olayn Medical Laboratory, Inc. - GeneXpert Laboratory	0	0	0	null	0
Olongapo City Molecular Diagnostic Laboratory	413	391	117	29.92%	0
Oriental Mindoro Provincial Hospital GeneXpert Laboratory	303	234	98	41.88%	0
Ospital ng Imus	8071	8071	1569	19.44%	300
Ospital ng Lipa	115	110	29	26.36%	0
Ospital ng Muntinlupa	545	534	260	48.69%	0
Ospital ng Palawan GeneXpert Laboratory	0	0	0	null	0
Ospital ng Parañaque District II	1329	1296	755	58.26%	0
Our Lady of Mt. Carmel Medical Center Molecular Laboratory	1001	1001	417	41.66%	0
PCR MED Molecular Laboratory	null	null	null	null	0
PHO - Molecular Biology Laboratory	0	0	0	null	0

WEEKLY TESTING STATISTICS (Data for 2 January 2022 to 8 January 2022 as reported on 9 January 2022, 6PM)

FACILITY NAME	SAMPLE TESTED	INDIVIDUALS TESTED	POSITIVE TESTS	POSITIVITY RATE	TESTING BACKLOGS (as of 8 JANUARY)
PNP Crime Laboratory	1652	1641	727	44.30%	0
PNP General Hospital	1040	633	380	60.03%	0
PRC - Negros Occidental Molecular Laboratory	723	719	41	5.70%	0
PRC- Batangas Chapter Molecular Laboratory	2647	2506	648	25.86%	0
PRO 11 RT-PCR Molecular Laboratory	433	430	19	4.42%	0
PSG Station Hospital Molecular Laboratory	128	128	20	15.63%	0
Pampanga Medical Specialist Hospital - Cartridge-Based PCR	17	17	8	47.06%	0
Pangasinan Molecular Diagnostic Laboratory	632	630	130	20.63%	0
Parkway Medical and Diagnostic Center	1394	1424	274	19.24%	0
Pasig City Molecular Laboratory	2899	2899	1973	68.06%	1
Perpetual Succour Hospital of Cebu, Inc.	214	214	11	5.14%	0
Perpetual Succour Hospital of Cebu, Inc. - GeneXpert Laboratory	75	75	5	6.67%	0
Philippine Airport Diagnostic Laboratory	19462	18279	5660	30.96%	0
Philippine Airport Diagnostic Laboratory (Cartridge-based PCR)	14	15	6	40.00%	0
Philippine Children's Medical Center	4514	4514	1993	44.15%	0
Philippine General Hospital GeneXpert Laboratory	405	405	211	52.10%	0
Philippine Heart Center GeneXpert Laboratory	1061	1061	563	53.06%	0
Philippine Medical Diagnostic & Laboratory Center Corporation	1368	1369	720	52.59%	0
Philippine Red Cross (PRC)	5486	5486	2810	51.22%	0
Philippine Red Cross - Cagayan de Oro Chapter	1122	1122	87	7.75%	0
Philippine Red Cross - Cebu Chapter	121	121	26	21.49%	0
Philippine Red Cross - Logistics and Training Center	2816	2532	525	20.73%	0
Philippine Red Cross - Molecular Biology Laboratory	851	847	25	2.95%	0
Philippine Red Cross - Port Area	18679	14632	7461	50.99%	0
Philippine Red Cross - Surigao Del Norte Molecular Laboratory	null	null	null	null	0
Philippine Red Cross Clark Molecular Laboratory	3554	3391	1021	30.11%	0
Philippine Red Cross Cotabato City - Maguindanao Molecular Laboratory	96	96	1	1.04%	0
Philippine Red Cross Isabela Molecular Laboratory	872	838	168	20.05%	0
Philippine Red Cross Logistics & Multipurpose Center	9408	9408	4649	49.42%	0
Philippine Red Cross Passi City Molecular Laboratory	316	302	19	6.29%	0
Polymedic Medical Plaza	695	699	69	9.87%	0
President Ramon Magsaysay Provincial Hospital GeneXpert Laboratory	361	361	145	40.17%	0
Prime Care Alpha Covid-19 Testing Laboratory	795	795	90	11.32%	0
Puerto Galera Molecular Laboratory	143	143	18	12.59%	0
Puerto Princesa City Molecular Laboratory	0	0	0	null	0
QR Medical Laboratories Inc. (VitaCare)	1938	1935	1029	53.18%	0
Qualimed Health Network - Iloilo	1404	1405	131	9.32%	0
Qualimed Hospital - San Jose Del Monte	1705	1697	1056	62.23%	0
Qualimed Hospital Sta. Rosa	1658	1637	848	51.80%	0
Quezon City Molecular Diagnostics Laboratory	1033	1028	516	50.19%	1360
Quirino Memorial Medical Center	993	962	531	55.20%	0
RHS 7 Molecular Laboratory (PNP)	35	35	8	22.86%	0
Rakkk Prophet Medical Center GeneXpert Laboratory	61	61	30	49.18%	0
Region 1 Medical Center GeneXpert Laboratory	85	85	20	23.53%	0
Region 1 Medical Center RT PCR	603	602	186	30.90%	0
Research Institute for Tropical Medicine (RITM)	1681	1681	857	50.98%	0
Rizal Medical Center GeneXpert Laboratory	407	407	205	50.37%	0
Roxas City Diagnostic and Laboratory Center	340	340	58	17.06%	0
Roxas Memorial Provincial Hospital Molecular Laboratory	317	317	44	13.88%	0
Safeguard DNA Diagnostics, Inc	5993	5993	2583	43.10%	0

WEEKLY TESTING STATISTICS (Data for 2 January 2022 to 8 January 2022 as reported on 9 January 2022, 6PM)

FACILITY NAME	SAMPLE TESTED	INDIVIDUALS TESTED	POSITIVE TESTS	POSITIVITY RATE	TESTING BACKLOGS (as of 8 JANUARY)
Safeguard DNA Diagnostics, Inc - Negros Occidental	522	602	45	7.48%	0
Safegurad DNA Diagnostics, Inc - Davao	1298	1298	82	6.32%	0
Salvacion Oppus Yniguez Memorial Provincial Hospital	0	0	0	null	0
San Antonio City of Ilagan Hospital	266	259	113	43.63%	0
San Lazaro Hospital (SLH)	2709	2242	1253	55.89%	0
San Miguel Foundation Testing Laboratory	5007	4767	1371	28.76%	0
San Pablo College Medical Center	651	623	215	34.51%	0
San Pablo District Hospital	690	678	314	46.31%	0
Siliman University Medical Center Foundation, Inc. (Cartridge-based PCR)	123	121	12	9.92%	0
Singapore Diagnostics	3439	3225	1322	40.99%	0
Skyline Hospital and Medical Center Cartridge-based PCR	479	473	301	63.64%	0
Soriano-Leyble Medical and Maternity Hospital	1466	1464	905	61.82%	0
South Super Hi Way Molecular Diagnostic Lab	3730	3212	1956	60.90%	0
Southern Isabela Medical Center	1641	1618	817	50.49%	65
Southern Philippines Medical Center (SPMC)	5715	4411	202	4.58%	0
Southern Philippines Medical Center (SPMC) - Pop-up	432	73	12	16.44%	0
St. Elizabeth Hospital GeneXpert Laboratory	448	433	53	12.24%	0
St. Louis Molecular Diagnostic Laboratory	248	248	10	4.03%	0
St. Luke's Medical Center - BGC (HB) GeneXpert Laboratory	529	454	184	40.53%	0
St. Luke's Medical Center - BGC (SLMC-BGC)	3174	2264	1835	81.05%	0
St. Luke's Medical Center - Quezon City (SLMC-QC)	2792	1372	910	66.33%	0
St. Luke's Medical Center - Quezon City GeneXpert Laboratory	371	371	160	43.13%	0
Sta. Ana Hospital - Closed System Molecular Laboratory (GeneXpert)	357	357	264	73.95%	0
Sta. Ana Hospital - Closed System Molecular Laboratory (RT PCR)	2555	2552	1558	61.05%	0
Sta. Rosa CHO GeneXpert Laboratory	481	481	262	54.47%	0
Stark Molecular Laboratory, Inc.	1149	1149	432	37.60%	0
Supercare Medical Services, Inc.	1847	1847	608	32.92%	0
Tabuk City Covid-19 RT-PCR Testing Laboratory	190	190	86	45.26%	0
Taguig City Molecular Laboratory	2208	2192	1014	46.26%	0
Tarlac Provincial Hospital GeneXpert Laboratory	81	72	27	37.50%	0
Tarlac Provincial Hospital Molecular Laboratory	657	411	129	31.39%	0
Tayug Family Hospital	198	198	54	27.27%	0
Teresita Jalandoni Provincial Hospital	1221	1193	100	8.38%	0
The Doctors Hospital, Inc.	131	128	16	12.50%	0
The Lord's Grace Medical and Industrial Clinic	15703	15703	6613	42.11%	0
The Medical City (TMC)	2525	883	580	65.69%	0
The Medical City Clark	1045	1045	356	34.07%	0
The Medical City South Luzon	1022	1018	625	61.39%	0
The Meidcal City (TMC) - GeneXpert Laboratory	7	5	4	80.00%	0
The Premier Molecular Diagnostics	771	766	403	52.61%	0
Tomboc-Salayog Hospital	143	143	2	1.40%	0
Tondo Medical Center GeneXpert Laboratory	631	631	413	65.45%	0
Tropical Disease Foundation	786	785	370	47.13%	0
Truehealth Diagnostics Center Corp.	2117	2117	1302	61.50%	0
UP National Institutes of Health (UP-NIH)	37	37	14	37.84%	0
UP Philippine Genome Center	346	293	128	43.69%	0
UP-PGH Molecular Laboratory	3873	3974	1999	50.30%	0
UPLB Covid-19 Molecular Laboratory	1091	1091	574	52.61%	0
University of Cebu Medical Center	898	898	62	6.90%	0
University of Perpetual Help DALTA Medical Center, Inc.	1395	1395	701	50.25%	0

WEEKLY TESTING STATISTICS (Data for 2 January 2022 to 8 January 2022 as reported on 9 January 2022, 6PM)

FACILITY NAME	SAMPLE TESTED	INDIVIDUALS TESTED	POSITIVE TESTS	POSITIVITY RATE	TESTING BACKLOGS (as of 8 JANUARY)
University of the East Ramon Magsaysay Memorial Medical Center	916	904	442	48.89%	0
Uswag Iloilo Molecular Laboratory	1193	1380	217	15.72%	0
Valenzuela Hope Molecular Laboratory	2488	2488	1695	68.13%	0
Veteran Memorial Medical Center	860	860	445	51.74%	0
Vicente Sotto Memorial Medical Center (VSMMC)	1906	1391	22	1.58%	0
Victoriano Luna - AFRIMS	1961	1961	940	47.93%	0
Victoriano Luna - AFRIMS GeneXpert Laboratory	1	1	0	0.00%	0
Vitalab Molecular Laboratory	654	654	41	6.27%	0
West Metro Medical Center GeneXpert Laboratory	226	226	17	7.52%	0
Western Visayas Medical Center (WVMC)	2279	2222	131	5.90%	0
Western Visayas State University Medical Center	955	867	39	4.50%	0
Zamboanga City Medical Center - DA Satellite Laboratory	379	278	18	6.47%	0
Zamboanga City Medical Center GeneXpert Laboratory	364	355	24	6.76%	0
Zamboanga del Norte Medical Center	44	43	5	11.63%	0
Zamboanga del Sur Medical Center PCR Laboratory	309	309	39	12.62%	0
Total (Jan 8, 2022)	464,884 (72,752)	439,820 (69,200)	176,835 (31,046)	40.21 (44.86%)	2,723 (2,723)

CUMULATIVE TESTING STATISTICS

FACILITY NAME	SAMPLE TESTED	INDIVIDUALS TESTED	POSITIVE TESTS	POSITIVITY RATE
A Star Laboratories	57912	57556	11307	19.65%
AL Molecular Diagnostic Laboratory	120555	119409	19424	16.27%
AL Molecular Diagnostic Laboratory - GeneXpert	4924	4896	297	6.07%
APEX Mining CO. Inc.	27	27	0	0.00%
Adela Serra TY Memorial Medical Center	37476	35905	5256	14.64%
Allegiant Regional Care Hospital	20369	20438	2243	10.97%
Allied Care Expert - Valenzuela	2204	2156	625	28.99%
Allied Medical and Molecular Laboratory Corp	536	534	325	60.86%
Amai Pakpak Medical Center GeneXpert Laboratory	9500	9480	1976	20.84%
Amai Pakpak Medical Center Molecular Laboratory	35339	35223	4769	13.54%
Amang Rodriguez Memorial Medical Center (RT PCR)	17640	17423	2257	12.95%
Amang Rodriguez Memorial Center GeneXpert Laboratory	7056	6991	1465	20.96%
Amosup Seamen's Hospital	4591	4538	543	11.97%
Antipolo City Molecular Laboratory	894	823	199	24.18%
Antique Bio-Molecular Laboratory	7599	7446	2694	36.18%
Army General Hospital Molecular Laboratory	28351	10041	1968	19.60%
Asian Hospital and Medical Center	67014	53825	10866	20.19%
Ateneo Molecular Pathology Laboratory	8139	8139	1356	16.66%
Bacolod Queen of Mercy Hospital	10959	10818	1393	12.88%
Baguio General Hospital and Medical Center	627715	406973	70650	17.36%
Bataan General Hospital (RT PCR)	195447	193918	27150	14.00%
Bataan General Hospital and Medical Center GeneXpert Laboratory	12598	12086	1942	16.07%
Batangas Medical Center GeneXpert Laboratory	4690	4656	837	17.98%
Batangas Medical Center RT PCR Laboratory	34849	34454	4618	13.40%
Be Safe MD, Inc.	17419	17242	4560	26.45%
Benguet General Hospital	34927	30972	6976	22.52%
Best Diagnostic Corporation	23579	23624	3202	13.55%
Bicol Medical Center GeneXpert Laboratory	12645	9631	4161	43.20%
Bicol Medical Center RT-PCR Laboratory	2528	1253	411	32.80%
Bicol Region General Hospital and Geriatric Medical Center	9175	8700	3008	34.57%
Bicol Regional Diagnostic and Reference Laboratory (BRDRL)	218603	186987	34377	18.38%
BioPath Clinical Diagnostic, Inc.	6635	6477	1058	16.33%
BioPath Clinical Diagnostics, Inc - CEBU	710	700	136	19.43%
BioPath Clinical Diagnostics, Inc - CEBU GeneXpert Laboratory	1096	1099	103	9.37%
BioPath Clinical Diagnostics, Inc. (E. Rodriguez)	25062	24859	6670	26.83%
BioPath Clinical Diagnostics, Inc. (E. Rodriguez) GeneXpert Laboratory	13837	13755	3551	25.82%
BioPath Clinical Diagnostics, Inc. - AFRIMS	23690	23669	2537	10.72%
BioPath Clinical Diagnostics, Inc. GeneXpert Laboratory	5360	5344	1345	25.17%
Biopath Clinical Diagnostics, Inc. - AFRIMS GeneXpert Laboratory	16374	16372	2470	15.09%
Bohol Containerized PCR Laboratory	32354	32100	6480	20.19%
Breeze Medical Services	1063	1053	503	47.77%
Brokenshire Integrated Health Ministries, Inc.	846	846	9	1.06%
Bukidnon Provincial Medical Center	1280	1266	67	5.29%
Bulacan Medical Center (RT PCR)	50313	50353	8422	16.73%
Bulacan Medical Center GeneXpert Laboratory	5179	5139	1280	24.91%
Bureau of Quarantine - Cartridge-Based PCR	227	225	128	56.89%
Butuan Medical Center (RT PCR)	80668	80669	16093	19.95%
Butuan Medical Center GeneXpert Laboratory	4531	4751	1074	22.61%
Cagayan Valley CHD GeneXpert Laboratory	28473	23664	6035	25.50%
Cagayan Valley Medical Center Molecular Laboratory	255755	200277	54495	27.21%
Calamba Medical Center	67727	67327	17294	25.69%
Caloocan City North Medical Center	14765	14658	2469	16.84%

CUMULATIVE TESTING STATISTICS

FACILITY NAME	SAMPLE TESTED	INDIVIDUALS TESTED	POSITIVE TESTS	POSITIVITY RATE
Caraga Regional Hospital GeneXpert Laboratory	5353	5134	1272	24.78%
Cardinal Santos Medical Center	62326	62329	7666	12.30%
Cardinal Santos Medical Center Cartridge-based PCR	3272	3272	344	10.51%
Cebu Doctors University Hospital, Inc.	80732	80672	5554	6.88%
Cebu Doctors University Hospital, Inc. Cartridge-based PCR	8789	8727	505	5.79%
Cebu TB Reference Laboratory - GeneXpert	354	354	52	14.69%
Cebu TB Reference Laboratory - Molecular Facility for COVID-19 Testing	758317	758505	58349	7.69%
Central Luzon Doctor's Hospital GeneXpert Laboratory	10751	10570	2756	26.07%
Chinese General Hospital	435445	435945	60553	13.89%
Chinese General Hospital - GeneXpert Laboratory	36038	36029	5188	14.40%
Chong Hua Hospital	60080	60045	5691	9.48%
Chong Hua Hospital Cartridge-based PCR Laboratory	5055	5065	1104	21.80%
City of Dasmarinas Molecular Diagnostic Laboratory	1773	1771	889	50.20%
Ciudad Medical Zamboanga	45317	45238	7042	15.57%
Corazon Locsin Montelibano Memorial Regional Hospital	86813	85211	14338	16.83%
Cotabato Regional and Medical Center GeneXpert Laboratory	11320	10307	1800	17.46%
Cotabato Regional and Medical Center RT PCR	170991	142759	32768	22.95%
Culion Sanitarium and General Hospital GeneXpert Laboratory	8904	8910	1117	12.54%
Dagupan Doctors Villaflor Memorial Hospital	66027	65601	10616	16.18%
Daniel O. Mercado Medical Center	36038	35887	7181	20.01%
Davao Doctors Hospital GeneXpert Laboratory	13638	13612	2210	16.24%
Davao International Airport Laboratory	5409	5394	823	15.26%
Davao One World Diagnostic Center Incorporated	254577	254040	26749	10.53%
Davao Regional Medical Center GeneXpert Laboratory	23219	22675	3421	15.09%
Davao Regional Medical Center RT PCR	77810	75596	14485	19.16%
Davao de Oro Provincial Hospital	23298	23054	4156	18.03%
De La Salle Medical and Health Sciences Institute	212103	209764	38006	18.12%
De Los Santos Medical Center	92558	92107	7026	7.63%
Democrito O. Plaza Memorial Hospital	78961	78942	16922	21.44%
Detoxicare Molecular Diagnostics Laboratory	1325779	1326411	157415	11.87%
Divine Word Hospital	114311	113201	14594	12.89%
Dr. Arturo Pingoy Medical Center GeneXpert Laboratory	23341	22701	7207	31.75%
Dr. Jorge P. Royeca Hospital	41997	40923	9098	22.23%
Dr. Jose Fabella Memorial Hospital - Cartridge-Based PCR	578	570	108	18.95%
Dr. Jose Fabella Memorial Hospital - RT PCR	339	325	169	52.00%
Dr. Jose N. Rodriguez Memorial Hospital and Sanitarium (TALA) GeneXpert Laboratory	5905	5743	1497	26.07%
Dr. Jose N. Rodriguez Memorial Hospital and Sanitarium (TALA) RT PCR	178210	172109	15381	8.94%
Dr. Jose Rizal Memorial Hospital	17	17	1	5.88%
Dr. Pablo O. Torre Memorial Hospital	15216	14234	3526	24.77%
Dr. Paulino J. Garcia Memorial Research and Medical Center	15548	14570	4459	30.60%
Dr. Rafael S. Tumbokon Memorial Hospital	59223	58451	12134	20.76%
East Avenue Medical Center	58893	57552	5552	9.65%
Eastern Visayas Regional Covid Testing Center	278914	277979	36603	13.17%
El Roi Molecular Diagnostic Laboratory	229225	227690	22411	9.84%
El Roi Molecular Diagnostic Laboratory (Cartridge-based PCR)	0	0	0	null
Ermita Molecular Diagnostic Laboratory, Inc.	138394	138394	16060	11.60%
F.Y Manalo Medical Foundation, Inc. (formerly New Era Hospital)	6560	6560	1275	19.44%
Fatima University Medical Center Antipolo Corp.	17279	17248	4490	26.03%
Fe del Mundo Medical center	82036	79266	14514	18.31%
First Aide Diagnostic Center	157682	154799	1518	0.98%
First Cabuyao Hospital and Medical Center, Inc.	859	860	185	21.51%

CUMULATIVE TESTING STATISTICS

FACILITY NAME	SAMPLE TESTED	INDIVIDUALS TESTED	POSITIVE TESTS	POSITIVITY RATE
GentriMed Cartridge-Based PCR Laboratory	3656	3651	1050	28.76%
GentriMed Molecular Laboratory	35163	34915	10743	30.77%
Governor Celestino Gallares Memorial Medical Center	87273	86925	12458	14.33%
Graman Medical & Maternity Hospital Molecular Laboratory	64399	64202	16872	26.28%
Greencity Medical Center	89478	86995	20512	23.58%
Gregorio T. Lluch Memorial Hospital	738	678	28	4.13%
Health Delivery Systems	23822	22310	3626	16.25%
Health Metrics	52621	52423	5161	9.84%
Healthway Medical	57363	57423	4473	7.79%
Heartland Medical and Diagnostic Center	14048	14035	1847	13.16%
Hero Laboratories	54199	53984	7288	13.50%
Hi-Precision Diagnostics (QC)	268352	141445	22839	16.15%
Hi-Precision Diagnostics Cartridge-Based PCR Laboratory (QC)	4742	1172	280	23.89%
IOM - Manila Health Centre Laboratory - GeneXpert	1086	1079	154	14.27%
Ilocos Training Regional Medical Center GeneXpert Laboratory	1118	1105	144	13.03%
Ilocos Training and Regional Medical Center	496055	496661	50229	10.11%
Iloilo Provincial Hospital	49181	46842	7101	15.16%
Interpharma Solutions Philippines, Inc.	1352	1338	265	19.81%
Intramuros Molecular Laboratory	15463	16273	1063	6.53%
JT Cenica Medical Health System	144799	143689	23239	16.17%
Jose B. Lingad Memorial General Hospital	439706	438792	64053	14.60%
Jose B. Lingad Memorial General Hospital - GeneXpert Laboratory	222	223	54	24.22%
Jose R. Reyes Memorial Medical Center GeneXpert Laboratory	4092	2899	813	28.04%
Kairos Diagnostics Laboratory	69251	66660	12227	18.34%
Kairos Diagnostics Laboratory Cartridge-based PCR	1013	1001	154	15.38%
Kaiser Medical Center Inc.	11806	11146	1179	10.58%
Laguna Holy Family Hospital, Inc.	15836	15767	3781	23.98%
Laguna Holy Family Hospital, Inc. - Satellite Molecular Laboratory	20429	20417	6734	32.98%
Lanao Del Norte Covid-19 Testing Laboratory	17741	17771	3951	22.23%
Las Pinas General Hospital and Satellite Trauma Center	29024	29021	4520	15.57%
Las Pinas General Hospital and Satellite Trauma Center GeneXpert Laboratory	1774	1768	262	14.82%
Lifecore Biointegrative Inc.	56029	55903	12760	22.83%
Lipa Medix Medical Center - Cartridge-Based PCR	231	231	125	54.11%
Los Amigos Davao Laboratory	16491	16294	2916	17.90%
Lucena United Doctors Hospital and Medical Center	163261	161788	31983	19.77%
Luis Hora Memorial Regional Hospital	16187	15771	3130	19.85%
Lung Center of the Philippines (LCP)	197771	197282	24015	12.17%
Lung Center of the Philippines GeneXpert Laboratory	10418	10200	2409	23.62%
Mabini Community Hospital Cartridge-Based PCR Laboratory	30546	30543	6235	20.41%
Makati Medical Center (MMC)	172159	125737	21056	16.75%
Manila Diagnostic Center for OFW Inc.	94178	93564	8551	9.14%
Manila Doctors Hospital	148155	148098	13659	9.22%
Manila Healthtek Inc.	84549	84567	13093	15.48%
Manuel J. Santos Hospital	12993	12458	2924	23.47%
Maria Reyna Xavier University Hospital Inc.	41710	41427	10969	26.48%
Mariano Marcos Memorial Hospital (RT PCR)	171246	171003	19169	11.21%
Mariano Marcos Memorial Hospital GeneXpert Laboratory	4127	4107	592	14.41%
Marikina Molecular Diagnostics Laboratory (MMDL)	114974	111578	18577	16.65%
Marikina Valley Medical Center	3965	3919	878	22.40%
Marilao Medical and Diagnostic Clinic, Inc. - Pasay City	141442	141199	24196	17.14%
Marilao Medical and Diagnostic Clinic, Inc.	158949	158740	35657	22.46%

CUMULATIVE TESTING STATISTICS

FACILITY NAME	SAMPLE TESTED	INDIVIDUALS TESTED	POSITIVE TESTS	POSITIVITY RATE
Marilao Medical and Diagnostic Clinic, Inc. - Dagupan City	3439	3361	302	8.99%
Mariveles District Hospital	5398	5381	974	18.10%
Mariveles District Hospital GeneXpert Laboratory	708	705	87	12.34%
Mary Mediatrix Medical Center	56169	55637	7252	13.03%
Mauban Municipal Health Office Molecular Laboratory	41	41	21	51.22%
Mayor Hilarion A. Ramiro Sr. Medical Center	9292	9319	3048	32.71%
Medical Center Manila, Inc.	496	493	57	11.56%
Medical Center Parañaque, Inc.	11376	11219	3247	28.94%
Medical Center of Taguig City, Inc.	5846	5861	1654	28.22%
Metro Health Specialist Hospital	4671	4671	593	12.70%
Metro Iloilo Hospital and Medical Center	60103	59663	6305	10.57%
Metro North Medical Center and Hospital Inc.	2715	2276	784	34.45%
Metro Pangasinan Molecular Laboratory	0	0	0	null
Misamis Occidental RT-PCR Laboratory	825	822	129	15.69%
Mlang District Hospital	2694	2675	1132	42.32%
Multi-Lifecare Foundation Molecular Laboratory	1808	1809	221	12.22%
Naga City Hospital Molecular Laboratory	1291	1291	434	33.62%
National Children's Hospital (Cartridge-based PCR)	1151	1131	160	14.15%
National Kidney and Transplant Institute	91703	91701	15584	16.99%
National Kidney and Transplant Institute GeneXpert Laboratory	3652	3638	672	18.47%
Negros Oriental Provincial Hospital	32393	32293	5707	17.67%
New World Diagnostic Premium Medical Branch	247706	247647	40646	16.41%
New World Diagnostic Premium Medical Branch - GeneXpert Laboratory	883	883	241	27.29%
Next Gen PCR Diagnostic Laboratory	140	140	70	50.00%
Next Gen PCR Diagnostic Laboratory - Cartridge-based PCR	0	0	0	null
Northern Mindanao Medical Center GeneXpert Laboratory	10759	10598	1538	14.51%
Northern Mindanao Medical Center RT-PCR Laboratory	14134	15319	4530	29.57%
Northern Mindanao TB Regional Center	176990	177216	44416	25.06%
OSPA - Farmers' Medical Center	18163	18139	3756	20.71%
Occidental Mindoro Provincial Hospital GeneXpert Laboratory	3599	3538	1355	38.30%
Olayn Medical Laboratory, Inc.	73555	73360	8676	11.83%
Olayn Medical Laboratory, Inc. - GeneXpert Laboratory	1058	1055	193	18.29%
Olongapo City Molecular Diagnostic Laboratory	5688	4388	775	17.66%
Oriental Mindoro Provincial Hospital GeneXpert Laboratory	18984	16576	4413	26.62%
Ospital ng Imus	279691	279407	23222	8.31%
Ospital ng Lipa	1499	1481	106	7.16%
Ospital ng Muntinlupa	4088	4062	359	8.84%
Ospital ng Palawan GeneXpert Laboratory	21599	21193	7917	37.36%
Ospital ng Parañaque District II	12979	12606	2495	19.79%
Our Lady of Mt. Carmel Medical Center Molecular Laboratory	36658	36618	8408	22.96%
PCR MED Molecular Laboratory	1208	1207	28	2.32%
PHO - Molecular Biology Laboratory	0	0	0	null
PNP Crime Laboratory	106047	105476	7022	6.66%
PNP General Hospital	48444	22237	2735	12.30%
PRC - Negros Occidental Molecular Laboratory	72658	69720	6742	9.67%
PRC- Batangas Chapter Molecular Laboratory	217763	209924	23956	11.41%
PRO 11 RT-PCR Molecular Laboratory	8050	7978	349	4.37%
PSG Station Hospital Molecular Laboratory	9723	9684	337	3.48%
Pampanga Medical Specialist Hospital - Cartridge-Based PCR	17	17	8	47.06%
Pangasinan Molecular Diagnostic Laboratory	10004	9900	1307	13.20%
Parkway Medical and Diagnostic Center	93489	93900	13710	14.60%
Pasig City Molecular Laboratory	98105	98143	28391	28.93%
Perpetual Succour Hospital of Cebu, Inc.	3908	3904	582	14.91%
Perpetual Succour Hospital of Cebu, Inc. - GeneXpert Laboratory	1451	1451	394	27.15%
Philippine Airport Diagnostic Laboratory	678787	656932	42357	6.45%

CUMULATIVE TESTING STATISTICS

FACILITY NAME	SAMPLE TESTED	INDIVIDUALS TESTED	POSITIVE TESTS	POSITIVITY RATE
Philippine Airport Diagnostic Laboratory (Cartridge-based PCR)	225	222	21	9.46%
Philippine Children's Medical Center	233673	232570	11554	4.97%
Philippine General Hospital GeneXpert Laboratory	10101	10080	1546	15.34%
Philippine Heart Center GeneXpert Laboratory	18976	18978	3311	17.45%
Philippine Medical Diagnostic & Laboratory Center Corporation	17107	17100	1797	10.51%
Philippine Red Cross (PRC)	783653	779639	93740	12.02%
Philippine Red Cross - Cagayan de Oro Chapter	112932	112898	11156	9.88%
Philippine Red Cross - Cebu Chapter	89678	89559	4099	4.58%
Philippine Red Cross - Logistics and Training Center	155016	144181	15805	10.96%
Philippine Red Cross - Molecular Biology Laboratory	173137	169413	10639	6.28%
Philippine Red Cross - Port Area	1894616	1763755	157893	8.95%
Philippine Red Cross - Surigao Del Norte Molecular Laboratory	43640	42316	2827	6.68%
Philippine Red Cross Clark Molecular Laboratory	444065	413733	44783	10.82%
Philippine Red Cross Cotabato City - Maguindanao Molecular Laboratory	1818	1781	5	0.28%
Philippine Red Cross Isabela Molecular Laboratory	35166	33003	4037	12.23%
Philippine Red Cross Logistics & Multipurpose Center	832449	829354	72647	8.76%
Philippine Red Cross Passi City Molecular Laboratory	19519	19314	1179	6.10%
Polymedic Medical Plaza	65092	65044	9728	14.96%
President Ramon Magsaysay Provincial Hospital GeneXpert Laboratory	13389	13388	5191	38.77%
Prime Care Alpha Covid-19 Testing Laboratory	91416	91303	3515	3.85%
Puerto Galera Molecular Laboratory	5116	5116	575	11.24%
Puerto Princesa City Molecular Laboratory	1376	1376	393	28.56%
QR Medical Laboratories Inc. (VitaCare)	22400	22129	3311	14.96%
Qualimed Health Network - Iloilo	73233	72853	7215	9.90%
Qualimed Hospital - San Jose Del Monte	74612	74493	9640	12.94%
Qualimed Hospital Sta. Rosa	86915	86584	11810	13.64%
Quezon City Molecular Diagnostics Laboratory	83952	80623	11460	14.21%
Quirino Memorial Medical Center	12167	11769	1711	14.54%
RHS 7 Molecular Laboratory (PNP)	7162	7135	471	6.60%
Rakkk Prophet Medical Center GeneXpert Laboratory	3773	3762	1253	33.31%
Region 1 Medical Center GeneXpert Laboratory	13401	13325	1807	13.56%
Region 1 Medical Center RT PCR	39453	39281	7845	19.97%
Research Institute for Tropical Medicine (RITM)	600776	494003	78243	15.84%
Rizal Medical Center GeneXpert Laboratory	13901	13891	2223	16.00%
Roxas City Diagnostic and Laboratory Center	16835	16841	4214	25.02%
Roxas Memorial Provincial Hospital Molecular Laboratory	13401	13458	2913	21.65%
Safeguard DNA Diagnostics, Inc	413750	411761	35221	8.55%
Safeguard DNA Diagnostics, Inc - Negros Occidental	24080	24137	3207	13.29%
Safegurad DNA Diagnostics, Inc - Davao	62536	62524	7113	11.38%
Salvacion Oppus Yniguez Memorial Provincial Hospital	0	0	0	null
San Antonio City of Ilagan Hospital	70200	68742	23705	34.48%
San Lazaro Hospital (SLH)	139232	116894	19365	16.57%
San Miguel Foundation Testing Laboratory	185744	180851	9101	5.03%
San Pablo College Medical Center	35752	34079	5126	15.04%
San Pablo District Hospital	68575	68467	13386	19.55%
Siliman University Medical Center Foundation, Inc. (Cartridge-based PCR)	1164	1395	576	41.29%
Singapore Diagnostics	179258	143008	20020	14.00%
Skyline Hospital and Medical Center Cartridge-based PCR	4471	4275	1226	28.68%
Soriano-Leyble Medical and Maternity Hospital	14391	13771	3439	24.97%
South Super Hi Way Molecular Diagnostic Lab	44519	41881	10630	25.38%
Southern Isabela Medical Center	58768	58296	20843	35.75%
Southern Philippines Medical Center (SPMC)	540908	442751	51705	11.68%
Southern Philippines Medical Center (SPMC) - Pop-up	24697	5740	1103	19.22%
St. Elizabeth Hospital GeneXpert Laboratory	24984	24864	7031	28.28%

CUMULATIVE TESTING STATISTICS

FACILITY NAME	SAMPLE TESTED	INDIVIDUALS TESTED	POSITIVE TESTS	POSITIVITY RATE
St. Louis Molecular Diagnostic Laboratory	8222	8220	1612	19.61%
St. Luke's Medical Center - BGC (HB) GeneXpert Laboratory	25379	21536	3246	15.07%
St. Luke's Medical Center - BGC (SLMC-BGC)	260539	195202	27245	13.96%
St. Luke's Medical Center - Quezon City (SLMC-QC)	141986	100337	17666	17.61%
St. Luke's Medical Center - Quezon City GeneXpert Laboratory	14312	14310	2382	16.65%
Sta. Ana Hospital - Closed System Molecular Laboratory (GeneXpert)	10298	10294	2406	23.37%
Sta. Ana Hospital - Closed System Molecular Laboratory (RT PCR)	143409	142299	14004	9.84%
Sta. Rosa CHO GeneXpert Laboratory	11791	11680	3373	28.88%
Stark Molecular Laboratory, Inc.	20633	20616	2351	11.40%
Supercare Medical Services, Inc.	57840	57838	4714	8.15%
Tabuk City Covid-19 RT-PCR Testing Laboratory	12608	13310	3491	26.23%
Taguig City Molecular Laboratory	87160	84376	16994	20.14%
Tarlac Provincial Hospital GeneXpert Laboratory	2579	2327	928	39.88%
Tarlac Provincial Hospital Molecular Laboratory	34488	26457	9281	35.08%
Tayug Family Hospital	641	637	65	10.20%
Teresita Jalandoni Provincial Hospital	333026	325320	29304	9.01%
The Doctors Hospital, Inc.	14036	13185	2552	19.36%
The Lord's Grace Medical and Industrial Clinic	321285	322218	37858	11.75%
The Medical City (TMC)	111573	65541	14374	21.93%
The Medical City Clark	19139	19148	5004	26.13%
The Medical City South Luzon	1478	1443	657	45.53%
The Medical City (TMC) - GeneXpert Laboratory	765	365	110	30.14%
The Premier Molecular Diagnostics	82161	82538	15113	18.31%
Tomboc-Salayog Hospital	5118	5130	1467	28.60%
Tondo Medical Center GeneXpert Laboratory	18746	18669	3762	20.15%
Tropical Disease Foundation	85874	83525	5607	6.71%
Truehealth Diagnostics Center Corp.	12138	12142	3510	28.91%
UP National Institutes of Health (UP-NIH)	79963	77255	9415	12.19%
UP Philippine Genome Center	89026	88516	20002	22.60%
UP-PGH Molecular Laboratory	206161	197279	18750	9.50%
UPLB Covid-19 Molecular Laboratory	53881	51332	14649	28.54%
University of Cebu Medical Center	45535	45445	4486	9.87%
University of Perpetual Help DALTA Medical Center, Inc.	40881	40141	6731	16.77%
University of the East Ramon Magsaysay Memorial Medical Center	21713	21045	3044	14.46%
Uswag Iloilo Molecular Laboratory	93708	88126	13915	15.79%
Valenzuela Hope Molecular Laboratory	108076	108067	21802	20.17%
Veteran Memorial Medical Center	26588	23875	6125	25.65%
Vicente Sotto Memorial Medical Center (VSMMC)	419223	325307	33170	10.20%
Victoriano Luna - AFRIMS	108353	107305	9798	9.13%
Victoriano Luna - AFRIMS GeneXpert Laboratory	175	166	37	22.29%
Vitalab Molecular Laboratory	31625	31216	5289	16.94%
West Metro Medical Center GeneXpert Laboratory	9659	9639	2368	24.57%
Western Visayas Medical Center (WVMC)	424466	388040	39632	10.21%
Western Visayas State University Medical Center	21142	17419	1489	8.55%
Zamboanga City Medical Center - DA Satellite Laboratory	93401	75639	11788	15.58%
Zamboanga City Medical Center GeneXpert Laboratory	24002	23767	4225	17.78%
Zamboanga del Norte Medical Center	12687	12244	5312	43.38%
Zamboanga del Sur Medical Center PCR Laboratory	34430	34085	8871	26.03%
GRAND TOTAL	25,764,649	24,235,867	3,202,573	13.21%

HISTORICAL DAILY TESTING STATISTICS



DAILY POSITIVITY RATE

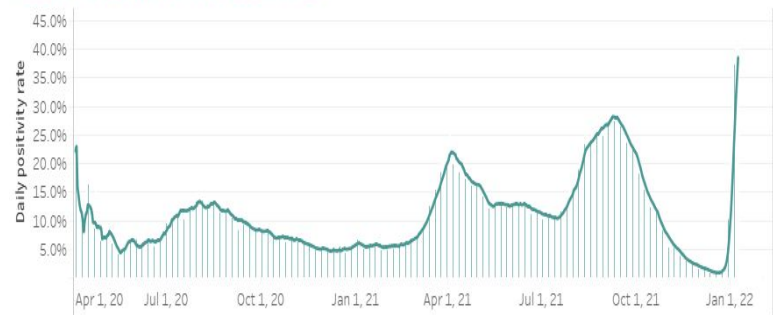

3,202,573 (13.21%)

Total positive individuals

Note: The DOH is continuously validating the number of positive individuals as reported by the laboratories. When necessary, they are deduplicated. **As such, the discrepancy with the number of confirmed cases do not necessarily reflect backlogs in case validation.**

25,764,649

Total tests conducted

464,884

Total tests conducted this week

This week, an average of **66,412** samples were processed each day by 310 licensed COVID-19 testing laboratories.

From 2 January to 8 January 2022, a total of **176,835** specimens tested positive, which brings this week's positivity rate to 40.2%. Of these, 1,697 (1.0%) came from labs in Region 2, and 139,034 (78.6%) came from labs in NCR.

In terms of positivity rates, 37.5% of individual specimens (1,697 out of 4,527) tested positive in Region 2 labs, while 46.6% of individual specimens (139,034 out of 298,213) tested positive in NCR labs.

STATUS OF LABORATORY LICENSING as of January 9, 2022

232	78	19	19	100%
NO. OF LICENSED RT-PCR LABORATORIES	NO. OF LICENSED GENEXPERT LABS	TOTAL NO. OF LABORATORIES APPLYING FOR LICENSE	TOTAL NO. OF LABORATORIES ON STAGE 3 AND STAGE 4*	% LABS ON STAGE 3 AND STAGE 4*

RT-PCR Laboratories

*Facilities using GeneXpert machines included.

NAME OF HEALTH FACILITY OR LABORATORY		REGION	ACCREDITATION STATUS
1	A Star Laboratories, Inc.	NCR	STAGE 5
2	Al Molecular Diagnostic Laboratory		
3	Allied Care Expert - Valenzuela		
4	Allied Medical and Molecular Laboratory Corp.		
5	Amang Rodriguez Memorial Hospital		
6	Army General Hospital Molecular Laboratory		
7	Asian Hospital & Medical Center		
8	Ateneo Molecular Pathology Laboratory		
9	Best Diagnostic Corporation		
10	Be Safe MD, Inc.		
11	BioPath Clinical Diagnostic, Inc.		
12	Biopath Clinical Diagnostics Inc. (E. Rodriguez)		
13	Caloocan City North Medical Center		
14	Cardinal Santos Medical Center		
15	Chinese Gen. Hospital		
16	De Los Santos Medical Center		
17	Detoxicare Molecular Diagnostics Laboratory		
18	Dr. Jose N. Rodriguez Memorial Hospital and Sanitarium (TALA)		
19	East Avenue Medical Center		
20	El Roi Molecular Diagnostic Laboratory		
21	Ermita Molecular Diagnostic Laboratory, Inc.		

	NAME OF HEALTH FACILITY OR LABORATORY	REGION	ACCREDITATION STATUS
22	F.Y. Manalo Medical Foundation, Inc. (formerly New Era Hospital)	NCR	STAGE 5
23	Fe del Mundo Medical center		
24	First Aide Diagnostic Center		
25	Health Delivery Systems		
26	Health Metrics, Inc.		
27	Healthway Medical		
28	Heartland Medical and Diagnostic Center		
29	Hero Laboratories		
30	Hi-Precision Diagnostics (QC)		
31	Interpharma Solutions Philippines, Inc.		
32	Intramuros Molecular Laboratory		
33	JT Cenica Medical Health System		
34	Kairos Diagnostics Laboratory		
35	Kaiser Medical Center Inc.		
36	Las Pinas General Hospital and Satellite Trauma Center		
37	Lifecore Biointegrative Inc.		
38	Lung Center of the Philippines (LCP)		
39	Makati Medical Center (HB)		
40	Manila Diagnostic Center for OFW Inc.		
41	Manila Doctors Hospital		
42	Manila Healthtek Inc.		
43	Marikina Molecular Diagnostic Laboratory		
44	Marikina Valley Medical Center		
45	Marilao Medical and Diagnostic Clinic, Inc.		
46	Medical Center of Taguig City, Inc.		
47	Medical Center Parañaque, Inc.		
48	Metro North Medical Center and Hospital Inc.		
49	National Kidney and Transplant Institute		
50	New World Diagnostics Inc. Premium Medical Branch		
51	Olayn Medical Laboratory, Inc		
52	Ospital ng Muntinlupa		
53	Ospital ng Paranaque District II		
54	Pasig City Children's Hospital - Child's Hope		
55	PCR MED Molecular Laboratory		
56	Philippine Medical Diagnostic & Laboratory Center Corporation		
57	Philippine Airport Diagnostic Laboratory		
58	Philippine Children's Medical Center		
59	Philippine Genome Center UP-Diliman (NHB)		
60	Philippine National Police Crime Laboratory		
61	Philippine Red Cross - National Blood Center		
62	Philippine Red Cross - Port Area		
63	PNP General Hospital		
64	PRC - PRC Logistics and Multipurpose Center		
65	PSG Station Hospital Molecular Laboratory		
66	QR Medical Laboratories Inc. (VitaCare)		
67	Quezon City Molecular Diagnostics Laboratory		
68	Quirino Memorial Medical Center		
69	Research Institute for Tropical Medicine, Inc. (RITM)		
70	Safeguard DNA Diagnostics, Inc.		
71	San Lazaro Hospital (SLH)		
72	San Miguel Foundation Testing Laboratory		
73	Singapore Diagnostic, Inc.		
74	South Super Hi Way Molecular Diagnostic Lab		
75	St. Luke's Medical Center - BGC (HB)		
76	St. Luke's Medical Center- QC		
77	Sta. Ana Hospital		
78	Supercare Medical Services, Inc.		
79	Taguig City Molecular Laboratory		
80	The Lord's Grace Medical and Industrial Clinic		
81	The Medical City - Ortigas		

NAME OF HEALTH FACILITY OR LABORATORY		REGION	ACCREDITATION STATUS
82	The Premier Molecular Diagnostics	NCR	STAGE 5
83	Tropical Disease Foundation		
84	Truhealth Diagnostics Center, Corp.		
85	University of Perpetual Help System Dalta		
86	University of the East Ramon Magsaysay Memorial Medical Center		
87	UP National Institutes of Health (UP NIH)		
88	UP-PGH-MRL		
89	Valenzuela Hope Molecular Laboratory		
90	Veteran Memorial Medical Center		
91	Victoriano Luna Medical Center -AFRIMS - Collaborative Molecular Laboratory		
92	Amai Pakpak Medical Center	BARMM	
93	Philippine Red Cross Cotabato City - Maguindanao Molecular Laboratory		
94	Baguio General Hospital and Medical Center (BGHMC)	CAR	
95	Benguet General Hospital		
96	Luis Hora Memorial Regional Hospital		
97	Parkway Medical and Diagnostic Center		
98	Tabuk City Covid-19 RT-PCR Testing Laboratory		
99	Adela Serra TY Memorial Medical Center	CARAGA	
100	Butuan Medical Center		
101	Philippine Red Cross Molecular Laboratory		
102	Democrito O. Plaza Memorial Hospital		
103	Dagupan Doctors Villaflor Memorial Hospital	I	
104	Ilocos Training Regional Medical Center		
105	Mariano Marcos Memorial Hospital		
106	Pangasinan Molecular Diagnostic Laboratory		
107	Region 1 Medical Center		
108	Metro Pangasinan Molecular Laboratory		
109	Tayug Family Hospital		
110	Marilao Medical and Diagnostic Clinic		
111	Cagayan Valley Medical Center Molecular Laboratory	II	
112	Philippine Red Cross Isabela Molecular Laboratory		
113	San Antonio City of Ilagan Hospital		
114	Southern Isabela Medical Center		
115	Bataan General Hospital	III	
116	Bulacan Medical Center		
117	Dr. Paulino J. Garcia Memorial Research and Medical Center		
118	Graman Medical & Maternity Hospital Inc Molecular Laboratory		
119	Green City Medical Center		
120	Jose B. Lingad Memorial Hospital		
121	Marilao Medical and Diagnostic Clinic, Inc.		
122	Mariveles District Hospital		
123	Multi-Lifecare Foundation Molecular Laboratory		
124	Olongapo City Molecular and Diagnostic Laboratory		
125	Our Lady of Mt. Carmel Medical Center Molecular Laboratory		
126	Philippine Red Cross - Logistics and Training Center		
127	Philippine Red Cross Clark Molecular Laboratory		
128	Qualimed Hospital - San Jose Del Monte		
129	Tarlac Provincial Hospital Molecular Laboratory		
130	The Medical City Clark Inc.		
131	Antipolo City Molecular Laboratory	IV-A	
132	Batangas Medical Center		
133	Calamba Medical Center		
134	City of Dasmarinas Molecular Diagnostic Laboratory		
135	Daniel O. Mercado Medical Center		
136	De La Salle Medical and Health Sciences Institute		
137	Fatima University Medical Center Antipolo Corp.		
138	GentriMed Molecular Laboratory		
139	Laguna City Provincial Hospital-San Pablo City District Hospital		
140	Laguna Holy Family Hospital, Inc.		
141	Laguna Holy Family Hospital, Inc - Satellite Molecular Laboratory		
142	Lucena United Doctors Hospital and Medical Center		

NAME OF HEALTH FACILITY OR LABORATORY		REGION	ACCREDITATION STATUS
143	Mary Mediatrix Medical Center	IV-A	STAGE 5
144	Mauban Municipal Health Office Molecular Laboratory		
145	Ospital ng Imus		
146	Ospital ng Lipa		
147	PRC- Batangas Chapter Molecular Laboratory		
148	Qualimed Hospital Sta. Rosa		
149	San Pablo College Medical Center		
150	Soriano-Leyble Medical and Maternity Hospital		
151	Stark Molecular Laboratory Inc.		
152	The Medical City South Luzon		
153	UPLB Covid-19 Molecular Laboratory		
154	Breeze Medical Services		
155	Puerto Princesa City Molecular Laboratory	IV-B	
156	PHO Molecular Biology Laboratory		
157	Bicol Region General Hospital and Geriatric Medical Center	V	
158	Bicol Regional Diagnostic and Reference Laboratory		
159	Metro Health Specialist Hospital		
160	Naga City Molecular Laboratory		
161	Bicol Medical Center		
162	Antique Bio-Molecular Laboratory	VI	
163	Bacolod Queen of Mercy Hospital		
164	Corazon Locsin Montelibano Memorial Regional Hospital		
165	Dr. Pablo O. Torre Memorial Hospital		
166	Dr. Rafael S. Tumbokon Memorial Hospital		
167	Iloilo Provincial Hospital		
168	Metro Iloilo Hospital and Medical Center		
169	Next Gen PCR Diagnostic Laboratory		
170	Philippine Red Cross Passi City Molecular Laboratory		
171	PRC - Negros Occidental Molecular Laboratory		
172	Qualimed Health Network - Iloilo		
173	Roxas City Diagnostic and Laboratory Center		
174	Roxas Memorial Provincial Hospital Molecular Laboratory		
175	Safeguard DNA Diagnostics, Inc.		
176	Teresita Jalandoni Provincial Hospital		
177	The Doctors Hospital, Inc.		
178	Uswag Iloilo Molecular Laboratory		
179	Western Visayas Medical Center (WVMC)		
180	Western Visayas State University Medical Center		
181	Allegiant Regional Care Hospital		
182	BioPath Clinical Diagnostic, Inc. - AFRIMS PCR laboratory		
183	BioPath Clinical Diagnostic, Inc. - CEBU		
184	Bohol Containerized PCR Laboratory		
185	Cebu Doctors University Hospital, Inc.		
186	Cebu TB Reference Laboratory		
187	Governor Celestino Gallares Memorial Medical Center		
188	Negros Oriental Provincial Hospital		
189	Perpetual Succour Hospital of Cebu, Inc.		
190	Philippine Red Cross - Cebu Chapter		
191	Prime Care Alpha Covid-19 Testing Laboratory		
192	RHS 7 Molecular Laboratory (PNP)		
193	University of Cebu Medical Center		
194	Chong Hua Hospital		
195	Vicente Sotto Memorial Medical Center (VSMMC)		
196	Divine Word Hospital	VIII	
197	Eastern Visayas Regional Covid-19 Testing Center		
198	OSPA - Farmers' Medical Center		
199	Salvacion Oppus Yniguez Memorial Provincial Hospital	IX	
200	Ciudad Medical Zamboanga		
201	Philippine Red Cross - Molecular Biology Laboratory		
202	Zamboanga City Medical Center-Department of Agriculture Satellite Laboratory for COVID-19 Testing		
203	Zamboanga del Norte Medical Center		

NAME OF HEALTH FACILITY OR LABORATORY		REGION	ACCREDITATION STATUS
204	Zamboanga Del Sur Medical Center	IX	
205	Dr. Jose Rizal Memorial Hospital		
206	Gregorio T. Lluch Memorial Hospital	X	STAGE 5
207	Lanao Del Norte Covid-19 Testing Laboratory		
208	Bukidnon Provincial Medical Center		
209	Maria Reyna Xavier University Hospital Inc.		
210	Mayor Hilarion A. Ramiro Sr. Medical Center		
211	Misamis Occidental RT-PCR Laboratory		
212	Northern Mindanao Medical Center		
213	Northern Mindanao Medical Center- Satellite Covid-19 Laboratory		
214	Philippine Red Cross - Cagayan de Oro Chapter		
215	Polymedic Medical Plaza		
216	Apex Mining Co Inc	XI	
217	Brokenshire Integrated Health Ministries, Inc.		
218	Davao de Oro Provincial Hospital		
219	Davao International Airport Laboratory		
220	Davao One World Diagnostic Center Incorporated		
221	Davao Regional Medical Center		
222	Los Amigos Davao Laboratory		
223	PRO 11 RT- PCR Molecular Laboratory		
224	Safeguard DNA Diagnostics, Inc.		
225	Southern Philippines Medical Center (SPMC)		
226	Southern Philippines Medical Center (SPMC) - Pop-up		
227	Vitalab Molecular Laboratory		
228	Cotabato Regional Medical Center	XII	
229	Dr. Jorge P. Royeca Hospital		
230	Mlang District Hospital		
231	St. Louis Molecular Diagnostic Laboratory		
232	Tomboc-Salayog Hospital		

Cartridge-based PCR or GeneXpert Laboratories		REGION	ACCREDITATION STATUS
1	Amai Pakpak Medical Center	BARMM	STAGE 5
2	Butuan Medical Center	CARAGA	
3	CARAGA Regional Hospital		
4	Manuel J. Santos Hospital		
5	Al Molecular Diagnostic Laboratory	NCR	
6	Amang Rodriguez Memorial Center		
7	Amosup Seamen's Hospital		
8	Biopath Clinical Diagnostics Inc. (E. Rodriguez)		
9	Cardinal Santos Medical Center		
10	Chinese Gen. Hospital		
11	Dr. Jose N. Rodriguez Memorial Hospital and Sanitarium (TALA)		
12	El Roi Medical Clinic and Diagnostic Center		
13	Hi-Precision Diagnostic Center		
14	IOM- Manila Health Centre Laboratory		
15	Jose R. Reyes Memorial Medical Center		
16	Kairos Diagnostics Laboratory		
17	Las Pinas General Hospital and Satellite Trauma Center		
18	Lung Center of the Philippines (LCP)		
19	National Kidney and Transplant Institute		
20	National Children’s Hospital		
21	New World Diagnostics Inc. Premium Medical Branch		
22	Olayn Medical Laboratory, Inc		
23	Philippine General Hospital		
24	Philippine Heart Center		
25	Philippine Airport Diagnostic Laboratory		
26	Rizal Medical Center		
27	St. Luke's Medical Center - BGC (HB)		
28	St. Luke's Medical Center- QC		
29	Sta. Ana Hospital		
30	The Medical City - Ortigas		
31	Tondo Medical Center		
32	Victoriano Luna Medical Center -AFRIMS - CML		
33	Dr. Jose Fabella Memorial Hospital		
34	Medical Center Manila, Inc		
35	Bureau of Quarantine		
36	Medical Center of Paranaque		
37	Detoxicare Molecular Diagnostics Laboratory		
38	Ilocos Training Regional Medical Center	I	
39	Mariano Marcos Memorial Hospital		
40	Region 1 Medical Center		
41	Cagayan Valley CHD TB Reference Laboratory	II	
42	Bataan General Hospital	III	
43	Bulacan Medical Center		
44	Central Luzon Doctor's Hospital		
45	Jose B. Lingad Memorial Hospital		
46	Mariveles District Hospital		
47	President Ramon Magsaysay Provincial Hospital		
48	Skyline Hospital and Medical Center		
49	Tarlac Provincial Hospital		
50	Pampanga Medical Specialist Hospital		
51	Rakkk Prophet Medical Center, Inc.	IV-A	
52	Batangas Medical Center		
53	GentriMedical Center and Hospital, Inc.		
54	Mabini Community Hospital		
55	Sta. Rosa CHO		
56	First Cabuyao Hospital		
57	Lipa Medix Medical Center		

Cartridge-based PCR or GeneXpert Laboratories		REGION	ACCREDITATION STATUS
58	Culion Sanitarium and General Hospital	IV-B	STAGE 5
59	Occidental Mindoro Provincial Hospital		
60	Oriental Mindoro Provincial Hospital		
61	Ospital ng Palawan		
62	Puerto Galera Molecular Laboratory		
63	Bicol Medical Center	V	
64	Next Gen PCR Diagnostic Laboratory	VI	
65	BioPath Clinical Diagnostic, Inc. - CEBU	VII	
66	Cebu Doctors University Hospital, Inc.		
67	Cebu TB Reference Laboratory		
68	Chong Hua Hospital		
69	Perpetual Succour Hospital of Cebu, Inc.		
70	Siliman University Medical Foundation		
71	West Metro Medical Center	IX	
72	Zamboanga City Medical Center		
73	Northern Mindanao Medical Center	X	
74	Davao Doctors Hospital	XI	
75	Davao Regional Medical Center		
76	Cotabato Regional Medical Center	XII	
77	Dr. Arturo Pingoy Medical Center		
78	St. Elizabeth Hospital		

PERSONAL PROTECTIVE EQUIPMENT AND OTHER HEALTH EQUIPMENT DISTRIBUTED

As of October 30, 2021



FOREIGN AND LOCAL DONATIONS PROCESSED

Summary of donated PPEs (As of October 31, 2021)

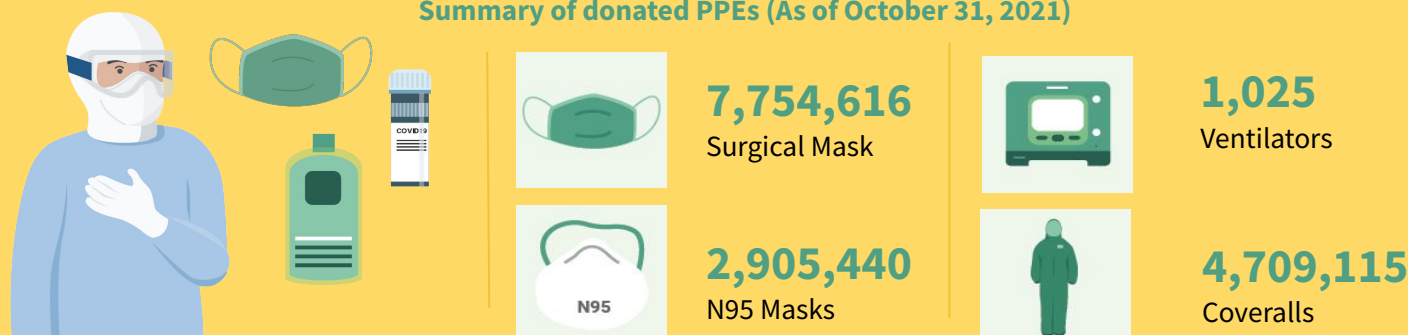

DONOR	RT-PCR BRAND	QUANTITY
Ministry of Health Brunei Mammoth Foundation	BGI (China)	101,000
Shanghai Nanjiang Co., Ltd.	Beijing Applied Technologies(China)	483,840
Gov't of China Mr. Carlos Gonzalez San Miguel Corporation	Sansure (China)	285,408
Gov't of Singapore Temasek Foundation	A*Star Fortitude (Singapore)	640,000
Udenna Foundation Republic of Korea	Q SenS (South Korea)	85,000
Global Fund - Philippine Business for Social Progress	Gene Xpert Cepheid (USA)	160,000
Government of Vietnam	LightPower iVA (Vietnam)	2,400
	iVA aDNA/RNA Extraction Kit (Vietnam)	2,400
International Atomic Energy Agency	qScript XLT 1-step RT qPCR ToughMix R. 2x Concentrated	3,500
Apical Scientific Sdn. Bhd	ViRNAExTM Innovative RNA Extractor	500
	1st BASE Viral Transport Media (VTM), Biotechnology Grade (1L and 3ml in 10ml)	1,003
	1st BASE Viral DNA/RNA Extraction Kit	250
Kingdom of Thailand (Siam Bioscience Co. Ltd)	DMSc COVID-19 real-time RT-PCR kit	10,000
TOTAL		1,775,301

EQUIPMENT UTILIZATION

As of Jan. 8, 2022

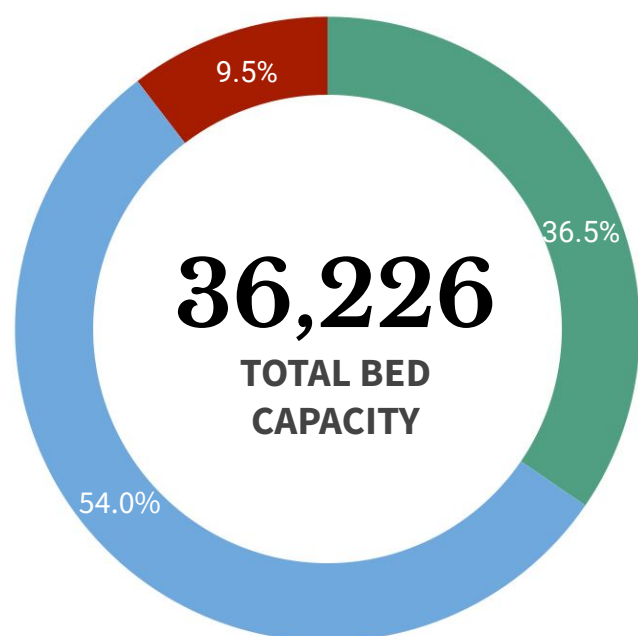
**ICU BEDS****3,425 (35.4% occupied)****ISOLATION BEDS****19,574 (38.9% occupied)****WARD BEDS****13,227 (37.6% occupied)****MECHANICAL VENTILATORS****2,964 (18.2% occupied)**

Note. The number of confirmed severe and critical cases may not necessarily correspond to occupancy of ICU beds and mechanical ventilators as suspect and probable cases in severe or critical condition also utilize these resources.

REGION	ISOLATION BEDS	% OCCUPIED	WARD BEDS	% OCCUPIED	ICU BEDS	% OCCUPIED	MECHANICAL VENTILATORS	% OCCUPIED
BARM	334	6.3%	255	7.8%	22	45.5%	13	7.7%
CAR	481	32.0%	279	19.4%	88	39.8%	76	25.0%
NCR	4,671	50.4%	4,550	64.7%	1,126	51.5%	1,015	25.9%
I	1,168	33.5%	570	28.4%	214	30.4%	136	16.9%
II	783	37.8%	753	33.6%	199	25.6%	93	17.2%
III	2,310	38.5%	1,578	34.3%	382	27.5%	337	13.6%
IV-A	2,403	50.6%	1,324	37.6%	286	39.9%	346	18.2%
IV-B	309	36.2%	190	17.4%	39	20.5%	44	9.1%
V	609	21.3%	407	11.8%	135	17.8%	116	0.9%
VI	1,285	36.1%	430	7.0%	183	26.2%	167	6.6%
VII	1,041	36.6%	443	7.7%	155	17.4%	172	14.0%
VIII	857	38.5%	268	23.9%	94	20.2%	76	21.1%
IX	403	19.6%	429	11.4%	104	22.1%	83	2.4%
X	877	26.0%	620	10.0%	58	15.5%	69	8.7%
XI	889	30.1%	602	18.9%	188	38.3%	121	31.4%
XII	782	21.5%	319	10.3%	88	9.1%	62	3.2%
XIII	372	37.9%	210	13.3%	64	23.4%	38	10.5%
TOTAL	19,574	38.9%	13,227	37.6%	3,425	35.4%	2,964	18.2%

Note. The occupancy rate of beds and mechanical ventilators may not necessarily correspond to occupancy of ICU beds and mechanical ventilators as suspect and probable cases who need hospital admission also utilize these resources.

HEALTHCARE WORKERS AFFECTED BY COVID-19 as of 8 January 2022

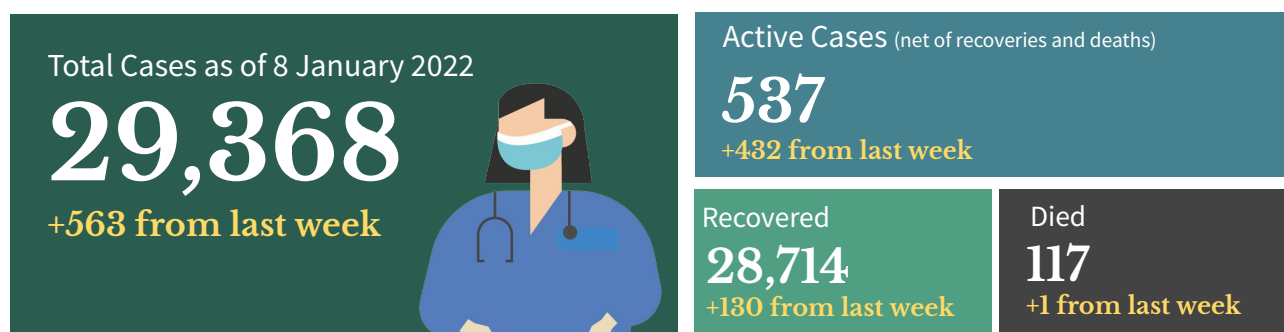

Top Healthcare workers affected by COVID-19

Medical Profession/Cadre With COVID-19 cases	CASE COUNT	DEATHS	CASE FATALITY RATE
Medical			
Nurse	10,759	29	0.3%
Physician	4,365	48	1.1%
Nursing Assistant	2,225	4	0.2%
Medical Technologist	1,749	2	0.1%
Midwife	1,296	3	0.2%
Radiologic Technologist	590	0	0.0%
Pharmacist	537	1	0.2%
Caregiver	370	1	0.3%
Non-medical			
Barangay Health Worker	865	5	0.6%
Admin Staff	658	7	1.1%
Utility	263	3	1.1%
Social Worker	234	0	0.0%
Dietary Staff	162	1	0.6%
Security Guard	77	0	0.0%
Hospital Employee	63	2	3.2%
Driver	60	0	0.0%

Note: Counts do NOT represent the final number and are subject to change after validation and inclusion of incoming reports.

Healthcare Workers with confirmed COVID-19 by Date of Onset of Illness (N=29,368)

Philippines, as of 8 January 2022

No. of Cases

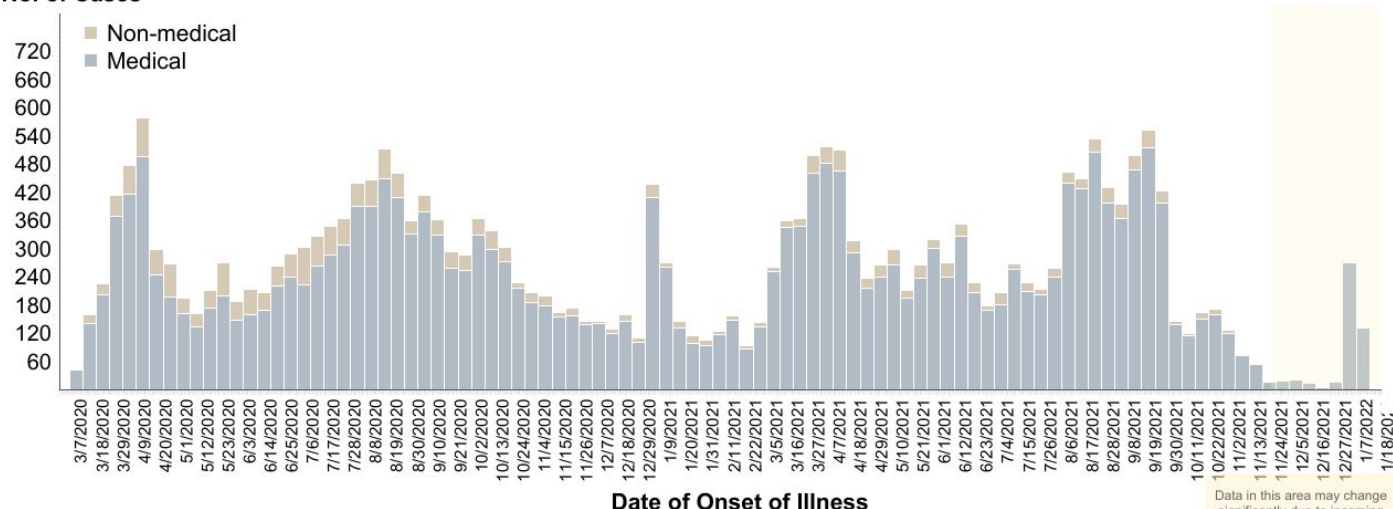

BEHAVIORAL MESSAGES

- As the COVID-19 cases in the country becomes manageable, the DOH reiterates the importance of following the BIDA Plus protocols to ensure that no transmission or increase in cases will take place. Everyone should also wear mask inside the house if there are vulnerable individuals living with them (ie. senior citizens, etc.) and ensure proper air ventilation. In case that the person experiences any symptoms, he/she should contact the BHERTs assigned to their community for proper assistance and to follow the set guidelines isolation. Together, we can BIDA safety in our communities.
- The government reminds everyone to follow simple practices that would reduce exposure to COVID-19 like wearing face masks at all times, maintaining physical distancing, practicing proper hand hygiene, and avoiding poorly ventilated or crowded areas, especially in workplaces and public areas. Do this not just for yourselves, but also for the safety of your family and the community.
- As the deployment of vaccines has started, everyone is encouraged to only be allowed to be vaccinated with Food and Drug Administration approved vaccines. Vaccines under the Emergency Use Authority shall suffice as the temporary approval for the COVID-19 vaccine to be used. Healthcare workers, Senior citizens and adults or children with co-morbidities are encouraged to be vaccinated. However, let's not be reliant on vaccines as the health protocols are still the most effective way to stop the spread of COVID-19.
- Everyone is enjoined to stay healthy both physically and mentally. Eating a well-balanced diet, that includes plenty of fruits, vegetables and food rich in proteins is the best way to get all the essential nutrients we need for good health and normal immune function. Avoid eating high-sodium and high-sugar food. Avoid smoking, exercise daily, drink lots of water to avoid dehydration, and get an average of seven to eight hours of sleep as recommended.



HOW DO YOU REMAIN SAFE AND HEALTHY AMIDST THE COVID-19 PANDEMIC?

ALWAYS remember and practice the following:



Wash hands with soap and water for 20 seconds or more (Try singing the chorus of your favorite song while washing).



Use a hand sanitizer with 70% alcohol if you can't wash your hands for 20 seconds or more.



Avoid touching your face, especially your mouth, eyes, nose.



Make sure you keep 1 meter distance from other people.



Avoid touching things that many people touch like door handles, tables, chairs, etc.



Wear a mask while outside.



Frequently clean surfaces in your house, work or business. This includes tables, doorknobs, light switches, countertops, handles, desks, phones, keys, keyboards, toilets, faucets, and sinks.



Disinfect using a bleach solution (7 tablespoons [100 mL] bleach for 1 liter of clean water).



Disinfect your most used things (like phone, keys, eyeglasses, keyboard, etc.) with 70% alcohol solution.

RECENT UPDATES ON COVID-19

- As of January 8, 2022, DOH recorded **102,017 active cases** with the majority of the patients exhibiting **mild symptoms** (94,007; 92.2%) while **307 patients** are in **critical condition** (0.3%).
- DOH recorded a total of **29,368 health care workers** positive for COVID-19. Of these, **28,714** (97.8%) have recovered, 117 (0.4%) have died and 537 (1.8%) are active cases. Of these active cases, 387 (72.1%) are mild cases, 129 (24.0%) are asymptomatic, 9 (1.7%) in severe condition, 2 (0.4%) in critical condition and 10 (1.9%) are in moderate condition.
- As of January 8, a total of **2,051,222 Returning Overseas Filipinos (ROFs)** have arrived in the country (68,385 via vessel; 1,982,837 via airplane). 1,572,085 arrived in Manila; 205,030 arrived in Clark; 179,686 arrived in Cebu; 10,579 arrived in Davao; 1986 arrived in Zamboanga. Among the ROFs, **26,048 were confirmed COVID-19 patients**. Of the confirmed cases, 869 are currently admitted, and 25,151 have already recovered.
- As of October 31, 2021, a total of **344 donations** to the Department of Health were facilitated by the Donations Team from both foreign and local donors. There were 303 transactions, representing 87.5%, which have already been completed. The team is currently facilitating 41 foreign donations and 2 local donations, while no transaction is on hold.

TREATMENT

For case management of COVID-19 patients, healthcare providers are advised to adhere to the existing [PSMID Guidelines](#).

DOH HOSPITAL HOTLINES

For health concerns and emergencies, you may access here the DOH hospital hotlines across the country: bit.ly/DOHHospitalHotlines

DOH ONE HOSPITAL COMMAND CENTER (OHCC) HOTLINES

1555 0915-777-7777

02-886-505-00 0919-977-3333

DOH TELEMEDICINE CONTACT DETAILS

TelAventusMD	Email: Messenger	TelAventusMD@aventusmedical.com.ph TelAventusMD
SeeYouDoc	Website: Mobile App:	www.seeyoudoc.com SeeYouDoc
MedCheck	Website:	www.medcheck.com.ph/find-a-doctor/
Telimed and Medgate	Website:	medgate.ph/shop/telimedplan/purchase
KonsultaMD	Website: Mobile App:	www.konsulta.md KonsultaMD
CloudPx	Website:	cloud.ph/
HealthNow	Website: Email: Mobile App:	www.healthnow.ph help@healthnow.ph HealthNow



Contact Details

For further information, you may reach us through the following platforms:

SOCIAL MEDIA ACCOUNTS

- Facebook:**
fb.com/OfficialDOHgov
- Twitter:**
[@DOHgovph](https://twitter.com/DOHgovph)
- Viber:**
DOH Philippines
- TikTok:**
[@dohgovph](https://tiktok.com/@dohgovph)
- Instagram:**
[@doh.philippines](https://instagram.com/doh.philippines)

WEBSITES

- DOH:**
www.doh.gov.ph
- Healthy Pilipinas:**
healthypilipinas.ph

CONTACT NUMBERS

- (02) 894 - COVID (26843) or 1555 (for all subscribers)
- Mobile hotlines:
0919-977-3333 (SMART/TNT)
0915-777-7777 (GLOBE/TM)

Resources

- Department of Health.
DM 2021-0229
<https://drive.google.com/file/d/1Re-emjLewCwVMOMflqU9jd9cbhe-honY/view?usp=sharing>

THANK YOU for checking out this issue of Beat-COVID-19 Today! We'd like to know what you think. Send us your feedback at dohfeedback@gmail.com.