

Beat COVID-19 Today

A COVID-19 Philippine Situationer: Full Weekly Report



Issue 615 | January 2, 2022

Active Cases as of 1 January 2022

(net of recoveries and deaths)

17,374

+3,106

Total Cases as of 1 January 2022

2,847,486

+8,617

Recovered

2,778,567

+468

Died

51,545

+43

Breakdown of Active Cases

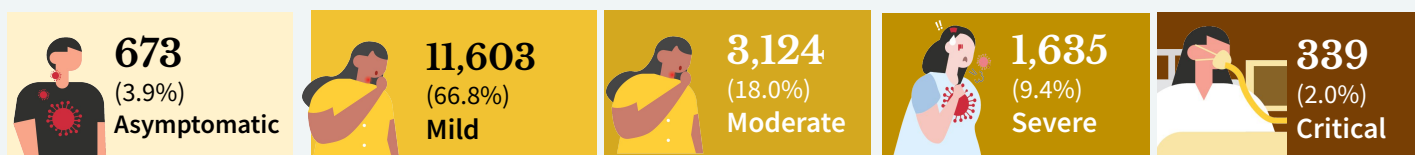

A patient with an RT-PCR confirmed case of COVID-19 without symptoms.

A patient with mild symptoms and stable vital signs. Unless the patient belongs to high-risk subgroups or has comorbidities, they are often not admitted to a treatment facility.

A patient with clinical signs of non-severe pneumonia

A patient with clinical signs of severe pneumonia or severe acute respiratory infection

A patient with impending or ongoing respiratory failure, in need of mechanical ventilation, or with evidence of end-organ damage or with septic shock.

Note. A person who is classified as having a mild case of COVID-19 but is considered high-risk due to age or the presence of comorbidities must be admitted to a treatment facility. Severe or critical cases must be admitted to a treatment facility, regardless of inclusion in high-risk subgroups or presence of comorbidities.

CONFIRMED CASES BY DATE OF ONSET OF ILLNESS

Confirmed cases by date of onset of illness

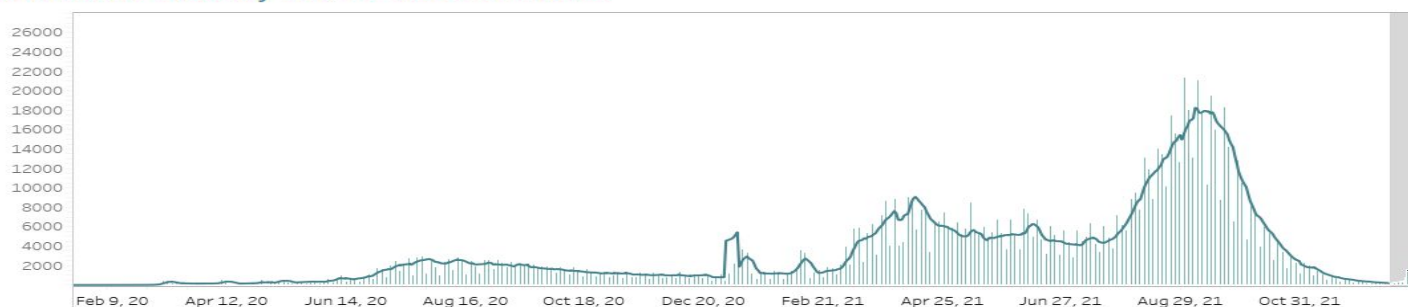

CONFIRMED DEATHS BY DATE OF DEATH

Confirmed deaths by date of death



1. Bars with dark green colors indicate the actual date of onset or date of death for cases reported from November 21 to 27, 2021.
2. In cases where date of onset of illness is unreported, date of specimen collection was used as proxy. Cases that do not have both are not accounted for in the date of onset histogram. As of this situation report, around 10% of cases have unreported dates of specimen collection and onset of illness.
3. **Owing to delays in reporting, case counts in the gray shaded area are still most likely incomplete. Hence, we urge caution in interpreting data beyond this date.** Rest assured that the DOH continues to work tirelessly to ensure the timely reporting of accurate data.

CASE BREAKDOWN BY REGION

	CONFIRMED	RECOVERIES	DEATHS	CASE FATALITY RATE
NCR	867874	848885	11151	1.28%
CAR	93112	90889	2045	2.20%
Region I: Ilocos Region	105,454	102,834	2,142	2.03%
Region II: Cagayan Valley	138,163	133,677	4,039	2.92%
Region III: Central Luzon	282,462	274,726	6,170	2.18%
Region IV-A: CALABARZON	498,925	490,533	5,813	1.17%
Region IV-B: MIMAROPA	37,762	36,465	1,086	2.88%
Region V: Bicol Region	51,926	50,636	996	1.92%
Region VI: Western Visayas	152,552	147,582	4,362	2.86%
Region VII: Central Visayas	154,525	148,372	5,530	3.58%
Region VIII: Eastern Visayas	53,413	52,450	707	1.32%
Region IX: Zamboanga Peninsula	53,817	52,309	1,273	2.37%
Region X: Northern Mindanao	85,804	84,537	989	1.15%
Region XI: Davao Region	106,864	104,270	2,070	1.94%
Region XII: SOCCSKSARGEN	60,268	58,567	1,143	1.90%
CARAGA	50,967	49,157	1,446	2.84%
BARMM	19,826	19,241	485	2.45%
<i>For verification</i>	3,234	3,205	8	0.25%
<i>Returning Overseas Filipinos</i>	30,538	30,232	90	0.29%
TOTAL	2,847,486	2,778,567	51,545	1.81%

NEW CASES BY REGION (December 26, 2021 to January 1, 2022)

NCR	6723	REGION VII: Central Visayas	125
CAR	81	REGION VIII: Eastern Visayas	48
REGION I: Ilocos Region	129	REGION IX: Zamboanga Peninsula	118
REGION II: Cagayan Valley	116	REGION X: Northern Mindanao	90
REGION III: Central Luzon	629	REGION XI: Davao Region	99
REGION IV-A: CALABARZON	1393	REGION XII: SOCCSKSARGEN	82
REGION IV-B: MIMAROPA	71	CARAGA	51
REGION V: Bicol Region	38	BARMM	32
REGION VI: Western Visayas	222		

CONFIRMED CASES BY DATE OF ONSET OF ILLNESS (DISAGGREGATED)

Confirmed cases by date of onset of illness (NCR)

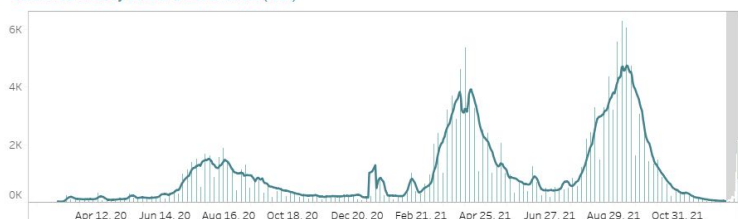

NCR

Confirmed cases by date of onset of illness (Balance Luzon)



Rest of Luzon

Confirmed cases by date of onset of illness (Visayas)



Rest of Visayas

Confirmed cases by date of onset of illness (Mindanao)

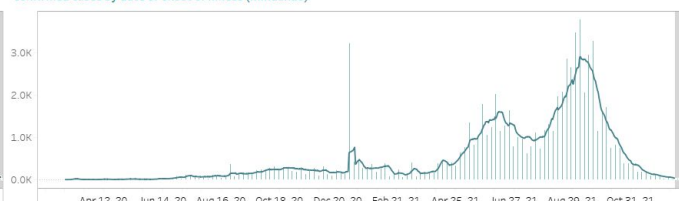

Mindanao

Confirmed cases by date of onset of illness (Region 7)



Region VII - Central Visayas

Notes.

1. Bars with dark green colors indicate the actual date of onset or date of death for newly-reported cases from November 21 to 27, 2021.
2. The cases from the "NCR" graph have been separated from cases of the "Luzon" graph.
3. The cases from the "Region VII - Central Visayas" graph have been separated from the "Visayas" graph.
4. Owing to delays in reporting, case counts within the gray area are still incomplete. Hence, we urge caution in interpreting data beyond this date. The axis for dates have been relabeled to better reflect data before gray area. Rest assured that the DOH continues to work tirelessly to ensure the timely reporting of accurate data.

COVID-19'S CAPACITY TO SPREAD (R_t VALUE)

December 17: 1.235 ± 0.02

December 18: $1.271 \pm$

**Time-varying
Reproduction number**

The time-varying **reproduction number (R_t)** indicates the possible number of people being infected by a sick person, at a specific time with control measures in place.

IMPORTANT NOTE. The reproduction number is measured using symptom onset, we do not include in the interpretation the past 14-16 days given the time between symptoms, health seeking, testing, and reporting. When interpreting the reproduction number keep in mind that it is a **lagging indicator (that is, it provides a snapshot of the situation two weeks ago)**. Please do not expect this number to change daily.

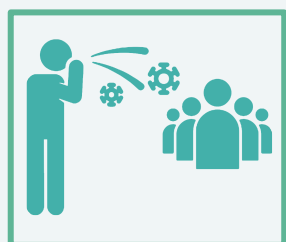

- The reproduction number (R_t) was around 2 early on in the outbreak. This meant that each confirmed person with COVID was infecting 2 other people.
- Based on the latest data, we are 95 percent confident that $R_t = 1.271 \pm 0.02$, which means each infected individual was infecting an average of 1.271 other persons **around two weeks ago**.
- **Lowering this value is made possible through efforts such as social distancing, wearing of PPE, and other means to stop the spread of the virus.**
- **The goal is for R_t to be less than 1**, which would mean that, on average, an infected person is infecting less than one person, eventually stopping the transmission of COVID-19.

BREAKDOWN OF CASES BY AGE (FEMALE)

Age Group	Case Count	Deaths	Recoveries
Unknown	1,112	9	1,101
0 to 4	30,252	186	29,855
5 to 9	32,030	39	31,825
10 to 14	44,857	58	44,652
15 to 19	69,855	112	69,458
20 to 24	151,292	200	150,199
25 to 29	195,806	365	194,150
30 to 34	169,456	528	167,814
35 to 39	128,626	617	127,105
40 to 44	109,773	856	108,234
45 to 49	93,615	1,113	91,956
50 to 54	92,804	1,710	90,540
55 to 59	86,223	2,275	83,414
60 to 64	70,402	2,675	67,243
65 to 69	53,159	2,977	49,772
70 to 74	38,954	2,947	35,682
75 to 79	24,658	2,307	22,091
80+	32,870	4,071	28,430

BREAKDOWN OF CASES BY AGE (MALE)

Age Group	Case Count	Deaths	Recoveries
Unknown	1,495	9	1,484
0 to 4	34,093	268	33,577
5 to 9	35,353	42	35,144
10 to 14	46,392	75	46,166
15 to 19	62,111	126	61,782
20 to 24	137,037	229	136,252
25 to 29	194,878	453	193,525
30 to 34	180,214	596	178,647
35 to 39	143,069	857	141,446
40 to 44	125,374	1,234	123,472
45 to 49	102,958	1,761	100,572
50 to 54	92,385	2,517	89,277
55 to 59	80,765	3,157	77,031
60 to 64	62,995	3,715	58,833
65 to 69	48,247	3,961	43,833
70 to 74	35,031	3,717	30,947
75 to 79	19,524	2,517	16,758
80+	19,821	3,266	16,300

AGE AND SEX DISTRIBUTION: CASE COUNTS

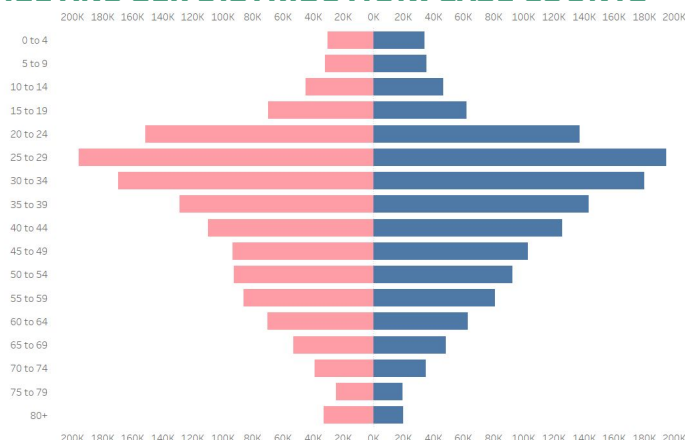

AGE AND SEX DISTRIBUTION: DEATHS



CASE SUMMARY OF OVERSEAS FILIPINOS (OFs)

As of 22 November 2021

24,131
Confirmed OFs
DFA Count

5,045
Confirmed OFs
DOH Count

DOH Counts validated through the
International Health Regulation (IHR)
Source: DFA November 22 report -
<https://twitter.com/DFAPHL/status/1462715939225366530?t=tfo2OSA6VMctQnJucCsKMQ&s=19>

REGIONAL DISTRIBUTION

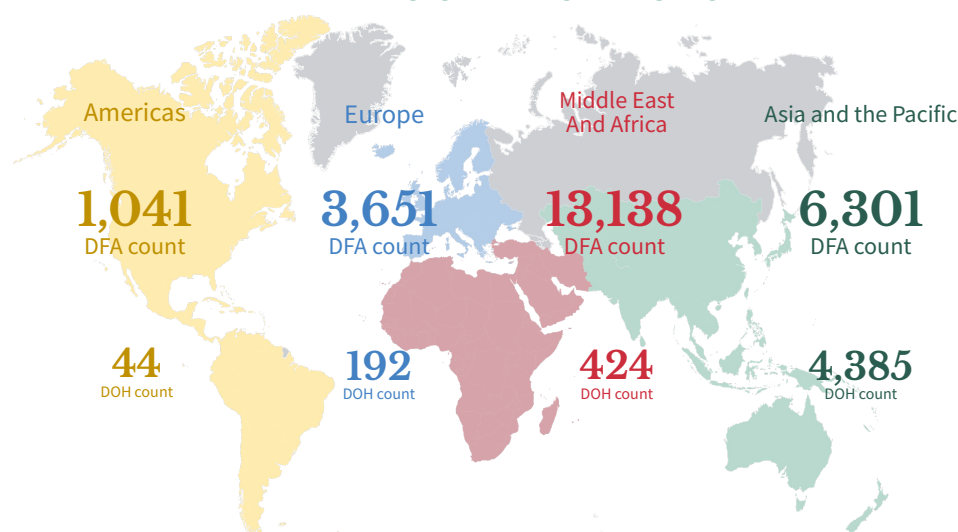

WEEKLY TESTING STATISTICS (Data for 26 December 2021 to 1 January 2022 as reported on 2 January 2022, 6PM)

FACILITY NAME	SAMPLES TESTED	INDIVIDUALS TESTED	POSITIVE TEST	POSITIVITY RATE	TESTING BACKLOGS (as of 13 NOVEMBER)
A Star Laboratories	868	868	243	28.00%	0
AL Molecular Diagnostic Laboratory	1728	1728	311	18.00%	0
AL Molecular Diagnostic Laboratory - GeneXpert	38	38	4	10.53%	0
APEX Mining CO. Inc.	0	0	0	null	0
Adela Serra TY Memorial Medical Center	661	641	0	0.00%	0
Allegiant Regional Care Hospital	76	76	1	1.32%	0
Allied Care Expert - Valenzuela	64	62	14	22.58%	0
Amai Pakpak Medical Center GeneXpert Laboratory	74	74	0	0.00%	0
Amai Pakpak Medical Center Molecular Laboratory	352	352	5	1.42%	0
Amang Rodriguez Memorial Medical Center (RT PCR)	220	220	14	6.36%	0
Amang Rodriguez Memorial Center GeneXpert Laboratory	54	54	8	14.81%	0
Amosup Seamen's Hospital	73	73	12	16.44%	0
Antipolo City Molecular Laboratory	28	26	2	7.69%	0
Antique Bio-Molecular Laboratory	79	79	4	5.06%	0
Army General Hospital Molecular Laboratory	177	12	4	33.33%	0
Asian Hospital and Medical Center	775	642	168	26.17%	0
Ateneo Molecular Pathology Laboratory	0	0	0	null	0
Bacolod Queen of Mercy Hospital	172	171	1	0.58%	0
Baguio General Hospital and Medical Center	2498	2065	75	3.63%	0
Bataan General Hospital (RT PCR)	1522	1522	23	1.51%	0
Bataan General Hospital and Medical Center GeneXpert Laboratory	215	205	17	8.29%	0
Batangas Medical Center GeneXpert Laboratory	null	null	null	null	0
Batangas Medical Center RT PCR Laboratory	626	625	4	0.64%	0
Be Safe MD, Inc.	2313	2313	656	28.36%	0
Benguet General Hospital	510	416	1	0.24%	0
Best Diagnostic Corporation	1064	1064	284	26.69%	0
Bicol Medical Center GeneXpert Laboratory	37	33	6	18.18%	0
Bicol Medical Center RT-PCR Laboratory	132	54	9	16.67%	0
Bicol Region General Hospital and Geriatric Medical Center	11	11	0	0.00%	0
Bicol Regional Diagnostic and Reference Laboratory (BRDRL)	394	197	7	3.55%	0
BioPath Clinical Diagnostic, Inc.	null	null	null	null	0
BioPath Clinical Diagnostics, Inc - CEBU	null	null	null	null	0
BioPath Clinical Diagnostics, Inc - CEBU GeneXpert Laboratory	null	null	null	null	0
BioPath Clinical Diagnostics, Inc. (E. Rodriguez)	205	205	38	18.54%	0
BioPath Clinical Diagnostics, Inc. (E. Rodriguez) GeneXpert Laboratory	3	3	0	0.00%	0
BioPath Clinical Diagnostics, Inc. - AFRIMS	0	0	0	null	0
BioPath Clinical Diagnostics, Inc. GeneXpert Laboratory	null	null	null	null	0
Biopath Clinical Diagnostics, Inc. - AFRIMS GeneXpert Laboratory	177	177	1	0.56%	0
Bohol Containerized PCR Laboratory	52	52	3	5.77%	0
Breeze Medical Services	53	53	6	11.32%	0
Brokenshire Integrated Health Ministries, Inc.	144	144	0	0.00%	0
Bukidnon Provincial Medical Center	105	105	2	1.90%	0
Bulacan Medical Center (RT PCR)	743	743	32	4.31%	0
Bulacan Medical Center GeneXpert Laboratory	1	1	0	0.00%	0
Butuan Medical Center (RT PCR)	142	142	0	0.00%	0
Butuan Medical Center GeneXpert Laboratory	62	66	2	3.03%	0
Cagayan Valley CHD GeneXpert Laboratory	157	128	12	9.38%	0
Cagayan Valley Medical Center Molecular Laboratory	1154	841	37	4.40%	0
Calamba Medical Center	374	374	28	7.49%	0
Caloocan City North Medical Center	146	146	22	15.07%	0

WEEKLY TESTING STATISTICS (Data for 26 December 2021 to 1 January 2022 as reported on 2 January 2022, 6PM)

FACILITY NAME	SAMPLES TESTED	INDIVIDUALS TESTED	POSITIVE TEST	POSITIVITY RATE	TESTING BACKLOGS (as of 13 NOVEMBER)
Caraga Regional Hospital GeneXpert Laboratory	0	0	0	null	0
Cardinal Santos Medical Center	418	418	38	9.09%	0
Cardinal Santos Medical Center Cartridge-based PCR	97	97	10	10.31%	0
Cebu Doctors University Hospital, Inc.	483	483	3	0.62%	0
Cebu Doctors University Hospital, Inc. Cartridge-based PCR	516	516	2	0.39%	0
Cebu TB Reference Laboratory - GeneXpert	2	2	0	0.00%	0
Cebu TB Reference Laboratory - Molecular Facility for COVID-19 Testing	2040	2040	37	1.81%	0
Central Luzon Doctor's Hospital GeneXpert Laboratory	61	57	2	3.51%	0
Chinese General Hospital	2324	2786	801	28.75%	0
Chinese General Hospital - GeneXpert Laboratory	663	749	174	23.23%	0
Chong Hua Hospital	618	616	4	0.65%	0
Chong Hua Hospital Cartridge-based PCR Laboratory	132	132	0	0.00%	0
City of Dasmarinas Molecular Diagnostic Laboratory	134	133	33	24.81%	0
Ciudad Medical Zamboanga	281	281	7	2.49%	0
Corazon Locsin Montelibano Memorial Regional Hospital	615	534	56	10.49%	0
Cotabato Regional and Medical Center GeneXpert Laboratory	68	56	2	3.57%	0
Cotabato Regional and Medical Center RT PCR	871	667	7	1.05%	0
Culion Sanitarium and General Hospital GeneXpert Laboratory	196	185	4	2.16%	0
Dagupan Doctors Villaflor Memorial Hospital	711	708	30	4.24%	0
Daniel O. Mercado Medical Center	221	221	18	8.14%	0
Davao Doctors Hospital GeneXpert Laboratory	267	268	3	1.12%	0
Davao International Airport Laboratory	137	137	2	1.46%	0
Davao One World Diagnostic Center Incorporated	953	946	2	0.21%	0
Davao Regional Medical Center GeneXpert Laboratory	562	555	22	3.96%	0
Davao Regional Medical Center RT PCR	410	410	2	0.49%	0
Davao de Oro Provincial Hospital	null	null	null	null	0
De La Salle Medical and Health Sciences Institute	634	634	188	29.65%	0
De Los Santos Medical Center	771	764	100	13.09%	0
Democrito O. Plaza Memorial Hospital	820	820	36	4.39%	0
Detoxicare Molecular Diagnostics Laboratory	13837	13837	1405	10.15%	0
Divine Word Hospital	462	462	2	0.43%	0
Dr. Arturo Pingoy Medical Center GeneXpert Laboratory	270	263	23	8.75%	0
Dr. Jorge P. Royeca Hospital	240	239	5	2.09%	0
Dr. Jose Fabella Memorial Hospital - Cartridge-Based PCR	75	75	19	25.33%	0
Dr. Jose Fabella Memorial Hospital - RT PCR	14	14	4	28.57%	0
Dr. Jose N. Rodriguez Memorial Hospital and Sanitarium (TALA) GeneXpert Laboratory	376	373	93	24.93%	0
Dr. Jose N. Rodriguez Memorial Hospital and Sanitarium (TALA) RT PCR	4055	3282	119	3.63%	0
Dr. Pablo O. Torre Memorial Hospital	234	222	14	6.31%	0
Dr. Paulino J. Garcia Memorial Research and Medical Center	223	218	24	11.01%	0
Dr. Rafael S. Tumbokon Memorial Hospital	165	165	16	9.70%	0
East Avenue Medical Center	329	327	28	8.56%	0
Eastern Visayas Regional Covid Testing Center	1312	1311	19	1.45%	0
El Roi Molecular Diagnostic Laboratory	3684	3684	501	13.60%	0
El Roi Molecular Diagnostic Laboratory (Cartridge-based PCR)	0	0	0	null	0
Ermita Molecular Diagnostic Laboratory, Inc.	1674	1674	188	11.23%	0
F.Y Manalo Medical Foundation, Inc. (formerly New Era Hospital)	209	209	25	11.96%	0
Fatima University Medical Center Antipolo Corp.	277	277	59	21.30%	0
Fe del Mundo Medical center	543	536	151	28.17%	0
First Aide Diagnostic Center	1560	1539	36	2.34%	0

WEEKLY TESTING STATISTICS (Data for 26 December 2021 to 1 January 2022 as reported on 2 January 2022, 6PM)

FACILITY NAME	SAMPLES TESTED	INDIVIDUALS TESTED	POSITIVE TEST	POSITIVITY RATE	TESTING BACKLOGS (as of 13 NOVEMBER)
First Cabuyao Hospital and Medical Center, Inc.	45	45	7	15.56%	0
GentriMed Cartridge-Based PCR Laboratory	142	142	2	1.41%	0
GentriMed Molecular Laboratory	361	360	39	10.83%	0
Governor Celestino Gallares Memorial Medical Center	376	370	9	2.43%	0
Graman Medical & Maternity Hospital Molecular Laboratory	624	624	105	16.83%	0
Greencity Medical Center	448	454	32	7.05%	0
Gregorio T. Lluch Memorial Hospital	73	69	2	2.90%	0
Health Delivery Systems	75	75	37	49.33%	0
Health Metrics	176	176	15	8.52%	0
Healthway Medical	1385	1385	190	13.72%	0
Heartland Medical and Diagnostic Center	306	306	35	11.44%	0
Hero Laboratories	564	558	82	14.70%	0
Hi-Precision Diagnostics (QC)	2301	1483	281	18.95%	0
Hi-Precision Diagnostics Cartridge-Based PCR Laboratory (QC)	169	57	14	24.56%	0
IOM - Manila Health Centre Laboratory - GeneXpert	0	0	0	null	0
Ilocos Training Regional Medical Center GeneXpert Laboratory	3	3	0	0.00%	0
Ilocos Training and Regional Medical Center	959	959	21	2.19%	0
Iloilo Provincial Hospital	1083	1051	11	1.05%	0
Interpharma Solutions Philippines, Inc.	69	69	13	18.84%	0
Intramuros Molecular Laboratory	372	372	20	5.38%	0
JT Cenica Medical Health System	1443	1443	319	22.11%	0
Jose B. Lingad Memorial General Hospital	598	550	17	3.09%	0
Jose B. Lingad Memorial General Hospital - GeneXpert Laboratory	0	0	0	null	0
Jose R. Reyes Memorial Medical Center GeneXpert Laboratory	101	62	42	67.74%	0
Kairos Diagnostics Laboratory	1111	1100	173	15.73%	0
Kairos Diagnostics Laboratory Cartridge-based PCR	58	58	19	32.76%	0
Kaiser Medical Center Inc.	77	77	9	11.69%	0
Laguna Holy Family Hospital, Inc.	191	191	9	4.71%	0
Laguna Holy Family Hospital, Inc. - Satellite Molecular Laboratory	166	166	15	9.04%	0
Lanao Del Norte Covid-19 Testing Laboratory	52	52	3	5.77%	0
Las Pinas General Hospital and Satellite Trauma Center	340	340	60	17.65%	0
Las Pinas General Hospital and Satellite Trauma Center GeneXpert Laboratory	49	49	4	8.16%	0
Lifecore Biointegrative Inc.	171	171	19	11.11%	0
Los Amigos Davao Laboratory	31	31	1	3.23%	0
Lucena United Doctors Hospital and Medical Center	833	830	33	3.98%	0
Luis Hora Memorial Regional Hospital	183	167	3	1.80%	0
Lung Center of the Philippines (LCP)	848	798	101	12.66%	0
Lung Center of the Philippines GeneXpert Laboratory	110	106	13	12.26%	0
Mabini Community Hospital Cartridge-Based PCR Laboratory	675	675	37	5.48%	0
Makati Medical Center (MMC)	1619	1086	314	28.91%	0
Manila Diagnostic Center for OFW Inc.	1303	1303	147	11.28%	0
Manila Doctors Hospital	1574	1574	264	16.77%	0
Manila Healthtek Inc.	1043	1043	137	13.14%	0
Manuel J. Santos Hospital	138	137	5	3.65%	0
Maria Reyna Xavier University Hospital Inc.	206	206	5	2.43%	0
Mariano Marcos Memorial Hospital (RT PCR)	1009	1009	21	2.08%	0
Mariano Marcos Memorial Hospital GeneXpert Laboratory	23	23	0	0.00%	0
Marikina Molecular Diagnostics Laboratory (MMDL)	236	234	51	21.79%	0

WEEKLY TESTING STATISTICS (Data for 26 December 2021 to 1 January 2022 as reported on 2 January 2022, 6PM)

FACILITY NAME	SAMPLES TESTED	INDIVIDUALS TESTED	POSITIVE TEST	POSITIVITY RATE	TESTING BACKLOGS (as of 13 NOVEMBER)
Marikina Valley Medical Center	219	219	57	26.03%	0
Marilao Medical and Diagnosc Clinic, Inc. - Pasay City	1692	1692	331	19.56%	0
Marilao Medical and Diagnostic Clinc, Inc.	943	941	138	14.67%	0
Marilao Medical and Diagnostic Clinic, Inc. - Dagupan City	377	377	2	0.53%	0
Mariveles District Hospital	38	38	4	10.53%	0
Mariveles District Hospital GeneXpert Laboratory	35	35	2	5.71%	0
Mary Mediatrix Medical Center	648	648	25	3.86%	0
Mauban Municipal Health Office Molecular Laboratory	2	2	0	0.00%	0
Mayor Hilarion A. Ramiro Sr. Medical Center	115	115	2	1.74%	0
Medical Center Manila, Inc.	35	34	6	17.65%	0
Medical Center Parañaque, Inc.	259	259	38	14.67%	0
Medical Center of Taguig City, Inc.	154	154	38	24.68%	0
Metro Health Specialist Hospital	221	221	23	10.41%	0
Metro Iloilo Hospital and Medical Center	388	385	2	0.52%	0
Metro North Medical Center and Hospital Inc.	69	69	27	39.13%	0
Metro Pangasinan Molecular Laboratory	0	0	0	null	0
Misamis Occidental RT-PCR Laboratory	24	24	1	4.17%	0
Mlang District Hospital	62	62	0	0.00%	0
Multi-Lifecare Foundation Molecular Laboratory	4	4	2	50.00%	0
Naga City Hospital Molecular Laboratory	0	0	0	null	0
National Children's Hospital (Cartridge-based PCR)	6	6	4	66.67%	0
National Kidney and Transplant Institute	702	702	115	16.38%	0
National Kidney and Transplant Institute GeneXpert Laboratory	36	36	3	8.33%	0
Negros Oriental Provincial Hospital	164	164	13	7.93%	0
New World Diagnostic Premium Medical Branch	2071	2071	467	22.55%	0
New World Diagnostic Premium Medical Branch - GeneXpert Laboratory	11	11	5	45.45%	0
Next Gen PCR Diagnostic Laboratory	13	12	4	33.33%	0
Next Gen PCR Diagnostic Laboratory - Cartridge-based PCR	0	0	0	null	0
Northern Mindanao Medical Center GeneXpert Laboratory	260	260	11	4.23%	0
Northern Mindanao Medical Center RT-PCR Laboratory	135	135	1	0.74%	0
Northern Mindanao TB Regional Center	238	238	16	6.72%	0
OSPA - Farmers' Medical Center	61	61	2	3.28%	0
Occidental Mindoro Provincial Hospital GeneXpert Laboratory	47	46	3	6.52%	0
Olayn Medical Laboratory, Inc.	1409	1409	191	13.56%	0
Olayn Medical Laboratory, Inc. - GeneXpert Laboratory	0	0	0	null	0
Olongapo City Molecular Diagnostic Laboratory	112	107	2	1.87%	0
Oriental Mindoro Provincial Hospital GeneXpert Laboratory	98	71	9	12.68%	0
Ospital ng Imus	9532	9532	571	5.99%	0
Ospital ng Lipa	81	81	0	0.00%	0
Ospital ng Muntinlupa	251	246	20	8.13%	4
Ospital ng Palawan GeneXpert Laboratory	0	0	0	null	0
Ospital ng Parañaque District II	363	354	68	19.21%	0
Our Lady of Mt. Carmel Medical Center Molecular Laboratory	247	247	20	8.10%	0
PCR MED Molecular Laboratory	70	70	2	2.86%	0
PHO - Molecular Biology Laboratory	0	0	0	null	0
PNP Crime Laboratory	270	270	13	4.81%	0
PNP General Hospital	340	151	49	32.45%	0
PRC - Negros Occidental Molecular Laboratory	333	332	1	0.30%	0
PRC- Batangas Chapter Molecular Laboratory	652	644	24	3.73%	0

WEEKLY TESTING STATISTICS (Data for 26 December 2021 to 1 January 2022 as reported on 2 January 2022, 6PM)

FACILITY NAME	SAMPLE TESTED	INDIVIDUALS TESTED	POSITIVE TESTS	POSITIVITY RATE	TESTING BACKLOGS (as of 13 NOVEMBER)
PRO 11 RT-PCR Molecular Laboratory	186	186	0	0.00%	0
PSG Station Hospital Molecular Laboratory	513	513	11	2.14%	0
Pangasinan Molecular Diagnostic Laboratory	437	437	12	2.75%	0
Parkway Medical and Diagnostic Center	673	673	23	3.42%	0
Pasig City Molecular Laboratory	477	477	56	11.74%	0
Perpetual Succour Hospital of Cebu, Inc.	110	110	0	0.00%	0
Perpetual Succour Hospital of Cebu, Inc. - GeneXpert Laboratory	55	55	1	1.82%	0
Philippine Airport Diagnostic Laboratory	9383	9095	720	7.92%	0
Philippine Airport Diagnostic Laboratory (Cartridge-based PCR)	43	41	9	21.95%	0
Philippine Children's Medical Center	6429	6429	336	5.23%	0
Philippine General Hospital GeneXpert Laboratory	513	513	85	16.57%	0
Philippine Heart Center GeneXpert Laboratory	256	256	37	14.45%	0
Philippine Medical Diagnostic & Laboratory Center Corporation	316	316	53	16.77%	0
Philippine Red Cross (PRC)	2742	2742	415	15.13%	0
Philippine Red Cross - Cagayan de Oro Chapter	435	435	2	0.46%	0
Philippine Red Cross - Cebu Chapter	0	0	0	null	0
Philippine Red Cross - Logistics and Training Center	1460	1449	110	7.59%	0
Philippine Red Cross - Molecular Biology Laboratory	394	392	4	1.02%	0
Philippine Red Cross - Port Area	7201	5990	1184	19.77%	0
Philippine Red Cross - Surigao Del Norte Molecular Laboratory	null	null	null	null	0
Philippine Red Cross Clark Molecular Laboratory	4508	4394	182	4.14%	0
Philippine Red Cross Cotabato City - Maguindanao Molecular Laboratory	11	6	0	0.00%	0
Philippine Red Cross Isabela Molecular Laboratory	262	261	3	1.15%	0
Philippine Red Cross Logistics & Multipurpose Center	2198	2198	367	16.70%	0
Philippine Red Cross Passi City Molecular Laboratory	181	181	0	0.00%	0
Polymedic Medical Plaza	407	407	8	1.97%	0
President Ramon Magsaysay Provincial Hospital GeneXpert Laboratory	212	212	9	4.25%	0
Prime Care Alpha Covid-19 Testing Laboratory	423	423	8	1.89%	0
Puerto Galera Molecular Laboratory	57	57	2	3.51%	0
Puerto Princesa City Molecular Laboratory	0	0	0	null	0
QR Medical Laboratories Inc. (VitaCare)	181	181	20	11.05%	0
Qualimed Health Network - Iloilo	756	755	4	0.53%	0
Qualimed Hospital - San Jose Del Monte	390	390	58	14.87%	0
Qualimed Hospital Sta. Rosa	378	378	53	14.02%	0
Quezon City Molecular Diagnostics Laboratory	1026	1017	89	8.75%	0
Quirino Memorial Medical Center	315	311	22	7.07%	0
RHS 7 Molecular Laboratory (PNP)	7	7	0	0.00%	0
Rakkk Prophet Medical Center GeneXpert Laboratory	15	15	0	0.00%	0
Region 1 Medical Center GeneXpert Laboratory	49	49	3	6.12%	0
Region 1 Medical Center RT PCR	222	222	5	2.25%	0
Research Institute for Tropical Medicine (RITM)	389	389	60	15.42%	0
Rizal Medical Center GeneXpert Laboratory	179	179	21	11.73%	0
Roxas City Diagnostic and Laboratory Center	138	138	5	3.62%	0
Roxas Memorial Provincial Hospital Molecular Laboratory	148	87	0	0.00%	0
Safeguard DNA Diagnostics, Inc	2668	2621	328	12.51%	0
Safeguard DNA Diagnostics, Inc - Negros Occidental	323	323	0	0.00%	0
Safegurad DNA Diagnostics, Inc - Davao	605	605	4	0.66%	0
San Antonio City of Ilagan Hospital	119	118	7	5.93%	0
San Lazaro Hospital (SLH)	488	405	176	43.46%	0
San Miguel Foundation Testing Laboratory	618	607	23	3.79%	0

WEEKLY TESTING STATISTICS (Data for 26 December 2021 to 1 January 2022 as reported on 2 January 2022, 6PM)

FACILITY NAME	SAMPLE TESTED	INDIVIDUALS TESTED	POSITIVE TESTS	POSITIVITY RATE	TESTING BACKLOGS (as of 13 NOVEMBER)
San Pablo College Medical Center	203	188	16	8.51%	0
San Pablo District Hospital	204	204	35	17.16%	0
Siliman University Medical Center Foundation, Inc. (Cartridge-based PCR)	84	84	5	5.95%	0
Singapore Diagnostics	814	752	161	21.41%	0
Skyline Hospital and Medical Center Cartridge-based PCR	121	115	18	15.65%	0
Soriano-Leyble Medical and Maternity Hospital	194	192	18	9.38%	0
South Super Hi Way Molecular Diagnostic Lab	649	622	184	29.58%	0
Southern Isabela Medical Center	654	652	10	1.53%	0
Southern Philippines Medical Center (SPMC)	2557	1783	24	1.35%	0
Southern Philippines Medical Center (SPMC) - Pop-up	293	95	0	0.00%	0
St. Elizabeth Hospital GeneXpert Laboratory	262	260	18	6.92%	0
St. Louis Molecular Diagnostic Laboratory	122	122	2	1.64%	0
St. Luke's Medical Center - BGC (HB) GeneXpert Laboratory	300	253	55	21.74%	0
St. Luke's Medical Center - BGC (SLMC-BGC)	1321	883	245	27.75%	0
St. Luke's Medical Center - Quezon City (SLMC-QC)	842	469	214	45.63%	0
St. Luke's Medical Center - Quezon City GeneXpert Laboratory	161	161	35	21.74%	0
Sta. Ana Hospital - Closed System Molecular Laboratory (GeneXpert)	259	259	94	36.29%	0
Sta. Ana Hospital - Closed System Molecular Laboratory (RT PCR)	1291	1175	516	43.91%	0
Sta. Rosa CHO GeneXpert Laboratory	119	119	5	4.20%	0
Stark Molecular Laboratory, Inc.	46	46	1	2.17%	0
Supercare Medical Services, Inc.	422	422	31	7.35%	0
Tabuk City Covid-19 RT-PCR Testing Laboratory	63	63	1	1.59%	0
Taguig City Molecular Laboratory	468	467	60	12.85%	0
Tarlac Provincial Hospital GeneXpert Laboratory	76	61	12	19.67%	0
Tarlac Provincial Hospital Molecular Laboratory	160	97	15	15.46%	0
Tayug Family Hospital	96	96	1	1.04%	0
Teresita Jalandoni Provincial Hospital	695	649	14	2.16%	0
The Doctors Hospital, Inc.	66	66	1	1.52%	0
The Lord's Grace Medical and Industrial Clinic	6036	6036	1195	19.80%	0
The Medical City (TMC)	921	343	101	29.45%	0
The Medical City Clark	390	390	20	5.13%	0
The Medical City South Luzon	168	167	29	17.37%	0
The Meidcal City (TMC) - GeneXpert Laboratory	0	0	0	null	0
The Premier Molecular Diagnostics	662	663	171	25.79%	0
Tomboc-Salayog Hospital	56	56	3	5.36%	0
Tondo Medical Center GeneXpert Laboratory	283	283	111	39.22%	0
Tropical Disease Foundation	1206	1206	69	5.72%	0
Truehealth Diagnostics Center Corp.	301	301	47	15.61%	0
UP National Institutes of Health (UP-NIH)	104	104	6	5.77%	0
UP Philippine Genome Center	3	3	1	33.33%	0
UP-PGH Molecular Laboratory	2296	2296	346	15.07%	0
UPLB Covid-19 Molecular Laboratory	185	185	16	8.65%	0
University of Cebu Medical Center	415	415	6	1.45%	0
University of Perpetual Help DALTA Medical Center, Inc.	482	482	41	8.51%	0
University of the East Ramon Magsaysay Memorial Medical Center	153	141	28	19.86%	0
Uswag Iloilo Molecular Laboratory	263	261	8	3.07%	0
Valenzuela Hope Molecular Laboratory	630	630	180	28.57%	0
Veteran Memorial Medical Center	382	382	42	10.99%	0
Vicente Sotto Memorial Medical Center (VSMMC)	2585	2279	21	0.92%	0
Victoriano Luna - AFRIMS	464	464	57	12.28%	0

WEEKLY TESTING STATISTICS (Data for 26 December 2021 to 1 January 2022 as reported on 2 January 2022, 6PM)

FACILITY NAME	SAMPLE TESTED	INDIVIDUALS TESTED	POSITIVE TESTS	POSITIVITY RATE	TESTING BACKLOGS (as of 13 NOVEMBER)
Victoriano Luna - AFRIMS GeneXpert Laboratory	12	11	5	45.45%	0
Vitalab Molecular Laboratory	60	60	1	1.67%	0
West Metro Medical Center GeneXpert Laboratory	211	211	11	5.21%	0
Western Visayas Medical Center (WVMC)	1676	1585	8	0.50%	0
Western Visayas State University Medical Center	870	870	3	0.34%	0
Zamboanga City Medical Center - DA Satellite Laboratory	246	140	6	4.29%	0
Zamboanga City Medical Center GeneXpert Laboratory	333	327	39	11.93%	0
Zamboanga del Norte Medical Center	28	27	5	18.52%	0
Zamboanga del Sur Medical Center PCR Laboratory	114	114	5	4.39%	0
Total (Jan 1, 2021)	192,302 (18,773)	183,129 (18,102)	20,305 (3,713)	11.09% (20.51%)	4 (4)

CUMULATIVE TESTING STATISTICS

FACILITY NAME	SAMPLE TESTED	INDIVIDUALS TESTED	POSITIVE TESTS	POSITIVITY RATE
A Star Laboratories	53874	53537	9126	17.05%
AL Molecular Diagnostic Laboratory	113366	112321	16343	14.55%
AL Molecular Diagnostic Laboratory - GeneXpert	4818	4790	269	5.62%
APEX Mining CO. Inc.	18	18	0	0.00%
Adela Serra TY Memorial Medical Center	36696	35132	5224	14.87%
Allegiant Regional Care Hospital	20224	20293	2236	11.02%
Allied Care Expert - Valenzuela	2041	1994	479	24.02%
Amai Pakpak Medical Center GeneXpert Laboratory	9364	9344	1958	20.95%
Amai Pakpak Medical Center Molecular Laboratory	34707	34591	4660	13.47%
Amang Rodriguez Memorial Medical Center (RT PCR)	16867	16689	1902	11.4%
Amang Rodriguez Memorial Center GeneXpert Laboratory	6898	6833	1380	20.2%
Amosup Seamen's Hospital	4514	4463	510	11.43%
Antipolo City Molecular Laboratory	631	561	59	10.52%
Antique Bio-Molecular Laboratory	7379	7227	2624	36.31%
Army General Hospital Molecular Laboratory	27558	9963	1914	19.21%
Asian Hospital and Medical Center	65157	52468	9917	18.9%
Ateneo Molecular Pathology Laboratory	7319	7319	943	12.88%
Bacolod Queen of Mercy Hospital	10877	10737	1392	12.96%
Baguio General Hospital and Medical Center	623152	402407	69765	17.34%
Bataan General Hospital (RT PCR)	193398	191871	26552	13.84%
Bataan General Hospital and Medical Center GeneXpert Laboratory	12167	11664	1828	15.67%
Batangas Medical Center GeneXpert Laboratory	4690	4656	837	17.98%
Batangas Medical Center RT PCR Laboratory	33774	33387	4324	12.95%
Be Safe MD, Inc.	10467	10290	806	7.83%
Benguet General Hospital	34225	30288	6870	22.68%
Best Diagnostic Corporation	21976	22021	2448	12.12%
Bicol Medical Center GeneXpert Laboratory	12509	9512	4085	42.95%
Bicol Medical Center RT-PCR Laboratory	1887	866	189	21.82%
Bicol Region General Hospital and Geriatric Medical Center	8900	8426	2856	33.9%
Bicol Regional Diagnostic and Reference Laboratory (BRDRL)	216402	185807	33971	18.28%
BioPath Clinical Diagnostic, Inc.	6635	6477	1058	16.33%
BioPath Clinical Diagnostics, Inc - CEBU	710	700	136	19.43%
BioPath Clinical Diagnostics, Inc - CEBU GeneXpert Laboratory	1096	1099	103	9.37%
BioPath Clinical Diagnostics, Inc. (E. Rodriguez)	24268	24065	6181	25.68%
BioPath Clinical Diagnostics, Inc. (E. Rodriguez) GeneXpert Laboratory	13819	13737	3539	25.76%
BioPath Clinical Diagnostics, Inc. - AFRIMS	23363	23342	2499	10.71%
BioPath Clinical Diagnostics, Inc. GeneXpert Laboratory	5360	5344	1345	25.17%
Biopath Clinical Diagnostics, Inc. - AFRIMS GeneXpert Laboratory	16246	16244	2464	15.17%
Bohol Containerized PCR Laboratory	32233	31979	6470	20.23%
Breeze Medical Services	59	59	6	10.17%
Brokenshire Integrated Health Ministries, Inc.	675	675	6	0.89%
Bukidnon Provincial Medical Center	1084	1070	19	1.78%
Bulacan Medical Center (RT PCR)	48812	48852	7766	15.9%
Bulacan Medical Center GeneXpert Laboratory	5136	5096	1256	24.65%
Butuan Medical Center (RT PCR)	80401	80402	16080	20%
Butuan Medical Center GeneXpert Laboratory	4365	4585	1052	22.94%
Cagayan Valley CHD GeneXpert Laboratory	28156	23451	5978	25.49%
Cagayan Valley Medical Center Molecular Laboratory	253512	198678	53953	27.16%
Calamba Medical Center	66402	66002	16655	25.23%
Caloocan City North Medical Center	14065	13958	2004	14.36%

CUMULATIVE TESTING STATISTICS

FACILITY NAME	SAMPLE TESTED	INDIVIDUALS TESTED	POSITIVE TESTS	POSITIVITY RATE
Caraga Regional Hospital GeneXpert Laboratory	5353	5134	1272	24.78%
Cardinal Santos Medical Center	60375	60378	6685	11.07%
Cardinal Santos Medical Center Cartridge-based PCR	3091	3091	288	9.32%
Cebu Doctors University Hospital, Inc.	79771	79711	5497	6.9%
Cebu Doctors University Hospital, Inc. Cartridge-based PCR	7981	7919	445	5.62%
Cebu TB Reference Laboratory - GeneXpert	352	352	52	14.77%
Cebu TB Reference Laboratory - Molecular Facility for COVID-19 Testing	754846	755034	58041	7.69%
Central Luzon Doctor's Hospital GeneXpert Laboratory	10624	10456	2729	26.1%
Chinese General Hospital	431809	432309	58573	13.55%
Chinese General Hospital - GeneXpert Laboratory	35619	35610	4982	13.99%
Chong Hua Hospital	58864	58829	5545	9.43%
Chong Hua Hospital Cartridge-based PCR Laboratory	4859	4869	1093	22.45%
City of Dasmarinas Molecular Diagnostic Laboratory	438	436	35	8.03%
Ciudad Medical Zamboanga	44847	44769	6996	15.63%
Corazon Locsin Montelibano Memorial Regional Hospital	85635	84081	14188	16.87%
Cotabato Regional and Medical Center GeneXpert Laboratory	11218	10210	1796	17.59%
Cotabato Regional and Medical Center RT PCR	169524	141701	32712	23.09%
Culion Sanitarium and General Hospital GeneXpert Laboratory	8720	8726	1101	12.62%
Dagupan Doctors Villaflor Memorial Hospital	64690	64265	10286	16.01%
Daniel O. Mercado Medical Center	35005	34855	6598	18.93%
Davao Doctors Hospital GeneXpert Laboratory	13320	13293	2172	16.34%
Davao International Airport Laboratory	5132	5117	773	15.11%
Davao One World Diagnostic Center Incorporated	252653	252116	26695	10.59%
Davao Regional Medical Center GeneXpert Laboratory	22638	22107	3387	15.32%
Davao Regional Medical Center RT PCR	77127	74915	14450	19.29%
Davao de Oro Provincial Hospital	23298	23054	4156	18.03%
De La Salle Medical and Health Sciences Institute	208526	206207	36119	17.52%
De Los Santos Medical Center	89866	89456	5806	6.49%
Democrito O. Plaza Memorial Hospital	77709	77690	16818	21.65%
Detoxicare Molecular Diagnostics Laboratory	1298247	1298879	146658	11.29%
Divine Word Hospital	113702	112592	14509	12.89%
Dr. Arturo Pingoy Medical Center GeneXpert Laboratory	23263	22651	7205	31.81%
Dr. Jorge P. Royeca Hospital	41735	40662	9054	22.27%
Dr. Jose Fabella Memorial Hospital - Cartridge-Based PCR	486	481	60	12.47%
Dr. Jose Fabella Memorial Hospital - RT PCR	14	14	4	28.57%
Dr. Jose N. Rodriguez Memorial Hospital and Sanitarium (TALA) GeneXpert Laboratory	5472	5318	1236	23.24%
Dr. Jose N. Rodriguez Memorial Hospital and Sanitarium (TALA) RT PCR	173402	167506	14115	8.43%
Dr. Pablo O. Torre Memorial Hospital	14766	13814	3477	25.17%
Dr. Paulino J. Garcia Memorial Research and Medical Center	14730	13794	4086	29.62%
Dr. Rafael S. Tumbokon Memorial Hospital	58837	58066	12017	20.7%
East Avenue Medical Center	56879	55664	4732	8.5%
Eastern Visayas Regional Covid Testing Center	276855	275920	36292	13.15%
El Roi Molecular Diagnostic Laboratory	220778	219243	20851	9.51%
El Roi Molecular Diagnostic Laboratory (Cartridge-based PCR)	0	0	0	null
Ermita Molecular Diagnostic Laboratory, Inc.	132631	132631	13749	10.37%
F.Y Manalo Medical Foundation, Inc. (formerly New Era Hospital)	5771	5771	746	12.93%
Fatima University Medical Center Antipolo Corp.	16290	16259	3765	23.16%
Fe del Mundo Medical center	79478	76752	12914	16.83%
First Aide Diagnostic Center	156178	153336	1311	0.85%
First Cabuyao Hospital and Medical Center, Inc.	547	548	25	4.56%

CUMULATIVE TESTING STATISTICS

FACILITY NAME	SAMPLE TESTED	INDIVIDUALS TESTED	POSITIVE TESTS	POSITIVITY RATE
GentriMed Cartridge-Based PCR Laboratory	3322	3318	966	29.11%
GentriMed Molecular Laboratory	33479	33234	9686	29.14%
Governor Celestino Gallares Memorial Medical Center	86842	86504	12420	14.36%
Graman Medical & Maternity Hospital Molecular Laboratory	63024	62827	16205	25.79%
Greencity Medical Center	87359	85216	19703	23.12%
Gregorio T. Lluch Memorial Hospital	631	581	21	3.61%
Health Delivery Systems	23442	21935	3337	15.21%
Health Metrics	51412	51224	4628	9.03%
Healthway Medical	54128	54188	2991	5.52%
Heartland Medical and Diagnostic Center	12796	12783	1269	9.93%
Hero Laboratories	51985	51799	6259	12.08%
Hi-Precision Diagnostics (QC)	260863	136963	20193	14.74%
Hi-Precision Diagnostics Cartridge-Based PCR Laboratory (QC)	4282	977	164	16.79%
IOM - Manila Health Centre Laboratory - GeneXpert	1018	1011	120	11.87%
Ilocos Training Regional Medical Center GeneXpert Laboratory	1112	1099	141	12.83%
Ilocos Training and Regional Medical Center	493881	494487	49856	10.08%
Iloilo Provincial Hospital	48035	45722	7066	15.45%
Interpharma Solutions Philippines, Inc.	1037	1023	43	4.2%
Intramuros Molecular Laboratory	14199	15014	554	3.69%
JT Cenica Medical Health System	137526	136416	19501	14.3%
Jose B. Lingad Memorial General Hospital	437418	436659	63468	14.53%
Jose B. Lingad Memorial General Hospital - GeneXpert Laboratory	222	223	54	24.22%
Jose R. Reyes Memorial Medical Center GeneXpert Laboratory	3851	2668	648	24.29%
Kairos Diagnostics Laboratory	67448	64917	11370	17.51%
Kairos Diagnostics Laboratory Cartridge-based PCR	999	987	149	15.1%
Kaiser Medical Center Inc.	11189	10529	773	7.34%
Laguna Holy Family Hospital, Inc.	15199	15130	3572	23.61%
Laguna Holy Family Hospital, Inc. - Satellite Molecular Laboratory	19468	19456	6202	31.88%
Lanao Del Norte Covid-19 Testing Laboratory	17642	17672	3920	22.18%
Las Pinas General Hospital and Satellite Trauma Center	28150	28147	4063	14.43%
Las Pinas General Hospital and Satellite Trauma Center GeneXpert Laboratory	1718	1712	235	13.73%
Lifecore Biointegrative Inc.	54273	54181	11806	21.79%
Los Amigos Davao Laboratory	16355	16158	2902	17.96%
Lucena United Doctors Hospital and Medical Center	161013	159555	31296	19.61%
Luis Hora Memorial Regional Hospital	15690	15332	3076	20.06%
Lung Center of the Philippines (LCP)	194589	194100	22138	11.41%
Lung Center of the Philippines GeneXpert Laboratory	10240	10031	2317	23.1%
Mabini Community Hospital Cartridge-Based PCR Laboratory	28291	28288	5342	18.88%
Makati Medical Center (MMC)	168333	123613	19703	15.94%
Manila Diagnostic Center for OFW Inc.	92395	91781	7802	8.5%
Manila Doctors Hospital	143353	143297	11692	8.16%
Manila Healthtek Inc.	80774	80792	11204	13.87%
Manuel J. Santos Hospital	12719	12200	2904	23.8%
Maria Reyna Xavier University Hospital Inc.	41301	41018	10909	26.6%
Mariano Marcos Memorial Hospital (RT PCR)	169573	169330	18903	11.16%
Mariano Marcos Memorial Hospital GeneXpert Laboratory	4112	4092	589	14.39%
Marikina Molecular Diagnostics Laboratory (MMDL)	112141	108836	17338	15.93%
Marikina Valley Medical Center	3403	3358	525	15.63%
Marilao Medical and Diagnosc Clinic, Inc. - Pasay City	130747	130504	20194	15.47%
Marilao Medical and Diagnostic Clinc, Inc.	152873	152664	32673	21.4%

CUMULATIVE TESTING STATISTICS

FACILITY NAME	SAMPLE TESTED	INDIVIDUALS TESTED	POSITIVE TESTS	POSITIVITY RATE
Marilao Medical and Diagnostic Clinic, Inc. - Dagupan City	2290	2212	21	0.95%
Mariveles District Hospital	5029	5012	888	17.72%
Mariveles District Hospital GeneXpert Laboratory	692	689	82	11.9%
Mary Mediatrix Medical Center	54876	54344	6842	12.59%
Mauban Municipal Health Office Molecular Laboratory	6	6	0	0.00%
Mayor Hilarion A. Ramiro Sr. Medical Center	9068	9095	3028	33.29%
Medical Center Manila, Inc.	433	432	14	3.24%
Medical Center Parañaque, Inc.	10053	9896	2432	24.58%
Medical Center of Taguig City, Inc.	5045	5065	1098	21.68%
Metro Health Specialist Hospital	4217	4217	498	11.81%
Metro Iloilo Hospital and Medical Center	59099	58661	6251	10.66%
Metro North Medical Center and Hospital Inc.	2387	1951	552	28.29%
Metro Pangasinan Molecular Laboratory	0	0	0	null
Misamis Occidental RT-PCR Laboratory	746	743	117	15.75%
Mlang District Hospital	2578	2559	1113	43.49%
Multi-Lifecare Foundation Molecular Laboratory	1705	1706	146	8.56%
Naga City Hospital Molecular Laboratory	1162	1162	350	30.12%
National Children's Hospital (Cartridge-based PCR)	1070	1051	109	10.37%
National Kidney and Transplant Institute	88526	88524	13490	15.24%
National Kidney and Transplant Institute GeneXpert Laboratory	3625	3611	655	18.14%
Negros Oriental Provincial Hospital	32089	31989	5668	17.72%
New World Diagnostic Premium Medical Branch	237114	237055	35335	14.91%
New World Diagnostic Premium Medical Branch - GeneXpert Laboratory	876	876	240	27.4%
Next Gen PCR Diagnostic Laboratory	45	45	4	8.89%
Next Gen PCR Diagnostic Laboratory - Cartridge-based PCR	0	0	0	null
Northern Mindanao Medical Center GeneXpert Laboratory	10546	10406	1531	14.71%
Northern Mindanao Medical Center RT-PCR Laboratory	13892	15077	4503	29.87%
Northern Mindanao TB Regional Center	176464	176701	44331	25.09%
OSPA - Farmers' Medical Center	17991	17967	3694	20.56%
Occidental Mindoro Provincial Hospital GeneXpert Laboratory	3395	3344	1281	38.31%
Olayn Medical Laboratory, Inc.	67092	66897	5336	7.98%
Olayn Medical Laboratory, Inc. - GeneXpert Laboratory	1058	1055	193	18.29%
Olongapo City Molecular Diagnostic Laboratory	5275	3997	658	16.46%
Oriental Mindoro Provincial Hospital GeneXpert Laboratory	18681	16342	4315	26.4%
Ospital ng Imus	271620	271336	21653	7.98%
Ospital ng Lipa	1384	1371	77	5.62%
Ospital ng Muntinlupa	3543	3528	99	2.81%
Ospital ng Palawan GeneXpert Laboratory	21599	21193	7917	37.36%
Ospital ng Parañaque District II	11650	11310	1740	15.38%
Our Lady of Mt. Carmel Medical Center Molecular Laboratory	35657	35617	7991	22.44%
PCR MED Molecular Laboratory	1208	1207	28	2.32%
PHO - Molecular Biology Laboratory	0	0	0	null
PNP Crime Laboratory	104395	103835	6295	6.06%
PNP General Hospital	47404	21604	2355	10.9%
PRC - Negros Occidental Molecular Laboratory	71935	69001	6701	9.71%
PRC- Batangas Chapter Molecular Laboratory	215116	207418	23308	11.24%
PRO 11 RT-PCR Molecular Laboratory	7617	7548	330	4.37%
PSG Station Hospital Molecular Laboratory	9595	9556	317	3.32%
Pangasinan Molecular Diagnostic Laboratory	9372	9270	1177	12.7%
Parkway Medical and Diagnostic Center	92095	92476	13436	14.53%
Pasig City Molecular Laboratory	95206	95244	26418	27.74%
Perpetual Succour Hospital of Cebu, Inc.	3694	3690	571	15.47%
Perpetual Succour Hospital of Cebu, Inc. - GeneXpert Laboratory	1376	1376	389	28.27%
Philippine Airport Diagnostic Laboratory	658154	637436	36447	5.72%

CUMULATIVE TESTING STATISTICS

FACILITY NAME	SAMPLE TESTED	INDIVIDUALS TESTED	POSITIVE TESTS	POSITIVITY RATE
Philippine Airport Diagnostic Laboratory (Cartridge-based PCR)	208	205	14	6.83%
Philippine Children's Medical Center	229159	228056	9561	4.19%
Philippine General Hospital GeneXpert Laboratory	9696	9675	1335	13.8%
Philippine Heart Center GeneXpert Laboratory	17915	17917	2748	15.34%
Philippine Medical Diagnostic & Laboratory Center Corporation	15739	15731	1077	6.85%
Philippine Red Cross (PRC)	778167	774153	90930	11.75%
Philippine Red Cross - Cagayan de Oro Chapter	111810	111776	11069	9.9%
Philippine Red Cross - Cebu Chapter	89557	89438	4073	4.55%
Philippine Red Cross - Logistics and Training Center	152200	141649	15280	10.79%
Philippine Red Cross - Molecular Biology Laboratory	172286	168566	10614	6.3%
Philippine Red Cross - Port Area	1875937	1749123	150432	8.6%
Philippine Red Cross - Surigao Del Norte Molecular Laboratory	43640	42316	2827	6.68%
Philippine Red Cross Clark Molecular Laboratory	440511	410342	43762	10.66%
Philippine Red Cross Cotabato City - Maguindanao Molecular Laboratory	1722	1685	4	0.24%
Philippine Red Cross Isabela Molecular Laboratory	34294	32165	3869	12.03%
Philippine Red Cross Logistics & Multipurpose Center	823041	819946	67998	8.29%
Philippine Red Cross Passi City Molecular Laboratory	19203	19012	1160	6.1%
Polymedic Medical Plaza	64430	64378	9664	15.19%
President Ramon Magsaysay Provincial Hospital GeneXpert Laboratory	13028	13027	5046	38.73%
Prime Care Alpha Covid-19 Testing Laboratory	90621	90508	3425	3.78%
Puerto Galera Molecular Laboratory	4973	4973	557	11.2%
Puerto Princesa City Molecular Laboratory	1376	1376	393	28.56%
QR Medical Laboratories Inc. (VitaCare)	20462	20194	2282	11.3%
Qualimed Health Network - Iloilo	71829	71448	7084	9.91%
Qualimed Hospital - San Jose Del Monte	72907	72796	8584	11.79%
Qualimed Hospital Sta. Rosa	85257	84947	10962	12.9%
Quezon City Molecular Diagnostics Laboratory	82919	79595	10944	13.75%
Quirino Memorial Medical Center	11174	10807	1180	10.92%
RHS 7 Molecular Laboratory (PNP)	7127	7100	463	6.52%
Rakkk Prophet Medical Center GeneXpert Laboratory	3712	3701	1223	33.05%
Region 1 Medical Center GeneXpert Laboratory	13316	13240	1787	13.5%
Region 1 Medical Center RT PCR	38850	38679	7659	19.8%
Research Institute for Tropical Medicine (RITM)	599095	492322	77386	15.72%
Rizal Medical Center GeneXpert Laboratory	13494	13484	2018	14.97%
Roxas City Diagnostic and Laboratory Center	16495	16501	4156	25.19%
Roxas Memorial Provincial Hospital Molecular Laboratory	13084	13141	2869	21.83%
Safeguard DNA Diagnostics, Inc	407757	405768	32638	8.04%
Safeguard DNA Diagnostics, Inc - Negros Occidental	23522	23499	3162	13.46%
Safegurad DNA Diagnostics, Inc - Davao	61238	61226	7031	11.48%
San Antonio City of Ilagan Hospital	69934	68483	23592	34.45%
San Lazaro Hospital (SLH)	136523	114652	18112	15.8%
San Miguel Foundation Testing Laboratory	180737	176084	7730	4.39%
San Pablo College Medical Center	35101	33456	4911	14.68%
San Pablo District Hospital	67885	67789	13072	19.28%
Siliman University Medical Center Foundation, Inc. (Cartridge-based PCR)	1041	1274	564	44.27%
Singapore Diagnostics	175819	139783	18698	13.38%
Skyline Hospital and Medical Center Cartridge-based PCR	3992	3802	925	24.33%
Soriano-Leyble Medical and Maternity Hospital	12925	12307	2534	20.59%
South Super Hi Way Molecular Diagnostic Lab	40789	38669	8674	22.43%
Southern Isabela Medical Center	57127	56678	20026	35.33%
Southern Philippines Medical Center (SPMC)	535193	438340	51503	11.75%
Southern Philippines Medical Center (SPMC) - Pop-up	24265	5667	1091	19.25%
St. Elizabeth Hospital GeneXpert Laboratory	24536	24431	6978	28.56%

CUMULATIVE TESTING STATISTICS

FACILITY NAME	SAMPLE TESTED	INDIVIDUALS TESTED	POSITIVE TESTS	POSITIVITY RATE
St. Louis Molecular Diagnostic Laboratory	7974	7972	1602	20.1%
St. Luke's Medical Center - BGC (HB) GeneXpert Laboratory	24850	21082	3062	14.52%
St. Luke's Medical Center - BGC (SLMC-BGC)	257365	192938	25410	13.17%
St. Luke's Medical Center - Quezon City (SLMC-QC)	139194	98965	16756	16.93%
St. Luke's Medical Center - Quezon City GeneXpert Laboratory	13941	13939	2222	15.94%
Sta. Ana Hospital - Closed System Molecular Laboratory (GeneXpert)	9941	9937	2142	21.56%
Sta. Ana Hospital - Closed System Molecular Laboratory (RT PCR)	140854	139747	12446	8.91%
Sta. Rosa CHO GeneXpert Laboratory	11310	11199	3111	27.78%
Stark Molecular Laboratory, Inc.	19484	19467	1919	9.86%
Supercare Medical Services, Inc.	55993	55991	4106	7.33%
Tabuk City Covid-19 RT-PCR Testing Laboratory	12418	13120	3405	25.95%
Taguig City Molecular Laboratory	84952	82184	15980	19.44%
Tarlac Provincial Hospital GeneXpert Laboratory	2498	2255	901	39.96%
Tarlac Provincial Hospital Molecular Laboratory	33831	26046	9152	35.14%
Tayug Family Hospital	443	439	11	2.51%
Teresita Jalandoni Provincial Hospital	331805	324127	29204	9.01%
The Doctors Hospital, Inc.	13905	13057	2536	19.42%
The Lord's Grace Medical and Industrial Clinic	305582	306515	31245	10.19%
The Medical City (TMC)	109048	64658	13794	21.33%
The Medical City Clark	18094	18103	4648	25.68%
The Medical City South Luzon	456	425	32	7.53%
The Medical City (TMC) - GeneXpert Laboratory	758	360	106	29.44%
The Premier Molecular Diagnostics	81390	81772	14710	17.99%
Tomboc-Salayog Hospital	4975	4987	1465	29.38%
Tondo Medical Center GeneXpert Laboratory	18115	18038	3349	18.57%
Tropical Disease Foundation	85088	82740	5237	6.33%
Truehealth Diagnostics Center Corp.	10021	10025	2208	22.02%
UP National Institutes of Health (UP-NIH)	79926	77218	9401	12.17%
UP Philippine Genome Center	88680	88223	19874	22.53%
UP-PGH Molecular Laboratory	202288	193305	16751	8.67%
UPLB Covid-19 Molecular Laboratory	52790	50241	14075	28.01%
University of Cebu Medical Center	44637	44547	4424	9.93%
University of Perpetual Help DALTA Medical Center, Inc.	39486	38746	6030	15.56%
University of the East Ramon Magsaysay Memorial Medical Center	20797	20141	2602	12.92%
Uswag Iloilo Molecular Laboratory	92515	86746	13698	15.79%
Valenzuela Hope Molecular Laboratory	105588	105579	20107	19.04%
Veteran Memorial Medical Center	25728	23015	5680	24.68%
Vicente Sotto Memorial Medical Center (VSMC)	417317	323916	33148	10.23%
Victoriano Luna - AFRIMS	106392	105344	8858	8.41%
Victoriano Luna - AFRIMS GeneXpert Laboratory	174	165	37	22.42%
Vitalab Molecular Laboratory	30533	30216	5235	17.33%
West Metro Medical Center GeneXpert Laboratory	9433	9413	2351	24.98%
Western Visayas Medical Center (WVMC)	422187	385818	39501	10.24%
Western Visayas State University Medical Center	20187	16552	1450	8.76%
Zamboanga City Medical Center - DA Satellite Laboratory	93022	75361	11770	15.62%
Zamboanga City Medical Center GeneXpert Laboratory	23638	23412	4201	17.94%
Zamboanga del Norte Medical Center	12643	12201	5307	43.5%
Zamboanga del Sur Medical Center PCR Laboratory	34121	33776	8832	26.15%
GRAND TOTAL	25,295,785	23,792,038	3,024,814	12.71%

HISTORICAL DAILY TESTING STATISTICS

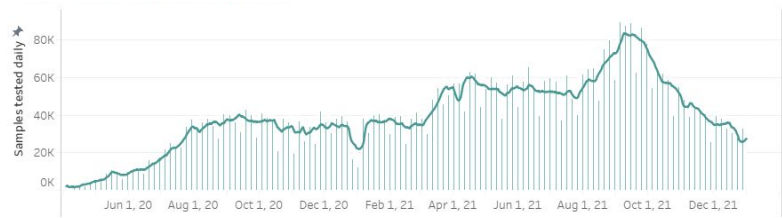

3,024,814 (12.71%)

Total positive individuals

Note: The DOH is continuously validating the number of positive individuals as reported by the laboratories. When necessary, they are deduplicated. **As such, the discrepancy with the number of confirmed cases do not necessarily reflect backlogs in case validation.**

25,295,785

Total tests conducted

192,302

Total tests conducted this week

DAILY POSITIVITY RATE

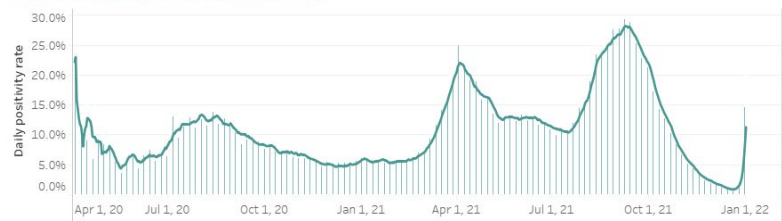

This week, an average of **27,472** samples were processed each day by 305 licensed COVID-19 testing laboratories.

From 26 December to 1 January 2022, a total of **20,305** specimens tested positive, which brings this week's positivity rate to 11.1%. Of these, 69 (0.3%) came from labs in Region 2, and 17,270 (85%) came from labs in NCR.

In terms of positivity rates, 3.5% of individual specimens (69 out of 2,000) tested positive in Region 2 labs, while 15.3% of individual specimens (17,270 out of 112,558) tested positive in NCR labs.

STATUS OF LABORATORY LICENSING as of January 2, 2022

232	78	19	19	100%
NO. OF LICENSED RT-PCR LABORATORIES	NO. OF LICENSED GENEXPERT LABS	TOTAL NO. OF LABORATORIES APPLYING FOR LICENSE	TOTAL NO. OF LABORATORIES ON STAGE 3 AND STAGE 4*	% LABS ON STAGE 3 AND STAGE 4*

RT-PCR Laboratories

**Facilities using GeneXpert machines included.*

NAME OF HEALTH FACILITY OR LABORATORY		REGION	ACCREDITATION STATUS
1	A Star Laboratories, Inc.	NCR	STAGE 5
2	Al Molecular Diagnostic Laboratory		
3	Allied Care Expert - Valenzuela		
4	Allied Medical and Molecular Laboratory Corp.		
5	Amang Rodriguez Memorial Hospital		
6	Army General Hospital Molecular Laboratory		
7	Asian Hospital & Medical Center		
8	Ateneo Molecular Pathology Laboratory		
9	Best Diagnostic Corporation		
10	Be Safe MD, Inc.		
11	BioPath Clinical Diagnostic, Inc.		
12	Biopath Clinical Diagnostics Inc. (E. Rodriguez)		
13	Caloocan City North Medical Center		
14	Cardinal Santos Medical Center		
15	Chinese Gen. Hospital		
16	De Los Santos Medical Center		
17	Detoxicare Molecular Diagnostics Laboratory		
18	Dr. Jose N. Rodriguez Memorial Hospital and Sanitarium (TALA)		
19	East Avenue Medical Center		
20	El Roi Molecular Diagnostic Laboratory		
21	Ermita Molecular Diagnostic Laboratory, Inc.		

	NAME OF HEALTH FACILITY OR LABORATORY	REGION	ACCREDITATION STATUS
22	F.Y. Manalo Medical Foundation, Inc. (formerly New Era Hospital)	NCR	STAGE 5
23	Fe del Mundo Medical center		
24	First Aide Diagnostic Center		
25	Health Delivery Systems		
26	Health Metrics, Inc.		
27	Healthway Medical		
28	Heartland Medical and Diagnostic Center		
29	Hero Laboratories		
30	Hi-Precision Diagnostics (QC)		
31	Interpharma Solutions Philippines, Inc.		
32	Intramuros Molecular Laboratory		
33	JT Cenica Medical Health System		
34	Kairos Diagnostics Laboratory		
35	Kaiser Medical Center Inc.		
36	Las Pinas General Hospital and Satellite Trauma Center		
37	Lifecore Biointegrative Inc.		
38	Lung Center of the Philippines (LCP)		
39	Makati Medical Center (HB)		
40	Manila Diagnostic Center for OFW Inc.		
41	Manila Doctors Hospital		
42	Manila Healthtek Inc.		
43	Marikina Molecular Diagnostic Laboratory		
44	Marikina Valley Medical Center		
45	Marilao Medical and Diagnostic Clinic, Inc.		
46	Medical Center of Taguig City, Inc.		
47	Medical Center Parañaque, Inc.		
48	Metro North Medical Center and Hospital Inc.		
49	National Kidney and Transplant Institute		
50	New World Diagnostics Inc. Premium Medical Branch		
51	Olayn Medical Laboratory, Inc		
52	Ospital ng Muntinlupa		
53	Ospital ng Paranaque District II		
54	Pasig City Children's Hospital - Child's Hope		
55	PCR MED Molecular Laboratory		
56	Philippine Medical Diagnostic & Laboratory Center Corporation		
57	Philippine Airport Diagnostic Laboratory		
58	Philippine Children's Medical Center		
59	Philippine Genome Center UP-Diliman (NHB)		
60	Philippine National Police Crime Laboratory		
61	Philippine Red Cross - National Blood Center		
62	Philippine Red Cross - Port Area		
63	PNP General Hospital		
64	PRC - PRC Logistics and Multipurpose Center		
65	PSG Station Hospital Molecular Laboratory		
66	QR Medical Laboratories Inc. (VitaCare)		
67	Quezon City Molecular Diagnostics Laboratory		
68	Quirino Memorial Medical Center		
69	Research Institute for Tropical Medicine, Inc. (RITM)		
70	Safeguard DNA Diagnostics, Inc.		
71	San Lazaro Hospital (SLH)		
72	San Miguel Foundation Testing Laboratory		
73	Singapore Diagnostic, Inc.		
74	South Super Hi Way Molecular Diagnostic Lab		
75	St. Luke's Medical Center - BGC (HB)		
76	St. Luke's Medical Center- QC		
77	Sta. Ana Hospital		
78	Supercare Medical Services, Inc.		
79	Taguig City Molecular Laboratory		
80	The Lord's Grace Medical and Industrial Clinic		
81	The Medical City - Ortigas		

NAME OF HEALTH FACILITY OR LABORATORY		REGION	ACCREDITATION STATUS
82	The Premier Molecular Diagnostics	NCR	STAGE 5
83	Tropical Disease Foundation		
84	Truhealth Diagnostics Center, Corp.		
85	University of Perpetual Help System Dalta		
86	University of the East Ramon Magsaysay Memorial Medical Center		
87	UP National Institutes of Health (UP NIH)		
88	UP-PGH-MRL		
89	Valenzuela Hope Molecular Laboratory		
90	Veteran Memorial Medical Center		
91	Victoriano Luna Medical Center -AFRIMS - Collaborative Molecular Laboratory		
92	Amai Pakpak Medical Center	BARMM	
93	Philippine Red Cross Cotabato City - Maguindanao Molecular Laboratory		
94	Baguio General Hospital and Medical Center (BGHMC)	CAR	
95	Benguet General Hospital		
96	Luis Hora Memorial Regional Hospital		
97	Parkway Medical and Diagnostic Center		
98	Tabuk City Covid-19 RT-PCR Testing Laboratory		
99	Adela Serra TY Memorial Medical Center	CARAGA	
100	Butuan Medical Center		
101	Philippine Red Cross Molecular Laboratory		
102	Democrito O. Plaza Memorial Hospital		
103	Dagupan Doctors Villaflor Memorial Hospital	I	
104	Ilocos Training Regional Medical Center		
105	Mariano Marcos Memorial Hospital		
106	Pangasinan Molecular Diagnostic Laboratory		
107	Region 1 Medical Center		
108	Metro Pangasinan Molecular Laboratory		
109	Tayug Family Hospital		
110	Marilao Medical and Diagnostic Clinic		
111	Cagayan Valley Medical Center Molecular Laboratory	II	
112	Philippine Red Cross Isabela Molecular Laboratory		
113	San Antonio City of Ilagan Hospital		
114	Southern Isabela Medical Center		
115	Bataan General Hospital	III	
116	Bulacan Medical Center		
117	Dr. Paulino J. Garcia Memorial Research and Medical Center		
118	Graman Medical & Maternity Hospital Inc Molecular Laboratory		
119	Green City Medical Center		
120	Jose B. Lingad Memorial Hospital		
121	Marilao Medical and Diagnostic Clinic, Inc.		
122	Mariveles District Hospital		
123	Multi-Lifecare Foundation Molecular Laboratory		
124	Olongapo City Molecular and Diagnostic Laboratory		
125	Our Lady of Mt. Carmel Medical Center Molecular Laboratory		
126	Philippine Red Cross - Logistics and Training Center		
127	Philippine Red Cross Clark Molecular Laboratory		
128	Qualimed Hospital - San Jose Del Monte		
129	Tarlac Provincial Hospital Molecular Laboratory		
130	The Medical City Clark Inc.		
131	Antipolo City Molecular Laboratory	IV-A	
132	Batangas Medical Center		
133	Calamba Medical Center		
134	City of Dasmarinas Molecular Diagnostic Laboratory		
135	Daniel O. Mercado Medical Center		
136	De La Salle Medical and Health Sciences Institute		
137	Fatima University Medical Center Antipolo Corp.		
138	GentriMed Molecular Laboratory		
139	Laguna City Provincial Hospital-San Pablo City District Hospital		
140	Laguna Holy Family Hospital, Inc.		
141	Laguna Holy Family Hospital, Inc - Satellite Molecular Laboratory		
142	Lucena United Doctors Hospital and Medical Center		

NAME OF HEALTH FACILITY OR LABORATORY		REGION	ACCREDITATION STATUS
143	Mary Mediatrix Medical Center	IV-A	STAGE 5
144	Mauban Municipal Health Office Molecular Laboratory		
145	Ospital ng Imus		
146	Ospital ng Lipa		
147	PRC- Batangas Chapter Molecular Laboratory		
148	Qualimed Hospital Sta. Rosa		
149	San Pablo College Medical Center		
150	Soriano-Leyble Medical and Maternity Hospital		
151	Stark Molecular Laboratory Inc.		
152	The Medical City South Luzon		
153	UPLB Covid-19 Molecular Laboratory		
154	Breeze Medical Services		
155	Puerto Princesa City Molecular Laboratory	IV-B	
156	PHO Molecular Biology Laboratory		
157	Bicol Region General Hospital and Geriatric Medical Center	V	
158	Bicol Regional Diagnostic and Reference Laboratory		
159	Metro Health Specialist Hospital		
160	Naga City Molecular Laboratory		
161	Bicol Medical Center		
162	Antique Bio-Molecular Laboratory	VI	
163	Bacolod Queen of Mercy Hospital		
164	Corazon Locsin Montelibano Memorial Regional Hospital		
165	Dr. Pablo O. Torre Memorial Hospital		
166	Dr. Rafael S. Tumbokon Memorial Hospital		
167	Iloilo Provincial Hospital		
168	Metro Iloilo Hospital and Medical Center		
169	Next Gen PCR Diagnostic Laboratory		
170	Philippine Red Cross Passi City Molecular Laboratory		
171	PRC - Negros Occidental Molecular Laboratory		
172	Qualimed Health Network - Iloilo		
173	Roxas City Diagnostic and Laboratory Center		
174	Roxas Memorial Provincial Hospital Molecular Laboratory		
175	Safeguard DNA Diagnostics, Inc.		
176	Teresita Jalandoni Provincial Hospital		
177	The Doctors Hospital, Inc.		
178	Uswag Iloilo Molecular Laboratory		
179	Western Visayas Medical Center (WVMC)		
180	Western Visayas State University Medical Center		
181	Allegiant Regional Care Hospital	VII	
182	BioPath Clinical Diagnostic, Inc. - AFRIMS PCR laboratory		
183	BioPath Clinical Diagnostic, Inc. - CEBU		
184	Bohol Containerized PCR Laboratory		
185	Cebu Doctors University Hospital, Inc.		
186	Cebu TB Reference Laboratory		
187	Governor Celestino Gallares Memorial Medical Center		
188	Negros Oriental Provincial Hospital		
189	Perpetual Succour Hospital of Cebu, Inc.		
190	Philippine Red Cross - Cebu Chapter		
191	Prime Care Alpha Covid-19 Testing Laboratory		
192	RHS 7 Molecular Laboratory (PNP)		
193	University of Cebu Medical Center		
194	Chong Hua Hospital		
195	Vicente Sotto Memorial Medical Center (VSMMC)		
196	Divine Word Hospital	VIII	
197	Eastern Visayas Regional Covid-19 Testing Center		
198	OSPA - Farmers' Medical Center		
199	Salvacion Oppus Yniguez Memorial Provincial Hospital		
200	Ciudad Medical Zamboanga	IX	
201	Philippine Red Cross - Molecular Biology Laboratory		
202	Zamboanga City Medical Center-Department of Agriculture Satellite Laboratory for COVID-19 Testing		
203	Zamboanga del Norte Medical Center		

NAME OF HEALTH FACILITY OR LABORATORY		REGION	ACCREDITATION STATUS
204	Zamboanga Del Sur Medical Center	IX	
205	Dr. Jose Rizal Memorial Hospital		
206	Gregorio T. Lluch Memorial Hospital	X	STAGE 5
207	Lanao Del Norte Covid-19 Testing Laboratory		
208	Bukidnon Provincial Medical Center		
209	Maria Reyna Xavier University Hospital Inc.		
210	Mayor Hilarion A. Ramiro Sr. Medical Center		
211	Misamis Occidental RT-PCR Laboratory		
212	Northern Mindanao Medical Center		
213	Northern Mindanao Medical Center- Satellite Covid-19 Laboratory		
214	Philippine Red Cross - Cagayan de Oro Chapter		
215	Polymedic Medical Plaza		
216	Apex Mining Co Inc	XI	
217	Brokenshire Integrated Health Ministries, Inc.		
218	Davao de Oro Provincial Hospital		
219	Davao International Airport Laboratory		
220	Davao One World Diagnostic Center Incorporated		
221	Davao Regional Medical Center		
222	Los Amigos Davao Laboratory		
223	PRO 11 RT- PCR Molecular Laboratory		
224	Safeguard DNA Diagnostics, Inc.		
225	Southern Philippines Medical Center (SPMC)		
226	Southern Philippines Medical Center (SPMC) - Pop-up		
227	Vitalab Molecular Laboratory		
228	Cotabato Regional Medical Center	XII	
229	Dr. Jorge P. Royeca Hospital		
230	Mlang District Hospital		
231	St. Louis Molecular Diagnostic Laboratory		
232	Tomboc-Salayog Hospital		

Cartridge-based PCR or GeneXpert Laboratories		REGION	ACCREDITATION STATUS
1	Amai Pakpak Medical Center	BARMM	STAGE 5
2	Butuan Medical Center	CARAGA	
3	CARAGA Regional Hospital		
4	Manuel J. Santos Hospital		
5	Al Molecular Diagnostic Laboratory	NCR	
6	Amang Rodriguez Memorial Center		
7	Amosup Seamen's Hospital		
8	Biopath Clinical Diagnostics Inc. (E. Rodriguez)		
9	Cardinal Santos Medical Center		
10	Chinese Gen. Hospital		
11	Dr. Jose N. Rodriguez Memorial Hospital and Sanitarium (TALA)		
12	El Roi Medical Clinic and Diagnostic Center		
13	Hi-Precision Diagnostic Center		
14	IOM- Manila Health Centre Laboratory		
15	Jose R. Reyes Memorial Medical Center		
16	Kairos Diagnostics Laboratory		
17	Las Pinas General Hospital and Satellite Trauma Center		
18	Lung Center of the Philippines (LCP)		
19	National Kidney and Transplant Institute		
20	National Children’s Hospital		
21	New World Diagnostics Inc. Premium Medical Branch		
22	Olayn Medical Laboratory, Inc		
23	Philippine General Hospital		
24	Philippine Heart Center		
25	Philippine Airport Diagnostic Laboratory		
26	Rizal Medical Center		
27	St. Luke's Medical Center - BGC (HB)		
28	St. Luke's Medical Center- QC		
29	Sta. Ana Hospital		
30	The Medical City - Ortigas		
31	Tondo Medical Center		
32	Victoriano Luna Medical Center -AFRIMS - CML		
33	Dr. Jose Fabella Memorial Hospital		
34	Medical Center Manila, Inc		
35	Bureau of Quarantine		
36	Medical Center of Paranaque		
37	Detoxicare Molecular Diagnostics Laboratory		
38	Ilocos Training Regional Medical Center	I	
39	Mariano Marcos Memorial Hospital		
40	Region 1 Medical Center		
41	Cagayan Valley CHD TB Reference Laboratory	II	
42	Bataan General Hospital	III	
43	Bulacan Medical Center		
44	Central Luzon Doctor's Hospital		
45	Jose B. Lingad Memorial Hospital		
46	Mariveles District Hospital		
47	President Ramon Magsaysay Provincial Hospital		
48	Skyline Hospital and Medical Center		
49	Tarlac Provincial Hospital		
50	Pampanga Medical Specialist Hospital		
51	Rakkk Prophet Medical Center, Inc.	IV-A	
52	Batangas Medical Center		
53	GentriMedical Center and Hospital, Inc.		
54	Mabini Community Hospital		
55	Sta. Rosa CHO		
56	First Cabuyao Hospital		
57	Lipa Medix Medical Center		

Cartridge-based PCR or GeneXpert Laboratories		REGION	ACCREDITATION STATUS
58	Culion Sanitarium and General Hospital	IV-B	
59	Occidental Mindoro Provincial Hospital		
60	Oriental Mindoro Provincial Hospital		
61	Ospital ng Palawan		
62	Puerto Galera Molecular Laboratory		
63	Bicol Medical Center	V	
64	Next Gen PCR Diagnostic Laboratory	VI	STAGE 5
65	BioPath Clinical Diagnostic, Inc. - CEBU	VII	STAGE 5
66	Cebu Doctors University Hospital, Inc.		STAGE 5
67	Cebu TB Reference Laboratory		
68	Chong Hua Hospital		
69	Perpetual Succour Hospital of Cebu, Inc.		
70	Siliman University Medical Foundation		
71	West Metro Medical Center	IX	
72	Zamboanga City Medical Center		
73	Northern Mindanao Medical Center	X	
74	Davao Doctors Hospital	XI	
75	Davao Regional Medical Center		
76	Cotabato Regional Medical Center	XII	
77	Dr. Arturo Pingoy Medical Center		
78	St. Elizabeth Hospital		

PERSONAL PROTECTIVE EQUIPMENT AND OTHER HEALTH EQUIPMENT DISTRIBUTED

As of October 30, 2021



FOREIGN AND LOCAL DONATIONS PROCESSED

Summary of donated PPEs (As of October 31, 2021)

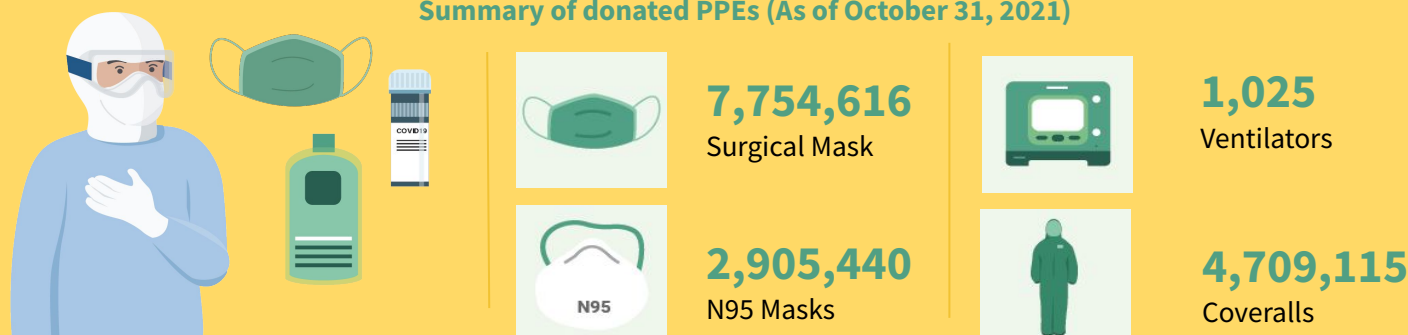

DONOR	RT-PCR BRAND	QUANTITY
Ministry of Health Brunei Mammoth Foundation	BGI (China)	101,000
Shanghai Nanjiang Co., Ltd.	Beijing Applied Technologies(China)	483,840
Gov't of China Mr. Carlos Gonzalez San Miguel Corporation	Sansure (China)	285,408
Gov't of Singapore Temasek Foundation	A*Star Fortitude (Singapore)	640,000
Udenna Foundation Republic of Korea	Q SenS (South Korea)	85,000
Global Fund - Philippine Business for Social Progress	Gene Xpert Cepheid (USA)	160,000
Government of Vietnam	LightPower iVA (Vietnam)	2,400
	iVA aDNA/RNA Extraction Kit (Vietnam)	2,400
International Atomic Energy Agency	qScript XLT 1-step RT qPCR ToughMix R. 2x Concentrated	3,500
Apical Scientific Sdn. Bhd	ViRNAExTM Innovative RNA Extractor	500
	1st BASE Viral Transport Media (VTM), Biotechnology Grade (1L and 3ml in 10ml)	1,003
	1st BASE Viral DNA/RNA Extraction Kit	250
Kingdom of Thailand (Siam Bioscience Co. Ltd)	DMSc COVID-19 real-time RT-PCR kit	10,000
TOTAL		1,775,301

EQUIPMENT UTILIZATION

As of Jan. 1, 2022

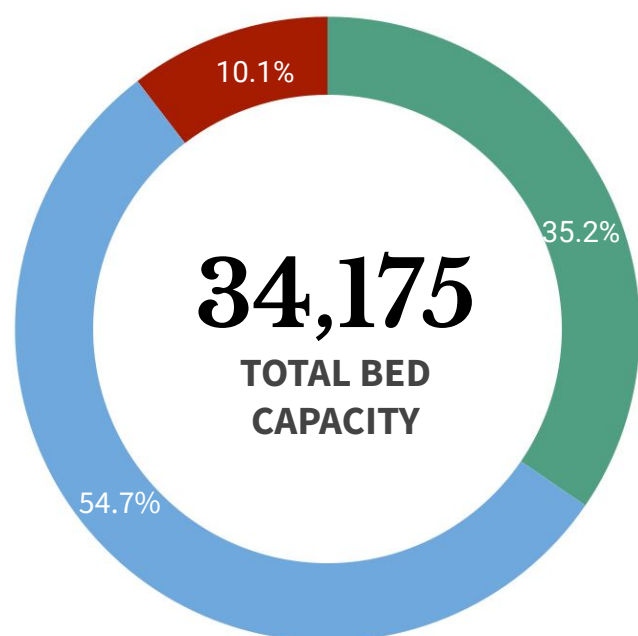

34,175

TOTAL BED
CAPACITY

ICU BEDS

3,450 (21.7% occupied)



ISOLATION BEDS

18,707 (20.3% occupied)



WARD BEDS

12,018 (13.7% occupied)



MECHANICAL VENTILATORS

2,923 (12.1% occupied)

Note. The number of confirmed severe and critical cases may not necessarily correspond to occupancy of ICU beds and mechanical ventilators as suspect and probable cases in severe or critical condition also utilize these resources.

REGION	ISOLATION BEDS	% OCCUPIED	WARD BEDS	% OCCUPIED	ICU BEDS	% OCCUPIED	MECHANICAL VENTILATORS	% OCCUPIED
BARM	334	5.1%	255	1.2%	22	9.1%	13	0.0%
CAR	471	23.4%	263	12.2%	86	24.4%	74	10.8%
NCR	4,646	22.6%	3,699	26.0%	1,242	27.0%	1,020	15.4%
I	1,151	14.8%	534	8.4%	215	19.5%	135	12.6%
II	778	15.6%	758	4.2%	199	9.0%	90	14.4%
III	2,143	12.7%	1,606	13.2%	402	17.2%	333	6.9%
IV-A	2,186	29.3%	1,291	9.8%	276	22.8%	331	9.7%
IV-B	318	16.4%	179	10.1%	42	9.5%	45	13.3%
V	610	7.5%	411	1.2%	131	10.7%	112	2.7%
VI	1,320	24.8%	360	2.2%	150	20.0%	178	3.4%
VII	773	38.0%	331	5.1%	117	15.4%	130	20.8%
VIII	741	28.1%	268	7.5%	100	19.0%	75	14.7%
IX	431	8.6%	427	10.8%	68	36.8%	84	7.1%
X	815	16.6%	482	4.8%	63	11.1%	61	6.6%
XI	854	16.5%	621	10.5%	187	32.6%	120	31.7%
XII	771	11.0%	329	4.6%	86	5.8%	84	3.6%
XIII	365	25.2%	204	9.8%	64	21.9%	38	2.6%
TOTAL	18,707	20.3%	12,018	13.7%	3,450	21.7%	2,923	12.1%

Note. The occupancy rate of beds and mechanical ventilators may not necessarily correspond to occupancy of ICU beds and mechanical ventilators as suspect and probable cases who need hospital admission also utilize these resources.

HEALTHCARE WORKERS AFFECTED BY COVID-19 as of 1 January 2022

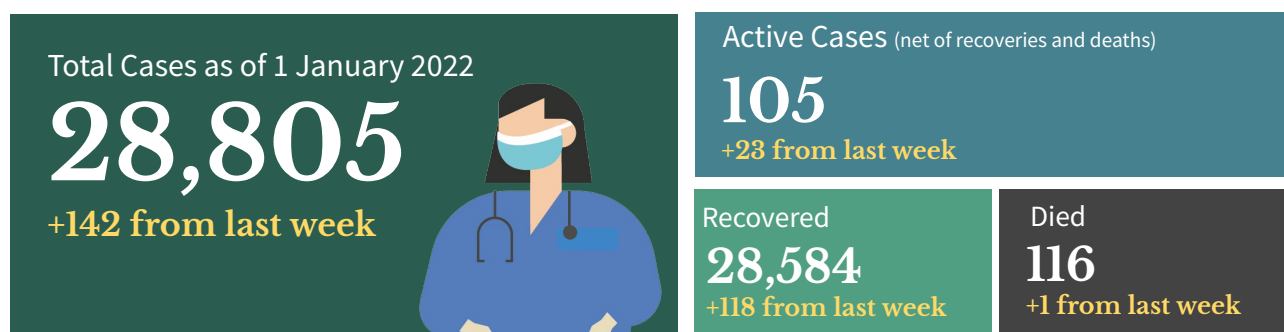

Top Healthcare workers affected by COVID-19

Medical Profession/Cadre With COVID-19 cases	CASE COUNT	DEATHS	CASE FATALITY RATE
Medical			
Nurse	10,505	29	0.3%
Physician	4,267	47	1.1%
Nursing Assistant	2,188	4	0.2%
Medical Technologist	1,693	2	0.1%
Midwife	1,285	3	0.2%
Radiologic Technologist	574	0	0.0%
Pharmacist	520	1	0.2%
Caregiver	370	1	0.3%
Non-medical			
Barangay Health Worker	866	5	0.6%
Admin Staff	653	7	1.1%
Utility	263	3	1.1%
Social Worker	232	0	0.0%
Dietary Staff	162	1	0.6%
Security Guard	77	0	0.0%
Hospital Employee	63	2	3.2%
Driver	60	0	0.0%

Note: Counts do NOT represent the final number and are subject to change after validation and inclusion of incoming reports.

Healthcare Workers with confirmed COVID-19 by Date of Onset of Illness (N=28,805)

Philippines, as of 1 January 2022

No. of Cases

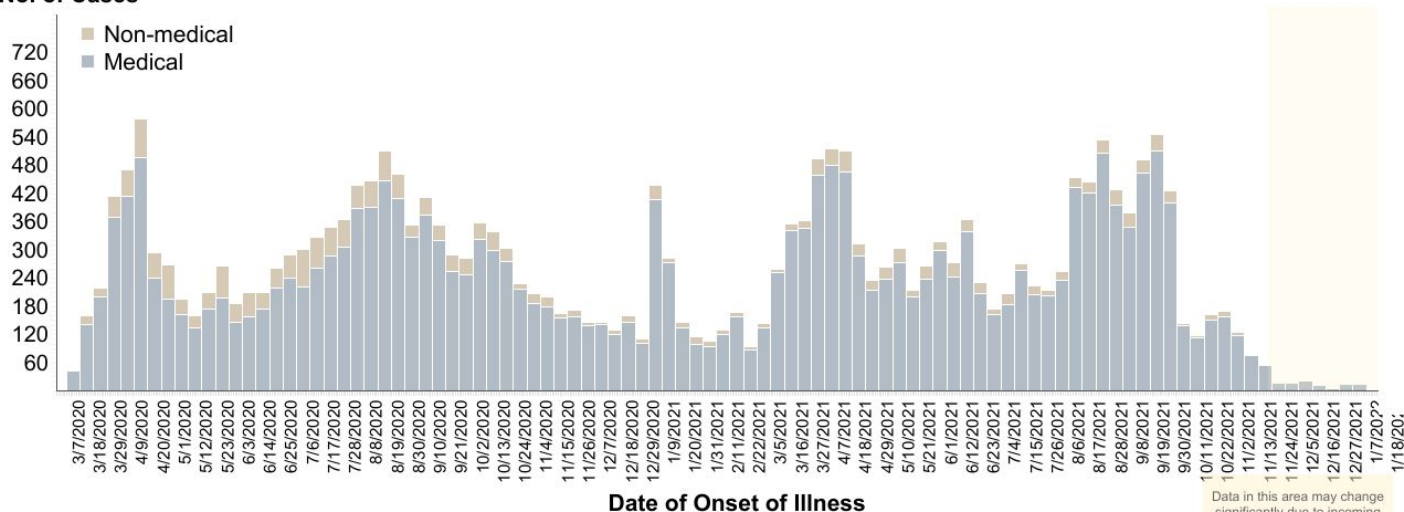

BEHAVIORAL MESSAGES

- As the COVID-19 cases in the country becomes manageable, the DOH reiterates the importance of following the BIDA Plus protocols to ensure that no transmission or increase in cases will take place. Everyone should also wear mask inside the house if there are vulnerable individuals living with them (ie. senior citizens, etc.) and ensure proper air ventilation. In case that the person experiences any symptoms, he/she should contact the BHERTs assigned to their community for proper assistance and to follow the set guidelines isolation. Together, we can BIDA safety in our communities.
- The government reminds everyone to follow simple practices that would reduce exposure to COVID-19 like wearing face masks at all times, maintaining physical distancing, practicing proper hand hygiene, and avoiding poorly ventilated or crowded areas, especially in workplaces and public areas. Do this not just for yourselves, but also for the safety of your family and the community.
- As the deployment of vaccines has started, everyone is encouraged to only be allowed to be vaccinated with Food and Drug Administration approved vaccines. Vaccines under the Emergency Use Authority shall suffice as the temporary approval for the COVID-19 vaccine to be used. Healthcare workers, Senior citizens and adults or children with co-morbidities are encouraged to be vaccinated. However, let's not be reliant on vaccines as the health protocols are still the most effective way to stop the spread of COVID-19.
- Everyone is enjoined to stay healthy both physically and mentally. Eating a well-balanced diet, that includes plenty of fruits, vegetables and food rich in proteins is the best way to get all the essential nutrients we need for good health and normal immune function. Avoid eating high-sodium and high-sugar food. Avoid smoking, exercise daily, drink lots of water to avoid dehydration, and get an average of seven to eight hours of sleep as recommended.



HOW DO YOU REMAIN SAFE AND HEALTHY AMIDST THE COVID-19 PANDEMIC?

ALWAYS remember and practice the following:



Wash hands with soap and water for 20 seconds or more (Try singing the chorus of your favorite song while washing).



Use a hand sanitizer with 70% alcohol if you can't wash your hands for 20 seconds or more.



Avoid touching your face, especially your mouth, eyes, nose.



Make sure you keep 1 meter distance from other people.



Avoid touching things that many people touch like door handles, tables, chairs, etc.



Wear a mask while outside.



Frequently clean surfaces in your house, work or business. This includes tables, doorknobs, light switches, countertops, handles, desks, phones, keys, keyboards, toilets, faucets, and sinks.



Disinfect using a bleach solution (7 tablespoons [100 mL] bleach for 1 liter of clean water).



Disinfect your most used things (like phone, keys, eyeglasses, keyboard, etc.) with 70% alcohol solution.

RECENT UPDATES ON COVID-19

- As of January 1, 2022, DOH recorded **17,374 active cases** with the majority of the patients exhibiting **mild symptoms** (11,603; 66.8%) while **339 patients** are in **critical condition** (2.0%).
- DOH recorded a total of **28,805 health care workers** positive for COVID-19. Of these, **28,584** (99.2%) have recovered, 116 (0.4%) have died and 105 (0.3%) are active cases. Of these active cases, 59 (56.2%) are mild cases, 22 (21.0%) are asymptomatic, 11 (10.5%) in severe condition, 2 (1.9%) in critical condition and 11 (10.5%) are in moderate condition.
- As of January 1 a total of **2,023,728 Returning Overseas Filipinos (ROFs)** have arrived in the country (68,016 via vessel; 1,955,712 via airplane). 1,549,518 arrived in Manila; 201,327 arrived in Clark; 179,575 arrived in Cebu; 10,579 arrived in Davao; 1986 arrived in Zamboanga. Among the ROFs, **25,217 were confirmed COVID-19 patients**. Of the confirmed cases, 490 are currently admitted, and 24,699 have already recovered.
- As of October 31, 2021, a total of **344 donations** to the Department of Health were facilitated by the Donations Team from both foreign and local donors. There were 303 transactions, representing 87.5%, which have already been completed. The team is currently facilitating 41 foreign donations and 2 local donations, while no transaction is on hold.

TREATMENT

For case management of COVID-19 patients, healthcare providers are advised to adhere to the existing [PSMID Guidelines](#).

DOH HOSPITAL HOTLINES

For health concerns and emergencies, you may access here the DOH hospital hotlines across the country: bit.ly/DOHHospitalHotlines

DOH ONE HOSPITAL COMMAND CENTER (OHCC) HOTLINES

1555 0915-777-7777

02-886-505-00 0919-977-3333

DOH TELEMEDICINE CONTACT DETAILS

TelAventusMD	Email: Messenger	TelAventusMD@aventusmedical.com.ph TelAventusMD
SeeYouDoc	Website: Mobile App:	www.seeyoudoc.com SeeYouDoc
MedCheck	Website:	www.medcheck.com.ph/find-a-doctor/
Telimed and Medgate	Website:	medgate.ph/shop/telimedplan/purchase
KonsultaMD	Website: Mobile App:	www.konsulta.md KonsultaMD
CloudPx	Website:	cloud.ph/
HealthNow	Website: Email: Mobile App:	www.healthnow.ph help@healthnow.ph HealthNow



Contact Details

For further information, you may reach us through the following platforms:

SOCIAL MEDIA ACCOUNTS

- Facebook:**
fb.com/OfficialDOHgov
- Twitter:**
[@DOHgovph](https://twitter.com/DOHgovph)
- Viber:**
DOH Philippines
- TikTok:**
[@dohgovph](https://tiktok.com/@dohgovph)
- Instagram:**
[@doh.philippines](https://instagram.com/doh.philippines)

WEBSITES

- DOH:**
www.doh.gov.ph
- Healthy Pilipinas:**
healthypilipinas.ph

CONTACT NUMBERS

- (02) 894 - COVID (26843) or 1555 (for all subscribers)
- Mobile hotlines:
0919-977-3333 (SMART/TNT)
0915-777-7777 (GLOBE/TM)

Resources

- Department of Health.
DM 2021-0229
<https://drive.google.com/file/d/1Re-emjLewCwVMOMflqU9jd9cbhe-honY/view?usp=sharing>

THANK YOU for checking out this issue of Beat-COVID-19 Today! We'd like to know what you think. Send us your feedback at dohfeedback@gmail.com.