

# Beat COVID-19 Today

## A COVID-19 Philippine Situationer: Full Weekly Report



Issue 594 | December 12, 2021

### Active Cases as of 11 December 2021

(net of recoveries and deaths)

# 11,373

-657

### Total Cases as of 11 December 2021

# 2,836,360

+356

### Recovered

# 2,774,891

+878

### Died

# 50,096

+135

### Breakdown of Active Cases

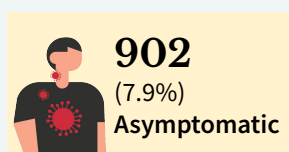

A patient with an RT-PCR confirmed case of COVID-19 without symptoms.

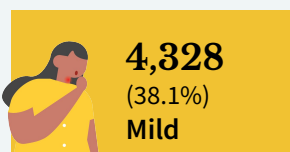

A patient with mild symptoms and stable vital signs. Unless the patient belongs to high-risk subgroups or has comorbidities, they are often not admitted to a treatment facility.

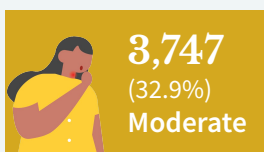

A patient with clinical signs of non-severe pneumonia



A patient with clinical signs of severe pneumonia or severe acute respiratory infection

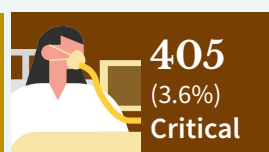

A patient with impending or ongoing respiratory failure, in need of mechanical ventilation, or with evidence of end-organ damage or with septic shock.

**Note.** A person who is classified as having a mild case of COVID-19 but is considered high-risk due to age or the presence of comorbidities must be admitted to a treatment facility. Severe or critical cases must be admitted to a treatment facility, regardless of inclusion in high-risk subgroups or presence of comorbidities.

### CONFIRMED CASES BY DATE OF ONSET OF ILLNESS

Confirmed cases by date of onset of illness

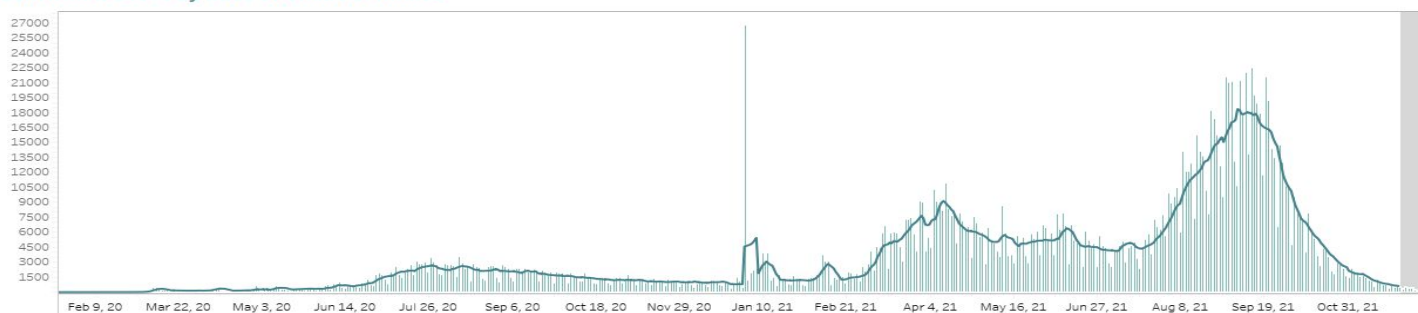

### CONFIRMED DEATHS BY DATE OF DEATH

Confirmed deaths by date of death



1. Bars with dark green colors indicate the actual date of onset or date of death for cases reported from November 21 to 27, 2021.
2. In cases where date of onset of illness is unreported, date of specimen collection was used as proxy. Cases that do not have both are not accounted for in the date of onset histogram. As of this situation report, around 10% of cases have unreported dates of specimen collection and onset of illness.
3. **Owing to delays in reporting, case counts in the gray shaded area are still most likely incomplete. Hence, we urge caution in interpreting data beyond this date.** Rest assured that the DOH continues to work tirelessly to ensure the timely reporting of accurate data.

## CASE BREAKDOWN BY REGION

	CONFIRMED	RECOVERIES	DEATHS	CASE FATALITY RATE
NCR	861,095	848,297	10,927	1.27%
CAR	93,456	91,335	1,900	2.03%
Region I: Ilocos Region	105,217	102,592	2,081	1.98%
Region II: Cagayan Valley	137,971	133,588	3,797	2.75%
Region III: Central Luzon	281,778	274,337	6,088	2.16%
Region IV-A: CALABARZON	497,639	490,195	5,762	1.16%
Region IV-B: MIMAROPA	37,831	36,504	1,035	2.74%
Region V: Bicol Region	52,079	50,719	977	1.88%
Region VI: Western Visayas	151,999	147,167	4,082	2.69%
Region VII: Central Visayas	154,575	148,305	5,439	3.52%
Region VIII: Eastern Visayas	53,331	52,275	703	1.32%
Region IX: Zamboanga Peninsula	53,549	52,040	1,130	2.11%
Region X: Northern Mindanao	85,704	84,459	984	1.15%
Region XI: Davao Region	106,894	104,235	2,066	1.93%
Region XII: SOCCSKSARGEN	60,215	58,476	1,118	1.86%
CARAGA	50,848	48,944	1,435	2.82%
BARMM	19,755	19,157	479	2.42%
<i>For verification</i>	3,223	3,213	8	0.25%
<i>Returning Overseas Filipinos</i>	29,201	29,053	85	0.29%
<b>TOTAL</b>	<b>2,836,360</b>	<b>2,774,891</b>	<b>50,096</b>	<b>1.77%</b>

## NEW CASES BY REGION (December 5 to December 11, 2021)

<b>NCR</b>	662
<b>CAR</b>	104
<b>REGION I: Ilocos Region</b>	175
<b>REGION II: Cagayan Valley</b>	237
<b>REGION III: Central Luzon</b>	271
<b>REGION IV-A: CALABARZON</b>	358
<b>REGION IV-B: MIMAROPA</b>	126
<b>REGION V: Bicol Region</b>	72
<b>REGION VI: Western Visayas</b>	246

<b>REGION VII: Central Visayas</b>	212
<b>REGION VIII: Eastern Visayas</b>	79
<b>REGION IX: Zamboanga Peninsula</b>	145
<b>REGION X: Northern Mindanao</b>	57
<b>REGION XI: Davao Region</b>	90
<b>REGION XII: SOCCSKSARGEN</b>	123
<b>CARAGA</b>	115
<b>BARMM</b>	43

## CONFIRMED CASES BY DATE OF ONSET OF ILLNESS (DISAGGREGATED)

Confirmed cases by date of onset of illness (NCR)

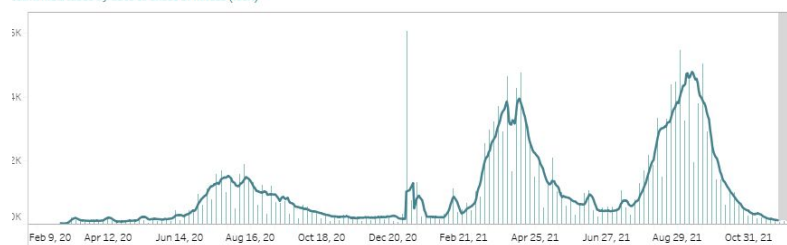

NCR

Cc

Confirmed cases by date of onset of illness (Balance Luzon)



Rest of Luzon

Confirmed cases by date of onset of illness (Visayas)

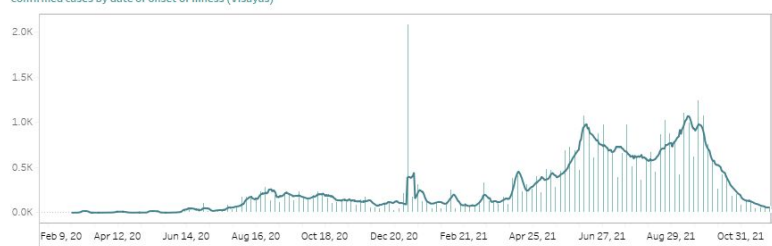

Rest of Visayas

Cc

Confirmed cases by date of onset of illness (Mindanao)

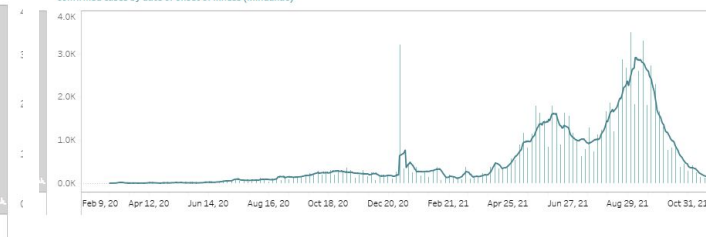

Mindanao

Confirmed cases by date of onset of illness (Region VII)

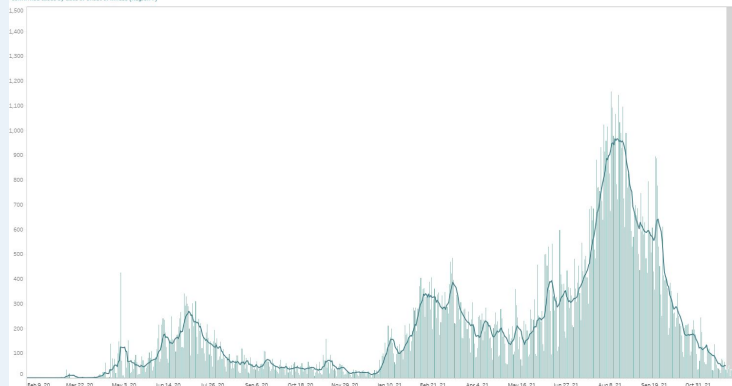

Region VII - Central Visayas

### Notes.

1. Bars with dark green colors indicate the actual date of onset or date of death for newly-reported cases from November 21 to 27, 2021.
2. The cases from the "NCR" graph have been separated from cases of the "Luzon" graph.
3. The cases from the "Region VII - Central Visayas" graph have been separated from the "Visayas" graph.
4. Owing to delays in reporting, case counts within the gray area are still incomplete. Hence, we urge caution in interpreting data beyond this date. The axis for dates have been relabeled to better reflect data before gray area. Rest assured that the DOH continues to work tirelessly to ensure the timely reporting of accurate data.

## COVID-19'S CAPACITY TO SPREAD ( $R_t$ VALUE)

November 26:  $0.748 \pm$ 

0.02

November 27:  $0.745 \pm$ 

Time-varying  
Reproduction number

The time-varying **reproduction number ( $R_t$ )** indicates the possible number of people being infected by a sick person, at a specific time with control measures in place.

**IMPORTANT NOTE.** The reproduction number is measured using symptom onset, we do not include in the interpretation the past 14-16 days given the time between symptoms, health seeking, testing, and reporting. When interpreting the reproduction number keep in mind that it is a **lagging indicator (that is, it provides a snapshot of the situation two weeks ago)**. Please do not expect this number to change daily.

- The reproduction number ( $R_t$ ) was around 2 early on in the outbreak. This meant that each confirmed person with COVID was infecting 2 other people.
- Based on the latest data, we are 95 percent confident that  $R_t = 0.745 \pm 0.02$ , which means each infected individual was infecting an average of 0.745 other persons **around two weeks ago**.
- **Lowering this value is made possible through efforts such as social distancing, wearing of PPE, and other means to stop the spread of the virus.**
- **The goal is for  $R_t$  to be less than 1**, which would mean that, on average, an infected person is infecting less than one person, eventually stopping the transmission of COVID-19.

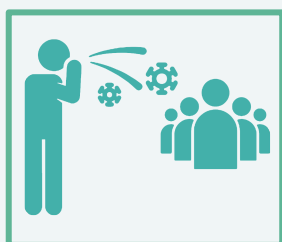

## BREAKDOWN OF CASES BY AGE (FEMALE)

Age Group	Case Count	Deaths	Recoveries
Unknown	1,110	9	1,101
0 to 4	30,096	179	29,801
5 to 9	31,866	34	31,766
10 to 14	44,704	55	44,567
15 to 19	69,592	108	69,308
20 to 24	150,622	191	150,047
25 to 29	194,794	356	193,940
30 to 34	168,534	515	167,544
35 to 39	127,922	604	126,906
40 to 44	109,265	825	108,074
45 to 49	93,258	1,068	91,845
50 to 54	92,506	1,648	90,429
55 to 59	85,982	2,215	83,293
60 to 64	70,174	2,603	67,141
65 to 69	52,958	2,900	49,657
70 to 74	38,821	2,860	35,603
75 to 79	24,554	2,246	22,034
80+	32,734	3,945	28,404

## BREAKDOWN OF CASES BY AGE (MALE)

Age Group	Case Count	Deaths	Recoveries
Unknown	1,494	9	1,485
0 to 4	33,899	259	33,470
5 to 9	35,206	41	35,099
10 to 14	46,255	73	46,103
15 to 19	61,955	119	61,686
20 to 24	136,639	225	136,164
25 to 29	194,226	435	193,414
30 to 34	179,551	578	178,535
35 to 39	142,542	835	141,308
40 to 44	124,965	1,205	123,345
45 to 49	102,563	1,730	100,420
50 to 54	92,086	2,461	89,155
55 to 59	80,523	3,078	76,913
60 to 64	62,806	3,619	58,726
65 to 69	48,066	3,867	43,705
70 to 74	34,900	3,603	30,891
75 to 79	19,449	2,440	16,722
80+	19,743	3,158	16,290

## AGE AND SEX DISTRIBUTION: CASE COUNTS

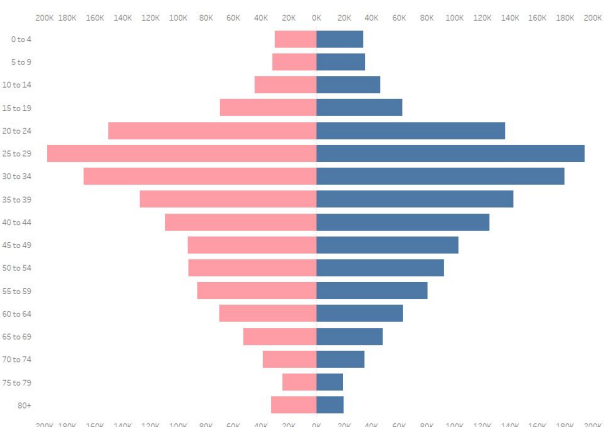

## AGE AND SEX DISTRIBUTION: DEATHS

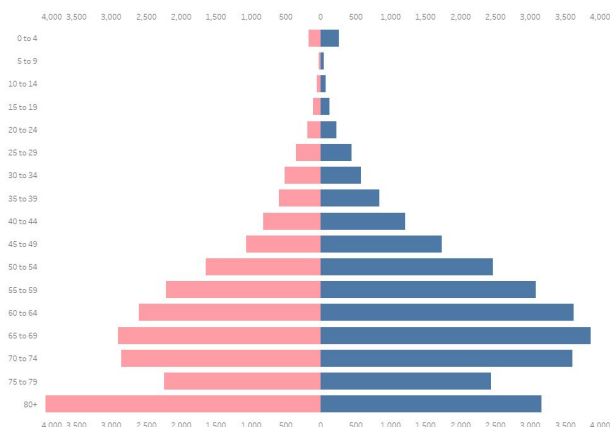

## CASE SUMMARY OF OVERSEAS FILIPINOS (OFs)

As of 22 November 2021

**24,131**  
Confirmed OFs  
DFA Count

**5,045**  
Confirmed OFs  
DOH Count

DOH Counts validated through the  
International Health Regulation (IHR)  
Source: DFA November 22 report -  
<https://twitter.com/DFAPHL/status/1462715939225366530?t=tfo2OSA6VMCTQnJucCsKMQ&s=19>

## REGIONAL DISTRIBUTION

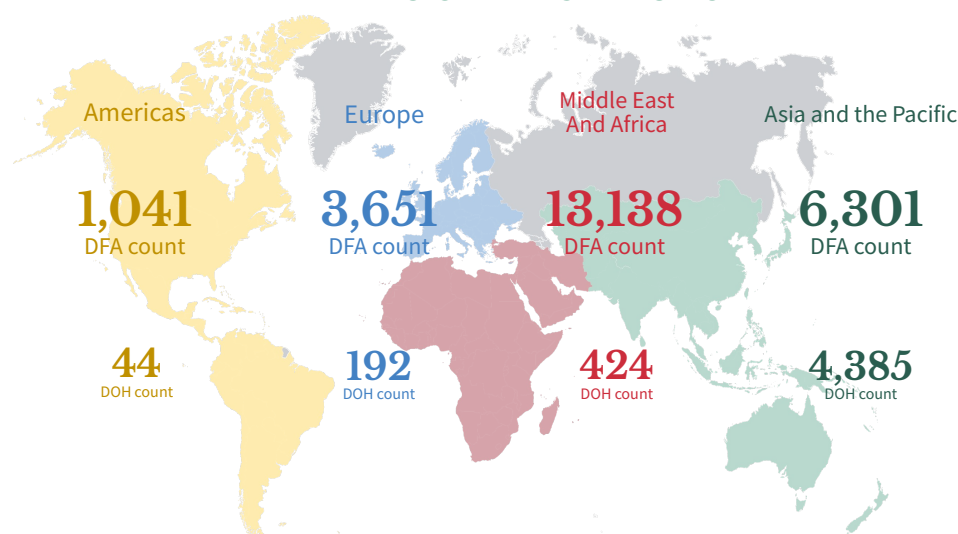

## WEEKLY TESTING STATISTICS (Data for 5 December 2021 to 11 December 2021 as reported on 12 December 2021, 6PM)

FACILITY NAME	SAMPLES TESTED	INDIVIDUALS TESTED	POSITIVE TEST	POSITIVITY RATE	TESTING BACKLOGS (as of 13 NOVEMBER)
A Star Laboratories	835	835	1	0.12%	0
AL Molecular Diagnostic Laboratory	1599	1599	8	0.50%	0
AL Molecular Diagnostic Laboratory - GeneXpert	232	232	3	1.29%	0
APEX Mining CO. Inc.	1	1	0	0.00%	0
Adela Serra TY Memorial Medical Center	930	883	7	0.79%	0
Allegiant Regional Care Hospital	144	144	1	0.69%	0
Allied Care Expert - Valenzuela	35	35	1	2.86%	0
Amai Pakpak Medical Center GeneXpert Laboratory	98	98	1	1.02%	0
Amai Pakpak Medical Center Molecular Laboratory	387	387	6	1.55%	0
Amang Rodriguez Memorial Medical Center (RT PCR)	289	284	0	0.00%	0
Amang Rodriguez Memorial Center GeneXpert Laboratory	33	33	2	6.06%	0
Amosup Seamen's Hospital	102	101	3	2.97%	0
Antipolo City Molecular Laboratory	44	40	0	0.00%	0
Antique Bio-Molecular Laboratory	113	112	5	4.46%	0
Army General Hospital Molecular Laboratory	265	8	1	12.50%	0
Asian Hospital and Medical Center	617	480	4	0.83%	0
Ateneo Molecular Pathology Laboratory	69	69	1	1.45%	0
Bacolod Queen of Mercy Hospital	91	91	8	8.79%	0
Baguio General Hospital and Medical Center	3811	3301	73	2.21%	0
Bataan General Hospital (RT PCR)	1592	1590	25	1.57%	0
Bataan General Hospital and Medical Center GeneXpert Laboratory	208	196	6	3.06%	0
Batangas Medical Center GeneXpert Laboratory	null	null	null	null	0
Batangas Medical Center RT PCR Laboratory	736	732	8	1.09%	0
Be Safe MD, Inc.	929	929	3	0.32%	0
Benguet General Hospital	674	655	17	2.60%	0
Best Diagnostic Corporation	1528	1528	15	0.98%	0
Bicol Medical Center GeneXpert Laboratory	27	18	5	27.78%	0
Bicol Medical Center RT-PCR Laboratory	274	113	11	9.73%	0
Bicol Region General Hospital and Geriatric Medical Center	37	37	0	0.00%	0
Bicol Regional Diagnostic and Reference Laboratory (BRDRL)	950	629	31	4.93%	0
BioPath Clinical Diagnostic, Inc.	null	null	null	null	0
BioPath Clinical Diagnostics, Inc - CEBU	0	0	0	null	0
BioPath Clinical Diagnostics, Inc - CEBU GeneXpert Laboratory	0	0	0	null	0
BioPath Clinical Diagnostics, Inc. (E. Rodriguez)	236	236	6	2.54%	0
BioPath Clinical Diagnostics, Inc. (E. Rodriguez) GeneXpert Laboratory	0	0	0	null	0
BioPath Clinical Diagnostics, Inc. - AFRIMS	485	485	2	0.41%	0
BioPath Clinical Diagnostics, Inc. GeneXpert Laboratory	null	null	null	null	0
Biopath Clinical Diagnostics, Inc. - AFRIMS GeneXpert Laboratory	0	0	0	null	0
Bohol Containerized PCR Laboratory	100	100	1	1.00%	0
Brokenshire Integrated Health Ministries, Inc.	108	108	2	1.85%	0
Bukidnon Provincial Medical Center	179	179	2	1.12%	0
Bulacan Medical Center (RT PCR)	843	843	9	1.07%	0
Bulacan Medical Center GeneXpert Laboratory	54	54	7	12.96%	0
Butuan Medical Center (RT PCR)	344	344	13	3.78%	0
Butuan Medical Center GeneXpert Laboratory	60	60	3	5.00%	0
Cagayan Valley CHD GeneXpert Laboratory	194	152	21	13.82%	0
Cagayan Valley Medical Center Molecular Laboratory	1461	965	24	2.49%	0
Calamba Medical Center	454	454	8	1.76%	0
Caloocan City North Medical Center	143	132	3	2.27%	0
Caraga Regional Hospital GeneXpert Laboratory	85	80	5	6.25%	0



**WEEKLY TESTING STATISTICS (Data for 5 December 2021 to 11 December 2021 as reported on 12 December 2021, 6PM)**

<b>FACILITY NAME</b>	<b>SAMPLES TESTED</b>	<b>INDIVIDUALS TESTED</b>	<b>POSITIVE TEST</b>	<b>POSITIVITY RATE</b>	<b>TESTING BACKLOGS (as of 13 NOVEMBER)</b>
Cardinal Santos Medical Center	631	631	6	0.95%	0
Cardinal Santos Medical Center Cartridge-based PCR	63	63	0	0.00%	0
Cebu Doctors University Hospital, Inc.	782	782	1	0.13%	0
Cebu Doctors University Hospital, Inc. Cartridge-based PCR	495	495	0	0.00%	0
Cebu TB Reference Laboratory - GeneXpert	6	6	0	0.00%	0
Cebu TB Reference Laboratory - Molecular Facility for COVID-19 Testing	15439	15439	33	0.21%	0
Central Luzon Doctor's Hospital GeneXpert Laboratory	99	90	7	7.78%	0
Chinese General Hospital	1978	1978	28	1.42%	0
Chinese General Hospital - GeneXpert Laboratory	648	648	10	1.54%	0
Chong Hua Hospital	787	787	7	0.89%	0
Chong Hua Hospital Cartridge-based PCR Laboratory	132	132	1	0.76%	0
Ciudad Medical Zamboanga	356	356	17	4.78%	0
Corazon Locsin Montelibano Memorial Regional Hospital	789	789	32	4.06%	0
Cotabato Regional and Medical Center GeneXpert Laboratory	74	62	1	1.61%	0
Cotabato Regional and Medical Center RT PCR	1320	937	15	1.60%	0
Culion Sanitarium and General Hospital GeneXpert Laboratory	144	144	21	14.58%	0
Dagupan Doctors Villaflor Memorial Hospital	786	786	9	1.15%	0
Daniel O. Mercado Medical Center	418	418	2	0.48%	0
Davao Doctors Hospital GeneXpert Laboratory	291	291	9	3.09%	0
Davao International Airport Laboratory	240	239	7	2.93%	0
Davao One World Diagnostic Center Incorporated	3479	3479	13	0.37%	0
Davao Regional Medical Center GeneXpert Laboratory	24	24	0	0.00%	0
Davao Regional Medical Center RT PCR	1101	1095	26	2.37%	0
Davao de Oro Provincial Hospital	null	null	null	null	0
De La Salle Medical and Health Sciences Institute	1193	1195	15	1.26%	0
De Los Santos Medical Center	1090	1088	0	0.00%	0
Democrito O. Plaza Memorial Hospital	1104	1104	45	4.08%	0
Detoxicare Molecular Diagnostics Laboratory	14544	14544	80	0.55%	0
Divine Word Hospital	545	545	13	2.39%	0
Dr. Arturo Pingoy Medical Center GeneXpert Laboratory	259	249	38	15.26%	0
Dr. Jorge P. Royeca Hospital	202	199	14	7.04%	0
Dr. Jose Fabella Memorial Hospital - Cartridge-Based PCR	105	102	12	11.76%	0
Dr. Jose Fabella Memorial Hospital - RT PCR	0	0	0	null	0
Dr. Jose N. Rodriguez Memorial Hospital and Sanitarium (TALA) GeneXpert Laboratory	296	293	4	1.37%	0
Dr. Jose N. Rodriguez Memorial Hospital and Sanitarium (TALA) RT PCR	2482	2393	28	1.17%	0
Dr. Pablo O. Torre Memorial Hospital	231	186	23	12.37%	0
Dr. Paulino J. Garcia Memorial Research and Medical Center	266	251	7	2.79%	0
Dr. Rafael S. Tumbokon Memorial Hospital	182	182	2	1.10%	0
East Avenue Medical Center	537	537	2	0.37%	0
Eastern Visayas Regional Covid Testing Center	1680	1680	52	3.10%	0
El Roi Molecular Diagnostic Laboratory	3658	3658	8	0.22%	0
El Roi Molecular Diagnostic Laboratory (Cartridge-based PCR)	0	0	0	null	0
Ermita Molecular Diagnostic Laboratory, Inc.	1895	1895	10	0.53%	0
F.Y Manalo Medical Foundation, Inc. (formerly New Era Hospital)	368	368	5	1.36%	0
Fatima University Medical Center Antipolo Corp.	172	171	4	2.34%	0
Fe del Mundo Medical center	476	474	6	1.27%	0
First Aide Diagnostic Center	1104	1101	7	0.64%	0
First Cabuyao Hospital and Medical Center, Inc.	49	50	2	4.00%	0
GentriMed Cartridge-Based PCR Laboratory	52	52	2	3.85%	0

## WEEKLY TESTING STATISTICS (Data for 5 December 2021 to 11 December 2021 as reported on 12 December 2021, 6PM)

FACILITY NAME	SAMPLES TESTED	INDIVIDUALS TESTED	POSITIVE TEST	POSITIVITY RATE	TESTING BACKLOGS (as of 13 NOVEMBER)
GentriMed Molecular Laboratory	434	430	18	4.19%	0
Governor Celestino Gallares Memorial Medical Center	368	363	4	1.10%	0
Graman Medical & Maternity Hospital Molecular Laboratory	680	680	16	2.35%	0
Greencity Medical Center	896	352	2	0.57%	0
Gregorio T. Lluch Memorial Hospital	83	84	1	1.19%	0
Health Delivery Systems	106	105	1	0.95%	0
Health Metrics	593	588	1	0.17%	0
Healthway Medical	1829	1830	6	0.33%	0
Heartland Medical and Diagnostic Center	385	385	5	1.30%	0
Hero Laboratories	725	725	0	0.00%	0
Hi-Precision Diagnostics (QC)	2507	328	14	4.27%	0
Hi-Precision Diagnostics Cartridge-Based PCR Laboratory (QC)	208	42	1	2.38%	0
IOM - Manila Health Centre Laboratory - GeneXpert	18	18	0	0.00%	0
Ilocos Training Regional Medical Center GeneXpert Laboratory	2	2	0	0.00%	0
Ilocos Training and Regional Medical Center	1962	1962	67	3.41%	0
Iloilo Provincial Hospital	1068	1024	19	1.86%	0
Interpharma Solutions Philippines, Inc.	69	69	0	0.00%	0
Intramuros Molecular Laboratory	456	456	5	1.10%	0
JT Cenica Medical Health System	1113	1113	12	1.08%	0
Jose B. Lingad Memorial General Hospital	null	null	null	null	0
Jose B. Lingad Memorial General Hospital - GeneXpert Laboratory	0	0	0	null	0
Jose R. Reyes Memorial Medical Center GeneXpert Laboratory	80	63	4	6.35%	0
Kairos Diagnostics Laboratory	1466	1460	12	0.82%	0
Kairos Diagnostics Laboratory Cartridge-based PCR	37	37	1	2.70%	0
Kaiser Medical Center Inc.	123	123	6	4.88%	0
Laguna Holy Family Hospital, Inc.	205	205	1	0.49%	0
Laguna Holy Family Hospital, Inc. - Satellite Molecular Laboratory	221	221	0	0.00%	0
Lanao Del Norte Covid-19 Testing Laboratory	99	99	14	14.14%	0
Las Pinas General Hospital and Satellite Trauma Center	397	397	12	3.02%	0
Las Pinas General Hospital and Satellite Trauma Center GeneXpert Laboratory	48	48	1	2.08%	0
Lifecore Biointegrative Inc.	264	264	3	1.14%	0
Los Amigos Davao Laboratory	null	null	null	null	0
Lucena United Doctors Hospital and Medical Center	1070	976	9	0.92%	0
Luis Hora Memorial Regional Hospital	540	539	10	1.86%	0
Lung Center of the Philippines (LCP)	1310	1310	33	2.52%	0
Lung Center of the Philippines GeneXpert Laboratory	136	132	2	1.52%	0
Mabini Community Hospital Cartridge-Based PCR Laboratory	767	767	2	0.26%	0
Makati Medical Center (MMC)	1272	922	13	1.41%	0
Manila Diagnostic Center for OFW Inc.	1602	1602	5	0.31%	0
Manila Doctors Hospital	2314	2314	23	0.99%	0
Manila Healthtek Inc.	1074	1074	7	0.65%	0
Manuel J. Santos Hospital	165	156	9	5.77%	0
Maria Reyna Xavier University Hospital Inc.	339	338	9	2.66%	0
Mariano Marcos Memorial Hospital (RT PCR)	818	818	25	3.06%	0
Mariano Marcos Memorial Hospital GeneXpert Laboratory	32	32	4	12.50%	0
Marikina Molecular Diagnostics Laboratory (MMDL)	214	213	1	0.47%	0
Marikina Valley Medical Center	221	219	4	1.83%	0
Marilao Medical and Diagnosc Clinic, Inc. - Pasay City	1607	1607	14	0.87%	0

## WEEKLY TESTING STATISTICS (Data for 5 December 2021 to 11 December 2021 as reported on 12 December 2021, 6PM)

FACILITY NAME	SAMPLES TESTED	INDIVIDUALS TESTED	POSITIVE TEST	POSITIVITY RATE	TESTING BACKLOGS (as of 13 NOVEMBER)
Marilao Medical and Diagnostic Clinic, Inc.	1455	1455	12	0.82%	0
Marilao Medical and Diagnostic Clinic, Inc. - Dagupan City	541	463	4	0.86%	0
Mariveles District Hospital	159	159	6	3.77%	0
Mariveles District Hospital GeneXpert Laboratory	7	7	1	14.29%	0
Mary Mediatrix Medical Center	780	780	5	0.64%	0
Mayor Hilarion A. Ramiro Sr. Medical Center	194	194	1	0.52%	0
Medical Center Manila, Inc.	57	57	0	0.00%	0
Medical Center Parañaque, Inc.	267	267	2	0.75%	0
Medical Center of Taguig City, Inc.	135	135	2	1.48%	0
Metro Health Specialist Hospital	253	253	6	2.37%	0
Metro Iloilo Hospital and Medical Center	691	691	5	0.72%	0
Metro North Medical Center and Hospital Inc.	52	52	0	0.00%	0
Metro Pangasinan Molecular Laboratory	0	0	0	null	0
Misamis Occidental RT-PCR Laboratory	63	63	4	6.35%	0
Mlang District Hospital	90	90	8	8.89%	0
Multi-Lifecare Foundation Molecular Laboratory	3	3	0	0.00%	0
Naga City Hospital Molecular Laboratory	0	0	0	null	0
National Children's Hospital (Cartridge-based PCR)	100	100	3	3.00%	0
National Kidney and Transplant Institute	1011	1011	66	6.53%	0
National Kidney and Transplant Institute GeneXpert Laboratory	34	34	0	0.00%	0
Negros Oriental Provincial Hospital	539	537	114	21.23%	0
New World Diagnostic Premium Medical Branch	2695	2695	16	0.59%	0
New World Diagnostic Premium Medical Branch - GeneXpert Laboratory	11	11	1	9.09%	0
Next Gen PCR Diagnostic Laboratory	2	2	0	0.00%	0
Next Gen PCR Diagnostic Laboratory - Cartridge-based PCR	0	0	0	null	0
Northern Mindanao Medical Center GeneXpert Laboratory	246	222	9	4.05%	0
Northern Mindanao Medical Center RT-PCR Laboratory	132	132	0	0.00%	0
Northern Mindanao TB Regional Center	501	501	28	5.59%	0
OSPA - Farmers' Medical Center	121	114	2	1.75%	0
Occidental Mindoro Provincial Hospital GeneXpert Laboratory	86	86	7	8.14%	0
Olayn Medical Laboratory, Inc.	1830	1830	1	0.05%	0
Olayn Medical Laboratory, Inc. - GeneXpert Laboratory	0	0	0	null	0
Olongapo City Molecular Diagnostic Laboratory	199	196	1	0.51%	0
Oriental Mindoro Provincial Hospital GeneXpert Laboratory	182	151	35	23.18%	0
Ospital ng Imus	4498	4498	23	0.51%	0
Ospital ng Lipa	133	133	0	0.00%	0
Ospital ng Muntinlupa	279	278	1	0.36%	0
Ospital ng Palawan GeneXpert Laboratory	0	0	0	null	0
Ospital ng Parañaque District II	326	320	0	0.00%	0
Our Lady of Mt. Carmel Medical Center Molecular Laboratory	318	318	0	0.00%	0
PCR MED Molecular Laboratory	42	42	0	0.00%	0
PNP Crime Laboratory	618	614	5	0.81%	0
PNP General Hospital	252	102	0	0.00%	0
PRC - Negros Occidental Molecular Laboratory	663	660	12	1.82%	0
PRC- Batangas Chapter Molecular Laboratory	1849	1836	9	0.49%	0
PRO 11 RT-PCR Molecular Laboratory	180	180	0	0.00%	0
PSG Station Hospital Molecular Laboratory	283	283	6	2.12%	0
Pangasinan Molecular Diagnostic Laboratory	354	354	15	4.24%	0
Parkway Medical and Diagnostic Center	852	852	29	3.40%	0



## WEEKLY TESTING STATISTICS (Data for 5 December 2021 to 11 December 2021 as reported on 12 December 2021, 6PM)

FACILITY NAME	SAMPLE TESTED	INDIVIDUALS TESTED	POSITIVE TESTS	POSITIVITY RATE	TESTING BACKLOGS (as of 13 NOVEMBER)
Pasig City Molecular Laboratory	508	508	12	2.36%	1
Perpetual Succour Hospital of Cebu, Inc.	130	130	2	1.54%	0
Perpetual Succour Hospital of Cebu, Inc. - GeneXpert Laboratory	44	44	0	0.00%	0
Philippine Airport Diagnostic Laboratory	10937	10649	44	0.41%	0
Philippine Airport Diagnostic Laboratory (Cartridge-based PCR)	38	38	0	0.00%	0
Philippine Children's Medical Center	7085	7085	30	0.42%	0
Philippine General Hospital GeneXpert Laboratory	623	623	24	3.85%	0
Philippine Heart Center GeneXpert Laboratory	381	381	17	4.46%	0
Philippine Medical Diagnostic & Laboratory Center Corporation	422	422	2	0.47%	0
Philippine Red Cross (PRC)	5129	5129	25	0.49%	0
Philippine Red Cross - Cagayan de Oro Chapter	1978	1978	5	0.25%	0
Philippine Red Cross - Cebu Chapter	803	803	1	0.12%	0
Philippine Red Cross - Logistics and Training Center	1480	1467	1	0.07%	0
Philippine Red Cross - Molecular Biology Laboratory	2047	2029	16	0.79%	0
Philippine Red Cross - Port Area	10017	9255	105	1.13%	0
Philippine Red Cross - Surigao Del Norte Molecular Laboratory	429	427	5	1.17%	0
Philippine Red Cross Clark Molecular Laboratory	4210	4019	4	0.10%	0
Philippine Red Cross Cotabato City - Maguindanao Molecular Laboratory	1153	1153	3	0.26%	0
Philippine Red Cross Isabela Molecular Laboratory	734	698	20	2.87%	0
Philippine Red Cross Logistics & Multipurpose Center	2746	2695	9	0.33%	0
Philippine Red Cross Passi City Molecular Laboratory	277	271	1	0.37%	0
Polymedic Medical Plaza	403	403	1	0.25%	0
President Ramon Magsaysay Provincial Hospital GeneXpert Laboratory	255	255	8	3.14%	0
Prime Care Alpha Covid-19 Testing Laboratory	526	526	0	0.00%	0
Puerto Galera Molecular Laboratory	75	75	0	0.00%	0
Puerto Princesa City Molecular Laboratory	121	121	33	27.27%	0
QR Medical Laboratories Inc. (VitaCare)	139	126	2	1.59%	0
Qualimed Health Network - Iloilo	963	959	6	0.63%	0
Qualimed Hospital - San Jose Del Monte	492	492	10	2.03%	0
Qualimed Hospital Sta. Rosa	318	318	1	0.31%	0
Quezon City Molecular Diagnostics Laboratory	464	462	1	0.22%	0
Quirino Memorial Medical Center	501	482	8	1.66%	0
RHS 7 Molecular Laboratory (PNP)	39	39	0	0.00%	0
Rakkk Prophet Medical Center GeneXpert Laboratory	0	0	0	null	0
Region 1 Medical Center GeneXpert Laboratory	49	49	6	12.24%	0
Region 1 Medical Center RT PCR	267	267	2	0.75%	0
Research Institute for Tropical Medicine (RITM)	992	992	10	1.01%	0
Rizal Medical Center GeneXpert Laboratory	326	326	14	4.29%	0
Roxas City Diagnostic and Laboratory Center	157	157	3	1.91%	0
Roxas Memorial Provincial Hospital Molecular Laboratory	232	186	2	1.08%	0
Safeguard DNA Diagnostics, Inc	3610	3609	12	0.33%	0
Safeguard DNA Diagnostics, Inc - Negros Occidental	446	446	12	2.69%	0
Safeguard DNA Diagnostics, Inc - Davao	1778	1778	16	0.90%	0
San Antonio City of Ilagan Hospital	290	286	31	10.84%	0
San Lazaro Hospital (SLH)	656	508	20	3.94%	0
San Miguel Foundation Testing Laboratory	1482	1626	3	0.18%	0
San Pablo College Medical Center	320	316	4	1.27%	0
San Pablo District Hospital	263	263	0	0.00%	0
Siliman University Medical Center Foundation, Inc. (Cartridge-based PCR)	76	75	15	20.00%	0
Singapore Diagnostics	727	680	7	1.03%	0

## WEEKLY TESTING STATISTICS (Data for 5 December 2021 to 11 December 2021 as reported on 12 December 2021, 6PM)

FACILITY NAME	SAMPLE TESTED	INDIVIDUALS TESTED	POSITIVE TESTS	POSITIVITY RATE	TESTING BACKLOGS (as of 13 NOVEMBER)
Skyline Hospital and Medical Center Cartridge-based PCR	88	88	0	0.00%	0
Soriano-Leyble Medical and Maternity Hospital	222	221	1	0.45%	0
South Super Hi Way Molecular Diagnostic Lab	395	386	9	2.33%	0
Southern Isabela Medical Center	860	819	52	6.35%	1
Southern Philippines Medical Center (SPMC)	3885	3152	30	0.95%	0
Southern Philippines Medical Center (SPMC) - Pop-up	454	70	1	1.43%	0
St. Elizabeth Hospital GeneXpert Laboratory	271	267	40	14.98%	0
St. Louis Molecular Diagnostic Laboratory	148	148	4	2.70%	0
St. Luke's Medical Center - BGC (HB) GeneXpert Laboratory	298	246	4	1.63%	0
St. Luke's Medical Center - BGC (SLMC-BGC)	1693	1145	71	6.20%	0
St. Luke's Medical Center - Quezon City (SLMC-QC)	611	374	4	1.07%	0
St. Luke's Medical Center - Quezon City GeneXpert Laboratory	156	156	6	3.85%	0
Sta. Ana Hospital - Closed System Molecular Laboratory (GeneXpert)	140	140	9	6.43%	0
Sta. Ana Hospital - Closed System Molecular Laboratory (RT PCR)	1290	1289	5	0.39%	0
Sta. Rosa CHO GeneXpert Laboratory	226	226	4	1.77%	0
Stark Molecular Laboratory, Inc.	312	310	7	2.26%	0
Supercare Medical Services, Inc.	853	853	9	1.06%	0
Tabuk City Covid-19 RT-PCR Testing Laboratory	122	122	10	8.20%	0
Taguig City Molecular Laboratory	748	746	23	3.08%	0
Tarlac Provincial Hospital GeneXpert Laboratory	18	19	8	42.11%	0
Tarlac Provincial Hospital Molecular Laboratory	255	163	17	10.43%	0
Tayug Family Hospital	82	81	1	1.23%	0
Teresita Jalandoni Provincial Hospital	1635	1506	48	3.19%	0
The Doctors Hospital, Inc.	111	110	5	4.55%	0
The Lord's Grace Medical and Industrial Clinic	4894	4894	43	0.88%	0
The Medical City (TMC)	835	309	5	1.62%	0
The Medical City Clark	410	410	8	1.95%	0
The Medical City South Luzon	93	93	1	1.08%	0
The Medical City (TMC) - GeneXpert Laboratory	2	2	0	0.00%	0
The Premier Molecular Diagnostics	613	613	1	0.16%	0
Tomboc-Salayog Hospital	174	174	11	6.32%	0
Tondo Medical Center GeneXpert Laboratory	246	246	16	6.50%	0
Tropical Disease Foundation	984	685	3	0.44%	0
Truehealth Diagnostics Center Corp.	285	285	4	1.40%	0
UP National Institutes of Health (UP-NIH)	258	256	1	0.39%	0
UP Philippine Genome Center	43	43	2	4.65%	0
UP-PGH Molecular Laboratory	2481	2481	17	0.69%	0
UPLB Covid-19 Molecular Laboratory	312	312	3	0.96%	0
University of Cebu Medical Center	582	582	4	0.69%	0
University of Perpetual Help DALTA Medical Center, Inc.	424	424	3	0.71%	0
University of the East Ramon Magsaysay Memorial Medical Center	206	201	3	1.49%	0
Uswag Iloilo Molecular Laboratory	870	860	15	1.74%	0
Valenzuela Hope Molecular Laboratory	549	549	16	2.91%	0
Veteran Memorial Medical Center	335	326	1	0.31%	0
Vicente Sotto Memorial Medical Center (VSMMC)	4079	3147	11	0.35%	0
Victoriano Luna - AFRIMS	601	601	2	0.33%	0
Victoriano Luna - AFRIMS GeneXpert Laboratory	8	8	0	0.00%	0
Vitalab Molecular Laboratory	793	552	7	1.27%	0
West Metro Medical Center GeneXpert Laboratory	208	208	19	9.13%	0
Western Visayas Medical Center (WVMC)	1837	1733	24	1.38%	0
Western Visayas State University Medical Center	533	525	16	3.05%	0
Zamboanga City Medical Center - DA Satellite Laboratory	661	481	31	6.44%	0

**WEEKLY TESTING STATISTICS (Data for 5 December 2021 to 11 December 2021 as reported on 12 December 2021, 6PM)**

<b>FACILITY NAME</b>	<b>SAMPLE TESTED</b>	<b>INDIVIDUALS TESTED</b>	<b>POSITIVE TESTS</b>	<b>POSITIVITY RATE</b>	<b>TESTING BACKLOGS (as of 13 NOVEMBER)</b>
Zamboanga City Medical Center GeneXpert Laboratory	336	335	28	8.36%	0
Zamboanga del Norte Medical Center	109	106	8	7.55%	0
Zamboanga del Sur Medical Center PCR Laboratory	216	216	15	6.94%	0
<b>Total (Dec 11, 2021)</b>	<b>242,962 (36,531)</b>	<b>230,513 (35,035)</b>	<b>3,050 (376)</b>	<b>1.32% (1.07%)</b>	<b>2 (2)</b>

**CUMULATIVE TESTING STATISTICS**

<b>FACILITY NAME</b>	<b>SAMPLE TESTED</b>	<b>INDIVIDUALS TESTED</b>	<b>POSITIVE TESTS</b>	<b>POSITIVITY RATE</b>
A Star Laboratories	51580	51243	8873	17.32%
AL Molecular Diagnostic Laboratory	108837	107792	16006	14.85%
AL Molecular Diagnostic Laboratory - GeneXpert	4512	4484	260	5.80%
APEX Mining CO. Inc.	14	14	0	0.00%
Adela Serra TY Memorial Medical Center	34496	33041	5219	15.80%
Allegiant Regional Care Hospital	20013	20082	2234	11.12%
Allied Care Expert - Valenzuela	1871	1826	461	25.25%
Amai Pakpak Medical Center GeneXpert Laboratory	9033	9013	1956	21.70%
Amai Pakpak Medical Center Molecular Laboratory	33544	33428	4654	13.92%
Amang Rodriguez Memorial Medical Center (RT PCR)	16152	15974	1888	11.82%
Amang Rodriguez Memorial Center GeneXpert Laboratory	6586	6530	1366	20.92%
Amosup Seamen's Hospital	4278	4228	495	11.71%
Antipolo City Molecular Laboratory	508	466	56	12.02%
Antique Bio-Molecular Laboratory	7042	6913	2615	37.83%
Army General Hospital Molecular Laboratory	27140	9892	1909	19.30%
Asian Hospital and Medical Center	63234	50963	9734	19.10%
Ateneo Molecular Pathology Laboratory	7237	7237	943	13.03%
Bacolod Queen of Mercy Hospital	10558	10425	1379	13.23%
Baguio General Hospital and Medical Center	614795	394629	69616	17.64%
Bataan General Hospital (RT PCR)	189006	187482	26515	14.14%
Bataan General Hospital and Medical Center GeneXpert Laboratory	11557	11084	1796	16.20%
Batangas Medical Center GeneXpert Laboratory	4690	4656	837	17.98%
Batangas Medical Center RT PCR Laboratory	31811	31428	4308	13.71%
Be Safe MD, Inc.	6178	6176	124	2.01%
Benguet General Hospital	32620	28911	6859	23.72%
Best Diagnostic Corporation	18266	18311	2141	11.69%
Bicol Medical Center GeneXpert Laboratory	12440	9448	4076	43.14%
Bicol Medical Center RT-PCR Laboratory	1290	625	172	27.52%
Bicol Region General Hospital and Geriatric Medical Center	8808	8338	2856	34.25%
Bicol Regional Diagnostic and Reference Laboratory (BRDRL)	215083	185091	33946	18.34%
BioPath Clinical Diagnostic, Inc.	6635	6477	1058	16.33%
BioPath Clinical Diagnostics, Inc - CEBU	710	700	136	19.43%
BioPath Clinical Diagnostics, Inc - CEBU GeneXpert Laboratory	1096	1099	103	9.37%
BioPath Clinical Diagnostics, Inc. (E. Rodriguez)	23651	23448	6138	26.18%
BioPath Clinical Diagnostics, Inc. (E. Rodriguez) GeneXpert Laboratory	13810	13728	3539	25.78%
BioPath Clinical Diagnostics, Inc. - AFRIMS	22830	22809	2499	10.96%
BioPath Clinical Diagnostics, Inc. GeneXpert Laboratory	5360	5344	1345	25.17%
Biopath Clinical Diagnostics, Inc. - AFRIMS GeneXpert Laboratory	15947	15945	2463	15.45%
Bohol Containerized PCR Laboratory	31969	31715	6460	20.37%
Brokenshire Integrated Health Ministries, Inc.	280	280	4	1.43%
Bukidnon Provincial Medical Center	731	717	14	1.95%
Bulacan Medical Center (RT PCR)	46900	46940	7728	16.46%
Bulacan Medical Center GeneXpert Laboratory	5033	4993	1248	24.99%
Butuan Medical Center (RT PCR)	79779	79780	16077	20.15%
Butuan Medical Center GeneXpert Laboratory	4176	4392	1041	23.70%
Cagayan Valley CHD GeneXpert Laboratory	27610	22986	5940	25.84%
Cagayan Valley Medical Center Molecular Laboratory	250171	196111	53894	27.48%
Calamba Medical Center	65213	64814	16622	25.65%
Caloocan City North Medical Center	13672	13565	1977	14.57%
Caraga Regional Hospital GeneXpert Laboratory	5318	5099	1270	24.91%

**CUMULATIVE TESTING STATISTICS**

<b>FACILITY NAME</b>	<b>SAMPLE TESTED</b>	<b>INDIVIDUALS TESTED</b>	<b>POSITIVE TESTS</b>	<b>POSITIVITY RATE</b>
Cardinal Santos Medical Center	58728	58731	6635	11.30%
Cardinal Santos Medical Center Cartridge-based PCR	2857	2857	275	9.63%
Cebu Doctors University Hospital, Inc.	78173	78113	5494	7.03%
Cebu Doctors University Hospital, Inc. Cartridge-based PCR	6478	6416	443	6.90%
Cebu TB Reference Laboratory - GeneXpert	338	338	43	12.72%
Cebu TB Reference Laboratory - Molecular Facility for COVID-19 Testing	734224	734402	57949	7.89%
Central Luzon Doctor's Hospital GeneXpert Laboratory	10402	10254	2721	26.54%
Chinese General Hospital	425229	425267	57677	13.56%
Chinese General Hospital - GeneXpert Laboratory	33438	33343	4754	14.26%
Chong Hua Hospital	57065	57034	5539	9.71%
Chong Hua Hospital Cartridge-based PCR Laboratory	4461	4471	1090	24.38%
Ciudad Medical Zamboanga	43886	43808	6972	15.91%
Corazon Locsin Montelibano Memorial Regional Hospital	83679	82206	14101	17.15%
Cotabato Regional and Medical Center GeneXpert Laboratory	10970	9995	1791	17.92%
Cotabato Regional and Medical Center RT PCR	166820	139678	32701	23.41%
Culion Sanitarium and General Hospital GeneXpert Laboratory	8125	8142	1080	13.26%
Dagupan Doctors Villaflor Memorial Hospital	62657	62236	10240	16.45%
Daniel O. Mercado Medical Center	34117	33967	6547	19.27%
Davao Doctors Hospital GeneXpert Laboratory	12618	12590	2161	17.16%
Davao International Airport Laboratory	4686	4675	765	16.36%
Davao One World Diagnostic Center Incorporated	248689	248159	26678	10.75%
Davao Regional Medical Center GeneXpert Laboratory	21800	21277	3342	15.71%
Davao Regional Medical Center RT PCR	74731	72527	14423	19.89%
Davao de Oro Provincial Hospital	23298	23054	4156	18.03%
De La Salle Medical and Health Sciences Institute	206120	203890	35924	17.62%
De Los Santos Medical Center	87373	87104	5697	6.54%
Democrito O. Plaza Memorial Hospital	75158	75139	16744	22.28%
Detoxicare Molecular Diagnostics Laboratory	1251302	1251934	145000	11.58%
Divine Word Hospital	112367	111257	14501	13.03%
Dr. Arturo Pingoy Medical Center GeneXpert Laboratory	22503	21917	7135	32.55%
Dr. Jorge P. Royeca Hospital	40945	39873	9041	22.67%
Dr. Jose Fabella Memorial Hospital - Cartridge-Based PCR	105	102	12	11.76%
Dr. Jose Fabella Memorial Hospital - RT PCR	0	0	0	null
Dr. Jose N. Rodriguez Memorial Hospital and Sanitarium (TALA) GeneXpert Laboratory	4482	4350	1129	25.95%
Dr. Jose N. Rodriguez Memorial Hospital and Sanitarium (TALA) RT PCR	161844	157492	13947	8.86%
Dr. Pablo O. Torre Memorial Hospital	14029	13134	3424	26.07%
Dr. Paulino J. Garcia Memorial Research and Medical Center	14083	13179	4054	30.76%
Dr. Rafael S. Tumbokon Memorial Hospital	58344	57573	11996	20.84%
East Avenue Medical Center	57039	55826	4706	8.43%
Eastern Visayas Regional Covid Testing Center	273421	272487	36479	13.39%
El Roi Molecular Diagnostic Laboratory	209073	207538	20319	9.79%
El Roi Molecular Diagnostic Laboratory (Cartridge-based PCR)	0	0	0	null
Ermita Molecular Diagnostic Laboratory, Inc.	126968	126968	13539	10.66%
F.Y Manalo Medical Foundation, Inc. (formerly New Era Hospital)	4969	4969	717	14.43%
Fatima University Medical Center Antipolo Corp.	15708	15677	3702	23.61%
Fe del Mundo Medical center	77889	75175	12746	16.96%
First Aide Diagnostic Center	152235	149419	1262	0.84%
First Cabuyao Hospital and Medical Center, Inc.	402	403	16	3.97%
GentriMed Cartridge-Based PCR Laboratory	3000	2998	960	32.02%
GentriMed Molecular Laboratory	32409	32217	9627	29.88%



**CUMULATIVE TESTING STATISTICS**

<b>FACILITY NAME</b>	<b>SAMPLE TESTED</b>	<b>INDIVIDUALS TESTED</b>	<b>POSITIVE TESTS</b>	<b>POSITIVITY RATE</b>
Governor Celestino Gallares Memorial Medical Center	85932	85612	12402	14.49%
Graman Medical & Maternity Hospital Molecular Laboratory	61275	61078	16088	26.34%
Greencity Medical Center	85537	83896	19665	23.44%
Gregorio T. Lluch Memorial Hospital	437	405	15	3.70%
Health Delivery Systems	23215	21710	3296	15.18%
Health Metrics	50691	50503	4607	9.12%
Healthway Medical	49674	49734	2787	5.60%
Heartland Medical and Diagnostic Center	11962	11949	1228	10.28%
Hero Laboratories	49957	49788	6175	12.40%
Hi-Precision Diagnostics (QC)	253230	133110	19881	14.94%
Hi-Precision Diagnostics Cartridge-Based PCR Laboratory (QC)	3690	763	149	19.53%
IOM - Manila Health Centre Laboratory - GeneXpert	981	974	120	12.32%
Ilocos Training Regional Medical Center GeneXpert Laboratory	1100	1087	141	12.97%
Ilocos Training and Regional Medical Center	490081	490687	49782	10.15%
Iloilo Provincial Hospital	44874	42619	7024	16.48%
Interpharma Solutions Philippines, Inc.	780	769	30	3.90%
Intramuros Molecular Laboratory	13092	13907	530	3.81%
JT Cenica Medical Health System	134076	132967	19168	14.42%
Jose B. Lingad Memorial General Hospital	431659	430948	63401	14.71%
Jose B. Lingad Memorial General Hospital - GeneXpert Laboratory	222	223	54	24.22%
Jose R. Reyes Memorial Medical Center GeneXpert Laboratory	3566	2496	597	23.92%
Kairos Diagnostics Laboratory	63276	60859	11177	18.37%
Kairos Diagnostics Laboratory Cartridge-based PCR	834	822	130	15.82%
Kaiser Medical Center Inc.	10877	10217	763	7.47%
Laguna Holy Family Hospital, Inc.	14642	14573	3563	24.45%
Laguna Holy Family Hospital, Inc. - Satellite Molecular Laboratory	18932	18920	6181	32.67%
Lanao Del Norte Covid-19 Testing Laboratory	17425	17456	3908	22.39%
Las Pinas General Hospital and Satellite Trauma Center	27201	27198	3989	14.67%
Las Pinas General Hospital and Satellite Trauma Center GeneXpert Laboratory	1557	1552	226	14.56%
Lifecore Biointegrative Inc.	53455	53363	11782	22.08%
Los Amigos Davao Laboratory	16171	16096	2901	18.02%
Lucena United Doctors Hospital and Medical Center	158643	157188	31252	19.88%
Luis Hora Memorial Regional Hospital	14963	14623	3063	20.95%
Lung Center of the Philippines (LCP)	191565	191126	21991	11.51%
Lung Center of the Philippines GeneXpert Laboratory	9802	9606	2288	23.82%
Mabini Community Hospital Cartridge-Based PCR Laboratory	26352	26349	5302	20.12%
Makati Medical Center (MMC)	164319	120903	19363	16.02%
Manila Diagnostic Center for OFW Inc.	88275	87661	7646	8.72%
Manila Doctors Hospital	138359	138304	11395	8.24%
Manila Healthtek Inc.	77888	77906	11055	14.19%
Manuel J. Santos Hospital	12251	11820	2888	24.43%
Maria Reyna Xavier University Hospital Inc.	40543	40263	10900	27.07%
Mariano Marcos Memorial Hospital (RT PCR)	167182	166939	18875	11.31%
Mariano Marcos Memorial Hospital GeneXpert Laboratory	4052	4032	585	14.51%
Marikina Molecular Diagnostics Laboratory (MMDL)	111611	108321	17282	15.95%
Marikina Valley Medical Center	2791	2746	467	17.01%
Marilao Medical and Diagnostic Clinic, Inc. - Pasay City	125829	125586	19847	15.80%
Marilao Medical and Diagnostic Clinic, Inc.	150201	149994	32523	21.68%
Marilao Medical and Diagnostic Clinic, Inc. - Dagupan City	1231	1153	17	1.47%
Mariveles District Hospital	4866	4849	877	18.09%

**CUMULATIVE TESTING STATISTICS**

<b>FACILITY NAME</b>	<b>SAMPLE TESTED</b>	<b>INDIVIDUALS TESTED</b>	<b>POSITIVE TESTS</b>	<b>POSITIVITY RATE</b>
Mariveles District Hospital GeneXpert Laboratory	608	605	80	13.22%
Mary Mediatrix Medical Center	52738	52206	6810	13.04%
Mayor Hilarion A. Ramiro Sr. Medical Center	8694	8722	3022	34.65%
Medical Center Manila, Inc.	308	310	7	2.26%
Medical Center Parañaque, Inc.	9343	9186	2392	26.04%
Medical Center of Taguig City, Inc.	4604	4624	1056	22.84%
Metro Health Specialist Hospital	3645	3645	472	12.95%
Metro Iloilo Hospital and Medical Center	57677	57243	6243	10.91%
Metro North Medical Center and Hospital Inc.	2243	1808	524	28.98%
Metro Pangasinan Molecular Laboratory	0	0	0	null
Misamis Occidental RT-PCR Laboratory	662	662	116	17.52%
Mlang District Hospital	2381	2382	1110	46.60%
Multi-Lifecare Foundation Molecular Laboratory	1685	1686	144	8.54%
Naga City Hospital Molecular Laboratory	1162	1162	350	30.12%
National Children's Hospital (Cartridge-based PCR)	902	883	98	11.10%
National Kidney and Transplant Institute	85834	85832	13284	15.48%
National Kidney and Transplant Institute GeneXpert Laboratory	3391	3377	645	19.10%
Negros Oriental Provincial Hospital	31368	31268	5587	17.87%
New World Diagnostic Premium Medical Branch	230943	230884	34834	15.09%
New World Diagnostic Premium Medical Branch - GeneXpert Laboratory	828	828	232	28.02%
Next Gen PCR Diagnostic Laboratory	15	16	0	0.00%
Next Gen PCR Diagnostic Laboratory - Cartridge-based PCR	0	0	0	null
Northern Mindanao Medical Center GeneXpert Laboratory	9864	9724	1509	15.52%
Northern Mindanao Medical Center RT-PCR Laboratory	13480	14665	4499	30.68%
Northern Mindanao TB Regional Center	175633	175870	44293	25.19%
OSPA - Farmers' Medical Center	17786	17762	3687	20.76%
Occidental Mindoro Provincial Hospital GeneXpert Laboratory	3232	3182	1270	39.91%
Olayn Medical Laboratory, Inc.	62639	62752	5135	8.18%
Olayn Medical Laboratory, Inc. - GeneXpert Laboratory	1058	1055	193	18.29%
Olongapo City Molecular Diagnostic Laboratory	4819	3549	655	18.46%
Oriental Mindoro Provincial Hospital GeneXpert Laboratory	18353	16081	4270	26.55%
Ospital ng Imus	243185	242901	20952	8.63%
Ospital ng Lipa	1125	1112	77	6.92%
Ospital ng Muntinlupa	2815	2805	78	2.78%
Ospital ng Palawan GeneXpert Laboratory	21599	21193	7917	37.36%
Ospital ng Parañaque District II	10649	10353	1671	16.14%
Our Lady of Mt. Carmel Medical Center Molecular Laboratory	34905	34894	7969	22.84%
PCR MED Molecular Laboratory	976	975	26	2.67%
PNP Crime Laboratory	103100	102541	6281	6.13%
PNP General Hospital	46317	21207	2304	10.86%
PRC - Negros Occidental Molecular Laboratory	70862	67932	6695	9.86%
PRC- Batangas Chapter Molecular Laboratory	212779	205195	23274	11.34%
PRO 11 RT-PCR Molecular Laboratory	7063	6999	325	4.64%
PSG Station Hospital Molecular Laboratory	8258	8219	303	3.69%
Pangasinan Molecular Diagnostic Laboratory	7967	7865	1131	14.38%
Parkway Medical and Diagnostic Center	90018	90399	13402	14.83%
Pasig City Molecular Laboratory	93805	93843	26344	28.07%
Perpetual Succour Hospital of Cebu, Inc.	3294	3290	567	17.23%
Perpetual Succour Hospital of Cebu, Inc. - GeneXpert Laboratory	1247	1247	388	31.11%
Philippine Airport Diagnostic Laboratory	626910	606809	35596	5.87%

**CUMULATIVE TESTING STATISTICS**

<b>FACILITY NAME</b>	<b>SAMPLE TESTED</b>	<b>INDIVIDUALS TESTED</b>	<b>POSITIVE TESTS</b>	<b>POSITIVITY RATE</b>
Philippine Airport Diagnostic Laboratory (Cartridge-based PCR)	109	109	2	1.83%
Philippine Children's Medical Center	209089	207986	9089	4.37%
Philippine General Hospital GeneXpert Laboratory	7951	7930	1198	15.11%
Philippine Heart Center GeneXpert Laboratory	17093	17095	2696	15.77%
Philippine Medical Diagnostic & Laboratory Center Corporation	14655	14647	1016	6.94%
Philippine Red Cross (PRC)	768734	764720	90485	11.83%
Philippine Red Cross - Cagayan de Oro Chapter	110311	110360	11066	10.03%
Philippine Red Cross - Cebu Chapter	89246	89127	4072	4.57%
Philippine Red Cross - Logistics and Training Center	147424	137000	15149	11.06%
Philippine Red Cross - Molecular Biology Laboratory	169433	165746	10571	6.38%
Philippine Red Cross - Port Area	1855586	1731194	149175	8.62%
Philippine Red Cross - Surigao Del Norte Molecular Laboratory	43306	41986	2821	6.72%
Philippine Red Cross Clark Molecular Laboratory	426271	396727	43532	10.97%
Philippine Red Cross Cotabato City - Maguindanao Molecular Laboratory	1603	1599	4	0.25%
Philippine Red Cross Isabela Molecular Laboratory	33336	31232	3855	12.34%
Philippine Red Cross Logistics & Multipurpose Center	815152	812057	67609	8.33%
Philippine Red Cross Passi City Molecular Laboratory	18474	18286	1157	6.33%
Polymedic Medical Plaza	63248	63244	9652	15.26%
President Ramon Magsaysay Provincial Hospital GeneXpert Laboratory	12493	12492	5018	40.17%
Prime Care Alpha Covid-19 Testing Laboratory	89608	89495	3416	3.82%
Puerto Galera Molecular Laboratory	4839	4839	555	11.47%
Puerto Princesa City Molecular Laboratory	1288	1288	376	29.19%
QR Medical Laboratories Inc. (VitaCare)	20052	19803	2256	11.39%
Qualimed Health Network - Iloilo	68738	68365	7070	10.34%
Qualimed Hospital - San Jose Del Monte	71792	71682	8519	11.88%
Qualimed Hospital Sta. Rosa	84295	84077	10908	12.97%
Quezon City Molecular Diagnostics Laboratory	79132	76277	10848	14.22%
Quirino Memorial Medical Center	10031	9688	1153	11.90%
RHS 7 Molecular Laboratory (PNP)	7099	7072	463	6.55%
Rakkk Prophet Medical Center GeneXpert Laboratory	3654	3643	1220	33.49%
Region 1 Medical Center GeneXpert Laboratory	13173	13097	1767	13.49%
Region 1 Medical Center RT PCR	38016	37846	7653	20.22%
Research Institute for Tropical Medicine (RITM)	597327	490554	77300	15.76%
Rizal Medical Center GeneXpert Laboratory	12782	12772	1965	15.39%
Roxas City Diagnostic and Laboratory Center	15967	15973	4145	25.95%
Roxas Memorial Provincial Hospital Molecular Laboratory	12589	12707	2861	22.52%
Safeguard DNA Diagnostics, Inc	398858	396922	32288	8.13%
Safeguard DNA Diagnostics, Inc - Negros Occidental	22605	22582	3141	13.91%
Safeguard DNA Diagnostics, Inc - Davao	58749	58737	7020	11.95%
San Antonio City of Ilagan Hospital	69058	68089	23524	34.55%
San Lazaro Hospital (SLH)	134716	113115	17890	15.82%
San Miguel Foundation Testing Laboratory	177529	172896	7697	4.45%
San Pablo College Medical Center	34452	32827	4891	14.90%
San Pablo District Hospital	67296	67209	13037	19.40%
Siliman University Medical Center Foundation, Inc. (Cartridge-based PCR)	798	1033	536	51.89%
Singapore Diagnostics	173399	137574	18534	13.47%
Skyline Hospital and Medical Center Cartridge-based PCR	3680	3510	906	25.81%
Soriano-Leyble Medical and Maternity Hospital	12388	11772	2512	21.34%
South Super Hi Way Molecular Diagnostic Lab	39476	37411	8478	22.66%
Southern Isabela Medical Center	55065	54630	19988	36.59%

**CUMULATIVE TESTING STATISTICS**

<b>FACILITY NAME</b>	<b>SAMPLE TESTED</b>	<b>INDIVIDUALS TESTED</b>	<b>POSITIVE TESTS</b>	<b>POSITIVITY RATE</b>
Southern Philippines Medical Center (SPMC)	526728	433091	51444	11.88%
Southern Philippines Medical Center (SPMC) - Pop-up	23239	5478	1091	19.92%
St. Elizabeth Hospital GeneXpert Laboratory	23729	23641	6923	29.28%
St. Louis Molecular Diagnostic Laboratory	7599	7597	1600	21.06%
St. Luke's Medical Center - BGC (HB) GeneXpert Laboratory	24067	20425	3002	14.70%
St. Luke's Medical Center - BGC (SLMC-BGC)	252862	190026	25124	13.22%
St. Luke's Medical Center - Quezon City (SLMC-QC)	137122	97776	16522	16.90%
St. Luke's Medical Center - Quezon City GeneXpert Laboratory	13475	13473	2177	16.16%
Sta. Ana Hospital - Closed System Molecular Laboratory (GeneXpert)	9375	9374	2029	21.64%
Sta. Ana Hospital - Closed System Molecular Laboratory (RT PCR)	137416	136482	11902	8.72%
Sta. Rosa CHO GeneXpert Laboratory	10815	10704	3104	29.00%
Stark Molecular Laboratory, Inc.	18846	18829	1908	10.13%
Supercare Medical Services, Inc.	54420	54418	4052	7.45%
Tabuk City Covid-19 RT-PCR Testing Laboratory	12205	12907	3402	26.36%
Taguig City Molecular Laboratory	83272	80510	15900	19.75%
Tarlac Provincial Hospital GeneXpert Laboratory	2362	2135	874	40.94%
Tarlac Provincial Hospital Molecular Laboratory	33186	25630	9121	35.59%
Tayug Family Hospital	172	168	4	2.38%
Teresita Jalandoni Provincial Hospital	328895	321354	29143	9.07%
The Doctors Hospital, Inc.	13680	12833	2523	19.66%
The Lord's Grace Medical and Industrial Clinic	290351	291284	29970	10.29%
The Medical City (TMC)	106705	63822	13688	21.45%
The Medical City Clark	16876	16885	4613	27.32%
The Medical City South Luzon	93	93	1	1.08%
The Medical City (TMC) - GeneXpert Laboratory	758	360	106	29.44%
The Premier Molecular Diagnostics	79648	80123	14533	18.14%
Tomboc-Salayog Hospital	4753	4765	1459	30.62%
Tondo Medical Center GeneXpert Laboratory	17379	17302	3208	18.54%
Tropical Disease Foundation	80465	78117	5155	6.60%
Truehealth Diagnostics Center Corp.	9226	9230	2155	23.35%
UP National Institutes of Health (UP-NIH)	79279	76572	9385	12.26%
UP Philippine Genome Center	88659	88203	19873	22.53%
UP-PGH Molecular Laboratory	195851	186865	16365	8.76%
UPLB Covid-19 Molecular Laboratory	51996	49447	14056	28.43%
University of Cebu Medical Center	43205	43115	4414	10.24%
University of Perpetual Help DALTA Medical Center, Inc.	38082	37342	5987	16.03%
University of the East Ramon Magsaysay Memorial Medical Center	20282	19640	2565	13.06%
Uswag Iloilo Molecular Laboratory	91478	85724	13674	15.95%
Valenzuela Hope Molecular Laboratory	104113	104104	19905	19.12%
Veteran Memorial Medical Center	24683	21983	5624	25.58%
Vicente Sotto Memorial Medical Center (VSMMC)	408906	317225	33102	10.43%
Victoriano Luna - AFRIMS	104808	103760	8783	8.46%
Victoriano Luna - AFRIMS GeneXpert Laboratory	146	138	30	21.74%
Vitalab Molecular Laboratory	29398	29157	5225	17.92%
West Metro Medical Center GeneXpert Laboratory	8815	8795	2316	26.33%
Western Visayas Medical Center (WVMC)	416566	380486	39449	10.37%
Western Visayas State University Medical Center	17215	13583	1386	10.20%
Zamboanga City Medical Center - DA Satellite Laboratory	92113	74772	11735	15.69%
Zamboanga City Medical Center GeneXpert Laboratory	22631	22420	4069	18.15%
Zamboanga del Norte Medical Center	12462	12026	5291	44.00%
Zamboanga del Sur Medical Center PCR Laboratory	33782	33466	8824	26.37%
<b>GRAND TOTAL</b>	<b>24,673,354</b>	<b>23,200,908</b>	<b>3,000,172</b>	<b>12.93%</b>

HISTORICAL DAILY TESTING STATISTICS

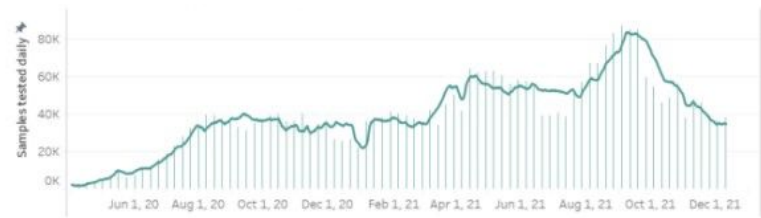

3,000,175 (12.93%)

Total positive individuals

**Note:** The DOH is continuously validating the number of positive individuals as reported by the laboratories. When necessary, they are deduplicated. **As such, the discrepancy with the number of confirmed cases do not necessarily reflect backlogs in case validation.**

24,673,354

Total tests conducted

242,962

Total tests conducted this week

DAILY POSITIVITY RATE

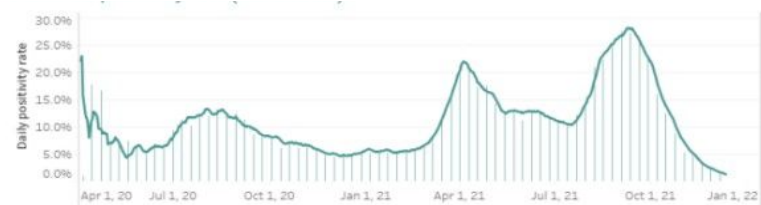

This week, an average of **34,709** samples were processed each day by 296 licensed COVID-19 testing laboratories.

From 5 December to 11 December 2021, a total of **3,050** specimens tested positive, which brings this week's positivity rate to 1.3%. Of these, 148 (5%) came from labs in Region 2, and 1,148 (38%) came from labs in NCR.

In terms of positivity rates, 5.1% of individual specimens (148 out of 2,920) tested positive in Region 2 labs, while 0.9% of individual specimens (1,148 out of 124,403) tested positive in NCR labs.

STATUS OF LABORATORY LICENSING as of December 11, 2021

226	73	26	26	100%
NO. OF LICENSED RT-PCR LABORATORIES	NO. OF LICENSED GENEXPERT LABS	TOTAL NO. OF LABORATORIES APPLYING FOR LICENSE	TOTAL NO. OF LABORATORIES ON STAGE 3 AND STAGE 4*	% LABS ON STAGE 3 AND STAGE 4*

RT-PCR Laboratories

*\*Facilities using GeneXpert machines included.*

NAME OF HEALTH FACILITY OR LABORATORY		REGION	ACCREDITATION STATUS
1	A Star Laboratories, Inc.	NCR	STAGE 5
2	Al Molecular Diagnostic Laboratory		
3	Allied Care Expert - Valenzuela		
4	Amang Rodriguez Memorial Hospital		
5	Army General Hospital Molecular Laboratory		
6	Asian Hospital & Medical Center		
7	Ateneo Molecular Pathology Laboratory		
8	Best Diagnostic Corporation		
9	Be Safe MD, Inc.		
10	BioPath Clinical Diagnostic, Inc.		
11	Biopath Clinical Diagnostics Inc. (E. Rodriguez)		
12	Caloocan City North Medical Center		
13	Cardinal Santos Medical Center		
14	Chinese Gen. Hospital		
15	De Los Santos Medical Center		
16	Detoxicare Molecular Diagnostics Laboratory		
17	Dr. Jose N. Rodriguez Memorial Hospital and Sanitarium (TALA)		
18	East Avenue Medical Center		
19	El Roi Molecular Diagnostic Laboratory		
20	Ermita Molecular Diagnostic Laboratory, Inc.		



	NAME OF HEALTH FACILITY OR LABORATORY	REGION	ACCREDITATION STATUS
21	F.Y. Manalo Medical Foundation, Inc. (formerly New Era Hospital)	NCR	STAGE 5
22	Fe del Mundo Medical center		
23	First Aide Diagnostic Center		
24	Health Delivery Systems		
25	Health Metrics, Inc.		
26	Healthway Medical		
27	Heartland Medical and Diagnostic Center		
28	Hero Laboratories		
29	Hi-Precision Diagnostics (QC)		
30	Interpharma Solutions Philippines, Inc.		
31	Intramuros Molecular Laboratory		
32	JT Cenica Medical Health System		
33	Kairos Diagnostics Laboratory		
34	Kaiser Medical Center Inc.		
35	Las Pinas General Hospital and Satellite Trauma Center		
36	Lifecore Biointegrative Inc.		
37	Lung Center of the Philippines (LCP)		
38	Makati Medical Center (HB)		
39	Manila Diagnostic Center for OFW Inc.		
40	Manila Doctors Hospital		
41	Manila Healthtek Inc.		
42	Marikina Molecular Diagnostic Laboratory		
43	Marikina Valley Medical Center		
44	Marilao Medical and Diagnostic Clinic, Inc.		
45	Medical Center of Taguig City, Inc.		
46	Medical Center Parañaque, Inc.		
47	Metro North Medical Center and Hospital Inc.		
48	National Kidney and Transplant Institute		
49	New World Diagnostics Inc. Premium Medical Branch		
50	Olayn Medical Laboratory, Inc		
51	Ospital ng Muntinlupa		
52	Ospital ng Paranaque District II		
53	Pasig City Children's Hospital - Child's Hope		
54	PCR MED Molecular Laboratory		
55	Philippine Medical Diagnostic & Laboratory Center Corporation		
56	Philippine Airport Diagnostic Laboratory		
57	Philippine Children's Medical Center		
58	Philippine Genome Center UP-Diliman (NHB)		
59	Philippine National Police Crime Laboratory		
60	Philippine Red Cross - National Blood Center		
61	Philippine Red Cross - Port Area		
62	PNP General Hospital		
63	PRC - PRC Logistics and Multipurpose Center		
64	PSG Station Hospital Molecular Laboratory		
65	QR Medical Laboratories Inc. (VitaCare)		
66	Quezon City Molecular Diagnostics Laboratory		
67	Quirino Memorial Medical Center		
68	Research Institute for Tropical Medicine, Inc. (RITM)		
69	Safeguard DNA Diagnostics, Inc.		
70	San Lazaro Hospital (SLH)		
71	San Miguel Foundation Testing Laboratory		
72	Singapore Diagnostic, Inc.		
73	South Super Hi Way Molecular Diagnostic Lab		
74	St. Luke's Medical Center - BGC (HB)		
75	St. Luke's Medical Center- QC		
76	Sta. Ana Hospital		
77	Supercare Medical Services, Inc.		
78	Taguig City Molecular Laboratory		
79	The Lord's Grace Medical and Industrial Clinic		
80	The Medical City - Ortigas		

NAME OF HEALTH FACILITY OR LABORATORY		REGION	ACCREDITATION STATUS
81	The Premier Molecular Diagnostics	NCR	STAGE 5
82	Tropical Disease Foundation		
83	Truhealth Diagnostics Center, Corp.		
84	University of Perpetual Help System Dalta		
85	University of the East Ramon Magsaysay Memorial Medical Center		
86	UP National Institutes of Health (UP NIH)		
87	UP-PGH-MRL		
88	Valenzuela Hope Molecular Laboratory		
89	Veteran Memorial Medical Center		
90	Victoriano Luna Medical Center -AFRIMS - Collaborative Molecular Laboratory		
91	Amai Pakpak Medical Center	BARMM	
92	Philippine Red Cross Cotabato City - Maguindanao Molecular Laboratory		
93	Baguio General Hospital and Medical Center (BGHMC)	CAR	
94	Benguet General Hospital		
95	Luis Hora Memorial Regional Hospital		
96	Parkway Medical and Diagnostic Center		
97	Tabuk City Covid-19 RT-PCR Testing Laboratory		
98	Adela Serra TY Memorial Medical Center	CARAGA	
99	Butuan Medical Center		
100	Philippine Red Cross Molecular Laboratory		
101	Democrito O. Plaza Memorial Hospital		
102	Dagupan Doctors Villaflor Memorial Hospital	I	
103	Ilocos Training Regional Medical Center		
104	Mariano Marcos Memorial Hospital		
105	Pangasinan Molecular Diagnostic Laboratory		
106	Region 1 Medical Center		
107	Metro Pangasinan Molecular Laboratory		
108	Tayug Family Hospital		
109	Cagayan Valley Medical Center Molecular Laboratory	II	
110	Philippine Red Cross Isabela Molecular Laboratory		
111	San Antonio City of Ilagan Hospital		
112	Southern Isabela Medical Center		
113	Bataan General Hospital	III	
114	Bulacan Medical Center		
115	Dr. Paulino J. Garcia Memorial Research and Medical Center		
116	Graman Medical & Maternity Hospital Inc Molecular Laboratory		
117	Green City Medical Center		
118	Jose B. Lingad Memorial Hospital		
119	Marilao Medical and Diagnostic Clinic, Inc.		
120	Mariveles District Hospital		
121	Multi-Lifecare Foundation Molecular Laboratory		
122	Olongapo City Molecular and Diagnostic Laboratory		
123	Our Lady of Mt. Carmel Medical Center Molecular Laboratory		
124	Philippine Red Cross - Logistics and Training Center		
125	Philippine Red Cross Clark Molecular Laboratory		
126	Qualimed Hospital - San Jose Del Monte		
127	Tarlac Provincial Hospital Molecular Laboratory		
128	The Medical City Clark Inc.		
129	Antipolo City Molecular Laboratory	IV-A	
130	Batangas Medical Center		
131	Calamba Medical Center		
132	City of Dasmarinas Molecular Diagnostic Laboratory		
133	Daniel O. Mercado Medical Center		
134	De La Salle Medical and Health Sciences Institute		
135	Fatima University Medical Center Antipolo Corp.		
136	GentriMed Molecular Laboratory		
137	Laguna City Provincial Hospital-San Pablo City District Hospital		
138	Laguna Holy Family Hospital, Inc.		
139	Laguna Holy Family Hospital, Inc - Satellite Molecular Laboratory		
140	Lucena United Doctors Hospital and Medical Center		

NAME OF HEALTH FACILITY OR LABORATORY		REGION	ACCREDITATION STATUS
141	Mary Mediatrix Medical Center	IV-A	STAGE 5
142	Mauban Municipal Health Office Molecular Laboratory		
143	Ospital ng Imus		
144	Ospital ng Lipa		
145	PRC- Batangas Chapter Molecular Laboratory		
146	Qualimed Hospital Sta. Rosa		
147	San Pablo College Medical Center		
148	Soriano-Leyble Medical and Maternity Hospital		
149	Stark Molecular Laboratory Inc.		
150	The Medical City South Luzon		
151	UPLB Covid-19 Molecular Laboratory		
152	Puerto Princesa City Molecular Laboratory	IV-B	
153	Bicol Region General Hospital and Geriatric Medical Center	V	
154	Bicol Regional Diagnostic and Reference Laboratory		
155	Metro Health Specialist Hospital		
156	Naga City Molecular Laboratory		
157	Bicol Medical Center		
158	Antique Bio-Molecular Laboratory	VI	
159	Bacolod Queen of Mercy Hospital		
160	Corazon Locsin Montelibano Memorial Regional Hospital		
161	Dr. Pablo O. Torre Memorial Hospital		
162	Dr. Rafael S. Tumbokon Memorial Hospital		
163	Iloilo Provincial Hospital		
164	Metro Iloilo Hospital and Medical Center		
165	Next Gen PCR Diagnostic Laboratory		
166	Philippine Red Cross Passi City Molecular Laboratory		
167	PRC - Negros Occidental Molecular Laboratory		
168	Qualimed Health Network - Iloilo		
169	Roxas City Diagnostic and Laboratory Center		
170	Roxas Memorial Provincial Hospital Molecular Laboratory		
171	Safeguard DNA Diagnostics, Inc.		
172	Teresita Jalandoni Provincial Hospital		
173	The Doctors Hospital, Inc.		
174	Uswag Iloilo Molecular Laboratory		
175	Western Visayas Medical Center (WVMC)		
176	Western Visayas State University Medical Center		
177	Allegiant Regional Care Hospital	VII	
178	BioPath Clinical Diagnostic, Inc. - AFRIMS PCR laboratory		
179	BioPath Clinical Diagnostic, Inc. - CEBU		
180	Bohol Containerized PCR Laboratory		
181	Cebu Doctors University Hospital, Inc.		
182	Cebu TB Reference Laboratory		
183	Chong Hua Hospital		
184	Governor Celestino Gallares Memorial Medical Center		
185	Negros Oriental Provincial Hospital		
186	Perpetual Succour Hospital of Cebu, Inc.		
187	Philippine Red Cross - Cebu Chapter		
188	Prime Care Alpha Covid-19 Testing Laboratory		
189	RHS 7 Molecular Laboratory (PNP)		
190	University of Cebu Medical Center		
191	Vicente Sotto Memorial Medical Center (VSMMC)		
192	Divine Word Hospital	VIII	
193	Eastern Visayas Regional Covid-19 Testing Center		
194	OSPA - Farmers' Medical Center		
195	Ciudad Medical Zamboanga	IX	
196	Philippine Red Cross - Molecular Biology Laboratory		
197	Zamboanga City Medical Center-Department of Agriculture Satellite Laboratory for COVID-19 Testing		
198	Zamboanga del Norte Medical Center		

NAME OF HEALTH FACILITY OR LABORATORY		REGION	ACCREDITATION STATUS
199	Zamboanga Del Sur Medical Center	IX	STAGE 5
200	Gregorio T. Lluch Memorial Hospital	X	
201	Lanao Del Norte Covid-19 Testing Laboratory		
202	Bukidnon Provincial Medical Center		
203	Maria Reyna Xavier University Hospital Inc.		
204	Mayor Hilarion A. Ramiro Sr. Medical Center		
205	Misamis Occidental RT-PCR Laboratory		
206	Northern Mindanao Medical Center		
207	Northern Mindanao Medical Center- Satellite Covid-19 Laboratory		
208	Philippine Red Cross - Cagayan de Oro Chapter		
209	Polymedic Medical Plaza		
210	Apex Mining Co Inc	XI	
211	Brokenshire Integrated Health Ministries, Inc.		
212	Davao de Oro Provincial Hospital		
213	Davao International Airport Laboratory		
214	Davao One World Diagnostic Center Incorporated		
215	Davao Regional Medical Center		
216	Los Amigos Davao Laboratory		
217	PRO 11 RT- PCR Molecular Laboratory		
218	Safeguard DNA Diagnostics, Inc.		
219	Southern Philippines Medical Center (SPMC)		
220	Southern Philippines Medical Center (SPMC) - Pop-up		
221	Vitalab Molecular Laboratory		
222	Cotabato Regional Medical Center	XII	
223	Dr. Jorge P. Royeca Hospital		
224	Mlang District Hospital		
225	St. Louis Molecular Diagnostic Laboratory		
226	Tomboc-Salayog Hospital		

Cartridge-based PCR or GeneXpert Laboratories		REGION	ACCREDITATION STATUS
1	Amai Pakpak Medical Center	BARMM	STAGE 5
2	Butuan Medical Center	CARAGA	
3	CARAGA Regional Hospital		
4	Manuel J. Santos Hospital		
5	Al Molecular Diagnostic Laboratory	NCR	
6	Amang Rodriguez Memorial Center		
7	Amosup Seamen's Hospital		
8	Biopath Clinical Diagnostics Inc. (E. Rodriguez)		
9	Cardinal Santos Medical Center		
10	Chinese Gen. Hospital		
11	Dr. Jose N. Rodriguez Memorial Hospital and Sanitarium (TALA)		
12	El Roi Medical Clinic and Diagnostic Center		
13	Hi-Precision Diagnostic Center		
13	IOM- Manila Health Centre Laboratory		
14	Jose R. Reyes Memorial Medical Center		
15	Kairos Diagnostics Laboratory		
16	Las Pinas General Hospital and Satellite Trauma Center		
17	Lung Center of the Philippines (LCP)		
18	National Kidney and Transplant Institute		
19	National Children’s Hospital		
20	New World Diagnostics Inc. Premium Medical Branch		
21	Olayn Medical Laboratory, Inc		
22	Philippine General Hospital		
23	Philippine Heart Center		
24	Philippine Airport Diagnostic Laboratory		
25	Rizal Medical Center		
26	St. Luke's Medical Center - BGC (HB)		
27	St. Luke's Medical Center- QC		
28	Sta. Ana Hospital		
29	The Medical City - Ortigas		
30	Tondo Medical Center		
31	Victoriano Luna Medical Center -AFRIMS - CML		
32	Dr. Jose Fabella Memorial Hospital		
33	Medical Center Manila, Inc		
34	Ilocos Training Regional Medical Center	I	
35	Mariano Marcos Memorial Hospital		
36	Region 1 Medical Center		
37	Cagayan Valley CHD TB Reference Laboratory	II	
38	Bataan General Hospital	III	
39	Bulacan Medical Center		
40	Central Luzon Doctor's Hospital		
41	Jose B. Lingad Memorial Hospital		
42	Mariveles District Hospital		
43	President Ramon Magsaysay Provincial Hospital		
44	Skyline Hospital and Medical Center		
45	Tarlac Provincial Hospital		
46	Rakkk Prophet Medical Center, Inc.	IV-A	
47	Batangas Medical Center		
48	GentriMedical Center and Hospital, Inc.		
49	Mabini Community Hospital		
50	Sta. Rosa CHO		
51	First Cabuyao Hospital	IV-B	
52	Culion Sanitarium and General Hospital		
53	Occidental Mindoro Provincial Hospital		
54	Oriental Mindoro Provincial Hospital		
55	Ospital ng Palawan		
56	Puerto Galera Molecular Laboratory	V	
57	Bicol Medical Center		



Cartridge-based PCR or GeneXpert Laboratories		REGION	ACCREDITATION STATUS
58	Next Gen PCR Diagnostic Laboratory	VI	STAGE 5
59	BioPath Clinical Diagnostic, Inc. - CEBU	VII	STAGE 5
60	Cebu Doctors University Hospital, Inc.		STAGE 5
62	Cebu TB Reference Laboratory		
63	Chong Hua Hospital		
64	Perpetual Succour Hospital of Cebu, Inc.		
65	Siliman University Medical Foundation		
66	West Metro Medical Center	IX	
67	Zamboanga City Medical Center	X	
68	Northern Mindanao Medical Center	XI	
69	Davao Doctors Hospital	XII	
70	Davao Regional Medical Center		
71	Cotabato Regional Medical Center		
72	Dr. Arturo Pingoy Medical Center		
73	St. Elizabeth Hospital		

**PERSONAL PROTECTIVE EQUIPMENT AND OTHER HEALTH EQUIPMENT DISTRIBUTED**

As of October 30, 2021

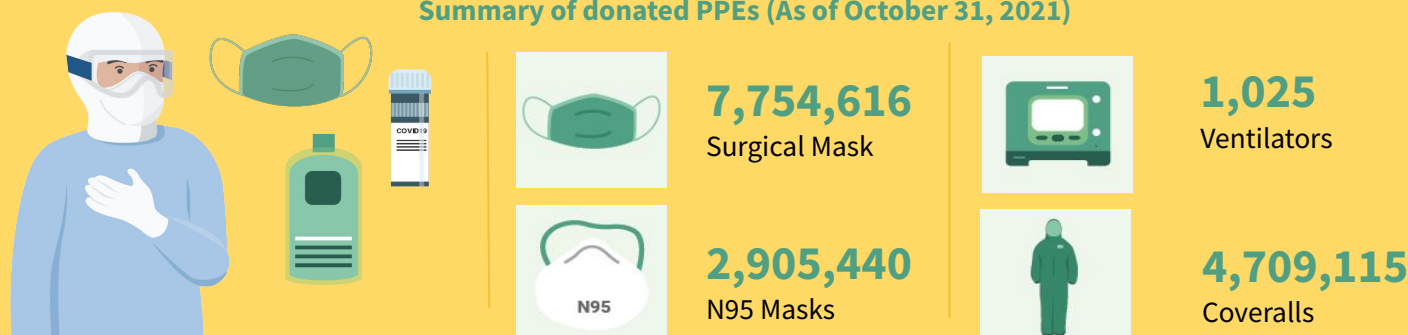
**FOREIGN AND LOCAL DONATIONS PROCESSED****Summary of donated PPEs (As of October 31, 2021)**

DONOR	RT-PCR BRAND	QUANTITY
Ministry of Health Brunei   Mammoth Foundation	BGI (China)	101,000
Shanghai Nanjiang Co., Ltd.	Beijing Applied Technologies(China)	483,840
Gov't of China   Mr. Carlos Gonzalez   San Miguel Corporation	Sansure (China)	285,408
Gov't of Singapore   Temasek Foundation	A*Star Fortitude (Singapore)	640,000
Udenna Foundation   Republic of Korea	Q SenS (South Korea)	85,000
Global Fund - Philippine Business for Social Progress	Gene Xpert Cepheid (USA)	160,000
Government of Vietnam	LightPower iVA (Vietnam)	2,400
	iVA aDNA/RNA Extraction Kit (Vietnam)	2,400
International Atomic Energy Agency	qScript XLT 1-step RT qPCR ToughMix R. 2x Concentrated	3,500
Apical Scientific Sdn. Bhd	ViRNAExTM Innovative RNA Extractor	500
	1st BASE Viral Transport Media (VTM), Biotechnology Grade (1L and 3ml in 10ml)	1,003
	1st BASE Viral DNA/RNA Extraction Kit	250
Kingdom of Thailand (Siam Bioscience Co. Ltd)	DMSc COVID-19 real-time RT-PCR kit	10,000
<b>TOTAL</b>		<b>1,775,301</b>

## EQUIPMENT UTILIZATION

As of Dec. 11, 2021

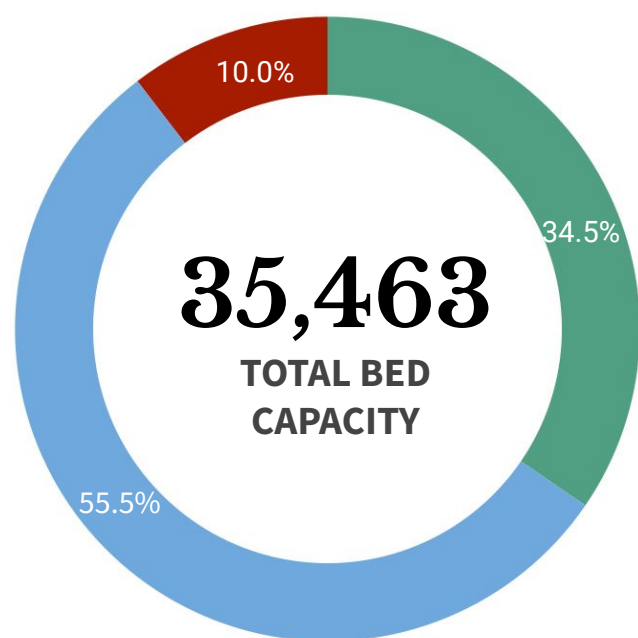

**ICU BEDS**  
3,561 (23.0% occupied)



**ISOLATION BEDS**  
19,665 (23.2% occupied)



**WARD BEDS**  
12,237 (12.7% occupied)



**MECHANICAL VENTILATORS**  
2,977 (12.7% occupied)

**Note.** The number of confirmed severe and critical cases may not necessarily correspond to occupancy of ICU beds and mechanical ventilators as suspect and probable cases in severe or critical condition also utilize these resources.

REGION	ISOLATION BEDS	% OCCUPIED	WARD BEDS	% OCCUPIED	ICU BEDS	% OCCUPIED	MECHANICAL VENTILATORS	% OCCUPIED
<b>BARM</b>	418	8.4%	235	1.7%	22	18.2%	13	0.0%
<b>CAR</b>	468	28.8%	247	17.0%	109	26.6%	74	9.5%
<b>NCR</b>	4,734	18.5%	3,765	18.1%	1,226	26.0%	988	16.7%
<b>I</b>	1,213	32.7%	509	13.2%	218	23.4%	136	13.2%
<b>II</b>	823	14.9%	737	8.4%	199	32.2%	106	18.9%
<b>III</b>	2,212	13.8%	1,540	13.8%	401	12.2%	330	7.3%
<b>IV-A</b>	2,090	35.0%	1,194	6.5%	270	31.5%	312	10.3%
<b>IV-B</b>	367	15.0%	185	11.9%	42	14.3%	45	11.1%
<b>V</b>	603	13.1%	413	4.1%	129	10.1%	113	6.2%
<b>VI</b>	1,275	30.9%	419	6.4%	194	23.2%	180	5.0%
<b>VII</b>	1,383	31.6%	495	7.5%	182	12.6%	208	11.1%
<b>VIII</b>	762	41.7%	291	7.2%	100	21.0%	75	13.3%
<b>IX</b>	452	19.0%	439	13.4%	58	31.0%	84	13.1%
<b>X</b>	814	15.4%	637	4.9%	66	13.6%	67	6.0%
<b>XI</b>	866	27.9%	597	19.8%	190	28.4%	121	26.4%
<b>XII</b>	754	16.7%	319	10.3%	89	21.3%	81	7.4%
<b>XIII</b>	431	22.3%	215	18.1%	66	16.7%	44	11.4%
<b>TOTAL</b>	<b>19,665</b>	<b>23.2%</b>	<b>12,237</b>	<b>12.7%</b>	<b>3,561</b>	<b>23.0%</b>	<b>2,977</b>	<b>12.7%</b>

**Note.** The occupancy rate of beds and mechanical ventilators may not necessarily correspond to occupancy of ICU beds and mechanical ventilators as suspect and probable cases who need hospital admission also utilize these resources.

## HEALTHCARE WORKERS AFFECTED BY COVID-19 as of 11 December 2021

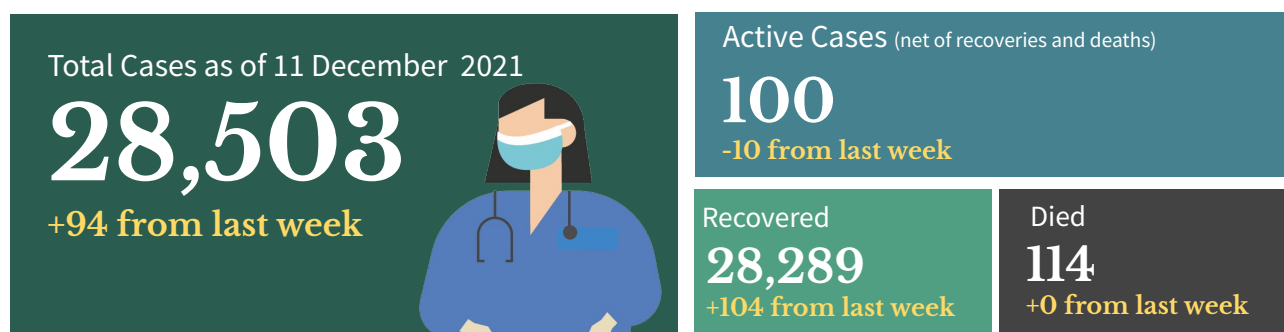

## Top Healthcare workers affected by COVID-19

Medical Profession/Cadre With COVID-19 cases	CASE COUNT	DEATHS	CASE FATALITY RATE
<b>Medical</b>			
Nurse	10,415	29	0.3%
Physician	4,230	46	1.1%
Nursing Assistant	2,153	3	0.1%
Medical Technologist	1,667	2	0.1%
Midwife	1,279	3	0.2%
Radiologic Technologist	572	0	0.0%
Pharmacist	517	1	0.2%
Caregiver	365	1	0.3%
<b>Non-medical</b>			
Barangay Health Worker	863	5	0.6%
Admin Staff	649	7	1.1%
Utility	261	3	1.1%
Social Worker	229	0	0.0%
Dietary Staff	159	1	0.6%
Security Guard	75	0	0.0%
Hospital Employee	63	2	3.2%
Driver	60	0	0.0%

**Note:** Counts do NOT represent the final number and are subject to change after validation and inclusion of incoming reports.

## Healthcare Workers with confirmed COVID-19 by Date of Onset of Illness (N=28,503)

Philippines, as of 11 December 2021

## No. of Cases

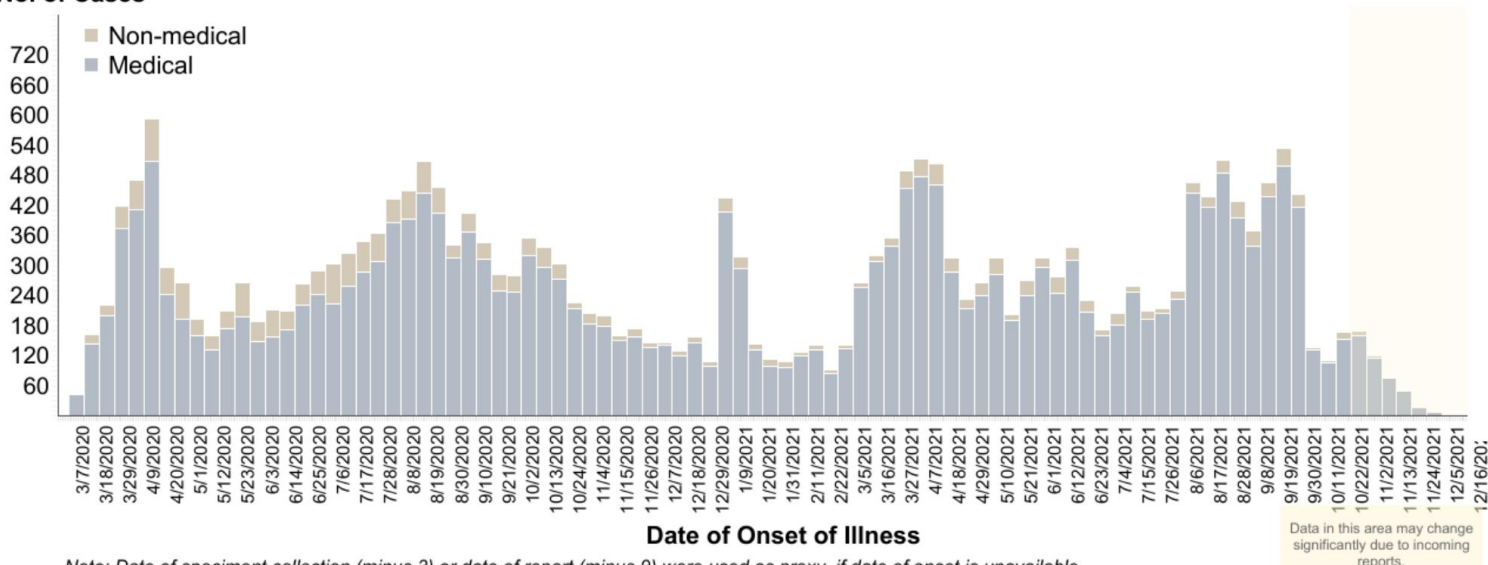

## BEHAVIORAL MESSAGES

- As the COVID-19 cases in the country becomes manageable, the DOH reiterates the importance of following the BIDA Plus protocols to ensure that no transmission or increase in cases will take place. Everyone should also wear mask inside the house if there are vulnerable individuals living with them (ie. senior citizens, etc.) and ensure proper air ventilation. In case that the person experiences any symptoms, he/she should contact the BHERTs assigned to their community for proper assistance and to follow the set guidelines isolation. Together, we can BIDA safety in our communities.
- The government reminds everyone to follow simple practices that would reduce exposure to COVID-19 like wearing face masks at all times, maintaining physical distancing, practicing proper hand hygiene, and avoiding poorly ventilated or crowded areas, especially in workplaces and public areas. Do this not just for yourselves, but also for the safety of your family and the community.
- As the deployment of vaccines has started, everyone is encouraged to only be allowed to be vaccinated with Food and Drug Administration approved vaccines. Vaccines under the Emergency Use Authority shall suffice as the temporary approval for the COVID-19 vaccine to be used. Healthcare workers, Senior citizens and adults or children with co-morbidities are encouraged to be vaccinated. However, let's not be reliant on vaccines as the health protocols are still the most effective way to stop the spread of COVID-19.
- Everyone is enjoined to stay healthy both physically and mentally. Eating a well-balanced diet, that includes plenty of fruits, vegetables and food rich in proteins is the best way to get all the essential nutrients we need for good health and normal immune function. Avoid eating high-sodium and high-sugar food. Avoid smoking, exercise daily, drink lots of water to avoid dehydration, and get an average of seven to eight hours of sleep as recommended.



## HOW DO YOU REMAIN SAFE AND HEALTHY AMIDST THE COVID-19 PANDEMIC?

ALWAYS remember and practice the following:



Wash hands with soap and water for 20 seconds or more (Try singing the chorus of your favorite song while washing).



Use a hand sanitizer with 70% alcohol if you can't wash your hands for 20 seconds or more.



Avoid touching your face, especially your mouth, eyes, nose.



Make sure you keep 1 meter distance from other people.



Avoid touching things that many people touch like door handles, tables, chairs, etc.



Wear a mask while outside.



Frequently clean surfaces in your house, work or business. This includes tables, doorknobs, light switches, countertops, handles, desks, phones, keys, keyboards, toilets, faucets, and sinks.



Disinfect using a bleach solution (7 tablespoons [100 mL] bleach for 1 liter of clean water).



Disinfect your most used things (like phone, keys, eyeglasses, keyboard, etc.) with 70% alcohol solution.



## RECENT UPDATES ON COVID-19

- As of December 11, 2021 DOH recorded **11,373 active cases** with the majority of the patients exhibiting **mild symptoms** (4,328; 38.1%) while **405 patients** are in **critical condition** (3.6%).
- DOH recorded a total of **28,503 health care workers** positive for COVID-19. Of these, **28,289** (99.2%) have recovered, 114 (0.4%) have died and 100 (0.3%) are active cases. Of these active cases, 42 (42.0%) are mild cases, 27 (27.0%) are asymptomatic, 13 (13.0%) in severe condition, 3 (3.0%) in critical condition and 15 (15.0%) are in moderate condition.
- As of December 11, a total of **1,905,058 Returning Overseas Filipinos (ROFs)** have arrived in the country (66,696 via vessel; 1,838,362 via airplane). 1,456,423 arrived in Manila; 188,445 arrived in Clark; 172,409 arrived in Cebu; 11,874 arrived in Subic; 8,843 arrived in Davao; 0 arrived in Zamboanga. Among the ROFs, **24,421 were confirmed COVID-19 patients**. Of the confirmed cases, 67 are currently admitted, and 24,326 have already recovered.
- As of October 31, 2021, a total of **344 donations** to the Department of Health were facilitated by the Donations Team from both foreign and local donors. There were 303 transactions, representing 87.5%, which have already been completed. The team is currently facilitating 41 foreign donations and 2 local donations, while no transaction is on hold.

## TREATMENT

For case management of COVID-19 patients, healthcare providers are advised to adhere to the existing [PSMID Guidelines](#).

## DOH HOSPITAL HOTLINES

For health concerns and emergencies, you may access here the DOH hospital hotlines across the country: [bit.ly/DOHHospitalHotlines](https://bit.ly/DOHHospitalHotlines)

## DOH ONE HOSPITAL COMMAND CENTER (OHCC) HOTLINES

1555 0915-777-7777

02-886-505-00 0919-977-3333

## DOH TELEMEDICINE CONTACT DETAILS

TelAventusMD	Email: Messenger	<a href="mailto:TelAventusMD@aventusmedical.com.ph">TelAventusMD@aventusmedical.com.ph</a> TelAventusMD
SeeYouDoc	Website: Mobile App:	<a href="http://www.seeyoudoc.com">www.seeyoudoc.com</a> SeeYouDoc
MedCheck	Website:	<a href="http://www.medcheck.com.ph/find-a-doctor/">www.medcheck.com.ph/find-a-doctor/</a>
Telimed and Medgate	Website:	<a href="http://medgate.ph/shop/telimedplan/purchase">medgate.ph/shop/telimedplan/purchase</a>
KonsultaMD	Website: Mobile App:	<a href="http://www.konsulta.md">www.konsulta.md</a> KonsultaMD
CloudPx	Website:	<a href="http://cloud.ph/">cloud.ph/</a>
HealthNow	Website: Email: Mobile App:	<a href="http://www.healthnow.ph">www.healthnow.ph</a> <a href="mailto:help@healthnow.ph">help@healthnow.ph</a> HealthNow



## Contact Details

For further information, you may reach us through the following platforms:

### SOCIAL MEDIA ACCOUNTS

- Facebook:** [fb.com/OfficialDOHgov](https://fb.com/OfficialDOHgov)
- Twitter:** [@DOHgovph](https://twitter.com/DOHgovph)
- Viber:** DOH Philippines
- TikTok:** [@dohgovph](https://tiktok.com/@dohgovph)
- Instagram:** [@doh.philippines](https://instagram.com/doh.philippines)

### WEBSITES

- DOH:** [www.doh.gov.ph](http://www.doh.gov.ph)
- Healthy Pilipinas:** [healthypilipinas.ph](http://healthypilipinas.ph)

### CONTACT NUMBERS

- (02) 894 - COVID (26843) or 1555 (for all subscribers)
- Mobile hotlines: 0919-977-3333 (SMART/TNT) 0915-777-7777 (GLOBE/TM)

## Resources

- Department of Health. DM 2021-0229 <https://drive.google.com/file/d/1Re-emjLewCwVMOMflqU9jd9cbhe-honY/view?usp=sharing>

**THANK YOU** for checking out this issue of Beat-COVID-19 Today! We'd like to know what you think. Send us your feedback at [dohfeedback@gmail.com](mailto:dohfeedback@gmail.com).