

Beat COVID-19 Today

A COVID-19 Philippine Situationer: Full Weekly Report



Issue 587 | December 5, 2021

Active Cases as of 4 December 2021

(net of recoveries and deaths)

14,338

-865

Total Cases as of 4 December 2021

2,834,294

+517

Recovered

2,770,726

+1,139

Died

49,230

+243

Breakdown of Active Cases

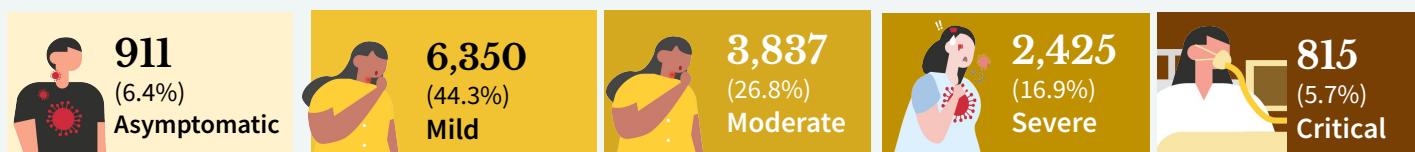

A patient with an RT-PCR confirmed case of COVID-19 without symptoms.

A patient with mild symptoms and stable vital signs. Unless the patient belongs to high-risk subgroups or has comorbidities, they are often not admitted to a treatment facility.

A patient with clinical signs of non-severe pneumonia

A patient with clinical signs of severe pneumonia or severe acute respiratory infection

A patient with impending or ongoing respiratory failure, in need of mechanical ventilation, or with evidence of end-organ damage or with septic shock.

Note. A person who is classified as having a mild case of COVID-19 but is considered high-risk due to age or the presence of comorbidities must be admitted to a treatment facility. Severe or critical cases must be admitted to a treatment facility, regardless of inclusion in high-risk subgroups or presence of comorbidities.

CONFIRMED CASES BY DATE OF ONSET OF ILLNESS

Confirmed cases by date of onset of illness

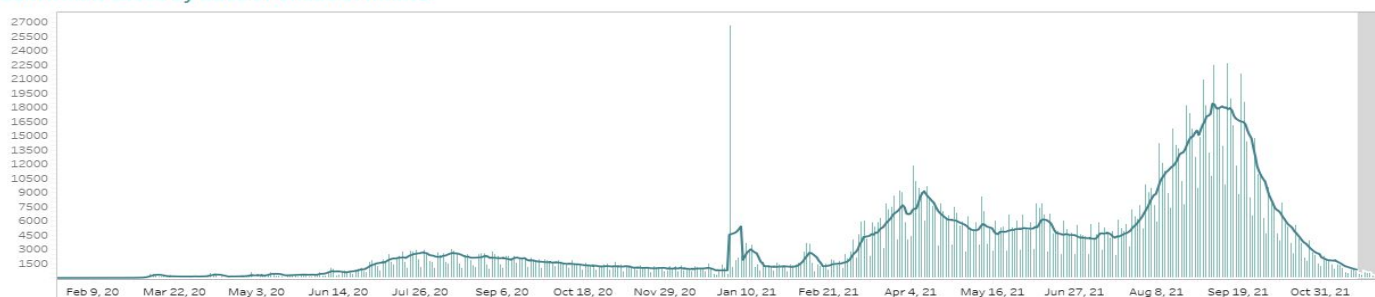

CONFIRMED DEATHS BY DATE OF DEATH

Confirmed deaths by date of death

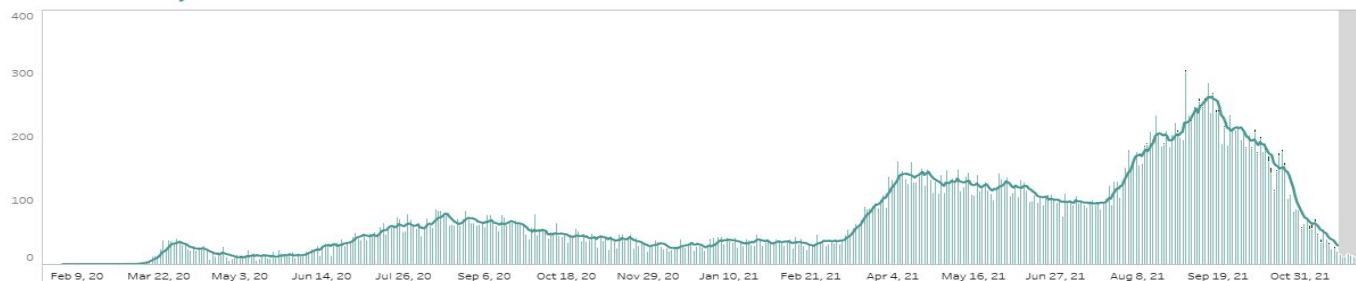

Notes.

1. Bars with dark green colors indicate the actual date of onset or date of death for cases reported from November 21 to 27, 2021.
2. In cases where date of onset of illness is unreported, date of specimen collection was used as proxy. Cases that do not have both are not accounted for in the date of onset histogram. As of this situation report, around 10% of cases have unreported dates of specimen collection and onset of illness.
3. **Owing to delays in reporting, case counts in the gray shaded area are still most likely incomplete. Hence, we urge caution in interpreting data beyond this date.** Rest assured that the DOH continues to work tirelessly to ensure the timely reporting of accurate data.

CASE BREAKDOWN BY REGION

	CONFIRMED	RECOVERIES	DEATHS	CASE FATALITY RATE
NCR	860,855	846,918	10,810	1.26%
CAR	93,495	91,277	1,884	2.02%
Region I: Ilocos Region	105,056	102,410	2,056	1.96%
Region II: Cagayan Valley	137,753	133,274	3,698	2.68%
Region III: Central Luzon	281,491	273,949	6,067	2.16%
Region IV-A: CALABARZON	497,411	489,658	5,729	1.15%
Region IV-B: MIMAROPA	37,750	36,430	981	2.60%
Region V: Bicol Region	52,107	50,707	966	1.85%
Region VI: Western Visayas	151,785	146,946	3,919	2.58%
Region VII: Central Visayas	154,474	148,230	5,282	3.42%
Region VIII: Eastern Visayas	53,248	52,169	699	1.31%
Region IX: Zamboanga Peninsula	53,401	51,874	996	1.87%
Region X: Northern Mindanao	85,660	84,328	982	1.15%
Region XI: Davao Region	106,875	104,086	2,055	1.92%
Region XII: SOCCSKSARGEN	60,133	58,396	1,115	1.85%
CARAGA	50,738	48,819	1,421	2.80%
BARMM	19,711	19,080	478	2.43%
<i>For verification</i>	3,224	3,213	8	0.25%
<i>Returning Overseas Filipinos</i>	29,127	28,962	84	0.29%
TOTAL	2,834,294	2,770,726	49,230	1.74%

NEW CASES BY REGION (November 28 to December 4, 2021)

NCR	830
CAR	186
REGION I: Ilocos Region	163
REGION II: Cagayan Valley	358
REGION III: Central Luzon	266
REGION IV-A: CALABARZON	394
REGION IV-B: MIMAROPA	160
REGION V: Bicol Region	69
REGION VI: Western Visayas	327

REGION VII: Central Visayas	279
REGION VIII: Eastern Visayas	88
REGION IX: Zamboanga Peninsula	313
REGION X: Northern Mindanao	98
REGION XI: Davao Region	167
REGION XII: SOCCSKSARGEN	109
CARAGA	128
BARMM	58

CONFIRMED CASES BY DATE OF ONSET OF ILLNESS (DISAGGREGATED)

Confirmed cases by date of onset of illness (NCR)

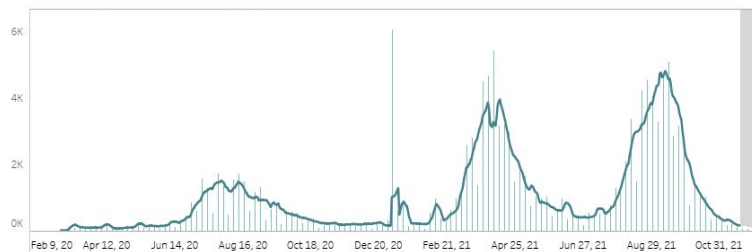

NCR

Confirmed cases by date of onset of illness (Balance Luzon)

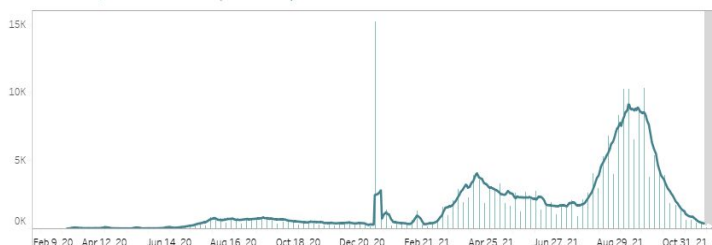

Rest of Luzon

Confirmed cases by date of onset of illness (Visayas)

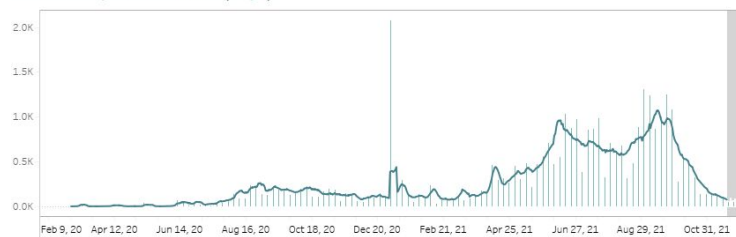

Rest of Visayas

Confirmed cases by date of onset of illness (Mindanao)

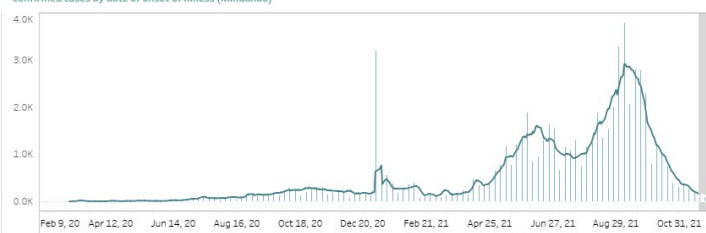

Mindanao

Confirmed cases by date of onset of illness (Region VII)

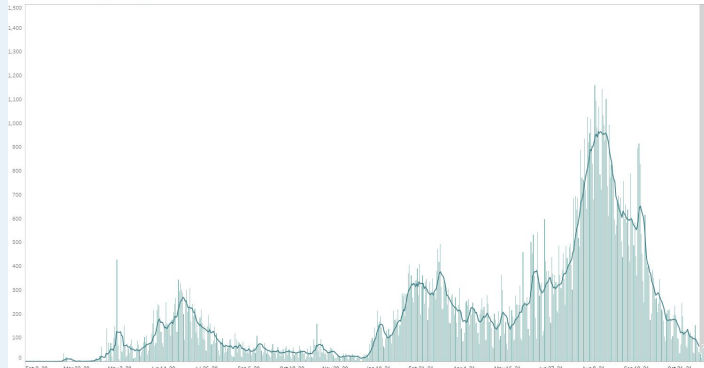

Region VII - Central Visayas

Notes.

1. Bars with dark green colors indicate the actual date of onset or date of death for newly-reported cases from November 21 to 27, 2021.
2. The cases from the "NCR" graph have been separated from cases of the "Luzon" graph.
3. The cases from the "Region VII - Central Visayas" graph have been separated from the "Visayas" graph.
4. Owing to delays in reporting, case counts within the gray area are still incomplete. Hence, we urge caution in interpreting data beyond this date. The axis for dates have been relabeled to better reflect data before gray area. Rest assured that the DOH continues to work tirelessly to ensure the timely reporting of accurate data.

COVID-19'S CAPACITY TO SPREAD (R_t VALUE)

November 19: 0.761 ± 0.02

November 20: 0.756 ± 0.02

**Time-varying
Reproduction number**

The time-varying **reproduction number (R_t)** indicates the possible number of people being infected by a sick person, at a specific time with control measures in place.

IMPORTANT NOTE. The reproduction number is measured using symptom onset, we do not include in the interpretation the past 14-16 days given the time between symptoms, health seeking, testing, and reporting. When interpreting the reproduction number keep in mind that it is a **lagging indicator (that is, it provides a snapshot of the situation two weeks ago)**. Please do not expect this number to change daily.

- The reproduction number (R_t) was around 2 early on in the outbreak. This meant that each confirmed person with COVID was infecting 2 other people.
- Based on the latest data, we are 95 percent confident that $R_t = 0.756 \pm 0.02$, which means each infected individual was infecting an average of 0.756 other persons **around two weeks ago**.
- **Lowering this value is made possible through efforts such as social distancing, wearing of PPE, and other means to stop the spread of the virus.**
- The goal is for R_t to be less than 1, which would mean that, on average, an infected person is infecting less than one person, eventually stopping the transmission of COVID-19.

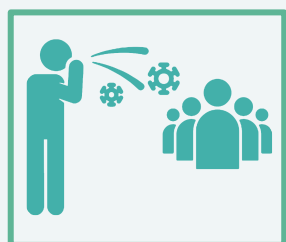

BREAKDOWN OF CASES BY AGE (FEMALE)

Age Group	Case Count	Deaths	Recoveries
Unknown	1,112	9	1,100
0 to 4	30,078	174	29,757
5 to 9	31,842	31	31,731
10 to 14	44,682	53	44,488
15 to 19	69,520	106	69,179
20 to 24	150,520	187	149,860
25 to 29	194,688	342	193,714
30 to 34	168,403	500	167,283
35 to 39	127,809	598	126,691
40 to 44	109,193	815	107,909
45 to 49	93,206	1,052	91,714
50 to 54	92,443	1,614	90,324
55 to 59	85,909	2,183	83,131
60 to 64	70,123	2,563	66,987
65 to 69	52,892	2,861	49,533
70 to 74	38,777	2,810	35,535
75 to 79	24,520	2,206	21,970
80+	32,678	3,851	28,367

BREAKDOWN OF CASES BY AGE (MALE)

Age Group	Case Count	Deaths	Recoveries
Unknown	1,498	9	1,486
0 to 4	33,855	255	33,406
5 to 9	35,182	40	35,026
10 to 14	46,214	71	46,004
15 to 19	61,908	117	61,613
20 to 24	136,574	219	136,035
25 to 29	194,167	429	193,275
30 to 34	179,461	569	178,340
35 to 39	142,480	820	141,166
40 to 44	124,894	1,179	123,226
45 to 49	102,495	1,701	100,277
50 to 54	92,026	2,426	88,985
55 to 59	80,465	3,031	76,746
60 to 64	62,737	3,555	58,602
65 to 69	47,992	3,812	43,564
70 to 74	34,852	3,538	30,795
75 to 79	19,402	2,406	16,666
80+	19,697	3,098	16,241

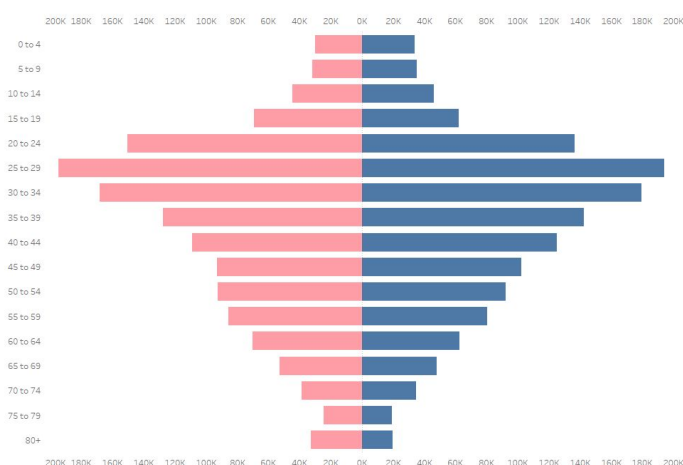
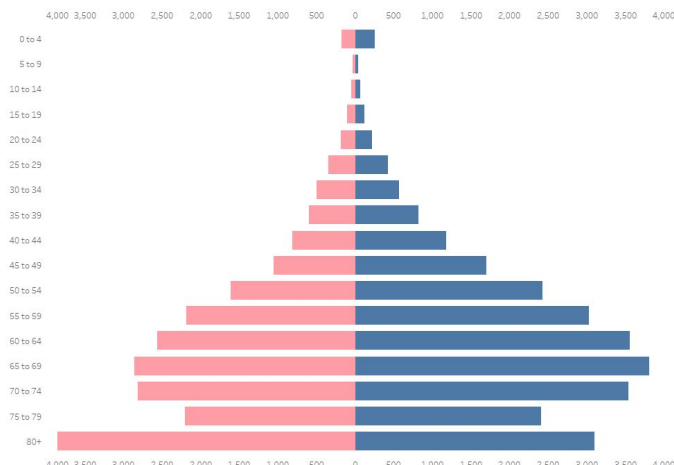
AGE AND SEX DISTRIBUTION: CASE COUNTS**AGE AND SEX DISTRIBUTION: DEATHS****CASE SUMMARY OF OVERSEAS FILIPINOS (OFs)**

As of 22 November 2021

24,131
Confirmed OFs
DFA Count

5,045
Confirmed OFs
DOH Count

DOH Counts validated through the
International Health Regulation (IHR)
Source: DFA November 22 report -
<https://twitter.com/DFAPHL/status/1462715939225366530?t=tfo2OSA6VMctQnJucCsKMQ&s=19>

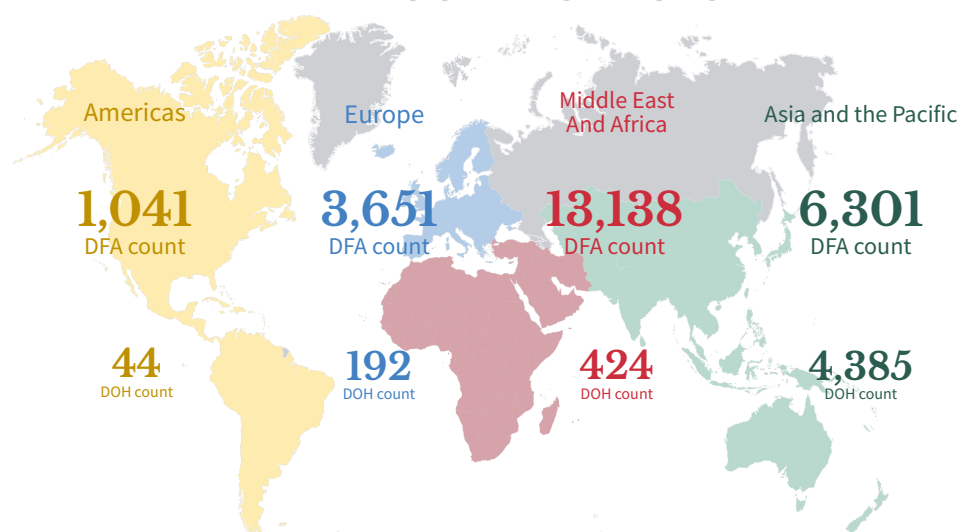
REGIONAL DISTRIBUTION

WEEKLY TESTING STATISTICS (Data for 28 November 2021 to 4 December 2021 as reported on 5 December 2021, 6PM)

FACILITY NAME	SAMPLES TESTED	INDIVIDUALS TESTED	POSITIVE TEST	POSITIVITY RATE	TESTING BACKLOGS (as of 13 NOVEMBER)
A Star Laboratories	647	581	7	1.20%	0
AL Molecular Diagnostic Laboratory	2014	2014	15	0.74%	0
AL Molecular Diagnostic Laboratory - GeneXpert	237	237	3	1.27%	0
APEX Mining CO. Inc.	7	7	0	0.00%	0
Adela Serra TY Memorial Medical Center	812	792	6	0.76%	0
Allegiant Regional Care Hospital	190	190	2	1.05%	0
Allied Care Expert - Valenzuela	68	68	5	7.35%	0
Amai Pakpak Medical Center GeneXpert Laboratory	63	63	1	1.59%	0
Amai Pakpak Medical Center Molecular Laboratory	353	420	5	1.19%	0
Amang Rodriguez Memorial Medical Center (RT PCR)	272	270	3	1.11%	0
Amang Rodriguez Memorial Center GeneXpert Laboratory	45	42	4	9.52%	0
Amosup Seamen's Hospital	100	100	1	1.00%	0
Antipolo City Molecular Laboratory	38	38	0	0.00%	0
Antique Bio-Molecular Laboratory	124	121	10	8.26%	0
Army General Hospital Molecular Laboratory	161	28	2	7.14%	0
Asian Hospital and Medical Center	571	471	6	1.27%	0
Ateneo Molecular Pathology Laboratory	79	79	0	0.00%	0
Bacolod Queen of Mercy Hospital	100	100	9	9.00%	0
Baguio General Hospital and Medical Center	3629	3503	86	2.46%	0
Bataan General Hospital (RT PCR)	1810	1798	30	1.67%	0
Bataan General Hospital and Medical Center GeneXpert Laboratory	173	164	8	4.88%	0
Batangas Medical Center GeneXpert Laboratory	null	null	null	null	0
Batangas Medical Center RT PCR Laboratory	751	751	10	1.33%	0
Be Safe MD, Inc.	1146	1146	7	0.61%	0
Benguet General Hospital	649	561	27	4.81%	0
Best Diagnostic Corporation	1518	1518	21	1.38%	0
Bicol Medical Center GeneXpert Laboratory	20	19	5	26.32%	0
Bicol Medical Center RT-PCR Laboratory	312	171	25	14.62%	0
Bicol Region General Hospital and Geriatric Medical Center	61	58	1	1.72%	0
Bicol Regional Diagnostic and Reference Laboratory (BRDRL)	953	631	19	3.01%	0
BioPath Clinical Diagnostic, Inc.	null	null	null	null	0
BioPath Clinical Diagnostics, Inc - CEBU	0	0	0	null	0
BioPath Clinical Diagnostics, Inc - CEBU GeneXpert Laboratory	0	0	0	null	0
BioPath Clinical Diagnostics, Inc. (E. Rodriguez)	226	226	12	5.31%	0
BioPath Clinical Diagnostics, Inc. (E. Rodriguez) GeneXpert Laboratory	9	9	0	0.00%	0
BioPath Clinical Diagnostics, Inc. - AFRIMS	472	472	5	1.06%	0
BioPath Clinical Diagnostics, Inc. GeneXpert Laboratory	null	null	null	null	0
Biopath Clinical Diagnostics, Inc. - AFRIMS GeneXpert Laboratory	0	0	0	null	0
Bohol Containerized PCR Laboratory	125	125	6	4.80%	0
Brokenshire Integrated Health Ministries, Inc.	81	81	1	1.23%	0
Bukidnon Provincial Medical Center	116	116	1	0.86%	0
Bulacan Medical Center (RT PCR)	757	757	6	0.79%	0
Bulacan Medical Center GeneXpert Laboratory	59	59	11	18.64%	0
Butuan Medical Center (RT PCR)	278	278	17	6.12%	0
Butuan Medical Center GeneXpert Laboratory	72	72	3	4.17%	0
Cagayan Valley CHD GeneXpert Laboratory	205	144	25	17.36%	0
Cagayan Valley Medical Center Molecular Laboratory	1803	1180	109	9.24%	0
Calamba Medical Center	511	511	1	0.20%	0
Caloocan City North Medical Center	291	291	1	0.34%	0
Caraga Regional Hospital GeneXpert Laboratory	104	103	10	9.71%	0

WEEKLY TESTING STATISTICS (Data for 28 November 2021 to 4 December 2021 as reported on 5 December 2021, 6PM)

FACILITY NAME	SAMPLES TESTED	INDIVIDUALS TESTED	POSITIVE TEST	POSITIVITY RATE	TESTING BACKLOGS (as of 13 NOVEMBER)
Cardinal Santos Medical Center	584	584	10	1.71%	0
Cardinal Santos Medical Center Cartridge-based PCR	86	86	0	0.00%	0
Cebu Doctors University Hospital, Inc.	1010	1010	4	0.40%	0
Cebu Doctors University Hospital, Inc. Cartridge-based PCR	385	323	1	0.31%	0
Cebu TB Reference Laboratory - GeneXpert	3	3	0	0.00%	0
Cebu TB Reference Laboratory - Molecular Facility for COVID-19 Testing	13574	13774	31	0.23%	0
Central Luzon Doctor's Hospital GeneXpert Laboratory	100	95	12	12.63%	0
Chinese General Hospital	2497	2497	42	1.68%	0
Chinese General Hospital - GeneXpert Laboratory	621	621	7	1.13%	0
Chong Hua Hospital	849	849	11	1.30%	0
Chong Hua Hospital Cartridge-based PCR Laboratory	129	129	2	1.55%	0
Ciudad Medical Zamboanga	469	469	22	4.69%	0
Corazon Locsin Montelibano Memorial Regional Hospital	752	748	44	5.88%	0
Cotabato Regional and Medical Center GeneXpert Laboratory	55	46	2	4.35%	0
Cotabato Regional and Medical Center RT PCR	1157	712	25	3.51%	0
Culion Sanitarium and General Hospital GeneXpert Laboratory	235	235	15	6.38%	0
Dagupan Doctors Villaflor Memorial Hospital	929	929	5	0.54%	0
Daniel O. Mercado Medical Center	349	349	2	0.57%	0
Davao Doctors Hospital GeneXpert Laboratory	334	334	14	4.19%	0
Davao International Airport Laboratory	117	117	4	3.42%	0
Davao One World Diagnostic Center Incorporated	1852	1852	19	1.03%	0
Davao Regional Medical Center GeneXpert Laboratory	38	37	7	18.92%	0
Davao Regional Medical Center RT PCR	1383	1358	36	2.65%	0
Davao de Oro Provincial Hospital	null	null	null	null	0
De La Salle Medical and Health Sciences Institute	1077	1077	23	2.14%	0
De Los Santos Medical Center	731	724	3	0.41%	0
Democrito O. Plaza Memorial Hospital	1075	1075	45	4.19%	0
Detoxicare Molecular Diagnostics Laboratory	14692	14692	108	0.74%	0
Divine Word Hospital	492	492	15	3.05%	0
Dr. Arturo Pingoy Medical Center GeneXpert Laboratory	253	235	39	16.60%	0
Dr. Jorge P. Royeca Hospital	164	164	6	3.66%	0
Dr. Jose Fabella Memorial Hospital - Cartridge-Based PCR	0	0	0	null	0
Dr. Jose Fabella Memorial Hospital - RT PCR	0	0	0	null	0
Dr. Jose N. Rodriguez Memorial Hospital and Sanitarium (TALA) GeneXpert Laboratory	277	275	8	2.91%	0
Dr. Jose N. Rodriguez Memorial Hospital and Sanitarium (TALA) RT PCR	2395	2320	28	1.21%	0
Dr. Pablo O. Torre Memorial Hospital	245	234	20	8.55%	0
Dr. Paulino J. Garcia Memorial Research and Medical Center	301	286	9	3.15%	0
Dr. Rafael S. Tumbokon Memorial Hospital	186	186	2	1.08%	0
East Avenue Medical Center	null	null	null	null	0
Eastern Visayas Regional Covid Testing Center	1964	1964	91	4.63%	0
El Roi Molecular Diagnostic Laboratory	4240	4240	18	0.42%	0
El Roi Molecular Diagnostic Laboratory (Cartridge-based PCR)	0	0	0	null	0
Ermita Molecular Diagnostic Laboratory, Inc.	1867	1867	16	0.86%	0
F.Y Manalo Medical Foundation, Inc. (formerly New Era Hospital)	457	457	22	4.81%	0
Fatima University Medical Center Antipolo Corp.	240	238	0	0.00%	0
Fe del Mundo Medical center	473	472	9	1.91%	0
First Aide Diagnostic Center	1376	1373	5	0.36%	0
First Cabuyao Hospital and Medical Center, Inc.	54	54	2	3.70%	0
GentriMed Cartridge-Based PCR Laboratory	10	10	0	0.00%	0

WEEKLY TESTING STATISTICS (Data for 28 November 2021 to 4 December 2021 as reported on 5 December 2021, 6PM)

FACILITY NAME	SAMPLES TESTED	INDIVIDUALS TESTED	POSITIVE TEST	POSITIVITY RATE	TESTING BACKLOGS (as of 13 NOVEMBER)
GentriMed Molecular Laboratory	514	513	13	2.53%	0
Governor Celestino Gallares Memorial Medical Center	582	581	17	2.93%	0
Graman Medical & Maternity Hospital Molecular Laboratory	709	709	16	2.26%	0
Greencity Medical Center	414	414	5	1.21%	0
Gregorio T. Lluch Memorial Hospital	110	91	4	4.40%	0
Health Delivery Systems	75	75	4	5.33%	0
Health Metrics	649	612	3	0.49%	0
Healthway Medical	1766	1766	2	0.11%	0
Heartland Medical and Diagnostic Center	199	199	5	2.51%	0
Hero Laboratories	503	503	3	0.60%	0
Hi-Precision Diagnostics (QC)	3048	374	13	3.48%	0
Hi-Precision Diagnostics Cartridge-Based PCR Laboratory (QC)	158	28	1	3.57%	0
IOM - Manila Health Centre Laboratory - GeneXpert	13	13	0	0.00%	0
Ilocos Training Regional Medical Center GeneXpert Laboratory	7	7	0	0.00%	0
Ilocos Training and Regional Medical Center	1864	1864	107	5.74%	0
Iloilo Provincial Hospital	1144	1049	27	2.57%	0
Interpharma Solutions Philippines, Inc.	37	37	0	0.00%	0
Intramuros Molecular Laboratory	463	463	1	0.22%	0
JT Cenica Medical Health System	1047	1047	14	1.34%	0
Jose B. Lingad Memorial General Hospital	341	341	8	2.35%	0
Jose B. Lingad Memorial General Hospital - GeneXpert Laboratory	0	0	0	null	0
Jose R. Reyes Memorial Medical Center GeneXpert Laboratory	76	48	3	6.25%	0
Kairos Diagnostics Laboratory	1638	1569	22	1.40%	0
Kairos Diagnostics Laboratory Cartridge-based PCR	38	38	0	0.00%	0
Kaiser Medical Center Inc.	94	94	2	2.13%	0
Laguna Holy Family Hospital, Inc.	172	172	2	1.16%	0
Laguna Holy Family Hospital, Inc. - Satellite Molecular Laboratory	202	202	3	1.49%	0
Lanao Del Norte Covid-19 Testing Laboratory	71	71	15	21.13%	0
Las Pinas General Hospital and Satellite Trauma Center	379	379	9	2.37%	0
Las Pinas General Hospital and Satellite Trauma Center GeneXpert Laboratory	26	26	2	7.69%	0
Lifecore Biointegrative Inc.	340	340	3	0.88%	0
Los Amigos Davao Laboratory	0	0	0	null	0
Lucena United Doctors Hospital and Medical Center	1005	1005	17	1.69%	0
Luis Hora Memorial Regional Hospital	192	191	7	3.66%	0
Lung Center of the Philippines (LCP)	1427	1427	59	4.13%	0
Lung Center of the Philippines GeneXpert Laboratory	122	122	5	4.10%	0
Mabini Community Hospital Cartridge-Based PCR Laboratory	888	888	8	0.90%	0
Makati Medical Center (MMC)	1367	973	13	1.34%	0
Manila Diagnostic Center for OFW Inc.	1530	1530	6	0.39%	0
Manila Doctors Hospital	2378	2378	34	1.43%	0
Manila Healthtek Inc.	1141	1141	3	0.26%	0
Manuel J. Santos Hospital	168	163	9	5.52%	0
Maria Reyna Xavier University Hospital Inc.	333	327	7	2.14%	0
Mariano Marcos Memorial Hospital (RT PCR)	861	861	20	2.32%	0
Mariano Marcos Memorial Hospital GeneXpert Laboratory	22	22	3	13.64%	0
Marikina Molecular Diagnostics Laboratory (MMDL)	221	203	1	0.49%	0
Marikina Valley Medical Center	214	213	3	1.41%	0
Marilao Medical and Diagnosc Clinic, Inc. - Pasay City	1716	1716	18	1.05%	0

WEEKLY TESTING STATISTICS (Data for 28 November 2021 to 4 December 2021 as reported on 5 December 2021, 6PM)

FACILITY NAME	SAMPLES TESTED	INDIVIDUALS TESTED	POSITIVE TEST	POSITIVITY RATE	TESTING BACKLOGS (as of 13 NOVEMBER)
Marilao Medical and Diagnostic Clinic, Inc.	1111	1111	18	1.62%	0
Marilao Medical and Diagnostic Clinic, Inc. - Dagupan City	535	535	6	1.12%	0
Mariveles District Hospital	155	155	6	3.87%	0
Mariveles District Hospital GeneXpert Laboratory	45	45	2	4.44%	0
Mary Mediatrix Medical Center	751	751	5	0.67%	0
Mayor Hilarion A. Ramiro Sr. Medical Center	180	179	20	11.17%	0
Medical Center Manila, Inc.	91	91	4	4.40%	0
Medical Center Parañaque, Inc.	262	262	3	1.15%	0
Medical Center of Taguig City, Inc.	112	112	2	1.79%	0
Metro Health Specialist Hospital	252	252	11	4.37%	0
Metro Iloilo Hospital and Medical Center	686	683	10	1.46%	0
Metro North Medical Center and Hospital Inc.	59	59	4	6.78%	0
Metro Pangasinan Molecular Laboratory	0	0	0	null	0
Misamis Occidental RT-PCR Laboratory	59	59	1	1.69%	0
Mlang District Hospital	64	64	4	6.25%	0
Multi-Lifecare Foundation Molecular Laboratory	4	4	0	0.00%	0
Naga City Hospital Molecular Laboratory	0	0	0	null	0
National Children's Hospital (Cartridge-based PCR)	82	82	4	4.88%	0
National Kidney and Transplant Institute	945	945	46	4.87%	0
National Kidney and Transplant Institute GeneXpert Laboratory	24	17	3	17.65%	0
Negros Oriental Provincial Hospital	665	665	143	21.50%	0
New World Diagnostic Premium Medical Branch	2720	2720	15	0.55%	0
New World Diagnostic Premium Medical Branch - GeneXpert Laboratory	19	19	0	0.00%	0
Next Gen PCR Diagnostic Laboratory	4	5	0	0.00%	0
Northern Mindanao Medical Center GeneXpert Laboratory	226	224	8	3.57%	0
Northern Mindanao Medical Center RT-PCR Laboratory	211	211	2	0.95%	0
Northern Mindanao TB Regional Center	443	443	19	4.29%	0
OSPA - Farmers' Medical Center	95	95	5	5.26%	0
Occidental Mindoro Provincial Hospital GeneXpert Laboratory	81	79	10	12.66%	0
Olayn Medical Laboratory, Inc.	1978	1957	10	0.51%	0
Olayn Medical Laboratory, Inc. - GeneXpert Laboratory	0	0	0	null	0
Olongapo City Molecular Diagnostic Laboratory	202	196	6	3.06%	0
Oriental Mindoro Provincial Hospital GeneXpert Laboratory	198	139	37	26.62%	0
Ospital ng Imus	4627	4627	2	0.04%	0
Ospital ng Lipa	69	69	0	0.00%	0
Ospital ng Muntinlupa	268	267	1	0.37%	0
Ospital ng Palawan GeneXpert Laboratory	0	0	0	null	0
Ospital ng Parañaque District II	347	263	4	1.52%	0
Our Lady of Mt. Carmel Medical Center Molecular Laboratory	303	303	4	1.32%	0
PCR MED Molecular Laboratory	193	192	5	2.60%	0
PNP Crime Laboratory	506	505	0	0.00%	0
PNP General Hospital	202	55	0	0.00%	0
PRC - Negros Occidental Molecular Laboratory	534	526	13	2.47%	0
PRC- Batangas Chapter Molecular Laboratory	1180	1093	13	1.19%	0
PRO 11 RT-PCR Molecular Laboratory	11	11	1	9.09%	0
PSG Station Hospital Molecular Laboratory	496	496	6	1.21%	0
Pangasinan Molecular Diagnostic Laboratory	632	630	13	2.06%	0
Parkway Medical and Diagnostic Center	938	938	22	2.35%	0
Pasig City Molecular Laboratory	503	503	17	3.38%	0

WEEKLY TESTING STATISTICS (Data for 28 November 2021 to 4 December 2021 as reported on 5 December 2021, 6PM)

FACILITY NAME	SAMPLE TESTED	INDIVIDUALS TESTED	POSITIVE TESTS	POSITIVITY RATE	TESTING BACKLOGS (as of 13 NOVEMBER)
Perpetual Succour Hospital of Cebu, Inc.	169	169	3	1.78%	0
Perpetual Succour Hospital of Cebu, Inc. - GeneXpert Laboratory	55	55	0	0.00%	0
Philippine Airport Diagnostic Laboratory	12202	11937	62	0.52%	0
Philippine Airport Diagnostic Laboratory (Cartridge-based PCR)	36	36	1	2.78%	0
Philippine Children's Medical Center	7389	7389	22	0.30%	0
Philippine General Hospital GeneXpert Laboratory	658	657	39	5.94%	0
Philippine Heart Center GeneXpert Laboratory	376	376	18	4.79%	0
Philippine Medical Diagnostic & Laboratory Center Corporation	532	532	7	1.32%	0
Philippine Red Cross (PRC)	4418	4418	67	1.52%	0
Philippine Red Cross - Cagayan de Oro Chapter	1077	1077	3	0.28%	0
Philippine Red Cross - Cebu Chapter	884	881	4	0.45%	0
Philippine Red Cross - Logistics and Training Center	1679	1655	12	0.73%	0
Philippine Red Cross - Molecular Biology Laboratory	1047	1020	31	3.04%	0
Philippine Red Cross - Port Area	9327	8314	62	0.75%	0
Philippine Red Cross - Surigao Del Norte Molecular Laboratory	1176	919	42	4.57%	0
Philippine Red Cross Clark Molecular Laboratory	5324	5108	19	0.37%	0
Philippine Red Cross Cotabato City - Maguindanao Molecular Laboratory	57	57	1	1.75%	0
Philippine Red Cross Isabela Molecular Laboratory	659	607	33	5.44%	0
Philippine Red Cross Logistics & Multipurpose Center	2478	2478	12	0.48%	0
Philippine Red Cross Passi City Molecular Laboratory	335	335	0	0.00%	0
Polymedic Medical Plaza	466	467	8	1.71%	0
President Ramon Magsaysay Provincial Hospital GeneXpert Laboratory	248	248	21	8.47%	0
Prime Care Alpha Covid-19 Testing Laboratory	591	591	0	0.00%	0
Puerto Galera Molecular Laboratory	104	104	0	0.00%	0
Puerto Princesa City Molecular Laboratory	139	139	41	29.50%	0
QR Medical Laboratories Inc. (VitaCare)	154	154	0	0.00%	0
Qualimed Health Network - Iloilo	771	771	18	2.33%	0
Qualimed Hospital - San Jose Del Monte	413	413	9	2.18%	0
Qualimed Hospital Sta. Rosa	349	349	1	0.29%	0
Quezon City Molecular Diagnostics Laboratory	311	279	12	4.30%	0
Quirino Memorial Medical Center	463	453	6	1.32%	0
RHS 7 Molecular Laboratory (PNP)	188	188	0	0.00%	0
Rakkk Prophet Medical Center GeneXpert Laboratory	48	48	10	20.83%	0
Region 1 Medical Center GeneXpert Laboratory	17	17	1	5.88%	0
Region 1 Medical Center RT PCR	407	399	9	2.26%	0
Research Institute for Tropical Medicine (RITM)	797	797	18	2.26%	0
Rizal Medical Center GeneXpert Laboratory	323	323	22	6.81%	0
Roxas City Diagnostic and Laboratory Center	173	173	8	4.62%	0
Roxas Memorial Provincial Hospital Molecular Laboratory	214	214	8	3.74%	0
Safeguard DNA Diagnostics, Inc	3357	3356	18	0.54%	0
Safeguard DNA Diagnostics, Inc - Negros Occidental	521	521	31	5.95%	0
Safeguard DNA Diagnostics, Inc - Davao	1428	1428	15	1.05%	0
San Antonio City of Ilagan Hospital	160	160	43	26.88%	0
San Lazaro Hospital (SLH)	615	546	18	3.30%	0
San Miguel Foundation Testing Laboratory	1770	1367	7	0.51%	0
San Pablo College Medical Center	322	314	3	0.96%	0
San Pablo District Hospital	234	202	2	0.99%	0
Siliman University Medical Center Foundation, Inc. (Cartridge-based PCR)	86	84	19	22.62%	0
Singapore Diagnostics	765	592	14	2.36%	0
Skyline Hospital and Medical Center Cartridge-based PCR	104	104	1	0.96%	0

WEEKLY TESTING STATISTICS (Data for 28 November 2021 to 4 December 2021 as reported on 5 December 2021, 6PM)

FACILITY NAME	SAMPLE TESTED	INDIVIDUALS TESTED	POSITIVE TESTS	POSITIVITY RATE	TESTING BACKLOGS (as of 13 NOVEMBER)
Soriano-Leyble Medical and Maternity Hospital	217	217	18	8.29%	0
South Super Hi Way Molecular Diagnostic Lab	638	608	13	2.14%	0
Southern Isabela Medical Center	972	970	144	14.85%	8
Southern Philippines Medical Center (SPMC)	3524	2269	37	1.63%	0
Southern Philippines Medical Center (SPMC) - Pop-up	438	72	1	1.39%	0
St. Elizabeth Hospital GeneXpert Laboratory	389	385	41	10.65%	0
St. Louis Molecular Diagnostic Laboratory	168	168	6	3.57%	0
St. Luke's Medical Center - BGC (HB) GeneXpert Laboratory	254	215	2	0.93%	0
St. Luke's Medical Center - BGC (SLMC-BGC)	1675	1113	32	2.88%	0
St. Luke's Medical Center - Quezon City (SLMC-QC)	682	371	9	2.43%	0
St. Luke's Medical Center - Quezon City GeneXpert Laboratory	152	152	2	1.32%	0
Sta. Ana Hospital - Closed System Molecular Laboratory (GeneXpert)	142	142	3	2.11%	0
Sta. Ana Hospital - Closed System Molecular Laboratory (RT PCR)	1471	1470	9	0.61%	0
Sta. Rosa CHO GeneXpert Laboratory	171	171	4	2.34%	0
Stark Molecular Laboratory, Inc.	359	359	4	1.11%	0
Supercare Medical Services, Inc.	1303	1303	40	3.07%	0
Tabuk City Covid-19 RT-PCR Testing Laboratory	85	85	1	1.18%	0
Taguig City Molecular Laboratory	701	698	39	5.59%	0
Tarlac Provincial Hospital GeneXpert Laboratory	24	21	5	23.81%	0
Tarlac Provincial Hospital Molecular Laboratory	304	211	17	8.06%	0
Tayug Family Hospital	76	76	3	3.95%	0
Teresita Jalandoni Provincial Hospital	1513	1466	63	4.30%	0
The Doctors Hospital, Inc.	130	130	15	11.54%	0
The Lord's Grace Medical and Industrial Clinic	5178	5178	59	1.14%	0
The Medical City (TMC)	695	238	6	2.52%	0
The Medical City Clark	387	387	6	1.55%	0
The Medical City (TMC) - GeneXpert Laboratory	1	0	0	null	0
The Premier Molecular Diagnostics	540	540	7	1.30%	0
Tomboc-Salayog Hospital	95	95	9	9.47%	0
Tondo Medical Center GeneXpert Laboratory	258	258	14	5.43%	0
Tropical Disease Foundation	679	679	7	1.03%	0
Truehealth Diagnostics Center Corp.	253	253	1	0.40%	0
UP National Institutes of Health (UP-NIH)	350	349	5	1.43%	0
UP Philippine Genome Center	4	4	0	0.00%	0
UP-PGH Molecular Laboratory	2844	2844	34	1.20%	0
UPLB Covid-19 Molecular Laboratory	369	369	9	2.44%	0
University of Cebu Medical Center	524	524	1	0.19%	0
University of Perpetual Help DALTA Medical Center, Inc.	464	464	6	1.29%	0
University of the East Ramon Magsaysay Memorial Medical Center	167	164	6	3.66%	0
Uswag Iloilo Molecular Laboratory	606	598	22	3.68%	0
Valenzuela Hope Molecular Laboratory	428	428	6	1.40%	0
Veteran Memorial Medical Center	430	412	5	1.21%	0
Vicente Sotto Memorial Medical Center (VSMMC)	3732	2460	25	1.02%	0
Victoriano Luna - AFRIMS	1158	1158	3	0.26%	0
Victoriano Luna - AFRIMS GeneXpert Laboratory	5	5	0	0.00%	0
Vitalab Molecular Laboratory	515	515	17	3.30%	0
West Metro Medical Center GeneXpert Laboratory	198	194	27	13.92%	0
Western Visayas Medical Center (WVMC)	2273	2084	53	2.54%	0
Western Visayas State University Medical Center	363	359	4	1.11%	0
Zamboanga City Medical Center - DA Satellite Laboratory	994	807	81	10.04%	0
Zamboanga City Medical Center GeneXpert Laboratory	335	334	61	18.26%	0
Zamboanga del Norte Medical Center	198	190	26	13.68%	0

WEEKLY TESTING STATISTICS (Data for 28 November 2021 to 4 December 2021 as reported on 5 December 2021, 6PM)

FACILITY NAME	SAMPLE TESTED	INDIVIDUALS TESTED	POSITIVE TESTS	POSITIVITY RATE	TESTING BACKLOGS (as of 13 NOVEMBER)
Zamboanga del Sur Medical Center PCR Laboratory	234	234	17	7.26%	0
Total (Dec 4, 2021)	240,502 (34,052)	226,996 (32,233)	4,158 (536)	1.83% (1.66%)	8 (8)

CUMULATIVE TESTING STATISTICS

FACILITY NAME	SAMPLE TESTED	INDIVIDUALS TESTED	POSITIVE TESTS	POSITIVITY RATE
A Star Laboratories	50745	50408	8872	17.60%
AL Molecular Diagnostic Laboratory	107238	106193	15998	15.07%
AL Molecular Diagnostic Laboratory - GeneXpert	4280	4252	257	6.04%
APEX Mining CO. Inc.	13	13	0	0.00%
Adela Serra TY Memorial Medical Center	33566	32158	5212	16.21%
Allegiant Regional Care Hospital	19869	19938	2233	11.20%
Allied Care Expert - Valenzuela	1836	1791	460	25.68%
Amai Pakpak Medical Center GeneXpert Laboratory	8935	8915	1955	21.93%
Amai Pakpak Medical Center Molecular Laboratory	33090	33041	4648	14.07%
Amang Rodriguez Memorial Medical Center (RT PCR)	15863	15690	1888	12.03%
Amang Rodriguez Memorial Center GeneXpert Laboratory	6553	6497	1364	20.99%
Amosup Seamen's Hospital	4176	4127	492	11.92%
Antipolo City Molecular Laboratory	464	426	56	13.15%
Antique Bio-Molecular Laboratory	6929	6801	2610	38.38%
Army General Hospital Molecular Laboratory	26875	9884	1908	19.30%
Asian Hospital and Medical Center	62616	50515	9730	19.26%
Ateneo Molecular Pathology Laboratory	7168	7168	942	13.14%
Bacolod Queen of Mercy Hospital	10467	10334	1371	13.27%
Baguio General Hospital and Medical Center	610984	391328	69543	17.77%
Bataan General Hospital (RT PCR)	187414	185892	26490	14.25%
Bataan General Hospital and Medical Center GeneXpert Laboratory	11349	10888	1790	16.44%
Batangas Medical Center GeneXpert Laboratory	4690	4656	837	17.98%
Batangas Medical Center RT PCR Laboratory	31075	30696	4300	14.01%
Be Safe MD, Inc.	5249	5247	121	2.31%
Benguet General Hospital	31946	28256	6842	24.21%
Best Diagnostic Corporation	16738	16783	2126	12.67%
Bicol Medical Center GeneXpert Laboratory	12413	9430	4071	43.17%
Bicol Medical Center RT-PCR Laboratory	1016	512	161	31.45%
Bicol Region General Hospital and Geriatric Medical Center	8771	8301	2856	34.41%
Bicol Regional Diagnostic and Reference Laboratory (BRDRL)	214133	184462	33915	18.39%
BioPath Clinical Diagnostic, Inc.	6635	6477	1058	16.33%
BioPath Clinical Diagnostics, Inc - CEBU	710	700	136	19.43%
BioPath Clinical Diagnostics, Inc - CEBU GeneXpert Laboratory	1096	1099	103	9.37%
BioPath Clinical Diagnostics, Inc. (E. Rodriguez)	23415	23212	6132	26.42%
BioPath Clinical Diagnostics, Inc. (E. Rodriguez) GeneXpert Laboratory	13810	13728	3539	25.78%
BioPath Clinical Diagnostics, Inc. - AFRIMS	22345	22324	2497	11.19%
BioPath Clinical Diagnostics, Inc. GeneXpert Laboratory	5360	5344	1345	25.17%
Biopath Clinical Diagnostics, Inc. - AFRIMS GeneXpert Laboratory	15947	15945	2463	15.45%
Bohol Containerized PCR Laboratory	31869	31615	6459	20.43%
Brokenshire Integrated Health Ministries, Inc.	172	172	2	1.16%
Bukidnon Provincial Medical Center	552	538	12	2.23%
Bulacan Medical Center (RT PCR)	46057	46097	7719	16.75%
Bulacan Medical Center GeneXpert Laboratory	4979	4939	1241	25.13%
Butuan Medical Center (RT PCR)	79435	79436	16064	20.22%
Butuan Medical Center GeneXpert Laboratory	4116	4332	1038	23.96%
Cagayan Valley CHD GeneXpert Laboratory	27416	22834	5919	25.92%
Cagayan Valley Medical Center Molecular Laboratory	248710	195146	53870	27.60%
Calamba Medical Center	64759	64360	16614	25.81%
Caloocan City North Medical Center	13529	13433	1974	14.70%
Caraga Regional Hospital GeneXpert Laboratory	5233	5019	1265	25.20%

CUMULATIVE TESTING STATISTICS

FACILITY NAME	SAMPLE TESTED	INDIVIDUALS TESTED	POSITIVE TESTS	POSITIVITY RATE
Cardinal Santos Medical Center	58097	58100	6629	11.41%
Cardinal Santos Medical Center Cartridge-based PCR	2794	2794	275	9.84%
Cebu Doctors University Hospital, Inc.	77391	77331	5493	7.10%
Cebu Doctors University Hospital, Inc. Cartridge-based PCR	5983	5921	443	7.48%
Cebu TB Reference Laboratory - GeneXpert	332	332	43	12.95%
Cebu TB Reference Laboratory - Molecular Facility for COVID-19 Testing	718785	718963	57916	8.06%
Central Luzon Doctor's Hospital GeneXpert Laboratory	10303	10164	2714	26.70%
Chinese General Hospital	423159	423197	57659	13.62%
Chinese General Hospital - GeneXpert Laboratory	32854	32759	4748	14.49%
Chong Hua Hospital	56278	56247	5532	9.84%
Chong Hua Hospital Cartridge-based PCR Laboratory	4329	4339	1089	25.10%
Ciudad Medical Zamboanga	43530	43452	6955	16.01%
Corazon Locsin Montelibano Memorial Regional Hospital	82890	81417	14069	17.28%
Cotabato Regional and Medical Center GeneXpert Laboratory	10896	9933	1790	18.02%
Cotabato Regional and Medical Center RT PCR	165500	138741	32686	23.56%
Culion Sanitarium and General Hospital GeneXpert Laboratory	7981	7998	1059	13.24%
Dagupan Doctors Villaflor Memorial Hospital	61871	61450	10231	16.65%
Daniel O. Mercado Medical Center	33699	33549	6545	19.51%
Davao Doctors Hospital GeneXpert Laboratory	12327	12299	2152	17.50%
Davao International Airport Laboratory	4446	4436	758	17.09%
Davao One World Diagnostic Center Incorporated	245210	244680	26665	10.90%
Davao Regional Medical Center GeneXpert Laboratory	21776	21253	3342	15.72%
Davao Regional Medical Center RT PCR	73630	71432	14397	20.15%
Davao de Oro Provincial Hospital	22936	22693	4133	18.21%
De La Salle Medical and Health Sciences Institute	204927	202695	35913	17.72%
De Los Santos Medical Center	86283	86016	5697	6.62%
Democrito O. Plaza Memorial Hospital	74054	74035	16699	22.56%
Detoxicare Molecular Diagnostics Laboratory	1236758	1237390	144920	11.71%
Divine Word Hospital	111822	110712	14488	13.09%
Dr. Arturo Pingoy Medical Center GeneXpert Laboratory	22244	21668	7097	32.75%
Dr. Jorge P. Royeca Hospital	40743	39674	9027	22.75%
Dr. Jose Fabella Memorial Hospital - Cartridge-Based PCR	0	0	0	null
Dr. Jose Fabella Memorial Hospital - RT PCR	0	0	0	null
Dr. Jose N. Rodriguez Memorial Hospital and Sanitarium (TALA) GeneXpert Laboratory	4186	4057	1125	27.73%
Dr. Jose N. Rodriguez Memorial Hospital and Sanitarium (TALA) RT PCR	159362	155099	13919	8.97%
Dr. Pablo O. Torre Memorial Hospital	13798	12948	3401	26.27%
Dr. Paulino J. Garcia Memorial Research and Medical Center	13817	12928	4047	31.30%
Dr. Rafael S. Tumbokon Memorial Hospital	58162	57391	11994	20.90%
East Avenue Medical Center	56502	55289	4704	8.51%
Eastern Visayas Regional Covid Testing Center	271741	270807	36427	13.45%
El Roi Molecular Diagnostic Laboratory	205415	203880	20311	9.96%

CUMULATIVE TESTING STATISTICS

FACILITY NAME	SAMPLE TESTED	INDIVIDUALS TESTED	POSITIVE TESTS	POSITIVITY RATE
El Roi Molecular Diagnostic Laboratory (Cartridge-based PCR)	0	0	0	null
Ermita Molecular Diagnostic Laboratory, Inc.	125073	125073	13529	10.82%
F.Y Manalo Medical Foundation, Inc. (formerly New Era Hospital)	4601	4601	712	15.47%
Fatima University Medical Center Antipolo Corp.	15536	15506	3698	23.85%
Fe del Mundo Medical center	77339	74628	12736	17.07%
First Aide Diagnostic Center	151131	148318	1255	0.85%
First Cabuyao Hospital and Medical Center, Inc.	353	353	14	3.97%
GentriMed Cartridge-Based PCR Laboratory	2948	2946	958	32.52%
GentriMed Molecular Laboratory	31975	31787	9609	30.23%
Governor Celestino Gallares Memorial Medical Center	85564	85249	12398	14.54%
Graman Medical & Maternity Hospital Molecular Laboratory	60595	60398	16072	26.61%
Greencity Medical Center	84641	83544	19663	23.54%
Gregorio T. Lluch Memorial Hospital	354	321	14	4.36%
Health Delivery Systems	23109	21605	3295	15.25%
Health Metrics	50098	49915	4606	9.23%
Healthway Medical	47845	47904	2781	5.81%
Heartland Medical and Diagnostic Center	11577	11564	1223	10.58%
Hero Laboratories	49232	49063	6175	12.59%
Hi-Precision Diagnostics (QC)	250723	132782	19867	14.96%
Hi-Precision Diagnostics Cartridge-Based PCR Laboratory (QC)	3482	721	148	20.53%
IOM - Manila Health Centre Laboratory - GeneXpert	961	954	120	12.58%
Ilocos Training Regional Medical Center GeneXpert Laboratory	1098	1085	141	13.00%
Ilocos Training and Regional Medical Center	488119	488725	49715	10.17%
Iloilo Provincial Hospital	43806	41595	7005	16.84%
Interpharma Solutions Philippines, Inc.	711	700	30	4.29%
Intramuros Molecular Laboratory	12636	13451	525	3.90%
JT Cenica Medical Health System	132963	131854	19156	14.53%
Jose B. Lingad Memorial General Hospital	431659	430948	63401	14.71%
Jose B. Lingad Memorial General Hospital - GeneXpert Laboratory	222	223	54	24.22%
Jose R. Reyes Memorial Medical Center GeneXpert Laboratory	3486	2433	593	24.37%
Kairos Diagnostics Laboratory	61810	59399	11165	18.80%
Kairos Diagnostics Laboratory Cartridge-based PCR	797	785	129	16.43%
Kaiser Medical Center Inc.	10754	10094	757	7.50%
Laguna Holy Family Hospital, Inc.	14437	14368	3562	24.79%
Laguna Holy Family Hospital, Inc. - Satellite Molecular Laboratory	18711	18699	6181	33.06%
Lanao Del Norte Covid-19 Testing Laboratory	17326	17357	3894	22.43%
Las Pinas General Hospital and Satellite Trauma Center	26804	26801	3977	14.84%
Las Pinas General Hospital and Satellite Trauma Center GeneXpert Laboratory	1509	1504	225	14.96%
Lifecore Biointegrative Inc.	53206	53114	11779	22.18%
Los Amigos Davao Laboratory	16171	16096	2901	18.02%
Lucena United Doctors Hospital and Medical Center	157573	156212	31243	20.00%
Luis Hora Memorial Regional Hospital	14423	14084	3053	21.68%
Lung Center of the Philippines (LCP)	190255	189816	21958	11.57%
Lung Center of the Philippines GeneXpert Laboratory	9666	9474	2286	24.13%
Mabini Community Hospital Cartridge-Based PCR Laboratory	25585	25582	5300	20.72%
Makati Medical Center (MMC)	163047	119981	19350	16.13%
Manila Diagnostic Center for OFW Inc.	86673	86059	7641	8.88%
Manila Doctors Hospital	136045	135990	11372	8.36%
Manila Healthtek Inc.	76814	76832	11048	14.38%

CUMULATIVE TESTING STATISTICS

FACILITY NAME	SAMPLE TESTED	INDIVIDUALS TESTED	POSITIVE TESTS	POSITIVITY RATE
Manuel J. Santos Hospital	12086	11664	2879	24.68%
Maria Reyna Xavier University Hospital Inc.	40161	39883	10891	27.31%
Mariano Marcos Memorial Hospital (RT PCR)	166364	166121	18850	11.35%
Mariano Marcos Memorial Hospital GeneXpert Laboratory	4020	4000	581	14.53%
Marikina Molecular Diagnostics Laboratory (MMDL)	111397	108108	17281	15.98%
Marikina Valley Medical Center	2570	2527	463	18.32%
Marilao Medical and Diagnosc Clinic, Inc. - Pasay City	124222	123979	19833	16.00%
Marilao Medical and Diagnostic Clinic, Inc.	148746	148539	32511	21.89%
Marilao Medical and Diagnostic Clinic, Inc. - Dagupan City	690	690	13	1.88%
Mariveles District Hospital	4707	4690	871	18.57%
Mariveles District Hospital GeneXpert Laboratory	601	598	79	13.21%
Mary Mediatrix Medical Center	51958	51426	6805	13.23%
Mayor Hilarion A. Ramiro Sr. Medical Center	8500	8528	3021	35.42%
Medical Center Manila, Inc.	251	253	7	2.77%
Medical Center Parañaque, Inc.	9076	8919	2390	26.80%
Medical Center of Taguig City, Inc.	4469	4489	1054	23.48%
Metro Health Specialist Hospital	3392	3392	466	13.74%
Metro Iloilo Hospital and Medical Center	56986	56552	6238	11.03%
Metro North Medical Center and Hospital Inc.	2191	1756	524	29.84%
Metro Pangasinan Molecular Laboratory	0	0	0	null
Misamis Occidental RT-PCR Laboratory	599	599	112	18.70%
Mlang District Hospital	2291	2292	1102	48.08%
Multi-Lifecare Foundation Molecular Laboratory	1682	1683	144	8.56%
Naga City Hospital Molecular Laboratory	1162	1162	350	30.12%
National Children's Hospital (Cartridge-based PCR)	802	783	95	12.13%
National Kidney and Transplant Institute	84667	84665	13215	15.61%
National Kidney and Transplant Institute GeneXpert Laboratory	3357	3343	645	19.29%
Negros Oriental Provincial Hospital	30829	30731	5473	17.81%
New World Diagnostic Premium Medical Branch	228248	228189	34818	15.26%
New World Diagnostic Premium Medical Branch - GeneXpert Laboratory	817	817	231	28.27%
Next Gen PCR Diagnostic Laboratory	13	14	0	0.00%
Northern Mindanao Medical Center GeneXpert Laboratory	9618	9502	1500	15.79%
Northern Mindanao Medical Center RT-PCR Laboratory	13348	14533	4499	30.96%
Northern Mindanao TB Regional Center	175132	175369	44265	25.24%
OSPA - Farmers' Medical Center	17665	17648	3685	20.88%
Occidental Mindoro Provincial Hospital GeneXpert Laboratory	3146	3096	1263	40.79%
Olayn Medical Laboratory, Inc.	60809	60922	5134	8.43%
Olayn Medical Laboratory, Inc. - GeneXpert Laboratory	1058	1055	193	18.29%
Olongapo City Molecular Diagnostic Laboratory	4620	3353	654	19.50%
Oriental Mindoro Provincial Hospital GeneXpert Laboratory	18171	15930	4235	26.59%
Ospital ng Imus	238687	238403	20929	8.78%
Ospital ng Lipa	992	979	77	7.87%
Ospital ng Muntinlupa	2536	2527	77	3.05%
Ospital ng Palawan GeneXpert Laboratory	21599	21193	7917	37.36%
Ospital ng Parañaque District II	10323	10033	1671	16.66%
Our Lady of Mt. Carmel Medical Center Molecular Laboratory	34587	34576	7969	23.05%
PCR MED Molecular Laboratory	934	933	26	2.79%
PNP Crime Laboratory	102482	101927	6276	6.16%
PNP General Hospital	46065	21105	2304	10.92%
PRC - Negros Occidental Molecular Laboratory	70199	67272	6683	9.93%
PRC- Batangas Chapter Molecular Laboratory	210930	203359	23265	11.44%
PRO 11 RT-PCR Molecular Laboratory	6883	6819	325	4.77%
PSG Station Hospital Molecular Laboratory	7975	7936	297	3.74%
Pangasinan Molecular Diagnostic Laboratory	7613	7511	1116	14.86%

CUMULATIVE TESTING STATISTICS

FACILITY NAME	SAMPLE TESTED	INDIVIDUALS TESTED	POSITIVE TESTS	POSITIVITY RATE
Parkway Medical and Diagnostic Center	89166	89547	13373	14.93%
Pasig City Molecular Laboratory	93297	93335	26332	28.21%
Perpetual Succour Hospital of Cebu, Inc.	3164	3160	565	17.88%
Perpetual Succour Hospital of Cebu, Inc. - GeneXpert Laboratory	1203	1203	388	32.25%
Philippine Airport Diagnostic Laboratory	615973	596160	35552	5.96%
Philippine Airport Diagnostic Laboratory (Cartridge-based PCR)	70	70	2	2.86%
Philippine Children's Medical Center	202004	200901	9059	4.51%
Philippine General Hospital GeneXpert Laboratory	7328	7307	1174	16.07%
Philippine Heart Center GeneXpert Laboratory	16712	16714	2679	16.03%
Philippine Medical Diagnostic & Laboratory Center Corporation	14233	14225	1014	7.13%
Philippine Red Cross (PRC)	763605	759591	90460	11.91%
Philippine Red Cross - Cagayan de Oro Chapter	108333	108382	11061	10.21%
Philippine Red Cross - Cebu Chapter	88443	88324	4071	4.61%
Philippine Red Cross - Logistics and Training Center	145944	135533	15148	11.18%
Philippine Red Cross - Molecular Biology Laboratory	167386	163717	10555	6.45%
Philippine Red Cross - Port Area	1844499	1720921	149067	8.66%
Philippine Red Cross - Surigao Del Norte Molecular Laboratory	42877	41559	2816	6.78%
Philippine Red Cross Clark Molecular Laboratory	422061	392708	43528	11.08%
Philippine Red Cross Cotabato City - Maguindanao Molecular Laboratory	450	446	1	0.22%
Philippine Red Cross Isabela Molecular Laboratory	32602	30534	3835	12.56%
Philippine Red Cross Logistics & Multipurpose Center	811360	808314	67598	8.36%
Philippine Red Cross Passi City Molecular Laboratory	18197	18015	1156	6.42%
Polymedic Medical Plaza	62845	62841	9651	15.36%
President Ramon Magsaysay Provincial Hospital GeneXpert Laboratory	12238	12237	5010	40.94%
Prime Care Alpha Covid-19 Testing Laboratory	89082	88969	3416	3.84%
Puerto Galera Molecular Laboratory	4764	4764	555	11.65%
Puerto Princesa City Molecular Laboratory	1167	1167	343	29.39%
QR Medical Laboratories Inc. (VitaCare)	19913	19677	2254	11.45%
Qualimed Health Network - Iloilo	67775	67406	7064	10.48%
Qualimed Hospital - San Jose Del Monte	71300	71190	8509	11.95%
Qualimed Hospital Sta. Rosa	83977	83759	10907	13.02%
Quezon City Molecular Diagnostics Laboratory	78668	75815	10847	14.31%
Quirino Memorial Medical Center	9530	9206	1145	12.44%
RHS 7 Molecular Laboratory (PNP)	7060	7033	463	6.58%
Rakkk Prophet Medical Center GeneXpert Laboratory	3654	3643	1220	33.49%
Region 1 Medical Center GeneXpert Laboratory	13124	13048	1761	13.50%
Region 1 Medical Center RT PCR	37749	37579	7651	20.36%
Research Institute for Tropical Medicine (RITM)	596335	489562	77290	15.79%
Rizal Medical Center GeneXpert Laboratory	12456	12446	1951	15.68%
Roxas City Diagnostic and Laboratory Center	15810	15816	4142	26.19%
Roxas Memorial Provincial Hospital Molecular Laboratory	12357	12521	2859	22.83%
Safeguard DNA Diagnostics, Inc	395248	393313	32276	8.21%
Safeguard DNA Diagnostics, Inc - Negros Occidental	22159	22136	3129	14.14%
Safegurad DNA Diagnostics, Inc - Davao	56971	56959	7004	12.30%
San Antonio City of Ilagan Hospital	68768	67803	23493	34.65%
San Lazaro Hospital (SLH)	134060	112607	17870	15.87%
San Miguel Foundation Testing Laboratory	176047	171270	7694	4.49%
San Pablo College Medical Center	34132	32511	4887	15.03%
San Pablo District Hospital	67033	66946	13037	19.47%
Siliman University Medical Center Foundation, Inc. (Cartridge-based PCR)	722	958	521	54.38%
Singapore Diagnostics	172564	136798	18526	13.54%
Skyline Hospital and Medical Center Cartridge-based PCR	3592	3422	906	26.48%
Soriano-Leyble Medical and Maternity Hospital	12166	11551	2511	21.74%

CUMULATIVE TESTING STATISTICS

FACILITY NAME	SAMPLE TESTED	INDIVIDUALS TESTED	POSITIVE TESTS	POSITIVITY RATE
South Super Hi Way Molecular Diagnostic Lab	39081	37025	8469	22.87%
Southern Isabela Medical Center	54205	53811	19936	37.05%
Southern Philippines Medical Center (SPMC)	522843	429939	51414	11.96%
Southern Philippines Medical Center (SPMC) - Pop-up	22785	5408	1090	20.16%
St. Elizabeth Hospital GeneXpert Laboratory	23458	23374	6883	29.45%
St. Louis Molecular Diagnostic Laboratory	7451	7449	1596	21.43%
St. Luke's Medical Center - BGC (HB) GeneXpert Laboratory	23769	20179	2998	14.86%
St. Luke's Medical Center - BGC (SLMC-BGC)	251169	188881	25053	13.26%
St. Luke's Medical Center - Quezon City (SLMC-QC)	136511	97402	16518	16.96%
St. Luke's Medical Center - Quezon City GeneXpert Laboratory	13319	13317	2171	16.30%
Sta. Ana Hospital - Closed System Molecular Laboratory (GeneXpert)	9235	9234	2020	21.88%
Sta. Ana Hospital - Closed System Molecular Laboratory (RT PCR)	136126	135193	11897	8.80%
Sta. Rosa CHO GeneXpert Laboratory	10589	10478	3100	29.59%
Stark Molecular Laboratory, Inc.	18534	18519	1901	10.27%
Supercare Medical Services, Inc.	53567	53565	4043	7.55%
Tabuk City Covid-19 RT-PCR Testing Laboratory	12083	12785	3392	26.53%
Taguig City Molecular Laboratory	82524	79764	15877	19.90%
Tarlac Provincial Hospital GeneXpert Laboratory	2344	2116	866	40.93%
Tarlac Provincial Hospital Molecular Laboratory	32931	25467	9104	35.75%
Tayug Family Hospital	90	87	3	3.45%
Teresita Jalandoni Provincial Hospital	327260	319848	29095	9.10%
The Doctors Hospital, Inc.	13569	12723	2518	19.79%
The Lord's Grace Medical and Industrial Clinic	285457	286390	29927	10.45%
The Medical City (TMC)	105870	63513	13683	21.54%
The Medical City Clark	16466	16475	4605	27.95%
The Meidcal City (TMC) - GeneXpert Laboratory	756	358	106	29.61%
The Premier Molecular Diagnostics	79035	79510	14532	18.28%
Tomboc-Salayog Hospital	4579	4591	1448	31.54%
Tondo Medical Center GeneXpert Laboratory	17133	17056	3192	18.71%
Tropical Disease Foundation	78578	76529	5147	6.73%
Truehealth Diagnostics Center Corp.	8941	8945	2151	24.05%
UP National Institutes of Health (UP-NIH)	79021	76316	9384	12.30%
UP Philippine Genome Center	88616	88160	19871	22.54%
UP-PGH Molecular Laboratory	193370	184384	16348	8.87%
UPLB Covid-19 Molecular Laboratory	51684	49135	14053	28.60%
University of Cebu Medical Center	42623	42533	4410	10.37%
University of Perpetual Help DALTA Medical Center, Inc.	37658	36918	5984	16.21%
University of the East Ramon Magsaysay Memorial Medical Center	20076	19439	2562	13.18%
Uswag Iloilo Molecular Laboratory	90563	84819	13657	16.10%
Valenzuela Hope Molecular Laboratory	103458	103449	19886	19.22%
Veteran Memorial Medical Center	24348	21657	5623	25.96%
Vicente Sotto Memorial Medical Center (VSMMC)	404827	314078	33091	10.54%
Victoriano Luna - AFRIMS	104207	103159	8781	8.51%
Victoriano Luna - AFRIMS GeneXpert Laboratory	138	130	30	23.08%
Vitalab Molecular Laboratory	28405	28405	5216	18.36%
West Metro Medical Center GeneXpert Laboratory	8607	8587	2297	26.75%
Western Visayas Medical Center (WVMC)	414729	378753	39425	10.41%
Western Visayas State University Medical Center	16682	13058	1370	10.49%
Zamboanga City Medical Center - DA Satellite Laboratory	91452	74291	11704	15.75%
Zamboanga City Medical Center GeneXpert Laboratory	22295	22085	4041	18.30%
Zamboanga del Norte Medical Center	12353	11920	5283	44.32%
Zamboanga del Sur Medical Center PCR Laboratory	33566	33250	8809	26.49%
GRAND TOTAL	24,426,195	22,966,363	2,997,092	13.05%

HISTORICAL DAILY TESTING STATISTICS



2,997,092 (13.05%)

Total positive individuals

Note: The DOH is continuously validating the number of positive individuals as reported by the laboratories. When necessary, they are deduplicated. **As such, the discrepancy with the number of confirmed cases do not necessarily reflect backlogs in case validation.**

24,426,195

Total tests conducted

240,502

Total tests conducted this week

DAILY POSITIVITY RATE

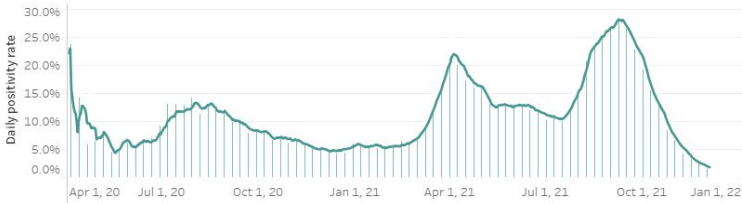

This week, an average of **34,357** samples were processed each day by 296 licensed COVID-19 testing laboratories.

From 28 November to 4 December 2021, a total of 4,158 specimens tested positive, which brings this week's positivity rate to 1.8%. Of these, 354 (9%) came from labs in Region 2, and 1,429 (34%) came from labs in NCR.

In terms of positivity rates, 11.6% of individual specimens (354 out of 3,061) tested positive in Region 2 labs, while 1.1% of individual specimens (1,429 out of 126,187) tested positive in NCR labs.

STATUS OF LABORATORY LICENSING as of December 4, 2021

223	73	30	25	83%
NO. OF LICENSED RT-PCR LABORATORIES	NO. OF LICENSED GENEXPERT LABS	TOTAL NO. OF LABORATORIES APPLYING FOR LICENSE	TOTAL NO. OF LABORATORIES ON STAGE 3 AND STAGE 4*	% LABS ON STAGE 3 AND STAGE 4*

RT-PCR Laboratories

*Facilities using GeneXpert machines included.

NAME OF HEALTH FACILITY OR LABORATORY		REGION	ACCREDITATION STATUS
1	A Star Laboratories, Inc.	NCR	STAGE 5
2	Al Molecular Diagnostic Laboratory		
3	Allied Care Expert - Valenzuela		
4	Amang Rodriguez Memorial Hospital		
5	Army General Hospital Molecular Laboratory		
6	Asian Hospital & Medical Center		
7	Ateneo Molecular Pathology Laboratory		
8	Best Diagnostic Corporation		
9	Be Safe MD, Inc.		
10	BioPath Clinical Diagnostic, Inc.		
11	Biopath Clinical Diagnostics Inc. (E. Rodriguez)		
12	Caloocan City North Medical Center		
13	Cardinal Santos Medical Center		
14	Chinese Gen. Hospital		
15	De Los Santos Medical Center		
16	Detoxicare Molecular Diagnostics Laboratory		
17	Dr. Jose N. Rodriguez Memorial Hospital and Sanitarium (TALA)		
18	East Avenue Medical Center		
19	El Roi Molecular Diagnostic Laboratory		
20	Ermita Molecular Diagnostic Laboratory, Inc.		

	NAME OF HEALTH FACILITY OR LABORATORY	REGION	ACCREDITATION STATUS
21	F.Y. Manalo Medical Foundation, Inc. (formerly New Era Hospital)	NCR	STAGE 5
22	Fe del Mundo Medical center		
23	First Aide Diagnostic Center		
24	Health Delivery Systems		
25	Health Metrics, Inc.		
26	Healthway Medical		
27	Heartland Medical and Diagnostic Center		
28	Hero Laboratories		
29	Hi-Precision Diagnostics (QC)		
30	Interpharma Solutions Philippines, Inc.		
31	Intramuros Molecular Laboratory		
32	JT Cenica Medical Health System		
33	Kairos Diagnostics Laboratory		
34	Kaiser Medical Center Inc.		
35	Las Pinas General Hospital and Satellite Trauma Center		
36	Lifecore Biointegrative Inc.		
37	Lung Center of the Philippines (LCP)		
38	Makati Medical Center (HB)		
39	Manila Diagnostic Center for OFW Inc.		
40	Manila Doctors Hospital		
41	Manila Healthtek Inc.		
42	Marikina Molecular Diagnostic Laboratory		
43	Marikina Valley Medical Center		
44	Marilao Medical and Diagnostic Clinic, Inc.		
45	Medical Center of Taguig City, Inc.		
46	Medical Center Parañaque, Inc.		
47	Metro North Medical Center and Hospital Inc.		
48	National Kidney and Transplant Institute		
49	New World Diagnostics Inc. Premium Medical Branch		
50	Olayn Medical Laboratory, Inc		
51	Ospital ng Muntinlupa		
52	Ospital ng Paranaque District II		
53	Pasig City Children's Hospital - Child's Hope		
54	PCR MED Molecular Laboratory		
55	Philippine Medical Diagnostic & Laboratory Center Corporation		
56	Philippine Airport Diagnostic Laboratory		
57	Philippine Children's Medical Center		
58	Philippine Genome Center UP-Diliman (NHB)		
59	Philippine National Police Crime Laboratory		
60	Philippine Red Cross - National Blood Center		
61	Philippine Red Cross - Port Area		
62	PNP General Hospital		
63	PRC - PRC Logistics and Multipurpose Center		
64	PSG Station Hospital Molecular Laboratory		
65	QR Medical Laboratories Inc. (VitaCare)		
66	Quezon City Molecular Diagnostics Laboratory		
67	Quirino Memorial Medical Center		
68	Research Institute for Tropical Medicine, Inc. (RITM)		
69	Safeguard DNA Diagnostics, Inc.		
70	San Lazaro Hospital (SLH)		
71	San Miguel Foundation Testing Laboratory		
72	Singapore Diagnostic, Inc.		
73	South Super Hi Way Molecular Diagnostic Lab		
74	St. Luke's Medical Center - BGC (HB)		
75	St. Luke's Medical Center- QC		
76	Sta. Ana Hospital		
77	Supercare Medical Services, Inc.		
78	Taguig City Molecular Laboratory		
79	The Lord's Grace Medical and Industrial Clinic		
80	The Medical City - Ortigas		

NAME OF HEALTH FACILITY OR LABORATORY		REGION	ACCREDITATION STATUS
82	The Premier Molecular Diagnostics	NCR	STAGE 5
83	Tropical Disease Foundation		
84	Truhealth Diagnostics Center, Corp.		
85	University of Perpetual Help System Dalta		
86	University of the East Ramon Magsaysay Memorial Medical Center		
87	UP National Institutes of Health (UP NIH)		
89	UP-PGH-MRL		
90	Valenzuela Hope Molecular Laboratory		
91	Veteran Memorial Medical Center		
92	Victoriano Luna Medical Center -AFRIMS - Collaborative Molecular Laboratory		
93	Amai Pakpak Medical Center	BARMM	
94	Philippine Red Cross Cotabato City - Maguindanao Molecular Laboratory		
95	Baguio General Hospital and Medical Center (BGHMC)	CAR	
96	Benguet General Hospital		
97	Luis Hora Memorial Regional Hospital		
98	Parkway Medical and Diagnostic Center		
99	Tabuk City Covid-19 RT-PCR Testing Laboratory		
100	Adela Serra TY Memorial Medical Center	CARAGA	
101	Butuan Medical Center		
102	Philippine Red Cross Molecular Laboratory		
103	Democrito O. Plaza Memorial Hospital		
104	Dagupan Doctors Villaflor Memorial Hospital	I	
105	Ilocos Training Regional Medical Center		
106	Mariano Marcos Memorial Hospital		
107	Pangasinan Molecular Diagnostic Laboratory		
108	Region 1 Medical Center		
109	Metro Pangasinan Molecular Laboratory		
110	Tayug Family Hospital		
111	Cagayan Valley Medical Center Molecular Laboratory	II	
112	Philippine Red Cross Isabela Molecular Laboratory		
113	San Antonio City of Ilagan Hospital		
114	Southern Isabela Medical Center		
115	Bataan General Hospital	III	
116	Bulacan Medical Center		
117	Dr. Paulino J. Garcia Memorial Research and Medical Center		
118	Graman Medical & Maternity Hospital Inc Molecular Laboratory		
119	Green City Medical Center		
120	Jose B. Lingad Memorial Hospital		
121	Marilao Medical and Diagnostic Clinic, Inc.		
122	Mariveles District Hospital		
123	Multi-Lifecare Foundation Molecular Laboratory		
124	Olongapo City Molecular and Diagnostic Laboratory		
125	Our Lady of Mt. Carmel Medical Center Molecular Laboratory		
126	Philippine Red Cross - Logistics and Training Center		
127	Philippine Red Cross Clark Molecular Laboratory		
128	Qualimed Hospital - San Jose Del Monte		
129	Tarlac Provincial Hospital Molecular Laboratory		
130	The Medical City Clark Inc.		
131	Antipolo City Molecular Laboratory	IV-A	
132	Batangas Medical Center		
133	Calamba Medical Center		
134	Daniel O. Mercado Medical Center		
135	De La Salle Medical and Health Sciences Institute		
136	Fatima University Medical Center Antipolo Corp.		
137	GentriMed Molecular Laboratory		
138	Laguna City Provincial Hospital-San Pablo City District Hospital		
139	Laguna Holy Family Hospital, Inc.		
140	Laguna Holy Family Hospital, Inc - Satellite Molecular Laboratory		
141	Lucena United Doctors Hospital and Medical Center		
142	Mary Mediatrix Medical Center		
143	Ospital ng Imus		

NAME OF HEALTH FACILITY OR LABORATORY		REGION	ACCREDITATION STATUS
143	Ospital ng Lipa	IV-A	STAGE 5
144	PRC- Batangas Chapter Molecular Laboratory		
145	Qualimed Hospital Sta. Rosa		
146	San Pablo College Medical Center		
147	Soriano-Leyble Medical and Maternity Hospital		
148	Stark Molecular Laboratory Inc.		
149	UPLB Covid-19 Molecular Laboratory	IV-B	
150	Puerto Princesa City Molecular Laboratory		
151	Bicol Region General Hospital and Geriatric Medical Center	V	
152	Bicol Regional Diagnostic and Reference Laboratory		
153	Metro Health Specialist Hospital		
154	Naga City Molecular Laboratory		
155	Bicol Medical Center		
156	Antique Bio-Molecular Laboratory	VI	
157	Bacolod Queen of Mercy Hospital		
158	Corazon Locsin Montelibano Memorial Regional Hospital		
159	Dr. Pablo O. Torre Memorial Hospital		
160	Dr. Rafael S. Tumbokon Memorial Hospital		
161	Iloilo Provincial Hospital		
162	Metro Iloilo Hospital and Medical Center		
163	Philippine Red Cross Passi City Molecular Laboratory		
164	PRC - Negros Occidental Molecular Laboratory		
165	Qualimed Health Network - Iloilo		
166	Roxas City Diagnostic and Laboratory Center		
167	Roxas Memorial Provincial Hospital Molecular Laboratory		
168	Safeguard DNA Diagnostics, Inc.		
169	Teresita Jalandoni Provincial Hospital		
170	The Doctors Hospital, Inc.		
171	Uswag Iloilo Molecular Laboratory		
172	Western Visayas Medical Center (WVMC)	VII	
173	Western Visayas State University Medical Center		
174	Allegiant Regional Care Hospital		
175	BioPath Clinical Diagnostic, Inc. - AFRIMS PCR laboratory		
176	BioPath Clinical Diagnostic, Inc. - CEBU		
177	Bohol Containerized PCR Laboratory		
178	Cebu Doctors University Hospital, Inc.		
179	Cebu TB Reference Laboratory		
180	Chong Hua Hospital		
181	Governor Celestino Gallares Memorial Medical Center		
182	Negros Oriental Provincial Hospital		
183	Perpetual Succour Hospital of Cebu, Inc.		
184	Philippine Red Cross - Cebu Chapter		
185	Prime Care Alpha Covid-19 Testing Laboratory		
186	RHS 7 Molecular Laboratory (PNP)		
187	University of Cebu Medical Center		
188	Vicente Sotto Memorial Medical Center (VSMMC)		
189	Divine Word Hospital	VIII	
190	Eastern Visayas Regional Covid-19 Testing Center		
191	OSPA - Farmers' Medical Center		
192	Ciudad Medical Zamboanga	IX	
193	Philippine Red Cross - Molecular Biology Laboratory		
194	Zamboanga City Medical Center-Department of Agriculture Satellite Laboratory for COVID-19 Testing		
195	Zamboanga del Norte Medical Center		
196	Zamboanga Del Sur Medical Center		
197	Gregorio T. Lluch Memorial Hospital	X	
198	Lanao Del Norte Covid-19 Testing Laboratory		
199	Bukidnon Provincial Medical Center		
200	Maria Reyna Xavier University Hospital Inc.		
201	Mayer Hilarion A. Ramirez Sr. Medical Center		

NAME OF HEALTH FACILITY OR LABORATORY		REGION	ACCREDITATION STATUS
202	Misamis Occidental RT-PCR Laboratory	X	STAGE 5
203	Northern Mindanao Medical Center		
204	Northern Mindanao Medical Center- Satellite Covid-19 Laboratory		
205	Philippine Red Cross - Cagayan de Oro Chapter		
206	Polymedic Medical Plaza		
207	Apex Mining Co Inc	XI	
208	Brokenshire Integrated Health Ministries, Inc.		
209	Davao de Oro Provincial Hospital		
210	Davao International Airport Laboratory		
211	Davao One World Diagnostic Center Incorporated		
212	Davao Regional Medical Center		
213	Los Amigos Davao Laboratory		
214	PRO 11 RT- PCR Molecular Laboratory		
215	Safeguard DNA Diagnostics, Inc.		
216	Southern Philippines Medical Center (SPMC)		
217	Southern Philippines Medical Center (SPMC) - Pop-up		
218	Vitalab Molecular Laboratory		
219	Cotabato Regional Medical Center	XII	
220	Dr. Jorge P. Royeca Hospital		
221	Mlang District Hospital		
222	St. Louis Molecular Diagnostic Laboratory		
223	Tomboc-Salayog Hospital		

Cartridge-based PCR or GeneXpert Laboratories		REGION	ACCREDITATION STATUS
1	Amai Pakpak Medical Center	BARMM	STAGE 5
2	Butuan Medical Center	CARAGA	
3	CARAGA Regional Hospital		
4	Manuel J. Santos Hospital		
5	Al Molecular Diagnostic Laboratory	NCR	
6	Amang Rodriguez Memorial Center		
7	Amosup Seamen's Hospital		
8	Biopath Clinical Diagnostics Inc. (E. Rodriguez)		
9	Cardinal Santos Medical Center		
10	Chinese Gen. Hospital		
11	Dr. Jose N. Rodriguez Memorial Hospital and Sanitarium (TALA)		
12	El Roi Medical Clinic and Diagnostic Center		
13	Hi-Precision Diagnostic Center		
13	IOM- Manila Health Centre Laboratory		
14	Jose R. Reyes Memorial Medical Center		
15	Kairos Diagnostics Laboratory		
16	Las Pinas General Hospital and Satellite Trauma Center		
17	Lung Center of the Philippines (LCP)		
18	National Kidney and Transplant Institute		
19	National Children’s Hospital		
20	New World Diagnostics Inc. Premium Medical Branch		
21	Olayn Medical Laboratory, Inc		
22	Philippine General Hospital		
23	Philippine Heart Center		
24	Philippine Airport Diagnostic Laboratory		
25	Rizal Medical Center		
26	St. Luke's Medical Center - BGC (HB)		
27	St. Luke's Medical Center- QC		
28	Sta. Ana Hospital		
29	The Medical City - Ortigas		
30	Tondo Medical Center		
31	Victoriano Luna Medical Center -AFRIMS - CML		
32	Dr. Jose Fabella Memorial Hospital		
33	Medical Center Manila, Inc		
34	Ilocos Training Regional Medical Center	I	
35	Mariano Marcos Memorial Hospital		
36	Region 1 Medical Center		
37	Cagayan Valley CHD TB Reference Laboratory	II	
38	Bataan General Hospital	III	
39	Bulacan Medical Center		
40	Central Luzon Doctor's Hospital		
41	Jose B. Lingad Memorial Hospital		
42	Mariveles District Hospital		
43	President Ramon Magsaysay Provincial Hospital		
44	Skyline Hospital and Medical Center		
45	Tarlac Provincial Hospital		
46	Rakkk Prophet Medical Center, Inc.	IV-A	
47	Batangas Medical Center		
48	GentriMedical Center and Hospital, Inc.		
49	Mabini Community Hospital		
50	Sta. Rosa CHO		
51	First Cabuyao Hospital	IV-B	
52	Culion Sanitarium and General Hospital		
53	Occidental Mindoro Provincial Hospital		
54	Oriental Mindoro Provincial Hospital		
55	Ospital ng Palawan		
56	Puerto Galera Molecular Laboratory	V	
57	Bicol Medical Center		

Cartridge-based PCR or GeneXpert Laboratories		REGION	ACCREDITATION STATUS
58	Next Gen PCR Diagnostic Laboratory	VI	STAGE 5
59	BioPath Clinical Diagnostic, Inc. - CEBU	VII	STAGE 5
60	Cebu Doctors University Hospital, Inc.		STAGE 5
62	Cebu TB Reference Laboratory		
63	Chong Hua Hospital		
64	Perpetual Succour Hospital of Cebu, Inc.		
65	Siliman University Medical Foundation		
66	West Metro Medical Center	IX	
67	Zamboanga City Medical Center	X	
68	Northern Mindanao Medical Center	XI	
69	Davao Doctors Hospital	XII	
70	Davao Regional Medical Center		
71	Cotabato Regional Medical Center		
72	Dr. Arturo Pingoy Medical Center		
73	St. Elizabeth Hospital		

PERSONAL PROTECTIVE EQUIPMENT AND OTHER HEALTH EQUIPMENT DISTRIBUTED

As of October 30, 2021

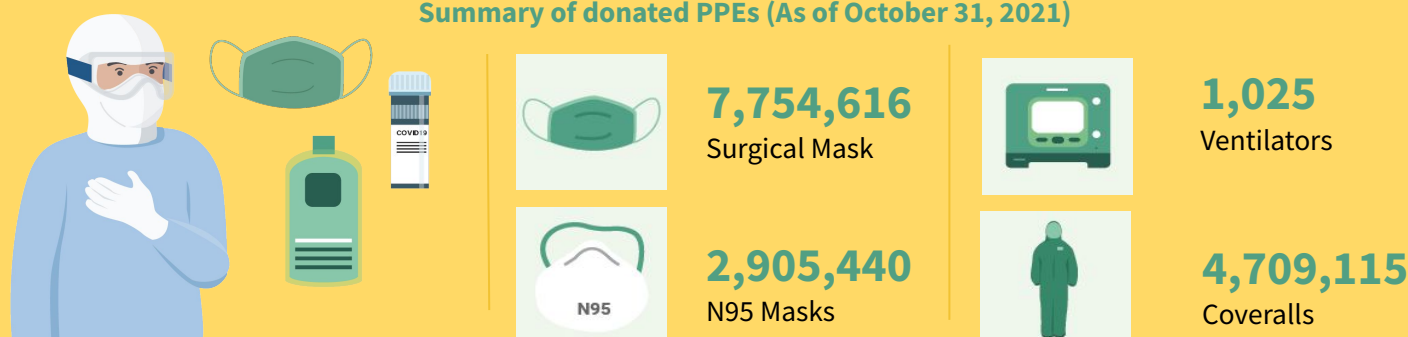
**FOREIGN AND LOCAL DONATIONS PROCESSED****Summary of donated PPEs (As of October 31, 2021)**

DONOR	RT-PCR BRAND	QUANTITY
Ministry of Health Brunei Mammoth Foundation	BGI (China)	101,000
Shanghai Nanjiang Co., Ltd.	Beijing Applied Technologies(China)	483,840
Gov't of China Mr. Carlos Gonzalez San Miguel Corporation	Sansure (China)	285,408
Gov't of Singapore Temasek Foundation	A*Star Fortitude (Singapore)	640,000
Udenna Foundation Republic of Korea	Q SenS (South Korea)	85,000
Global Fund - Philippine Business for Social Progress	Gene Xpert Cepheid (USA)	160,000
Government of Vietnam	LightPower iVA (Vietnam)	2,400
	iVA aDNA/RNA Extraction Kit (Vietnam)	2,400
International Atomic Energy Agency	qScript XLT 1-step RT qPCR ToughMix R. 2x Concentrated	3,500
Apical Scientific Sdn. Bhd	ViRNAExTM Innovative RNA Extractor	500
	1st BASE Viral Transport Media (VTM), Biotechnology Grade (1L and 3ml in 10ml)	1,003
	1st BASE Viral DNA/RNA Extraction Kit	250
Kingdom of Thailand (Siam Bioscience Co. Ltd)	DMSc COVID-19 real-time RT-PCR kit	10,000
TOTAL		1,775,301

EQUIPMENT UTILIZATION

As of Dec. 05, 2021

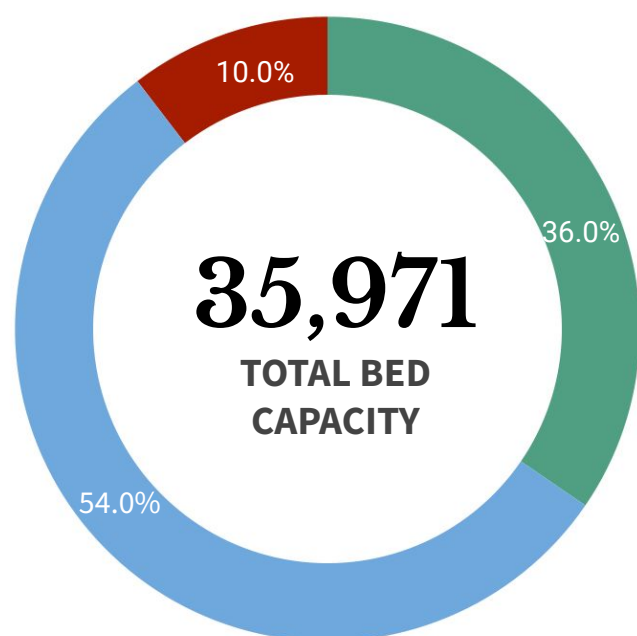

ICU BEDS
3,605 (25.8% occupied)



ISOLATION BEDS
19,426 (25.1% occupied)



WARD BEDS
12,940 (14.4% occupied)



MECHANICAL VENTILATORS
3,118 (13.9% occupied)

Note. The number of confirmed severe and critical cases may not necessarily correspond to occupancy of ICU beds and mechanical ventilators as suspect and probable cases in severe or critical condition also utilize these resources.

REGION	ISOLATION BEDS	% OCCUPIED	WARD BEDS	% OCCUPIED	ICU BEDS	% OCCUPIED	MECHANICAL VENTILATORS	% OCCUPIED
BARM	418	4.5%	247	3.2%	22	9.1%	13	0.0%
CAR	490	32.9%	261	11.9%	110	31.8%	74	16.2%
NCR	4,537	21.7%	3,964	19.7%	1,252	28.0%	1,051	17.1%
I	1,151	20.6%	663	10.9%	219	25.6%	153	11.8%
II	795	26.5%	759	14.2%	199	40.2%	109	15.6%
III	2,173	15.9%	1,536	12.6%	426	13.1%	341	8.8%
IV-A	2,131	35.7%	1,184	7.3%	284	31.7%	327	11.3%
IV-B	280	23.9%	185	21.1%	38	13.2%	44	11.4%
V	604	17.7%	420	5.2%	131	16.0%	122	9.0%
VI	1,335	33.4%	473	11.8%	141	29.8%	191	10.5%
VII	1,400	35.1%	633	8.7%	206	13.1%	220	14.1%
VIII	788	39.5%	300	8.3%	100	22.0%	77	11.7%
IX	452	23.5%	439	27.1%	77	15.6%	85	12.9%
X	849	15.1%	687	7.0%	58	22.4%	70	10.0%
XI	871	31.3%	646	23.7%	189	49.7%	119	29.4%
XII	704	17.2%	328	8.5%	87	10.3%	78	7.7%
XIII	440	25.0%	215	16.3%	66	24.2%	44	9.1%
TOTAL	19,426	25.1%	12,940	14.4%	3,605	25.8%	3,118	13.9%

Note. The occupancy rate of beds and mechanical ventilators may not necessarily correspond to occupancy of ICU beds and mechanical ventilators as suspect and probable cases who need hospital admission also utilize these resources.

HEALTHCARE WORKERS AFFECTED BY COVID-19 as of 4 December 2021

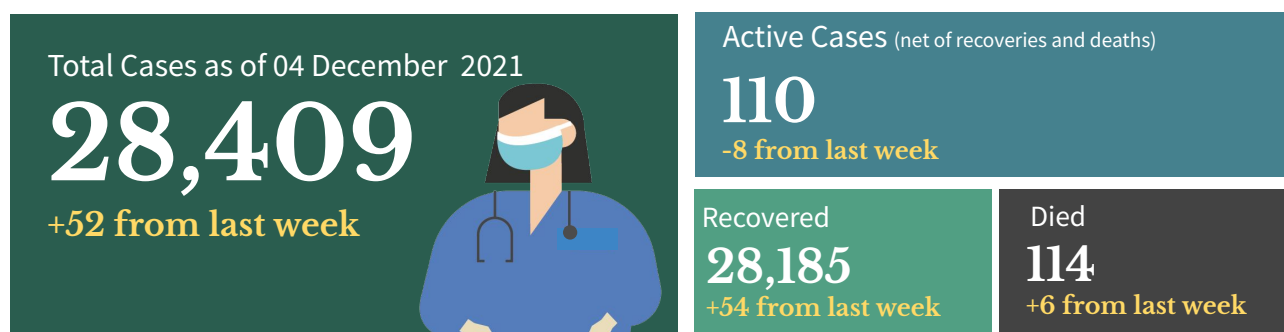

Top Healthcare workers affected by COVID-19

Medical Profession/Cadre With COVID-19 cases	CASE COUNT	DEATHS	CASE FATALITY RATE
Medical			
Nurse	10,384	29	0.3%
Physician	4,221	46	1.1%
Nursing Assistant	2,151	3	0.1%
Medical Technologist	1,660	2	0.1%
Midwife	1,272	3	0.2%
Radiologic Technologist	568	0	0.0%
Pharmacist	516	1	0.2%
Caregiver	364	1	0.3%
Non-medical			
Barangay Health Worker	860	5	0.6%
Admin Staff	649	7	1.1%
Utility	261	3	1.1%
Social Worker	228	0	0.0%
Dietary Staff	159	1	0.6%
Security Guard	75	0	0.0%
Hospital Employee	62	2	3.2%
Driver	60	0	0.0%

Note: Counts do NOT represent the final number and are subject to change after validation and inclusion of incoming reports.

Healthcare Workers with confirmed COVID-19 by Date of Onset of Illness (N=28,409)

Philippines, as of 04 December 2021

No. of Cases

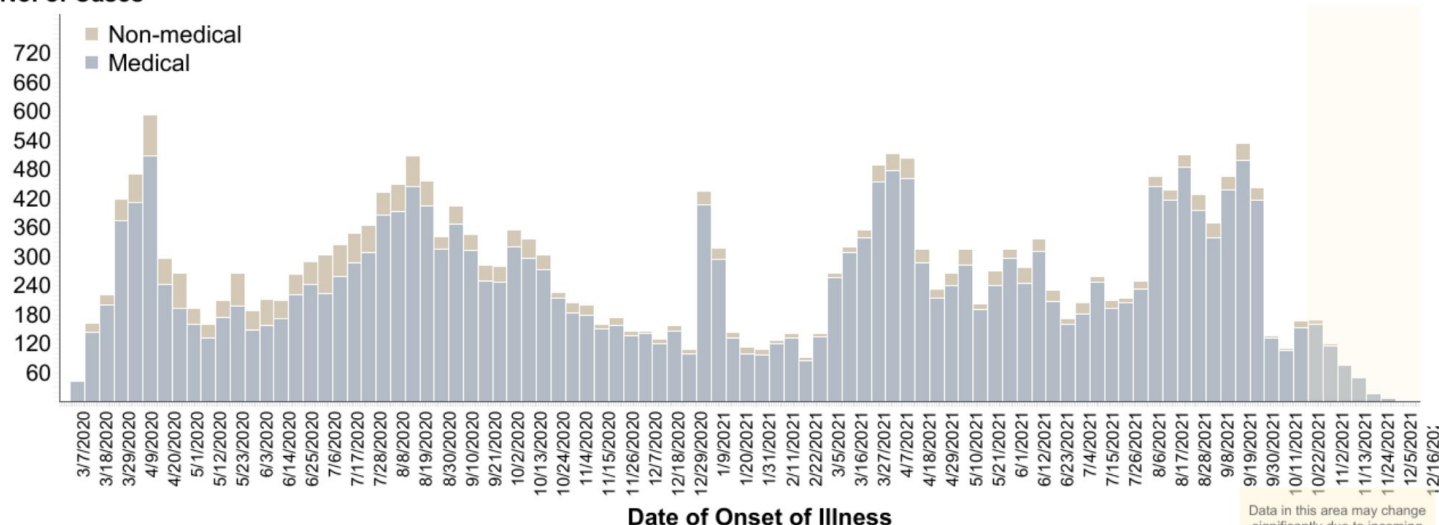

BEHAVIORAL MESSAGES

- As the COVID-19 cases in the country becomes manageable, the DOH reiterates the importance of following the BIDA Plus protocols to ensure that no transmission or increase in cases will take place. Everyone should also wear mask inside the house if there are vulnerable individuals living with them (ie. senior citizens, etc.) and ensure proper air ventilation. In case that the person experiences any symptoms, he/she should contact the BHERTs assigned to their community for proper assistance and to follow the set guidelines isolation. Together, we can BIDA safety in our communities.
- The government reminds everyone to follow simple practices that would reduce exposure to COVID-19 like wearing face masks at all times, maintaining physical distancing, practicing proper hand hygiene, and avoiding poorly ventilated or crowded areas, especially in workplaces and public areas. Do this not just for yourselves, but also for the safety of your family and the community.
- As the deployment of vaccines has started, everyone is encouraged to only be allowed to be vaccinated with Food and Drug Administration approved vaccines. Vaccines under the Emergency Use Authority shall suffice as the temporary approval for the COVID-19 vaccine to be used. Healthcare workers, Senior citizens and adults or children with co-morbidities are encouraged to be vaccinated. However, let's not be reliant on vaccines as the health protocols are still the most effective way to stop the spread of COVID-19.
- Everyone is enjoined to stay healthy both physically and mentally. Eating a well-balanced diet, that includes plenty of fruits, vegetables and food rich in proteins is the best way to get all the essential nutrients we need for good health and normal immune function. Avoid eating high-sodium and high-sugar food. Avoid smoking, exercise daily, drink lots of water to avoid dehydration, and get an average of seven to eight hours of sleep as recommended.



HOW DO YOU REMAIN SAFE AND HEALTHY AMIDST THE COVID-19 PANDEMIC?

ALWAYS remember and practice the following:



Wash hands with soap and water for 20 seconds or more (Try singing the chorus of your favorite song while washing).



Use a hand sanitizer with 70% alcohol if you can't wash your hands for 20 seconds or more.



Avoid touching your face, especially your mouth, eyes, nose.



Make sure you keep 1 meter distance from other people.



Avoid touching things that many people touch like door handles, tables, chairs, etc.



Wear a mask while outside.



Frequently clean surfaces in your house, work or business. This includes tables, doorknobs, light switches, countertops, handles, desks, phones, keys, keyboards, toilets, faucets, and sinks.



Disinfect using a bleach solution (7 tablespoons [100 mL] bleach for 1 liter of clean water).



Disinfect your most used things (like phone, keys, eyeglasses, keyboard, etc.) with 70% alcohol solution.

RECENT UPDATES ON COVID-19

- As of December 04, 2021 DOH recorded **14,338 active cases** with the majority of the patients exhibiting **mild symptoms** (6,350; 44.3%) while **815 patients** are in **critical condition** (5.7%).
- DOH recorded a total of **28,409 health care workers** positive for COVID-19. Of these, **28,185** (99.2%) have recovered, 114 (0.4%) have died and 110 (0.3%) are active cases. Of these active cases, 40 (36.4%) are mild cases, 25 (22.7%) are asymptomatic, 20 (18.2%) in severe condition, 6 (5.5%) in critical condition and 19 (17.3%) are in moderate condition.
- As of November 27, a total of **1,815,189 Returning Overseas Filipinos (ROFs)** have arrived in the country (65,832 via vessel; 1,749,357 via airplane). 1,453,598 arrived in Manila; 180,293 arrived in Clark; 159,281 arrived in Cebu; 11,041 arrived in Subic; 1,243 arrived in Davao; 1,986 arrived in Zamboanga. Among the ROFs, **24,254 were confirmed COVID-19 patients**. Of the confirmed cases, 80 are currently admitted, 24,146 have already recovered; and 28 reported deaths.
- As of October 31, 2021, a total of **344 donations** to the Department of Health were facilitated by the Donations Team from both foreign and local donors. There were 303 transactions, representing 87.5%, which have already been completed. The team is currently facilitating 41 foreign donations and 2 local donations, while no transaction is on hold.

TREATMENT

For case management of COVID-19 patients, healthcare providers are advised to adhere to the existing [PSMID Guidelines](#).

DOH HOSPITAL HOTLINES

For health concerns and emergencies, you may access here the DOH hospital hotlines across the country: bit.ly/DOHHospitalHotlines

DOH ONE HOSPITAL COMMAND CENTER (OHCC) HOTLINES

1555 0915-777-7777

02-886-505-00 0919-977-3333

DOH TELEMEDICINE CONTACT DETAILS

TelAventusMD	Email: Messenger	TelAventusMD@aventusmedical.com.ph TelAventusMD
SeeYouDoc	Website: Mobile App:	www.seeyoudoc.com SeeYouDoc
MedCheck	Website:	www.medcheck.com.ph/find-a-doctor/
Telimed and Medgate	Website:	medgate.ph/shop/telimedplan/purchase
KonsultaMD	Website: Mobile App:	www.konsulta.md KonsultaMD
CloudPx	Website:	cloud.ph/
HealthNow	Website: Email: Mobile App:	www.healthnow.ph help@healthnow.ph HealthNow



Contact Details

For further information, you may reach us through the following platforms:

SOCIAL MEDIA ACCOUNTS

- Facebook:** fb.com/OfficialDOHgov
- Twitter:** [@DOHgovph](https://twitter.com/DOHgovph)
- Viber:** DOH Philippines
- TikTok:** [@dohgovph](https://tiktok.com/@dohgovph)
- Instagram:** [@doh.philippines](https://instagram.com/doh.philippines)

WEBSITES

- DOH:** www.doh.gov.ph
- Healthy Pilipinas:** healthypilipinas.ph

CONTACT NUMBERS

- (02) 894 - COVID (26843) or 1555 (for all subscribers)
- Mobile hotlines: 0919-977-3333 (SMART/TNT) 0915-777-7777 (GLOBE/TM)

Resources

- Department of Health. DM 2021-0229 <https://drive.google.com/file/d/1Re-emjLewCwVMOMflqU9jd9cbhe-honY/view?usp=sharing>

THANK YOU for checking out this issue of Beat-COVID-19 Today! We'd like to know what you think. Send us your feedback at dohfeedback@gmail.com.