

Beat COVID-19 Today

A COVID-19 Philippine Situationer: Full Weekly Report



Issue 573 | November 21, 2021

Active Cases as of 20 November 2021
(net of recoveries and deaths)

22,070
-1,296

Total Cases as of 20 November 2021

2,824,499
+1,474

Recovered

2,755,526
+2,565

Died

46,903
+205

Breakdown of Active Cases

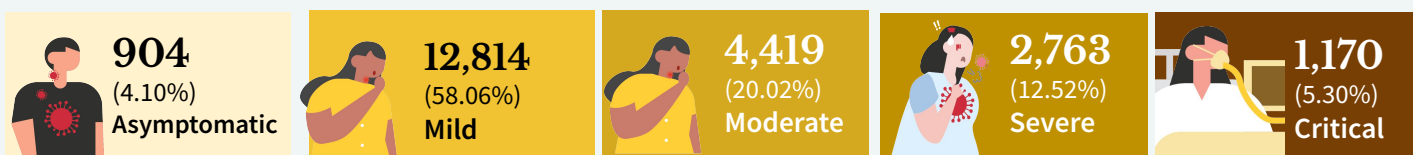

A patient with an RT-PCR confirmed case of COVID-19 without symptoms.

A patient with mild symptoms and stable vital signs. Unless the patient belongs to high-risk subgroups or has comorbidities, they are often not admitted to a treatment facility.

A patient with clinical signs of non-severe pneumonia

A patient with clinical signs of severe pneumonia or severe acute respiratory infection

A patient with impending or ongoing respiratory failure, in need of mechanical ventilation, or with evidence of end-organ damage or with septic shock.

Note. A person who is classified as having a mild case of COVID-19 but is considered high-risk due to age or the presence of comorbidities must be admitted to a treatment facility. Severe or critical cases must be admitted to a treatment facility, regardless of inclusion in high-risk subgroups or presence of comorbidities.

CONFIRMED CASES BY DATE OF ONSET OF ILLNESS

Confirmed cases by date of onset of illness

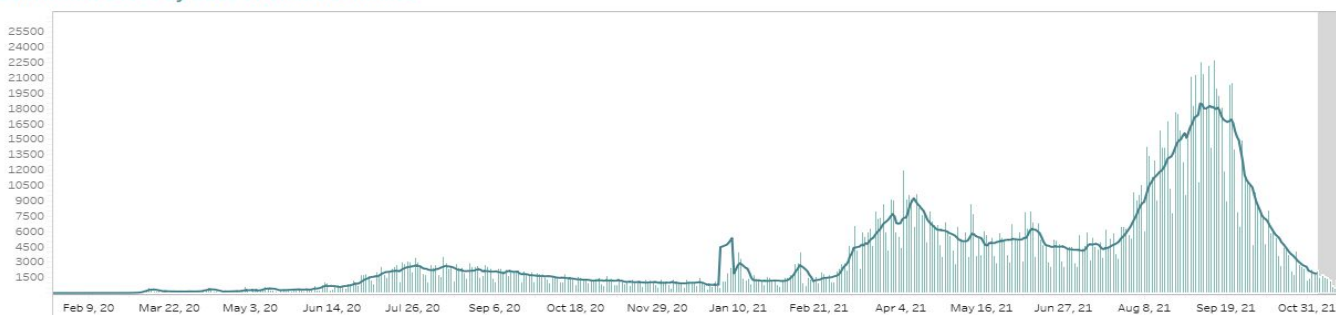

CONFIRMED DEATHS BY DATE OF DEATH

Confirmed deaths by date of death

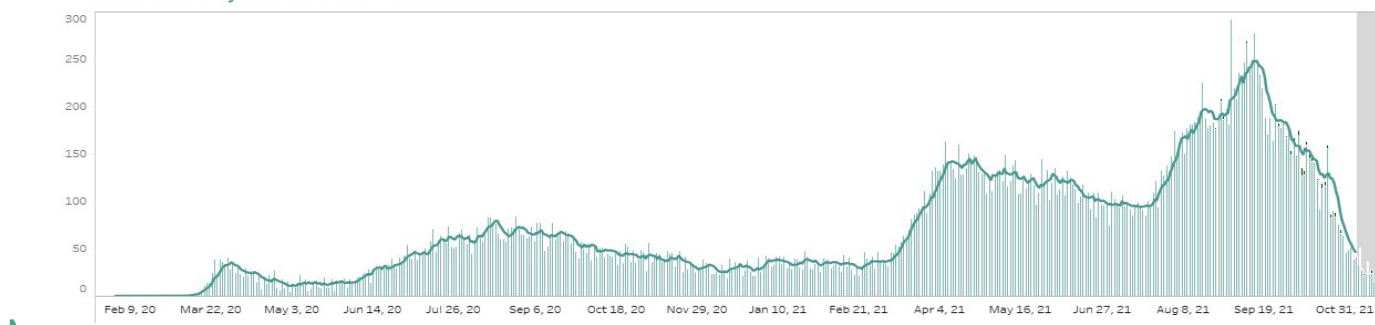

1. Bars with dark green colors indicate the actual date of onset or date of death for cases reported from August 16 to August 22, 2021.
2. In cases where date of onset of illness is unreported, date of specimen collection was used as proxy. Cases that do not have both are not accounted for in the date of onset histogram. As of this situation report, around 10% of cases have unreported dates of specimen collection and onset of illness.
3. **Owing to delays in reporting, case counts in the gray shaded area are still most likely incomplete. Hence, we urge caution in interpreting data beyond this date.** Rest assured that the DOH continues to work tirelessly to ensure the timely reporting of accurate data.

CASE BREAKDOWN BY REGION

	CONFIRMED	RECOVERIES	DEATHS	CASE FATALITY RATE
NCR	859,319	843,882	10,648	1.24%
CAR	93,103	90,711	1,696	1.82%
Region I: Ilocos Region	104,414	101,514	2,003	1.92%
Region II: Cagayan Valley	136,764	132,075	3,143	2.30%
Region III: Central Luzon	280,216	272,226	5,969	2.13%
Region IV-A: CALABARZON	495,150	486,817	5,420	1.09%
Region IV-B: MIMAROPA	37,335	35,771	879	2.35%
Region V: Bicol Region	51,951	50,128	940	1.81%
Region VI: Western Visayas	151,218	146,446	3,450	2.28%
Region VII: Central Visayas	154,800	148,127	5,175	3.34%
Region VIII: Eastern Visayas	53,522	52,310	678	1.27%
Region IX: Zamboanga Peninsula	52,618	50,697	912	1.73%
Region X: Northern Mindanao	85,508	84,051	968	1.13%
Region XI: Davao Region	106,671	103,608	2,028	1.90%
Region XII: SOCCSKSARGEN	59,742	57,934	1,051	1.76%
CARAGA	50,442	48,438	1,399	2.77%
BARMM	19,494	18,779	452	2.32%
<i>For verification</i>	3,263	3,245	9	0.28%
<i>Returning Overseas Filipinos</i>	28,969	2,8767	83	0.29%
GRAND TOTAL	2,824,499	2,755,526	46,903	1.66%

NEW CASES BY REGION (November 14 to November 20, 2021)

NCR	2,188
CAR	625
REGION I: Ilocos Region	350
REGION II: Cagayan Valley	1,195
REGION III: Central Luzon	619
REGION IV-A: CALABARZON	945
REGION IV-B: MIMAROPA	392
REGION V: Bicol Region	403
REGION VI: Western Visayas	584

REGION VII: Central Visayas	643
REGION VIII: Eastern Visayas	164
REGION IX: Zamboanga Peninsula	463
REGION X: Northern Mindanao	207
REGION XI: Davao Region	346
REGION XII: SOCCSKSARGEN	212
CARAGA	221
BARMM	130

CONFIRMED CASES BY DATE OF ONSET OF ILLNESS (DISAGGREGATED)

Confirmed cases by date of onset of illness (NCR)

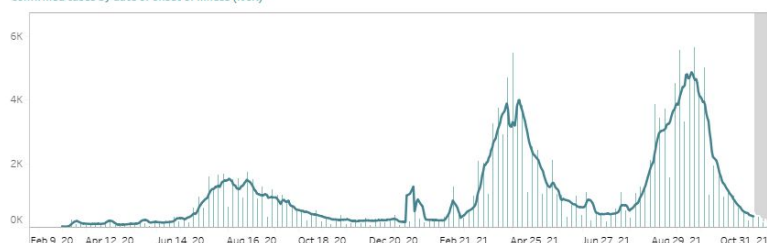

NCR

Confirmed cases by date of onset of illness (Balance Luzon)

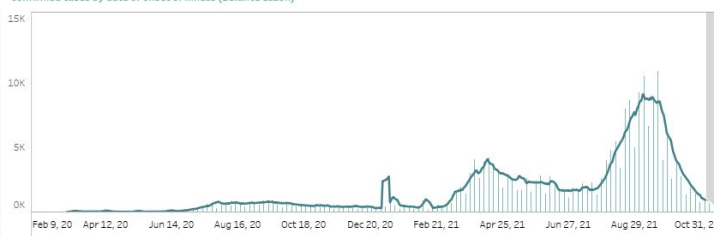

Rest of Luzon

Confirmed cases by date of onset of illness (Visayas)

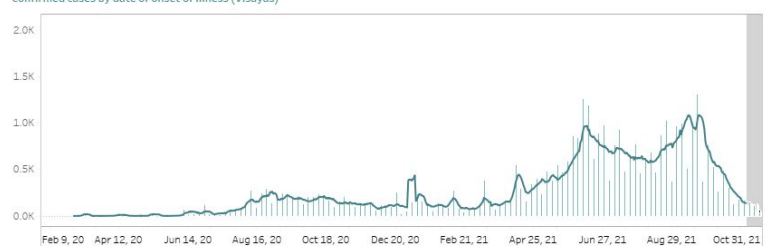

Rest of Visayas

Confirmed cases by date of onset of illness (Mindanao)

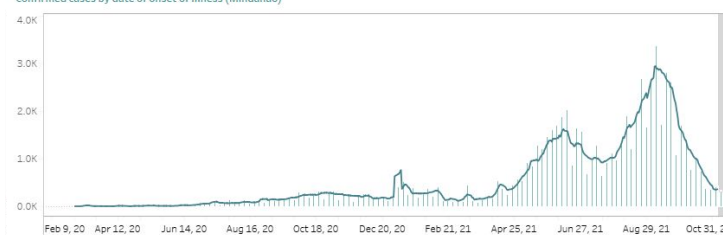

Mindanao

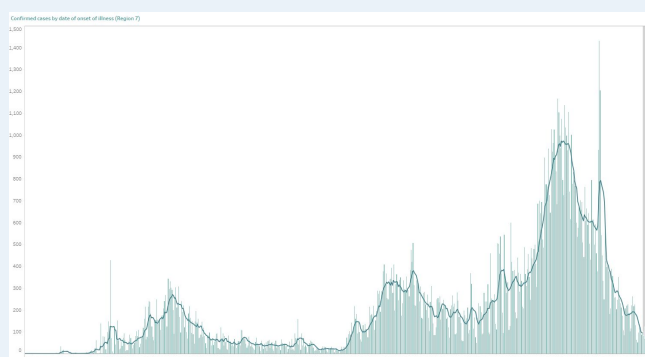

Region VII - Central Visayas

Notes.

1. Bars with dark green colors indicate the actual date of onset or date of death for newly-reported cases from August 22 to 28, 2021.
2. The cases from the "NCR" graph have been separated from cases of the "Luzon" graph.
3. The cases from the "Region VII - Central Visayas" graph have been separated from the "Visayas" graph.
4. Owing to delays in reporting, case counts within the gray area are still incomplete. Hence, we urge caution in interpreting data beyond this date. The axis for dates have been relabeled to better reflect data before gray area. Rest assured that the DOH continues to work tirelessly to ensure the timely reporting of accurate data.

COVID-19'S CAPACITY TO SPREAD (R_t VALUE)

November 5: 0.828 ± 0.02

November 6: 0.829 ± 0.02

**Time-varying
Reproduction number**

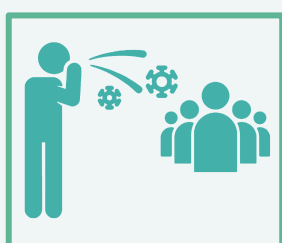

The time-varying **reproduction number (R_t)** indicates the possible number of people being infected by a sick person, at a specific time with control measures in place.

IMPORTANT NOTE. The reproduction number is measured using symptom onset, we do not include in the interpretation the past 14-16 days given the time between symptoms, health seeking, testing, and reporting. When interpreting the reproduction number keep in mind that it is a **lagging indicator (that is, it provides a snapshot of the situation two weeks ago)**. Please do not expect this number to change daily.

- The reproduction number (R_t) was around 2 early on in the outbreak. This meant that each confirmed person with COVID was infecting 2 other people.
- Based on the latest data, we are 95 percent confident that $R_t = 0.829 \pm 0.02$, which means each infected individual was infecting an average of 0.829 other persons **around two weeks ago**.
- **Lowering this value is made possible through efforts such as social distancing, wearing of PPE, and other means to stop the spread of the virus.**
- **The goal is for R_t to be less than 1**, which would mean that, on average, an infected person is infecting less than one person, eventually stopping the transmission of COVID-19.

BREAKDOWN OF CASES BY AGE (FEMALE)

Age Group	Case Count	Deaths	Recoveries
Unknown	1,112	9	1,102
0 to 4	29,914	163	29,508
5 to 9	31,715	28	31,492
10 to 14	44,460	49	44,148
15 to 19	69,164	101	68,598
20 to 24	150,038	178	149,053
25 to 29	194,120	321	192,756
30 to 34	167,883	473	166,375
35 to 39	127,320	567	125,947
40 to 44	108,803	770	107,271
45 to 49	92,899	1,007	91,216
50 to 54	92,130	1,531	89,832
55 to 59	85,521	2,080	82,589
60 to 64	69,748	2,471	66,473
65 to 69	52,587	2,722	49,111
70 to 74	38,557	2,684	35,292
75 to 79	24,328	2,086	21,776
80+	32,444	3,603	28,189

BREAKDOWN OF CASES BY AGE (MALE)

Age Group	Case Count	Deaths	Recoveries
Unknown	1,502	9	1,487
0 to 4	33,718	240	33,187
5 to 9	34,988	36	34,725
10 to 14	45,980	69	45,607
15 to 19	61,664	111	61,166
20 to 24	136,249	211	135,484
25 to 29	193,937	403	192,659
30 to 34	179,161	544	177,717
35 to 39	142,237	787	140,641
40 to 44	124,636	1,130	122,718
45 to 49	102,232	1,633	99,844
50 to 54	91,714	2,324	88,581
55 to 59	80,133	2,901	76,322
60 to 64	62,453	3,412	58,182
65 to 69	47,727	3,634	43,250
70 to 74	34,632	3,408	30,557
75 to 79	19,250	2,279	16,516
80+	19,543	2,929	16,155

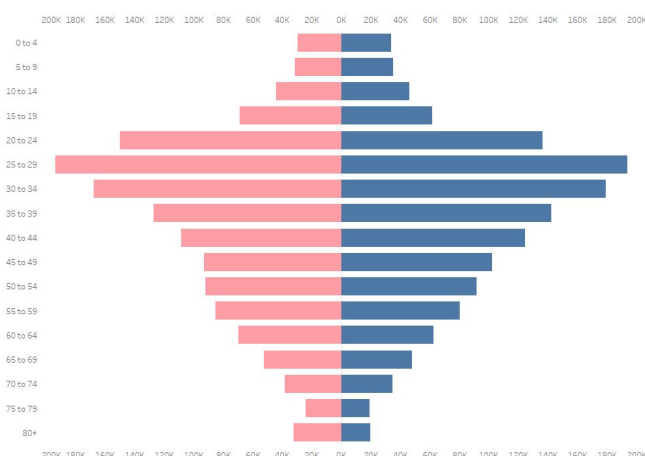
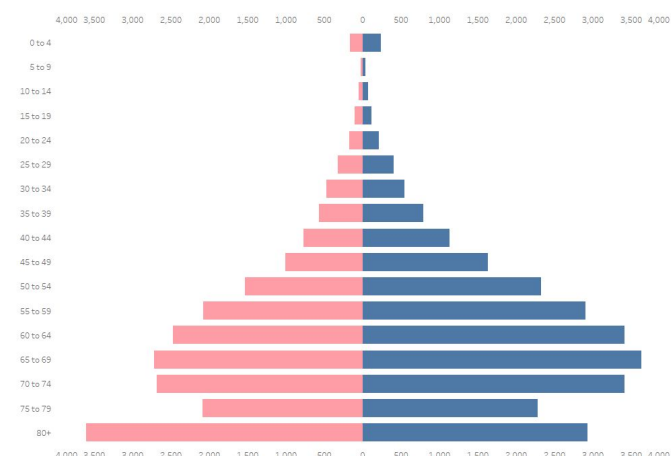
AGE AND SEX DISTRIBUTION: CASE COUNTS**AGE AND SEX DISTRIBUTION: DEATHS****CASE SUMMARY OF OVERSEAS FILIPINOS (OFs)**

As of 13 November 2021

23,300Confirmed OFs
DFA Count**3,870**Confirmed OFs
DOH Count

DOH Counts validated through the International Health Regulation (IHR)
Sources: OF Surveillance Report No. 232; DFA August 16 report
(<https://twitter.com/DFAPHL/status/1427245821406289924?s=20>)

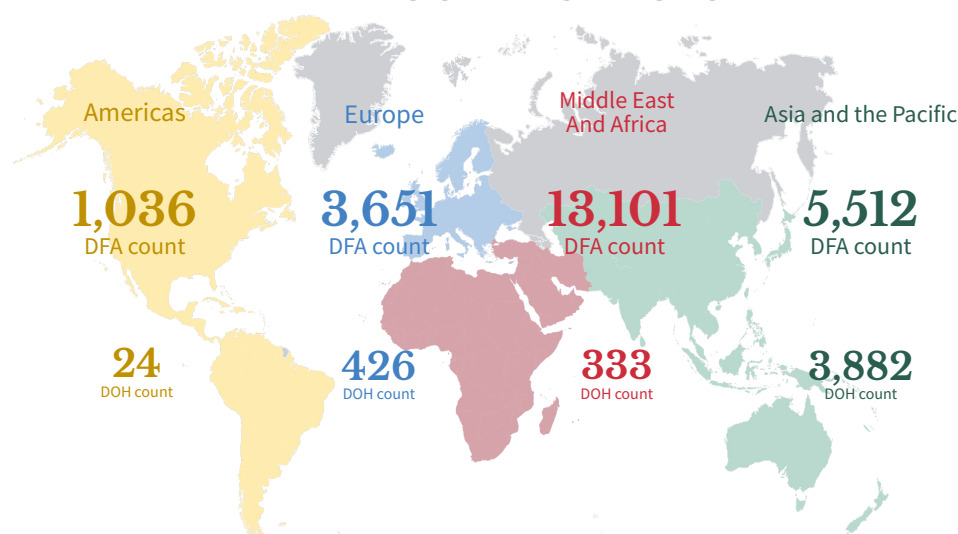
REGIONAL DISTRIBUTION

WEEKLY TESTING STATISTICS (Data for 14 November 2021 to 20 November 2021 as reported on 21 November 2021, 6PM)

FACILITY NAME	SAMPLES TESTED	INDIVIDUALS TESTED	POSITIVE TEST	POSITIVITY RATE	TESTING BACKLOGS (as of 13 NOVEMBER)
A Star Laboratories	838	838	8	0.95%	0
AL Molecular Diagnostic Laboratory	1481	1481	19	1.28%	0
AL Molecular Diagnostic Laboratory - GeneXpert	231	230	9	3.91%	0
APEX Mining CO. Inc.	1	1	0	0.00%	0
Adela Serra TY Memorial Medical Center	1109	1026	14	1.36%	0
Allegiant Regional Care Hospital	204	204	0	0.00%	0
Allied Care Expert - Valenzuela	167	72	2	2.78%	0
Amai Pakpak Medical Center GeneXpert Laboratory	3	3	0	0.00%	0
Amai Pakpak Medical Center Molecular Laboratory	616	616	21	3.41%	0
Amang Rodriguez Memorial Medical Center (RT PCR)	307	307	6	1.95%	0
Amang Rodriguez Memorial Center GeneXpert Laboratory	24	22	5	22.73%	0
Amosup Seamen's Hospital	55	54	2	3.70%	0
Antipolo City Molecular Laboratory	66	42	4	9.52%	0
Antique Bio-Molecular Laboratory	127	125	11	8.80%	0
Army General Hospital Molecular Laboratory	281	119	7	5.88%	0
Asian Hospital and Medical Center	562	396	9	2.27%	0
Ateneo Molecular Pathology Laboratory	98	98	1	1.02%	0
Bacolod Queen of Mercy Hospital	202	200	10	5.00%	0
Baguio General Hospital and Medical Center	3829	3718	235	6.32%	0
Bataan General Hospital (RT PCR)	1855	1841	46	2.50%	0
Bataan General Hospital and Medical Center GeneXpert Laboratory	183	176	17	9.66%	0
Batangas Medical Center GeneXpert Laboratory	null	null	null	null	0
Batangas Medical Center RT PCR Laboratory	738	735	26	3.54%	0
Be Safe MD, Inc.	889	889	13	1.46%	0
Benguet General Hospital	776	672	44	6.55%	0
Best Diagnostic Corporation	1193	1193	30	2.51%	0
Bicol Medical Center GeneXpert Laboratory	30	27	12	44.44%	0
Bicol Medical Center RT-PCR Laboratory	186	61	20	32.79%	0
Bicol Region General Hospital and Geriatric Medical Center	78	77	3	3.90%	0
Bicol Regional Diagnostic and Reference Laboratory (BRDRL)	2029	1520	218	14.34%	0
BioPath Clinical Diagnostic, Inc.	0	0	0	null	0
BioPath Clinical Diagnostics, Inc - CEBU	0	0	0	null	0
BioPath Clinical Diagnostics, Inc - CEBU GeneXpert Laboratory	0	0	0	null	0
BioPath Clinical Diagnostics, Inc. (E. Rodriguez)	328	328	14	4.27%	0
BioPath Clinical Diagnostics, Inc. (E. Rodriguez) GeneXpert Laboratory	35	35	1	2.86%	0
BioPath Clinical Diagnostics, Inc. - AFRIMS	480	480	11	2.29%	0
BioPath Clinical Diagnostics, Inc. GeneXpert Laboratory	2	2	0	0.00%	0
Biopath Clinical Diagnostics, Inc. - AFRIMS GeneXpert Laboratory	0	0	0	null	0
Bohol Containerized PCR Laboratory	152	152	20	13.16%	0
Brokenshire Integrated Health Ministries, Inc.	25	25	0	0.00%	0
Bukidnon Provincial Medical Center	141	129	2	1.55%	0
Bulacan Medical Center (RT PCR)	731	731	23	3.15%	0
Bulacan Medical Center GeneXpert Laboratory	67	66	15	22.73%	0
Butuan Medical Center (RT PCR)	409	409	7	1.71%	0
Butuan Medical Center GeneXpert Laboratory	53	53	5	9.43%	0
Cagayan Valley CHD GeneXpert Laboratory	236	188	32	17.02%	0
Cagayan Valley Medical Center Molecular Laboratory	1921	1361	172	12.64%	0
Calamba Medical Center	578	578	5	0.87%	0
Caloocan City North Medical Center	210	210	9	4.29%	0
Caraga Regional Hospital GeneXpert Laboratory	103	96	21	21.88%	0

WEEKLY TESTING STATISTICS (Data for 14 November 2021 to 20 November 2021 as reported on 21 November 2021, 6PM)

FACILITY NAME	SAMPLES TESTED	INDIVIDUALS TESTED	POSITIVE TEST	POSITIVITY RATE	TESTING BACKLOGS (as of 13 NOVEMBER)
Cardinal Santos Medical Center	871	871	22	2.53%	0
Cardinal Santos Medical Center Cartridge-based PCR	140	140	5	3.57%	0
Cebu Doctors University Hospital, Inc.	1018	1018	4	0.39%	0
Cebu Doctors University Hospital, Inc. Cartridge-based PCR	444	444	0	0.00%	0
Cebu TB Reference Laboratory - GeneXpert	3	3	0	0.00%	0
Cebu TB Reference Laboratory - Molecular Facility for COVID-19 Testing	14415	14420	39	0.27%	0
Central Luzon Doctor's Hospital GeneXpert Laboratory	113	109	8	7.34%	0
Chinese General Hospital	3123	3123	89	2.85%	0
Chinese General Hospital - GeneXpert Laboratory	728	728	27	3.71%	0
Chong Hua Hospital	854	854	21	2.46%	0
Chong Hua Hospital Cartridge-based PCR Laboratory	135	135	2	1.48%	0
Ciudad Medical Zamboanga	657	657	94	14.31%	0
Corazon Locsin Montelibano Memorial Regional Hospital	1083	1079	98	9.08%	0
Cotabato Regional and Medical Center GeneXpert Laboratory	80	69	6	8.70%	0
Cotabato Regional and Medical Center RT PCR	1420	956	36	3.77%	0
Culion Sanitarium and General Hospital GeneXpert Laboratory	246	246	20	8.13%	0
Dagupan Doctors Villaflor Memorial Hospital	999	999	24	2.40%	0
Daniel O. Mercado Medical Center	419	419	5	1.19%	0
Davao Doctors Hospital GeneXpert Laboratory	350	350	21	6.00%	0
Davao International Airport Laboratory	313	313	25	7.99%	0
Davao One World Diagnostic Center Incorporated	2360	2360	31	1.31%	0
Davao Regional Medical Center GeneXpert Laboratory	582	571	86	15.06%	0
Davao Regional Medical Center RT PCR	1170	1138	61	5.36%	0
Davao de Oro Provincial Hospital	null	null	null	null	0
De La Salle Medical and Health Sciences Institute	1370	1370	47	3.43%	0
De Los Santos Medical Center	1030	1030	3	0.29%	0
Democrito O. Plaza Memorial Hospital	1157	1162	90	7.75%	0
Detoxicare Molecular Diagnostics Laboratory	14426	14426	232	1.61%	0
Divine Word Hospital	634	634	17	2.68%	0
Dr. Arturo Pingoy Medical Center GeneXpert Laboratory	235	235	64	27.23%	0
Dr. Jorge P. Royeca Hospital	264	263	9	3.42%	0
Dr. Jose N. Rodriguez Memorial Hospital and Sanitarium (TALA) GeneXpert Laboratory	166	164	10	6.10%	0
Dr. Jose N. Rodriguez Memorial Hospital and Sanitarium (TALA) RT PCR	2606	2430	55	2.26%	0
Dr. Pablo O. Torre Memorial Hospital	306	203	18	8.87%	0
Dr. Paulino J. Garcia Memorial Research and Medical Center	352	332	23	6.93%	0
Dr. Rafael S. Tumbokon Memorial Hospital	219	219	7	3.20%	0
East Avenue Medical Center	null	null	null	null	0
Eastern Visayas Regional Covid Testing Center	2101	2101	128	6.09%	0
El Roi Molecular Diagnostic Laboratory	5260	4669	21	0.45%	0
El Roi Molecular Diagnostic Laboratory (Cartridge-based PCR)	0	0	0	null	0
Ermita Molecular Diagnostic Laboratory, Inc.	2017	2017	33	1.64%	0
F.Y Manalo Medical Foundation, Inc. (formerly New Era Hospital)	513	513	23	4.48%	0
Fatima University Medical Center Antipolo Corp.	262	262	5	1.91%	0
Fe del Mundo Medical center	638	634	14	2.21%	0
First Aide Diagnostic Center	1608	1599	8	0.50%	0
First Cabuyao Hospital and Medical Center, Inc.	77	77	3	3.90%	0
GentriMed Cartridge-Based PCR Laboratory	0	0	0	null	0
GentriMed Molecular Laboratory	479	479	31	6.47%	0
Governor Celestino Gallares Memorial Medical Center	577	568	27	4.75%	0

WEEKLY TESTING STATISTICS (Data for 14 November 2021 to 20 November 2021 as reported on 21 November 2021, 6PM)

FACILITY NAME	SAMPLES TESTED	INDIVIDUALS TESTED	POSITIVE TEST	POSITIVITY RATE	TESTING BACKLOGS (as of 13 NOVEMBER)
Graman Medical & Maternity Hospital Molecular Laboratory	784	784	29	3.70%	0
Greencity Medical Center	425	425	37	8.71%	0
Gregorio T. Lluch Memorial Hospital	71	71	2	2.82%	0
Health Delivery Systems	214	206	14	6.80%	0
Health Metrics	721	721	8	1.11%	0
Healthway Medical	1893	1893	9	0.48%	0
Heartland Medical and Diagnostic Center	108	108	5	4.63%	0
Hero Laboratories	898	869	18	2.07%	0
Hi-Precision Diagnostics (QC)	4436	1459	42	2.88%	0
Hi-Precision Diagnostics Cartridge-Based PCR Laboratory (QC)	169	35	5	14.29%	0
IOM - Manila Health Centre Laboratory - GeneXpert	8	8	0	0.00%	0
Ilocos Training Regional Medical Center GeneXpert Laboratory	5	5	0	0.00%	0
Ilocos Training and Regional Medical Center	2956	2956	153	5.18%	0
Iloilo Provincial Hospital	1127	1111	38	3.42%	0
Interpharma Solutions Philippines, Inc.	66	66	0	0.00%	0
Intramuros Molecular Laboratory	465	463	7	1.51%	0
JT Cenica Medical Health System	1384	1385	30	2.17%	0
Jose B. Lingad Memorial General Hospital	1498	1498	46	3.07%	0
Jose B. Lingad Memorial General Hospital - GeneXpert Laboratory	0	0	0	null	0
Jose R. Reyes Memorial Medical Center GeneXpert Laboratory	80	59	6	10.17%	0
Kairos Diagnostics Laboratory	1927	1916	44	2.30%	0
Kairos Diagnostics Laboratory Cartridge-based PCR	35	35	0	0.00%	0
Kaiser Medical Center Inc.	195	195	6	3.08%	0
Laguna Holy Family Hospital, Inc.	224	223	13	5.83%	0
Laguna Holy Family Hospital, Inc. - Satellite Molecular Laboratory	311	311	7	2.25%	0
Lanao Del Norte Covid-19 Testing Laboratory	100	100	20	20.00%	0
Las Pinas General Hospital and Satellite Trauma Center	514	514	27	5.25%	0
Las Pinas General Hospital and Satellite Trauma Center GeneXpert Laboratory	38	38	0	0.00%	0
Lifecore Biointegrative Inc.	446	446	5	1.12%	0
Los Amigos Davao Laboratory	0	0	0	null	0
Lucena United Doctors Hospital and Medical Center	1019	1018	32	3.14%	0
Luis Hora Memorial Regional Hospital	556	554	44	7.94%	0
Lung Center of the Philippines (LCP)	1580	1493	74	4.96%	0
Lung Center of the Philippines GeneXpert Laboratory	136	136	6	4.41%	0
Mabini Community Hospital Cartridge-Based PCR Laboratory	902	902	6	0.67%	0
Makati Medical Center (MMC)	1299	826	23	2.78%	0
Manila Diagnostic Center for OFW Inc.	1866	1616	26	1.61%	0
Manila Doctors Hospital	2575	2575	61	2.37%	0
Manila Healthtek Inc.	1537	1537	20	1.30%	0
Manuel J. Santos Hospital	199	188	19	10.11%	0
Maria Reyna Xavier University Hospital Inc.	402	402	35	8.71%	0
Mariano Marcos Memorial Hospital (RT PCR)	1020	1006	30	2.98%	0
Mariano Marcos Memorial Hospital GeneXpert Laboratory	29	29	6	20.69%	0
Marikina Molecular Diagnostics Laboratory (MMDL)	338	295	4	1.36%	0
Marikina Valley Medical Center	138	138	5	3.62%	0
Marilao Medical and Diagnosc Clinic, Inc. - Pasay City	1903	1903	36	1.89%	0
Marilao Medical and Diagnostic Clinc, Inc.	1950	1950	59	3.03%	0
Mariveles District Hospital	243	244	33	13.52%	0
Mariveles District Hospital GeneXpert Laboratory	88	87	12	13.79%	0

WEEKLY TESTING STATISTICS (Data for 14 November 2021 to 20 November 2021 as reported on 21 November 2021, 6PM)

FACILITY NAME	SAMPLES TESTED	INDIVIDUALS TESTED	POSITIVE TEST	POSITIVITY RATE	TESTING BACKLOGS (as of 13 NOVEMBER)
Mary Mediatrix Medical Center	786	786	11	1.40%	0
Mayor Hilarion A. Ramiro Sr. Medical Center	260	260	14	5.38%	0
Medical Center Manila, Inc.	71	71	2	2.82%	0
Medical Center Parañaque, Inc.	233	238	7	2.94%	0
Medical Center of Taguig City, Inc.	78	78	3	3.85%	0
Metro Health Specialist Hospital	374	374	29	7.75%	0
Metro Iloilo Hospital and Medical Center	725	722	17	2.35%	0
Metro North Medical Center and Hospital Inc.	70	67	5	7.46%	0
Metro Pangasinan Molecular Laboratory	0	0	0	null	0
Misamis Occidental RT-PCR Laboratory	72	72	2	2.78%	0
Mlang District Hospital	124	138	16	11.59%	0
Multi-Lifecare Foundation Molecular Laboratory	7	7	0	0.00%	0
Naga City Hospital Molecular Laboratory	124	124	16	12.90%	0
National Children's Hospital (Cartridge-based PCR)	103	101	4	3.96%	0
National Kidney and Transplant Institute	1281	1281	98	7.65%	0
National Kidney and Transplant Institute GeneXpert Laboratory	25	25	3	12.00%	0
Negros Oriental Provincial Hospital	1402	1402	336	23.97%	0
New World Diagnostic Premium Medical Branch	3546	3546	60	1.69%	0
New World Diagnostic Premium Medical Branch - GeneXpert Laboratory	23	23	4	17.39%	0
Northern Mindanao Medical Center GeneXpert Laboratory	230	207	14	6.76%	0
Northern Mindanao Medical Center RT-PCR Laboratory	213	213	1	0.47%	0
Northern Mindanao TB Regional Center	812	810	49	6.05%	0
OSPA - Farmers' Medical Center	305	305	9	2.95%	0
Occidental Mindoro Provincial Hospital GeneXpert Laboratory	105	104	14	13.46%	0
Olayn Medical Laboratory, Inc.	2008	2006	13	0.65%	0
Olayn Medical Laboratory, Inc. - GeneXpert Laboratory	0	0	0	null	0
Olongapo City Molecular Diagnostic Laboratory	234	224	6	2.68%	0
Oriental Mindoro Provincial Hospital GeneXpert Laboratory	714	436	101	23.17%	0
Ospital ng Imus	3705	3705	18	0.49%	0
Ospital ng Lipa	97	97	1	1.03%	0
Ospital ng Muntinlupa	394	392	13	3.32%	0
Ospital ng Palawan GeneXpert Laboratory	41	40	14	35.00%	0
Ospital ng Parañaque District II	341	336	9	2.68%	0
Our Lady of Mt. Carmel Medical Center Molecular Laboratory	379	379	13	3.43%	0
PCR MED Molecular Laboratory	142	142	1	0.70%	0
PNP Crime Laboratory	631	631	7	1.11%	0
PNP General Hospital	402	108	2	1.85%	0
PRC - Negros Occidental Molecular Laboratory	708	698	40	5.73%	0
PRC- Batangas Chapter Molecular Laboratory	2124	2099	25	1.19%	0
PRO 11 RT-PCR Molecular Laboratory	97	97	0	0.00%	0
PSG Station Hospital Molecular Laboratory	452	452	3	0.66%	0
Pangasinan Molecular Diagnostic Laboratory	675	675	42	6.22%	0
Parkway Medical and Diagnostic Center	996	996	62	6.22%	0
Pasig City Molecular Laboratory	633	633	36	5.69%	0
Perpetual Succour Hospital of Cebu, Inc.	169	169	2	1.18%	0
Perpetual Succour Hospital of Cebu, Inc. - GeneXpert Laboratory	44	44	0	0.00%	0
Philippine Airport Diagnostic Laboratory	11485	11200	128	1.14%	0
Philippine Airport Diagnostic Laboratory (Cartridge-based PCR)	12	12	0	0.00%	0
Philippine Children's Medical Center	6453	6453	18	0.28%	0

WEEKLY TESTING STATISTICS (Data for 14 November 2021 to 20 November 2021 as reported on 21 November 2021, 6PM)

FACILITY NAME	SAMPLE TESTED	INDIVIDUALS TESTED	POSITIVE TESTS	POSITIVITY RATE	TESTING BACKLOGS (as of 13 NOVEMBER)
Philippine General Hospital GeneXpert Laboratory	550	550	45	8.18%	0
Philippine Heart Center GeneXpert Laboratory	361	361	27	7.48%	0
Philippine Medical Diagnostic & Laboratory Center Corporation	356	356	5	1.40%	0
Philippine Red Cross (PRC)	8210	8210	251	3.06%	0
Philippine Red Cross - Cagayan de Oro Chapter	1703	1703	9	0.53%	0
Philippine Red Cross - Cebu Chapter	1161	1161	7	0.60%	0
Philippine Red Cross - Logistics and Training Center	1479	1465	7	0.48%	0
Philippine Red Cross - Molecular Biology Laboratory	2768	2653	87	3.28%	0
Philippine Red Cross - Port Area	15304	13704	199	1.45%	0
Philippine Red Cross - Surigao Del Norte Molecular Laboratory	941	918	44	4.79%	0
Philippine Red Cross Clark Molecular Laboratory	4535	4318	16	0.37%	0
Philippine Red Cross Cotabato City - Maguindanao Molecular Laboratory	256	254	0	0.00%	0
Philippine Red Cross Isabela Molecular Laboratory	955	914	67	7.33%	0
Philippine Red Cross Logistics & Multipurpose Center	4678	4678	40	0.86%	0
Philippine Red Cross Passi City Molecular Laboratory	343	343	2	0.58%	0
Polymedic Medical Plaza	564	564	12	2.13%	0
President Ramon Magsaysay Provincial Hospital GeneXpert Laboratory	212	212	23	10.85%	0
Prime Care Alpha Covid-19 Testing Laboratory	645	645	4	0.62%	0
Puerto Galera Molecular Laboratory	184	184	3	1.63%	0
Puerto Princesa City Molecular Laboratory	84	84	20	23.81%	0
QR Medical Laboratories Inc. (VitaCare)	262	262	6	2.29%	0
Qualimed Health Network - Iloilo	670	668	12	1.80%	0
Qualimed Hospital - San Jose Del Monte	619	618	11	1.78%	0
Qualimed Hospital Sta. Rosa	465	465	5	1.08%	0
Quezon City Molecular Diagnostics Laboratory	162	158	7	4.43%	0
Quirino Memorial Medical Center	538	534	6	1.12%	0
RHS 7 Molecular Laboratory (PNP)	62	62	0	0.00%	0
Rakkk Prophet Medical Center GeneXpert Laboratory	41	41	3	7.32%	0
Region 1 Medical Center GeneXpert Laboratory	16	16	3	18.75%	0
Region 1 Medical Center RT PCR	472	471	19	4.03%	0
Research Institute for Tropical Medicine (RITM)	1162	1162	44	3.79%	0
Rizal Medical Center GeneXpert Laboratory	316	316	23	7.28%	0
Roxas City Diagnostic and Laboratory Center	198	198	24	12.12%	0
Roxas Memorial Provincial Hospital Molecular Laboratory	316	316	19	6.01%	0
Safeguard DNA Diagnostics, Inc	4119	4117	35	0.85%	0
Safeguard DNA Diagnostics, Inc - Negros Occidental	631	631	35	5.55%	0
Safegurad DNA Diagnostics, Inc - Davao	1674	1674	25	1.49%	0
San Antonio City of Ilagan Hospital	1043	619	228	36.83%	0
San Lazaro Hospital (SLH)	755	640	36	5.63%	0
San Miguel Foundation Testing Laboratory	1819	2084	20	0.96%	0
San Pablo College Medical Center	340	329	9	2.74%	0
San Pablo District Hospital	341	281	18	6.41%	0
Siliman University Medical Center Foundation, Inc. (Cartridge-based PCR)	93	92	27	29.35%	0
Singapore Diagnostics	1273	1181	33	2.79%	0
Skyline Hospital and Medical Center Cartridge-based PCR	293	124	2	1.61%	0
Soriano-Leyble Medical and Maternity Hospital	280	280	5	1.79%	0
South Super Hi Way Molecular Diagnostic Lab	607	592	18	3.04%	0
Southern Isabela Medical Center	1337	1331	332	24.94%	0
Southern Philippines Medical Center (SPMC)	4556	2841	61	2.15%	0
Southern Philippines Medical Center (SPMC) - Pop-up	605	96	7	7.29%	0

WEEKLY TESTING STATISTICS (Data for 14 November 2021 to 20 November 2021 as reported on 21 November 2021, 6PM)

FACILITY NAME	SAMPLE TESTED	INDIVIDUALS TESTED	POSITIVE TESTS	POSITIVITY RATE	TESTING BACKLOGS (as of 13 NOVEMBER)
St. Elizabeth Hospital GeneXpert Laboratory	353	347	45	12.97%	0
St. Louis Molecular Diagnostic Laboratory	190	190	7	3.68%	0
St. Luke's Medical Center - BGC (HB) GeneXpert Laboratory	325	259	4	1.54%	0
St. Luke's Medical Center - BGC (SLMC-BGC)	2098	1420	83	5.85%	0
St. Luke's Medical Center - Quezon City (SLMC-QC)	768	423	18	4.26%	0
St. Luke's Medical Center - Quezon City GeneXpert Laboratory	262	262	10	3.82%	0
Sta. Ana Hospital - Closed System Molecular Laboratory (GeneXpert)	87	87	4	4.60%	0
Sta. Ana Hospital - Closed System Molecular Laboratory (RT PCR)	1768	1765	30	1.70%	0
Sta. Rosa CHO GeneXpert Laboratory	216	157	8	5.10%	0
Stark Molecular Laboratory, Inc.	426	426	7	1.64%	0
Supercare Medical Services, Inc.	976	976	41	4.20%	0
Tabuk City Covid-19 RT-PCR Testing Laboratory	238	238	28	11.76%	0
Taguig City Molecular Laboratory	772	768	52	6.77%	0
Tarlac Provincial Hospital GeneXpert Laboratory	29	27	7	25.93%	0
Tarlac Provincial Hospital Molecular Laboratory	315	245	21	8.57%	0
Teresita Jalandoni Provincial Hospital	2183	1970	146	7.41%	0
The Doctors Hospital, Inc.	158	144	30	20.83%	0
The Lord's Grace Medical and Industrial Clinic	6090	6090	134	2.20%	0
The Medical City (TMC)	926	320	17	5.31%	0
The Medical City Clark	471	471	25	5.31%	0
The Meidcal City (TMC) - GeneXpert Laboratory	2	1	0	0.00%	0
The Premier Molecular Diagnostics	875	875	17	1.94%	0
Tomboc-Salayog Hospital	202	205	13	6.34%	0
Tondo Medical Center GeneXpert Laboratory	303	303	18	5.94%	0
Tropical Disease Foundation	989	989	9	0.91%	0
Truehealth Diagnostics Center Corp.	316	316	5	1.58%	0
UP National Institutes of Health (UP-NIH)	336	334	5	1.50%	0
UP Philippine Genome Center	8	8	1	12.50%	0
UP-PGH Molecular Laboratory	2982	2981	21	0.70%	0
UPLB Covid-19 Molecular Laboratory	460	460	11	2.39%	0
University of Cebu Medical Center	666	666	3	0.45%	0
University of Perpetual Help DALTA Medical Center, Inc.	561	559	13	2.33%	0
University of the East Ramon Magsaysay Memorial Medical Center	184	184	4	2.17%	0
Uswag Iloilo Molecular Laboratory	666	655	31	4.73%	0
Valenzuela Hope Molecular Laboratory	613	613	37	6.04%	0
Veteran Memorial Medical Center	465	422	69	16.35%	0
Vicente Sotto Memorial Medical Center (VSMMC)	4494	3382	64	1.89%	0
Victoriano Luna - AFRIMS	912	912	30	3.29%	0
Victoriano Luna - AFRIMS GeneXpert Laboratory	8	8	0	0.00%	0
Vitalab Molecular Laboratory	596	596	24	4.03%	0
West Metro Medical Center GeneXpert Laboratory	195	194	31	15.98%	0
Western Visayas Medical Center (WVMC)	2598	2083	70	3.36%	0
Western Visayas State University Medical Center	449	442	10	2.26%	0
Zamboanga City Medical Center - DA Satellite Laboratory	713	527	99	18.79%	0
Zamboanga City Medical Center GeneXpert Laboratory	359	347	88	25.36%	0
Zamboanga del Norte Medical Center	227	216	52	24.07%	0
Zamboanga del Sur Medical Center PCR Laboratory	309	309	29	9.39%	0
Total (Nov 20, 2021)	283,725 (37,252)	266,400 (35,037)	8,503 (988)	3.19% (2.82%)	0

CUMULATIVE TESTING STATISTICS

FACILITY NAME	SAMPLE TESTED	INDIVIDUALS TESTED	POSITIVE TESTS	POSITIVITY RATE
A Star Laboratories	49387	49116	8855	18.03%
AL Molecular Diagnostic Laboratory	103724	102679	15970	15.55%
AL Molecular Diagnostic Laboratory - GeneXpert	3793	3765	248	6.59%
APEX Mining CO. Inc.	2	2	0	0.00%
Adela Serra TY Memorial Medical Center	31692	30391	5187	17.07%
Allegiant Regional Care Hospital	19542	19611	2230	11.37%
Allied Care Expert - Valenzuela	1884	1662	451	27.14%
Amai Pakpak Medical Center GeneXpert Laboratory	8871	8851	1954	22.08%
Amai Pakpak Medical Center Molecular Laboratory	32206	32151	4635	14.42%
Amang Rodriguez Memorial Medical Center (RT PCR)	15399	15228	1883	12.37%
Amang Rodriguez Memorial Center GeneXpert Laboratory	6489	6436	1359	21.12%
Amosup Seamen's Hospital	3995	3946	489	12.39%
Antipolo City Molecular Laboratory	379	349	56	16.05%
Antique Bio-Molecular Laboratory	6628	6506	2595	39.89%
Army General Hospital Molecular Laboratory	26493	9738	1902	19.53%
Asian Hospital and Medical Center	61383	49538	9720	19.62%
Ateneo Molecular Pathology Laboratory	6958	6958	940	13.51%
Bacolod Queen of Mercy Hospital	10211	10079	1346	13.35%
Baguio General Hospital and Medical Center	604017	384491	69310	18.03%
Bataan General Hospital (RT PCR)	184210	182703	26433	14.47%
Bataan General Hospital and Medical Center GeneXpert Laboratory	11000	10550	1769	16.77%
Batangas Medical Center GeneXpert Laboratory	4690	4656	837	17.98%
Batangas Medical Center RT PCR Laboratory	29636	29258	4271	14.60%
Be Safe MD, Inc.	3264	3262	102	3.13%
Benguet General Hospital	30601	27023	6778	25.08%
Best Diagnostic Corporation	14049	14094	2091	14.84%
Bicol Medical Center GeneXpert Laboratory	12365	9388	4060	43.25%
Bicol Medical Center RT-PCR Laboratory	547	234	110	47.01%
Bicol Region General Hospital and Geriatric Medical Center	8632	8175	2845	34.80%
Bicol Regional Diagnostic and Reference Laboratory (BRDRL)	212098	183208	33816	18.46%
BioPath Clinical Diagnostic, Inc.	6635	6477	1058	16.33%
BioPath Clinical Diagnostics, Inc - CEBU	710	700	136	19.43%
BioPath Clinical Diagnostics, Inc - CEBU GeneXpert Laboratory	1096	1099	103	9.37%
BioPath Clinical Diagnostics, Inc. (E. Rodriguez)	22867	22664	6109	26.95%
BioPath Clinical Diagnostics, Inc. (E. Rodriguez) GeneXpert Laboratory	13795	13713	3539	25.81%
BioPath Clinical Diagnostics, Inc. - AFRIMS	21342	21321	2484	11.65%
BioPath Clinical Diagnostics, Inc. GeneXpert Laboratory	5360	5344	1345	25.17%
Biopath Clinical Diagnostics, Inc. - AFRIMS GeneXpert Laboratory	15947	15945	2463	15.45%
Bohol Containerized PCR Laboratory	31627	31373	6437	20.52%
Brokenshire Integrated Health Ministries, Inc.	25	25	0	0.00%
Bukidnon Provincial Medical Center	285	271	7	2.58%
Bulacan Medical Center (RT PCR)	44469	44509	7706	17.31%
Bulacan Medical Center GeneXpert Laboratory	4854	4814	1215	25.24%
Butuan Medical Center (RT PCR)	78682	78683	16041	20.39%
Butuan Medical Center GeneXpert Laboratory	3986	4202	1033	24.58%
Cagayan Valley CHD GeneXpert Laboratory	26990	22499	5859	26.04%
Cagayan Valley Medical Center Molecular Laboratory	245500	193013	53643	27.79%
Calamba Medical Center	63683	63284	16612	26.25%
Caloocan City North Medical Center	13067	12971	1965	15.15%
Caraga Regional Hospital GeneXpert Laboratory	5008	4797	1238	25.81%

CUMULATIVE TESTING STATISTICS

FACILITY NAME	SAMPLE TESTED	INDIVIDUALS TESTED	POSITIVE TESTS	POSITIVITY RATE
Cardinal Santos Medical Center	56907	56910	6608	11.61%
Cardinal Santos Medical Center Cartridge-based PCR	2625	2625	273	10.40%
Cebu Doctors University Hospital, Inc.	75491	75431	5482	7.27%
Cebu Doctors University Hospital, Inc. Cartridge-based PCR	5178	5178	439	8.48%
Cebu TB Reference Laboratory - GeneXpert	327	327	43	13.15%
Cebu TB Reference Laboratory - Molecular Facility for COVID-19 Testing	690184	690162	57854	8.38%
Central Luzon Doctor's Hospital GeneXpert Laboratory	10117	9986	2693	26.97%
Chinese General Hospital	418403	418441	57575	13.76%
Chinese General Hospital - GeneXpert Laboratory	31599	31504	4717	14.97%
Chong Hua Hospital	54652	54621	5512	10.09%
Chong Hua Hospital Cartridge-based PCR Laboratory	4068	4078	1084	26.58%
Ciudad Medical Zamboanga	42598	42520	6875	16.17%
Corazon Locsin Montelibano Memorial Regional Hospital	81351	79884	13957	17.47%
Cotabato Regional and Medical Center GeneXpert Laboratory	10767	9824	1786	18.18%
Cotabato Regional and Medical Center RT PCR	163139	137202	32632	23.78%
Culion Sanitarium and General Hospital GeneXpert Laboratory	7589	7606	1024	13.46%
Dagupan Doctors Villaflor Memorial Hospital	60017	59598	10208	17.13%
Daniel O. Mercado Medical Center	32966	32816	6539	19.93%
Davao Doctors Hospital GeneXpert Laboratory	11652	11624	2118	18.22%
Davao International Airport Laboratory	4072	4062	746	18.37%
Davao One World Diagnostic Center Incorporated	241915	241385	26628	11.03%
Davao Regional Medical Center GeneXpert Laboratory	21233	20718	3287	15.87%
Davao Regional Medical Center RT PCR	71312	69148	14338	20.74%
Davao de Oro Provincial Hospital	20860	20635	3876	18.78%
De La Salle Medical and Health Sciences Institute	202596	200364	35859	17.90%
De Los Santos Medical Center	84433	84176	5691	6.76%
Democrito O. Plaza Memorial Hospital	71934	71915	16583	23.06%
Detoxicare Molecular Diagnostics Laboratory	1207237	1207869	144651	11.98%
Divine Word Hospital	110701	109591	14456	13.19%
Dr. Arturo Pingoy Medical Center GeneXpert Laboratory	21776	21228	7005	33.00%
Dr. Jorge P. Royeca Hospital	40212	39143	9009	23.02%
Dr. Jose N. Rodriguez Memorial Hospital and Sanitarium (TALA) GeneXpert Laboratory	3664	3537	1105	31.24%
Dr. Jose N. Rodriguez Memorial Hospital and Sanitarium (TALA) RT PCR	153330	149397	13832	9.26%
Dr. Pablo O. Torre Memorial Hospital	13242	12492	3352	26.83%
Dr. Paulino J. Garcia Memorial Research and Medical Center	13136	12280	4017	32.71%
Dr. Rafael S. Tumbokon Memorial Hospital	57787	57016	11991	21.03%
East Avenue Medical Center	56502	55289	4704	8.51%
Eastern Visayas Regional Covid Testing Center	267895	266961	36273	13.59%
El Roi Molecular Diagnostic Laboratory	196238	194703	20269	10.41%
Ermita Molecular Diagnostic Laboratory, Inc.	121386	121386	13493	11.12%
F.Y. Manalo Medical Foundation, Inc. (formerly New Era Hospital)	3699	3699	657	17.76%
Fatima University Medical Center Antipolo Corp.	15105	15078	3698	24.53%
Fe del Mundo Medical center	76164	73460	12710	17.30%
First Aide Diagnostic Center	148151	145378	1239	0.85%
First Cabuyao Hospital and Medical Center, Inc.	228	228	9	3.95%
GentriMed Cartridge-Based PCR Laboratory	2938	2936	958	32.63%
GentriMed Molecular Laboratory	30891	30705	9557	31.13%
Governor Celestino Gallares Memorial Medical Center	84413	84099	12352	14.69%
Graman Medical & Maternity Hospital Molecular Laboratory	59248	59051	16046	27.17%
Greencity Medical Center	83798	82701	19638	23.75%

CUMULATIVE TESTING STATISTICS

FACILITY NAME	SAMPLE TESTED	INDIVIDUALS TESTED	POSITIVE TESTS	POSITIVITY RATE
Gregorio T. Lluch Memorial Hospital	160	146	8	5.48%
Health Delivery Systems	22877	21375	3290	15.39%
Health Metrics	48676	48532	4600	9.48%
Healthway Medical	43851	43910	2755	6.27%
Heartland Medical and Diagnostic Center	10940	10927	1211	11.08%
Hero Laboratories	47971	47807	6169	12.90%
Hi-Precision Diagnostics (QC)	244780	132000	19841	15.03%
Hi-Precision Diagnostics Cartridge-Based PCR Laboratory (QC)	3131	641	144	22.46%
IOM - Manila Health Centre Laboratory - GeneXpert	921	914	120	13.13%
Ilocos Training Regional Medical Center GeneXpert Laboratory	1090	1077	141	13.09%
Ilocos Training and Regional Medical Center	484088	484694	49493	10.21%
Iloilo Provincial Hospital	41617	39513	6948	17.58%
Interpharma Solutions Philippines, Inc.	608	607	29	4.78%
Intramuros Molecular Laboratory	11638	12454	523	4.20%
JT Cenica Medical Health System	130848	129738	19125	14.74%
Jose B. Lingad Memorial General Hospital	429590	428879	63335	14.77%
Jose B. Lingad Memorial General Hospital - GeneXpert Laboratory	222	223	54	24.22%
Jose R. Reyes Memorial Medical Center GeneXpert Laboratory	3319	2334	585	25.06%
Kairos Diagnostics Laboratory	58668	56338	11125	19.75%
Kairos Diagnostics Laboratory Cartridge-based PCR	734	723	128	17.70%
Kaiser Medical Center Inc.	10447	9787	753	7.69%
Laguna Holy Family Hospital, Inc.	14073	14048	3556	25.31%
Laguna Holy Family Hospital, Inc. - Satellite Molecular Laboratory	18210	18198	6174	33.93%
Lanao Del Norte Covid-19 Testing Laboratory	17137	17168	3861	22.49%
Las Pinas General Hospital and Satellite Trauma Center	26019	26018	3954	15.20%
Las Pinas General Hospital and Satellite Trauma Center GeneXpert Laboratory	1458	1453	221	15.21%
Lifecore Biointegrative Inc.	52522	52430	11773	22.45%
Los Amigos Davao Laboratory	16171	16096	2901	18.02%
Lucena United Doctors Hospital and Medical Center	155208	153847	31186	20.27%
Luis Hora Memorial Regional Hospital	13986	13649	3032	22.21%
Lung Center of the Philippines (LCP)	187090	186651	21797	11.68%
Lung Center of the Philippines GeneXpert Laboratory	9387	9197	2273	24.71%
Mabini Community Hospital Cartridge-Based PCR Laboratory	23862	23859	5285	22.15%
Makati Medical Center (MMC)	160352	118107	19315	16.35%
Manila Diagnostic Center for OFW Inc.	83180	82566	7624	9.23%
Manila Doctors Hospital	130978	130923	11316	8.64%
Manila Healthtek Inc.	74403	74421	11037	14.83%
Manuel J. Santos Hospital	11768	11358	2854	25.13%
Maria Reyna Xavier University Hospital Inc.	39426	39155	10864	27.75%
Mariano Marcos Memorial Hospital (RT PCR)	164562	164319	18804	11.44%
Mariano Marcos Memorial Hospital GeneXpert Laboratory	3969	3949	575	14.56%
Marikina Molecular Diagnostics Laboratory (MMDL)	110892	107636	17274	16.05%
Marikina Valley Medical Center	2058	2019	450	22.29%
Marilao Medical and Diagnosc Clinic, Inc. - Pasay City	119867	119624	19802	16.55%
Marilao Medical and Diagnostic Clinc, Inc.	146486	146279	32472	22.20%
Mariveles District Hospital	4369	4352	860	19.76%
Mariveles District Hospital GeneXpert Laboratory	534	531	77	14.50%
Mary Mediatrix Medical Center	50366	49834	6790	13.63%

CUMULATIVE TESTING STATISTICS

FACILITY NAME	SAMPLE TESTED	INDIVIDUALS TESTED	POSITIVE TESTS	POSITIVITY RATE
Mayor Hilarion A. Ramiro Sr. Medical Center	8156	8185	2984	36.46%
Medical Center Manila, Inc.	71	71	2	2.82%
Medical Center Parañaque, Inc.	8565	8408	2384	28.35%
Medical Center of Taguig City, Inc.	4299	4319	1051	24.33%
Metro Health Specialist Hospital	2799	2799	444	15.86%
Metro Iloilo Hospital and Medical Center	55641	55212	6218	11.26%
Metro North Medical Center and Hospital Inc.	2065	1632	520	31.86%
Misamis Occidental RT-PCR Laboratory	482	482	113	23.44%
Mlang District Hospital	2134	2135	1092	51.15%
Multi-Lifecare Foundation Molecular Laboratory	1671	1671	144	8.62%
Naga City Hospital Molecular Laboratory	1135	1135	343	30.22%
National Children's Hospital (Cartridge-based PCR)	613	594	84	14.14%
National Kidney and Transplant Institute	82567	82565	13102	15.87%
National Kidney and Transplant Institute GeneXpert Laboratory	3315	3308	639	19.32%
Negros Oriental Provincial Hospital	29170	29073	5119	17.61%
New World Diagnostic Premium Medical Branch	222578	222519	34783	15.63%
New World Diagnostic Premium Medical Branch - GeneXpert Laboratory	776	776	230	29.64%
Northern Mindanao Medical Center GeneXpert Laboratory	9203	9090	1482	16.30%
Northern Mindanao Medical Center RT-PCR Laboratory	12941	14126	4497	31.83%
Northern Mindanao TB Regional Center	174016	174253	44197	25.36%
OSPA - Farmers' Medical Center	17490	17473	3673	21.02%
Occidental Mindoro Provincial Hospital GeneXpert Laboratory	2965	2920	1238	42.40%
Olayn Medical Laboratory, Inc.	56778	56912	5112	8.98%
Olayn Medical Laboratory, Inc. - GeneXpert Laboratory	1058	1055	193	18.29%
Olongapo City Molecular Diagnostic Laboratory	4173	2919	637	21.82%
Oriental Mindoro Provincial Hospital GeneXpert Laboratory	17779	15618	4156	26.61%
Ospital ng Imus	231741	231457	20912	9.03%
Ospital ng Lipa	809	798	75	9.40%
Ospital ng Muntinlupa	1985	1977	70	3.54%
Ospital ng Palawan GeneXpert Laboratory	21599	21193	7917	37.36%
Ospital ng Parañaque District II	9636	9430	1662	17.62%
Our Lady of Mt. Carmel Medical Center Molecular Laboratory	33904	33893	7962	23.49%
PCR MED Molecular Laboratory	547	547	21	3.84%
PNP Crime Laboratory	101325	100774	6272	6.22%
PNP General Hospital	45523	20937	2303	11.00%
PRC - Negros Occidental Molecular Laboratory	69083	66168	6648	10.05%
PRC- Batangas Chapter Molecular Laboratory	208163	200689	23232	11.58%
PRO 11 RT-PCR Molecular Laboratory	6745	6681	324	4.85%
PSG Station Hospital Molecular Laboratory	6926	6887	290	4.21%
Pangasinan Molecular Diagnostic Laboratory	6359	6259	1064	17.00%
Parkway Medical and Diagnostic Center	87268	87649	13298	15.17%
Pasig City Molecular Laboratory	92229	92267	26279	28.48%
Perpetual Succour Hospital of Cebu, Inc.	2822	2818	547	19.41%
Perpetual Succour Hospital of Cebu, Inc. - GeneXpert Laboratory	1097	1097	388	35.37%
Philippine Airport Diagnostic Laboratory	594342	574902	35407	6.16%
Philippine Airport Diagnostic Laboratory (Cartridge-based PCR)	14	14	1	7.14%
Philippine Children's Medical Center	187796	186693	9015	4.83%
Philippine General Hospital GeneXpert Laboratory	6047	6027	1091	18.10%
Philippine Heart Center GeneXpert Laboratory	16009	16011	2648	16.54%
Philippine Medical Diagnostic & Laboratory Center Corporation	13197	13189	1001	7.59%
Philippine Red Cross (PRC)	752557	748543	90179	12.05%
Philippine Red Cross - Cagayan de Oro Chapter	106241	106290	11050	10.40%

CUMULATIVE TESTING STATISTICS

FACILITY NAME	SAMPLE TESTED	INDIVIDUALS TESTED	POSITIVE TESTS	POSITIVITY RATE
Philippine Red Cross - Cebu Chapter	86541	86425	4060	4.70%
Philippine Red Cross - Logistics and Training Center	142511	132153	15127	11.45%
Philippine Red Cross - Molecular Biology Laboratory	165067	161451	10487	6.50%
Philippine Red Cross - Port Area	1823537	1701941	148902	8.75%
Philippine Red Cross - Surigao Del Norte Molecular Laboratory	40574	39611	2728	6.89%
Philippine Red Cross Clark Molecular Laboratory	412387	383368	43496	11.35%
Philippine Red Cross Cotabato City - Maguindanao Molecular Laboratory	256	254	0	0.00%
Philippine Red Cross Isabela Molecular Laboratory	31332	29351	3783	12.89%
Philippine Red Cross Logistics & Multipurpose Center	804045	800999	67557	8.43%
Philippine Red Cross Passi City Molecular Laboratory	16357	16204	1079	6.66%
Polymedic Medical Plaza	61835	61830	9636	15.58%
President Ramon Magsaysay Provincial Hospital GeneXpert Laboratory	11764	11763	4972	42.27%
Prime Care Alpha Covid-19 Testing Laboratory	87927	87814	3413	3.89%
Puerto Galera Molecular Laboratory	4563	4563	554	12.14%
Puerto Princesa City Molecular Laboratory	899	899	253	28.14%
QR Medical Laboratories Inc. (VitaCare)	19610	19374	2246	11.59%
Qualimed Health Network - Iloilo	66401	66032	7045	10.67%
Qualimed Hospital - San Jose Del Monte	70280	70170	8494	12.10%
Qualimed Hospital Sta. Rosa	83270	83052	10906	13.13%
Quezon City Molecular Diagnostics Laboratory	78265	75536	10835	14.34%
Quirino Memorial Medical Center	8596	8287	1132	13.66%
RHS 7 Molecular Laboratory (PNP)	6775	6748	463	6.86%
Rakkk Prophet Medical Center GeneXpert Laboratory	3571	3560	1203	33.79%
Region 1 Medical Center GeneXpert Laboratory	13083	13007	1757	13.51%
Region 1 Medical Center RT PCR	36952	36792	7633	20.75%
Research Institute for Tropical Medicine (RITM)	594549	487776	77258	15.84%
Rizal Medical Center GeneXpert Laboratory	11823	11813	1903	16.11%
Roxas City Diagnostic and Laboratory Center	15435	15441	4128	26.73%
Roxas Memorial Provincial Hospital Molecular Laboratory	11904	12068	2835	23.49%
Safeguard DNA Diagnostics, Inc	387431	385501	32239	8.36%
Safeguard DNA Diagnostics, Inc - Negros Occidental	21062	21039	3078	14.63%
Safegurad DNA Diagnostics, Inc - Davao	53846	53834	6981	12.97%
San Antonio City of Ilagan Hospital	68053	67100	23307	34.73%
San Lazaro Hospital (SLH)	132696	111398	17809	15.99%
San Miguel Foundation Testing Laboratory	172314	167812	7680	4.58%
San Pablo College Medical Center	33497	31893	4879	15.30%
San Pablo District Hospital	66566	66511	13026	19.58%
Siliman University Medical Center Foundation, Inc. (Cartridge-based PCR)	547	782	480	61.38%
Singapore Diagnostics	170673	135417	18505	13.67%
Skyline Hospital and Medical Center Cartridge-based PCR	3375	3205	905	28.24%
Soriano-Leyble Medical and Maternity Hospital	11717	11103	2485	22.38%
South Super Hi Way Molecular Diagnostic Lab	38021	36006	8449	23.47%
Southern Isabela Medical Center	52278	51889	19621	37.81%
Southern Philippines Medical Center (SPMC)	515635	424809	51347	12.09%
Southern Philippines Medical Center (SPMC) - Pop-up	21817	5219	1088	20.85%
St. Elizabeth Hospital GeneXpert Laboratory	22706	22631	6797	30.03%
St. Louis Molecular Diagnostic Laboratory	7144	7142	1584	22.18%
St. Luke's Medical Center - BGC (HB) GeneXpert Laboratory	23181	19689	2991	15.19%
St. Luke's Medical Center - BGC (SLMC-BGC)	247499	186411	24968	13.39%
St. Luke's Medical Center - Quezon City (SLMC-QC)	135050	96532	16492	17.08%

CUMULATIVE TESTING STATISTICS

FACILITY NAME	SAMPLE TESTED	INDIVIDUALS TESTED	POSITIVE TESTS	POSITIVITY RATE
St. Luke's Medical Center - Quezon City GeneXpert Laboratory	12955	12953	2167	16.73%
Sta. Ana Hospital - Closed System Molecular Laboratory (GeneXpert)	8966	8965	2012	22.44%
Sta. Ana Hospital - Closed System Molecular Laboratory (RT PCR)	133054	132122	11869	8.98%
Sta. Rosa CHO GeneXpert Laboratory	10168	10057	3088	30.70%
Stark Molecular Laboratory, Inc.	17618	17603	1896	10.77%
Supercare Medical Services, Inc.	51241	51239	3956	7.72%
Tabuk City Covid-19 RT-PCR Testing Laboratory	11869	12571	3372	26.82%
Taguig City Molecular Laboratory	80985	78232	15790	20.18%
Tarlac Provincial Hospital GeneXpert Laboratory	2282	2065	856	41.45%
Tarlac Provincial Hospital Molecular Laboratory	32338	25061	9075	36.21%
Teresita Jalandoni Provincial Hospital	323409	316449	28922	9.14%
The Doctors Hospital, Inc.	13256	12410	2486	20.03%
The Lord's Grace Medical and Industrial Clinic	275037	275970	29760	10.78%
The Medical City (TMC)	104379	62967	13661	21.70%
The Medical City Clark	15700	15709	4584	29.18%
The Medical City (TMC) - GeneXpert Laboratory	752	357	106	29.69%
The Premier Molecular Diagnostics	77615	78188	14517	18.57%
Tomboc-Salayog Hospital	4359	4384	1426	32.53%
Tondo Medical Center GeneXpert Laboratory	16606	16529	3164	19.14%
Tropical Disease Foundation	75674	73625	5128	6.97%
Truehealth Diagnostics Center Corp.	8467	8471	2144	25.31%
UP National Institutes of Health (UP-NIH)	78384	75680	9375	12.39%
UP Philippine Genome Center	88544	88106	19871	22.55%
UP-PGH Molecular Laboratory	187839	178854	16288	9.11%
UPLB Covid-19 Molecular Laboratory	50839	48290	14029	29.05%
University of Cebu Medical Center	41625	41535	4409	10.62%
University of Perpetual Help DALTA Medical Center, Inc.	36680	35941	5972	16.62%
University of the East Ramon Magsaysay Memorial Medical Center	19702	19070	2552	13.38%
Uswag Iloilo Molecular Laboratory	89263	83550	13602	16.28%
Valenzuela Hope Molecular Laboratory	102399	102390	19855	19.39%
Veteran Memorial Medical Center	23444	20812	5595	26.88%
Vicente Sotto Memorial Medical Center (VSMMC)	396738	308526	33024	10.70%
Victoriano Luna - AFRIMS	102257	101209	8775	8.67%
Victoriano Luna - AFRIMS GeneXpert Laboratory	128	120	30	25.00%
Vitalab Molecular Laboratory	27330	27330	5189	18.99%
West Metro Medical Center GeneXpert Laboratory	8217	8202	2231	27.20%
Western Visayas Medical Center (WVMC)	409852	374354	39301	10.50%
Western Visayas State University Medical Center	15997	12382	1359	10.98%
Zamboanga City Medical Center - DA Satellite Laboratory	89754	72953	11498	15.76%
Zamboanga City Medical Center GeneXpert Laboratory	21597	21396	3890	18.18%
Zamboanga del Norte Medical Center	12013	11593	5215	44.98%
Zamboanga del Sur Medical Center PCR Laboratory	33168	32852	8777	26.72%
GRAND TOTAL	23,924,429	22,490,742	2,986,692	13.28%

HISTORICAL DAILY TESTING STATISTICS

Daily testing output (nationwide)



2,986,692 (13.28%)

Total positive individuals

Note: The DOH is continuously validating the number of positive individuals as reported by the laboratories. When necessary, they are deduplicated. **As such, the discrepancy with the number of confirmed cases do not necessarily reflect backlogs in case validation.**

23,924,429

Total tests conducted

283,725

Total tests conducted this week

DAILY POSITIVITY RATE

Historical positivity rate (nationwide)



This week, an average of **40,532** samples were processed each day by 294 licensed COVID-19 testing laboratories.

From 14 November to 20 November 2021, a total of 8,503 specimens tested positive, which brings this week's positivity rate to 3.2%. Of these, 831 (10%) came from labs in Region 2, and 2,991 (35%) came from labs in NCR.

In terms of positivity rates, 18.8% of individual specimens (831 out of 4,413) tested positive in Region 2 labs, while 2.0% of individual specimens (2,991 out of 147,128) tested positive in NCR labs.

STATUS OF LABORATORY LICENSING as of November 8, 2021

223	74	29	20	69%
NO. OF LICENSED RT-PCR LABORATORIES	NO. OF LICENSED GENEXPERT LABS	TOTAL NO. OF LABORATORIES APPLYING FOR LICENSE	TOTAL NO. OF LABORATORIES ON STAGE 3 AND STAGE 4*	% LABS ON STAGE 3 AND STAGE 4*

RT-PCR Laboratories

**Facilities using GeneXpert machines included.*

NAME OF HEALTH FACILITY OR LABORATORY		REGION	ACCREDITATION STATUS
1	A Star Laboratories, Inc.	NCR	STAGE 5
2	Al Molecular Diagnostic Laboratory		
3	Allied Care Expert - Valenzuela		
4	Amang Rodriguez Memorial Hospital		
5	Army General Hospital Molecular Laboratory		
6	Asian Hospital & Medical Center		
7	Ateneo Molecular Pathology Laboratory		
8	Best Diagnostic Corporation		
9	Be Safe MD, Inc.		
10	BioPath Clinical Diagnostic, Inc.		
11	Biopath Clinical Diagnostics Inc. (E. Rodriguez)		
12	Caloocan City North Medical Center		
13	Cardinal Santos Medical Center		
14	Chinese Gen. Hospital		
15	De Los Santos Medical Center		
16	Detoxicare Molecular Diagnostics Laboratory		
17	Dr. Jose N. Rodriguez Memorial Hospital and Sanitarium (TALA)		
18	East Avenue Medical Center		
19	El Roi Molecular Diagnostic Laboratory		
20	Ermita Molecular Diagnostic Laboratory, Inc.		

	NAME OF HEALTH FACILITY OR LABORATORY	REGION	ACCREDITATION STATUS
21	F.Y. Manalo Medical Foundation, Inc. (formerly New Era Hospital)	NCR	STAGE 5
22	Fe del Mundo Medical center		
23	First Aide Diagnostic Center		
24	Health Delivery Systems		
25	Health Metrics, Inc.		
26	Healthway Medical		
27	Heartland Medical and Diagnostic Center		
28	Hero Laboratories		
29	Hi-Precision Diagnostics (QC)		
30	Interpharma Solutions Philippines, Inc.		
31	Intramuros Molecular Laboratory		
32	JT Cenica Medical Health System		
33	Kairos Diagnostics Laboratory		
34	Kaiser Medical Center Inc.		
35	Las Pinas General Hospital and Satellite Trauma Center		
36	Lifecore Biointegrative Inc.		
37	Lung Center of the Philippines (LCP)		
38	Makati Medical Center (HB)		
39	Manila Diagnostic Center for OFW Inc.		
40	Manila Doctors Hospital		
41	Manila Healthtek Inc.		
42	Marikina Molecular Diagnostic Laboratory		
43	Marikina Valley Medical Center		
44	Marilao Medical and Diagnostic Clinic, Inc.		
45	Medical Center of Taguig City, Inc.		
46	Medical Center Parañaque, Inc.		
47	Metro North Medical Center and Hospital Inc.		
48	National Kidney and Transplant Institute		
49	New World Diagnostics Inc. Premium Medical Branch		
50	Olayn Medical Laboratory, Inc		
51	Ospital ng Muntinlupa		
52	Ospital ng Paranaque District II		
53	Pasig City Children's Hospital - Child's Hope		
54	PCR MED Molecular Laboratory		
55	Philippine Medical Diagnostic & Laboratory Center Corporation		
56	Philippine Airport Diagnostic Laboratory		
57	Philippine Children's Medical Center		
58	Philippine Genome Center UP-Diliman (NHB)		
59	Philippine National Police Crime Laboratory		
60	Philippine Red Cross - National Blood Center		
61	Philippine Red Cross - Port Area		
62	PNP General Hospital		
63	PRC - PRC Logistics and Multipurpose Center		
64	PSG Station Hospital Molecular Laboratory		
65	QR Medical Laboratories Inc. (VitaCare)		
66	Quezon City Molecular Diagnostics Laboratory		
67	Quirino Memorial Medical Center		
68	Research Institute for Tropical Medicine, Inc. (RITM)		
69	Safeguard DNA Diagnostics, Inc.		
70	San Lazaro Hospital (SLH)		
71	San Miguel Foundation Testing Laboratory		
72	Singapore Diagnostic, Inc.		
73	South Super Hi Way Molecular Diagnostic Lab		
74	St. Luke's Medical Center - BGC (HB)		
75	St. Luke's Medical Center- QC		
76	Sta. Ana Hospital		
77	Supercare Medical Services, Inc.		
78	Taguig City Molecular Laboratory		
79	The Lord's Grace Medical and Industrial Clinic		
80	The Medical City - Ortigas		

NAME OF HEALTH FACILITY OR LABORATORY		REGION	ACCREDITATION STATUS
82	The Premier Molecular Diagnostics	NCR	STAGE 5
83	Tropical Disease Foundation		
84	Truhealth Diagnostics Center, Corp.		
85	University of Perpetual Help System Dalta		
86	University of the East Ramon Magsaysay Memorial Medical Center		
87	UP National Institutes of Health (UP NIH)		
89	UP-PGH-MRL		
90	Valenzuela Hope Molecular Laboratory		
91	Veteran Memorial Medical Center		
92	Victoriano Luna Medical Center -AFRIMS - Collaborative Molecular Laboratory		
93	Amai Pakpak Medical Center	BARMM	
94	Philippine Red Cross Cotabato City - Maguindanao Molecular Laboratory		
95	Baguio General Hospital and Medical Center (BGHMC)	CAR	
96	Benguet General Hospital		
97	Luis Hora Memorial Regional Hospital		
98	Parkway Medical and Diagnostic Center		
99	Tabuk City Covid-19 RT-PCR Testing Laboratory		
100	Adela Serra TY Memorial Medical Center	CARAGA	
101	Butuan Medical Center		
102	Philippine Red Cross Molecular Laboratory		
103	Democrito O. Plaza Memorial Hospital		
104	Dagupan Doctors Villaflor Memorial Hospital	I	
105	Ilocos Training Regional Medical Center		
106	Mariano Marcos Memorial Hospital		
107	Pangasinan Molecular Diagnostic Laboratory		
108	Region 1 Medical Center		
109	Metro Pangasinan Molecular Laboratory		
110	Tayug Family Hospital		
111	Cagayan Valley Medical Center Molecular Laboratory	II	
112	Philippine Red Cross Isabela Molecular Laboratory		
113	San Antonio City of Ilagan Hospital		
114	Southern Isabela Medical Center		
115	Bataan General Hospital	III	
116	Bulacan Medical Center		
117	Dr. Paulino J. Garcia Memorial Research and Medical Center		
118	Graman Medical & Maternity Hospital Inc Molecular Laboratory		
119	Green City Medical Center		
120	Jose B. Lingad Memorial Hospital		
121	Marilao Medical and Diagnostic Clinic, Inc.		
122	Mariveles District Hospital		
123	Multi-Lifecare Foundation Molecular Laboratory		
124	Olongapo City Molecular and Diagnostic Laboratory		
125	Our Lady of Mt. Carmel Medical Center Molecular Laboratory		
126	Philippine Red Cross - Logistics and Training Center		
127	Philippine Red Cross Clark Molecular Laboratory		
128	Qualimed Hospital - San Jose Del Monte		
129	Tarlac Provincial Hospital Molecular Laboratory		
130	The Medical City Clark Inc.		
131	Antipolo City Molecular Laboratory	IV-A	
132	Batangas Medical Center		
133	Calamba Medical Center		
134	Daniel O. Mercado Medical Center		
135	De La Salle Medical and Health Sciences Institute		
136	Fatima University Medical Center Antipolo Corp.		
137	GentriMed Molecular Laboratory		
138	Laguna City Provincial Hospital-San Pablo City District Hospital		
139	Laguna Holy Family Hospital, Inc.		
140	Laguna Holy Family Hospital, Inc - Satellite Molecular Laboratory		
141	Lucena United Doctors Hospital and Medical Center		
142	Mary Mediatrix Medical Center		
143	Ospital ng Imus		

NAME OF HEALTH FACILITY OR LABORATORY		REGION	ACCREDITATION STATUS
143	Ospital ng Lipa	IV-A	STAGE 5
144	PRC- Batangas Chapter Molecular Laboratory		
145	Qualimed Hospital Sta. Rosa		
146	San Pablo College Medical Center		
147	Soriano-Leyble Medical and Maternity Hospital		
148	Stark Molecular Laboratory Inc.		
149	UPLB Covid-19 Molecular Laboratory	IV-B	
150	Puerto Princesa City Molecular Laboratory		
151	Bicol Region General Hospital and Geriatric Medical Center	V	
152	Bicol Regional Diagnostic and Reference Laboratory		
153	Metro Health Specialist Hospital		
154	Naga City Molecular Laboratory		
155	Bicol Medical Center		
156	Antique Bio-Molecular Laboratory	VI	
157	Bacolod Queen of Mercy Hospital		
158	Corazon Locsin Montelibano Memorial Regional Hospital		
159	Dr. Pablo O. Torre Memorial Hospital		
160	Dr. Rafael S. Tumbokon Memorial Hospital		
161	Iloilo Provincial Hospital		
162	Metro Iloilo Hospital and Medical Center		
163	Philippine Red Cross Passi City Molecular Laboratory		
164	PRC - Negros Occidental Molecular Laboratory		
165	Qualimed Health Network - Iloilo		
166	Roxas City Diagnostic and Laboratory Center		
167	Roxas Memorial Provincial Hospital Molecular Laboratory		
168	Safeguard DNA Diagnostics, Inc.		
169	Teresita Jalandoni Provincial Hospital		
170	The Doctors Hospital, Inc.		
171	Uswag Iloilo Molecular Laboratory		
172	Western Visayas Medical Center (WVMC)		
173	Western Visayas State University Medical Center	VII	
174	Allegiant Regional Care Hospital		
175	BioPath Clinical Diagnostic, Inc. - AFRIMS PCR laboratory		
176	BioPath Clinical Diagnostic, Inc. - CEBU		
177	Bohol Containerized PCR Laboratory		
178	Cebu Doctors University Hospital, Inc.		
179	Cebu TB Reference Laboratory		
180	Chong Hua Hospital		
181	Governor Celestino Gallares Memorial Medical Center		
182	Negros Oriental Provincial Hospital		
183	Perpetual Succour Hospital of Cebu, Inc.		
184	Philippine Red Cross - Cebu Chapter		
185	Prime Care Alpha Covid-19 Testing Laboratory		
186	RHS 7 Molecular Laboratory (PNP)		
187	University of Cebu Medical Center		
188	Vicente Sotto Memorial Medical Center (VSMMC)		
189	Divine Word Hospital	VIII	
190	Eastern Visayas Regional Covid-19 Testing Center		
191	OSPA - Farmers' Medical Center		
192	Ciudad Medical Zamboanga	IX	
193	Philippine Red Cross - Molecular Biology Laboratory		
194	Zamboanga City Medical Center-Department of Agriculture Satellite Laboratory for COVID-19 Testing		
195	Zamboanga del Norte Medical Center		
196	Zamboanga Del Sur Medical Center		
197	Gregorio T. Lluch Memorial Hospital	X	
198	Lanao Del Norte Covid-19 Testing Laboratory		
199	Bukidnon Provincial Medical Center		
200	Maria Reyna Xavier University Hospital Inc.		
201	Mayer Hilario A. Ramirez Sr. Medical Center		

NAME OF HEALTH FACILITY OR LABORATORY		REGION	ACCREDITATION STATUS
202	Misamis Occidental RT-PCR Laboratory	X	STAGE 5
203	Northern Mindanao Medical Center		
204	Northern Mindanao Medical Center- Satellite Covid-19 Laboratory		
205	Philippine Red Cross - Cagayan de Oro Chapter		
206	Polymedic Medical Plaza		
207	Apex Mining Co Inc	XI	
208	Brokenshire Integrated Health Ministries, Inc.		
209	Davao de Oro Provincial Hospital		
210	Davao International Airport Laboratory		
211	Davao One World Diagnostic Center Incorporated		
212	Davao Regional Medical Center		
213	Los Amigos Davao Laboratory		
214	PRO 11 RT- PCR Molecular Laboratory		
215	Safeguard DNA Diagnostics, Inc.		
216	Southern Philippines Medical Center (SPMC)		
217	Southern Philippines Medical Center (SPMC) - Pop-up		
218	Vitalab Molecular Laboratory		
219	Cotabato Regional Medical Center	XII	
220	Dr. Jorge P. Royeca Hospital		
221	Mlang District Hospital		
222	St. Louis Molecular Diagnostic Laboratory		
223	Tomboc-Salayog Hospital		

Cartridge-based PCR or GeneXpert Laboratories		REGION	ACCREDITATION STATUS	
1	Amai Pakpak Medical Center	BARM	STAGE 5	
2	Butuan Medical Center	CARAGA		
3	CARAGA Regional Hospital			
4	Manuel J. Santos Hospital			
5	Al Molecular Diagnostic Laboratory			
6	Amang Rodriguez Memorial Center	NCR		
7	Amosup Seamen's Hospital			
8	BioPath Clinical Diagnostic, Inc.			
9	Biopath Clinical Diagnostics Inc. (E. Rodriguez)			
10	Cardinal Santos Medical Center			
11	Chinese Gen. Hospital			
12	Dr. Jose N. Rodriguez Memorial Hospital and Sanitarium (TALA)			
13	El Roi Medical Clinic and Diagnostic Center			
13	Hi-Precision Diagnostic Center			
14	IOM- Manila Health Centre Laboratory			
15	Jose R. Reyes Memorial Medical Center			
16	Kairos Diagnostics Laboratory			
17	Las Pinas General Hospital and Satellite Trauma Center			
18	Lung Center of the Philippines (LCP)			
19	National Kidney and Transplant Institute			
20	National Children’s Hospital			
21	New World Diagnostics Inc. Premium Medical Branch			
22	Olayn Medical Laboratory, Inc			
23	Philippine General Hospital			
24	Philippine Heart Center			
25	Philippine Airport Diagnostic Laboratory			
26	Rizal Medical Center			
27	St. Luke's Medical Center - BGC (HB)			
28	St. Luke’s Medical Center- QC			
29	Sta. Ana Hospital			
30	The Medical City - Ortigas			
31	Tondo Medical Center			
32	Victoriano Luna Medical Center -AFRIMS - CML			
33	Dr. Jose Fabella Memorial Hospital			
34	Medical Center Manila, Inc			
35	Ilocos Training Regional Medical Center			I
36	Mariano Marcos Memorial Hospital			
37	Region 1 Medical Center			
38	Cagayan Valley CHD TB Reference Laboratory	II		
39	Bataan General Hospital	III		
40	Bulacan Medical Center			
41	Central Luzon Doctor's Hospital			
42	Jose B. Lingad Memorial Hospital			
43	Mariveles District Hospital			
44	President Ramon Magsaysay Provincial Hospital			
45	Skyline Hospital and Medical Center			
46	Tarlac Provincial Hospital			
47	Rakkk Prophet Medical Center, Inc.	IV-A		
48	Batangas Medical Center			
49	GentriMedical Center and Hospital, Inc.			
50	Mabini Community Hospital			
51	Sta. Rosa CHO			
52	First Cabuyao Hospital			
53	Culion Sanitarium and General Hospital	IV-B		
54	Occidental Mindoro Provincial Hospital			
55	Oriental Mindoro Provincial Hospital			
56	Ospital ng Palawan			
57	Puerto Galera Molecular Laboratory			

Cartridge-based PCR or GeneXpert Laboratories		REGION	ACCREDITATION STATUS
58	Bicol Medical Center	Region V	STAGE 5
59	BioPath Clinical Diagnostic, Inc. - AFIRMS	VII	STAGE 5
60	BioPath Clinical Diagnostic, Inc. - CEBU		
62	Cebu Doctors University Hospital, Inc.		
63	Cebu TB Reference Laboratory		
64	Chong Hua Hospital		
65	Perpetual Succour Hospital of Cebu, Inc.		
66	Siliman University Medical Foundation		
67	West Metro Medical Center		IX
68	Zamboanga City Medical Center		
69	Northern Mindanao Medical Center	X	
70	Davao Doctors Hospital	XI	
71	Davao Regional Medical Center		
72	Cotabato Regional Medical Center	XII	
73	Dr. Arturo Pingoy Medical Center		
74	St. Elizabeth Hospital		

PERSONAL PROTECTIVE EQUIPMENT AND OTHER HEALTH EQUIPMENT DISTRIBUTED

As of October 30, 2021

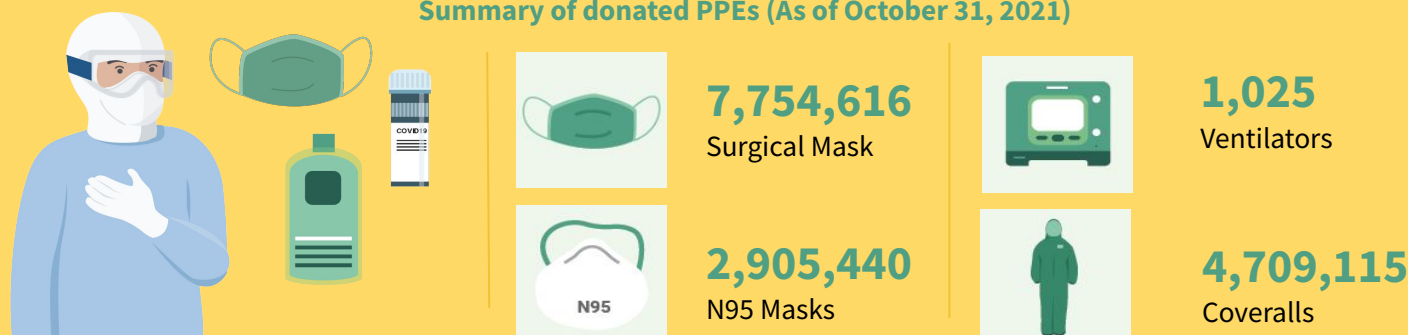
**FOREIGN AND LOCAL DONATIONS PROCESSED****Summary of donated PPEs (As of October 31, 2021)**

DONOR	RT-PCR BRAND	QUANTITY
Ministry of Health Brunei Mammoth Foundation	BGI (China)	101,000
Shanghai Nanjiang Co., Ltd.	Beijing Applied Technologies(China)	483,840
Gov't of China Mr. Carlos Gonzalez San Miguel Corporation	Sansure (China)	285,408
Gov't of Singapore Temasek Foundation	A*Star Fortitude (Singapore)	640,000
Udenna Foundation Republic of Korea	Q SenS (South Korea)	85,000
Global Fund - Philippine Business for Social Progress	Gene Xpert Cepheid (USA)	160,000
Government of Vietnam	LightPower iVA (Vietnam)	2,400
	iVA aDNA/RNA Extraction Kit (Vietnam)	2,400
International Atomic Energy Agency	qScript XLT 1-step RT qPCR ToughMix R. 2x Concentrated	3,500
Apical Scientific Sdn. Bhd	ViRNAExTM Innovative RNA Extractor	500
	1st BASE Viral Transport Media (VTM), Biotechnology Grade (1L and 3ml in 10ml)	1,003
	1st BASE Viral DNA/RNA Extraction Kit	250
Kingdom of Thailand (Siam Bioscience Co. Ltd)	DMSc COVID-19 real-time RT-PCR kit	10,000
TOTAL		1,775,301

EQUIPMENT UTILIZATION

As of Nov. 21, 2021

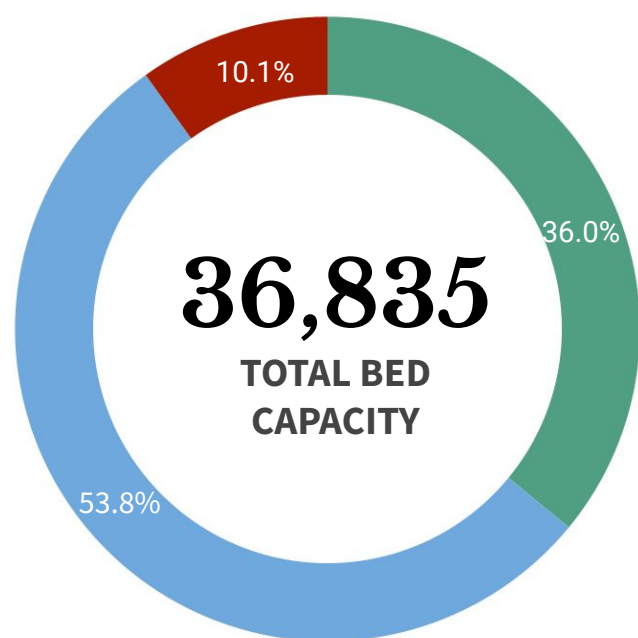

ICU BEDS
3,737 (30.8% occupied)



ISOLATION BEDS
19,835 (27.8% occupied)



WARD BEDS
13,263 (17.7% occupied)



MECHANICAL VENTILATORS
3,065 (18.2% occupied)

Note. The number of confirmed severe and critical cases may not necessarily correspond to occupancy of ICU beds and mechanical ventilators as suspect and probable cases in severe or critical condition also utilize these resources.

REGION	ISOLATION BEDS	% OCCUPIED	WARD BEDS	% OCCUPIED	ICU BEDS	% OCCUPIED	MECHANICAL VENTILATORS	% OCCUPIED
BARM	397	7.6%	245	5.7%	43	25.6%	13	0.0%
CAR	501	35.5%	341	23.8%	108	46.3%	84	27.4%
NCR	4,653	24.9%	3,971	22.7%	1,268	30.6%	993	19.5%
I	1,165	25.8%	665	13.8%	221	23.5%	146	12.3%
II	800	30.6%	757	24.0%	199	49.7%	110	23.6%
III	2,177	17.3%	1,533	16.0%	403	21.1%	338	10.7%
IV-A	2,240	33.4%	1,246	9.6%	310	33.5%	333	13.8%
IV-B	310	44.8%	232	34.9%	41	31.7%	44	11.4%
V	623	19.3%	413	9.0%	134	38.1%	120	24.2%
VI	1,305	35.0%	545	18.3%	149	31.5%	181	28.2%
VII	1,444	39.3%	641	11.4%	169	15.4%	224	18.3%
VIII	789	38.8%	300	9.0%	96	21.9%	77	16.9%
IX	457	27.6%	455	29.9%	68	54.4%	83	37.3%
X	871	22.6%	676	7.0%	92	20.7%	71	11.3%
XI	901	33.6%	720	21.7%	254	44.5%	125	16.8%
XII	776	18.2%	303	7.3%	116	20.7%	79	10.1%
XIII	425	28.5%	220	16.8%	66	15.2%	44	15.9%
TOTAL	19,835	27.8%	13,263	17.7%	3,737	30.8%	3,065	18.2%

Note. The occupancy rate of beds and mechanical ventilators may not necessarily correspond to occupancy of ICU beds and mechanical ventilators as suspect and probable cases who need hospital admission also utilize these resources.

HEALTHCARE WORKERS AFFECTED BY COVID-19 as of 13 November 2021

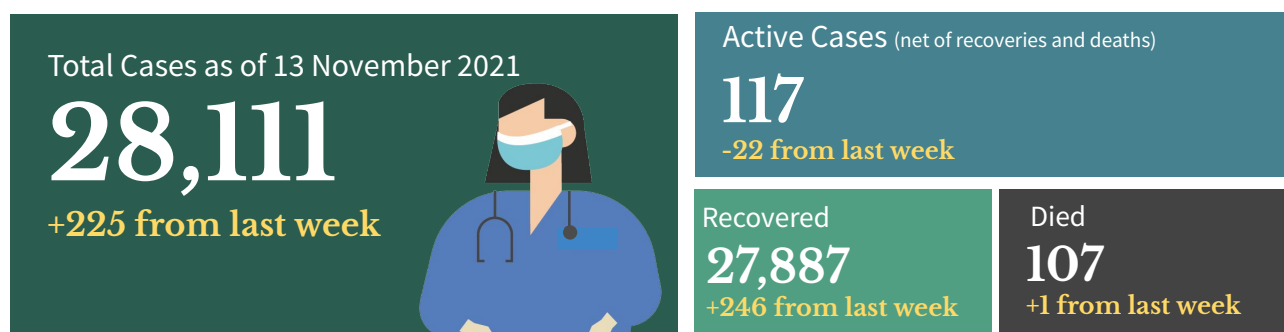

Top Healthcare workers affected by COVID-19

Medical Profession/Cadre With COVID-19 cases	CASE COUNT	DEATHS	CASE FATALITY RATE
Medical			
Nurse	10,271	29	0.3%
Physician	4,171	40	1.0%
Nursing Assistant	2,112	3	0.1%
Medical Technologist	1,646	2	0.1%
Midwife	1,264	3	0.2%
Radiologic Technologist	565	0	0.0%
Pharmacist	510	1	0.2%
Caregiver	357	1	0.3%
Non-medical			
Barangay Health Worker	854	5	0.6%
Admin Staff	649	7	1.1%
Utility	263	2	0.8%
Social Worker	224	0	0.0%
Dietary Staff	157	1	0.6%
Security Guard	74	0	0.0%
Hospital Employee	60	2	3.3%
Driver	60	0	0.0%

Note: Counts do NOT represent the final number and are subject to change after validation and inclusion of incoming reports.

Healthcare Workers with confirmed COVID-19 by Date of Onset of Illness (N=28,111)

Philippines, as of 20 November 2021

No. of Cases

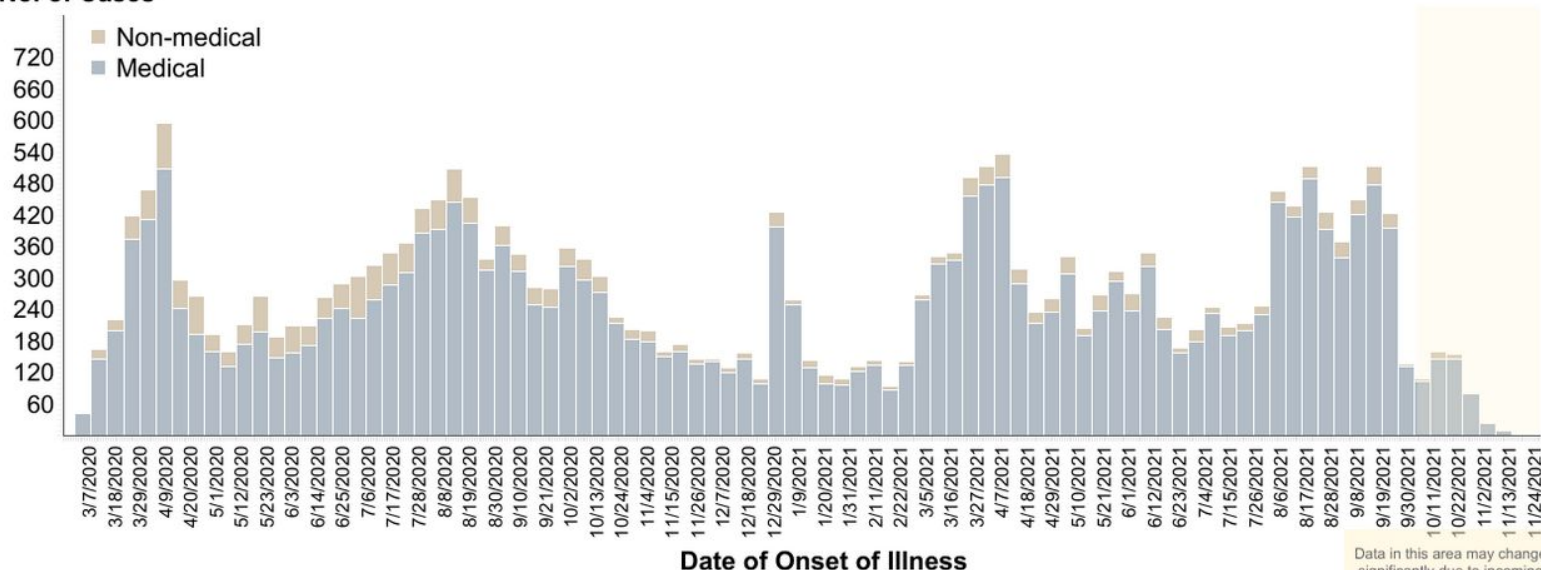

BEHAVIORAL MESSAGES

- As the COVID-19 cases in the country becomes manageable, the DOH reiterates the importance of following the BIDA Plus protocols to ensure that no transmission or increase in cases will take place. Everyone should also wear mask inside the house if there are vulnerable individuals living with them (ie. senior citizens, etc.) and ensure proper air ventilation. In case that the person experiences any symptoms, he/she should contact the BHERTs assigned to their community for proper assistance and to follow the set guidelines isolation. Together, we can BIDA safety in our communities.
- The government reminds everyone to follow simple practices that would reduce exposure to COVID-19 like wearing face masks and face shields at all times, maintaining physical distancing, practicing proper hand hygiene, and avoiding poorly ventilated or crowded areas, especially in workplaces and public areas. Do this not just for yourselves, but also for the safety of your family and the community.
- As the deployment of vaccines has started, everyone is encouraged to only be allowed to be vaccinated with Food and Drug Administration approved vaccines. Vaccines under the Emergency Use Authority shall suffice as the temporary approval for the COVID-19 vaccine to be used. Healthcare workers, Senior citizens and adults or children with co-morbidities are encouraged to be vaccinated. However, let's not be reliant on vaccines as the health protocols are still the most effective way to stop the spread of COVID-19.
- Everyone is enjoined to stay healthy both physically and mentally. Eating a well-balanced diet, that includes plenty of fruits, vegetables and food rich in proteins is the best way to get all the essential nutrients we need for good health and normal immune function. Avoid eating high-sodium and high-sugar food. Avoid smoking, exercise daily, drink lots of water to avoid dehydration, and get an average of seven to eight hours of sleep as recommended.



HOW DO YOU REMAIN SAFE AND HEALTHY AMIDST THE COVID-19 PANDEMIC?

ALWAYS remember and practice the following:



Wash hands with soap and water for 20 seconds or more (Try singing the chorus of your favorite song while washing).



Use a hand sanitizer with 70% alcohol if you can't wash your hands for 20 seconds or more.



Avoid touching your face, especially your mouth, eyes, nose.



Make sure you keep 1 meter distance from other people.



Avoid touching things that many people touch like door handles, tables, chairs, etc.



Wear a mask while outside.



Frequently clean surfaces in your house, work or business. This includes tables, doorknobs, light switches, countertops, handles, desks, phones, keys, keyboards, toilets, faucets, and sinks.



Disinfect using a bleach solution (7 tablespoons [100 mL] bleach for 1 liter of clean water).



Disinfect your most used things (like phone, keys, eyeglasses, keyboard, etc.) with 70% alcohol solution.

RECENT UPDATES ON COVID-19

- As of November 20, 2021 DOH recorded **22,070 active cases** with the majority of the patients exhibiting **mild symptoms** (12,814; 58.1%) while **1,170 patients** are in **critical condition** (5.30%).
- DOH recorded a total of **28,111 health care workers** positive for COVID-19. Of these, **27,887** (99.2%) have recovered, 107 (0.4%) have died and 117 (0.3%) are active cases. Of these active cases, 42 (35.9%) are mild cases, 26 (22.2%) are asymptomatic, 21 (17.9%) in severe condition, 9 (7.7%) in critical condition and 19 (16.2%) are in moderate condition.
- As of November 12, a total of **1,742,487 Returning Overseas Filipinos (ROFs)** have arrived in the country (64,139 via vessel; 1,678,348 via airplane). 1,403,382 arrived in Manila; 172,477 arrived in Clark; 147,791 arrived in Cebu, 9,091 arrived in Subic; 1,986 arrived in Zamboanga. Among the ROFs, **24,121 were confirmed COVID-19 patients**. Of the confirmed cases, 93 are currently admitted, 24,003 have already recovered; and 27 reported deaths.
- As of October 31, 2021, a total of **344 donations** to the Department of Health were facilitated by the Donations Team from both foreign and local donors. There were 303 transactions, representing 87.5%, which have already been completed. The team is currently facilitating 41 foreign donations and 2 local donations, while no transaction is on hold.

TREATMENT

For case management of COVID-19 patients, healthcare providers are advised to adhere to the existing [PSMID Guidelines](#).

DOH HOSPITAL HOTLINES

For health concerns and emergencies, you may access here the DOH hospital hotlines across the country: bit.ly/DOHHospitalHotlines

DOH ONE HOSPITAL COMMAND CENTER (OHCC) HOTLINES

1555 0915-777-7777

02-886-505-00 0919-977-3333

DOH TELEMEDICINE CONTACT DETAILS

TelAventusMD	Email: Messenger	TelAventusMD@aventusmedical.com.ph TelAventusMD
SeeYouDoc	Website: Mobile App:	www.seeyoudoc.com SeeYouDoc
MedCheck	Website:	www.medcheck.com.ph/find-a-doctor/
Telimed and Medgate	Website:	medgate.ph/shop/telimedplan/purchase
KonsultaMD	Website: Mobile App:	www.konsulta.md KonsultaMD
CloudPx	Website:	cloud.ph/
HealthNow	Website: Email: Mobile App:	www.healthnow.ph help@healthnow.ph HealthNow



Contact Details

For further information, you may reach us through the following platforms:

SOCIAL MEDIA ACCOUNTS

- Facebook:**
fb.com/OfficialDOHgov
- Twitter:**
[@DOHgovph](https://twitter.com/DOHgovph)
- Viber:**
DOH Philippines
- TikTok:**
[@dohgovph](https://tiktok.com/@dohgovph)
- Instagram:**
[@doh.philippines](https://instagram.com/doh.philippines)

WEBSITES

- DOH:**
www.doh.gov.ph
- Healthy Pilipinas:**
healthypilipinas.ph

CONTACT NUMBERS

- (02) 894 - COVID (26843) or 1555 (for all subscribers)
- Mobile hotlines:
0919-977-3333 (SMART/TNT)
0915-777-7777 (GLOBE/TM)

Resources

- Department of Health.
DM 2021-0229
<https://drive.google.com/file/d/1Re-emjLewCwVMOMflqU9jd9cbhe-honY/view?usp=sharing>

THANK YOU for checking out this issue of Beat-COVID-19 Today! We'd like to know what you think. Send us your feedback at dohfeedback@gmail.com.