

Beat COVID-19 Today

A COVID-19 Philippine Situationer: Full Weekly Report



Issue 566 | November 14, 2021

Active Cases as of 13 November 2021
(net of recoveries and deaths)

29,382

+63

Total Cases as of 13 November 2021

2,815,080

+1,997

Recovered

2,740,426

+1,696

Died

45,272

+238

Breakdown of Active Cases



1,649

(5.6%)

Asymptomatic



18,695

(63.6%)

Mild



4,802

(16.3%)

Moderate



2,973

(10.1%)

Severe



1,263

(4.3%)

Critical

A patient with an RT-PCR confirmed case of COVID-19 without symptoms.

A patient with mild symptoms and stable vital signs. Unless the patient belongs to high-risk subgroups or has comorbidities, they are often not admitted to a treatment facility.

A patient with clinical signs of non-severe pneumonia

A patient with clinical signs of severe pneumonia or severe acute respiratory infection

A patient with impending or ongoing respiratory failure, in need of mechanical ventilation, or with evidence of end-organ damage or with septic shock.

Note. A person who is classified as having a mild case of COVID-19 but is considered high-risk due to age or the presence of comorbidities must be admitted to a treatment facility. Severe or critical cases must be admitted to a treatment facility, regardless of inclusion in high-risk subgroups or presence of comorbidities.

CONFIRMED CASES BY DATE OF ONSET OF ILLNESS

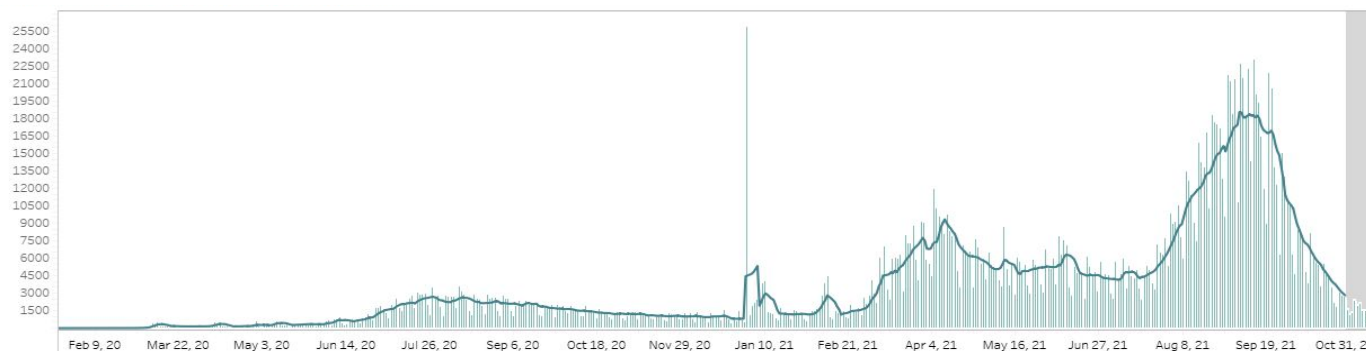

CONFIRMED DEATHS BY DATE OF DEATH



NOTES.

1. Bars with dark green colors indicate the actual date of onset or date of death for cases reported from August 16 to August 22, 2021.
2. In cases where date of onset of illness is unreported, date of specimen collection was used as proxy. Cases that do not have both are not accounted for in the date of onset histogram. As of this situation report, around 10% of cases have unreported dates of specimen collection and onset of illness.
3. **Owing to delays in reporting, case counts in the gray shaded area are still most likely incomplete. Hence, we urge caution in interpreting data beyond this date.** Rest assured that the DOH continues to work tirelessly to ensure the timely reporting of accurate data.

CASE BREAKDOWN BY REGION

	CONFIRMED	RECOVERIES	DEATHS	CASE FATALITY RATE
NCR	857,207	840,620	10,483	1.22%
CAR	92,504	89,579	1,461	1.58%
Region I: Ilocos Region	104,076	100,931	1,930	1.85%
Region II: Cagayan Valley	135,566	130,725	2,655	1.96%
Region III: Central Luzon	279,618	270,856	5,923	2.12%
Region IV-A: CALABARZON	494,216	485,339	5,361	1.08%
Region IV-B: MIMAROPA	36,949	35,002	861	2.33%
Region V: Bicol Region	51,560	49,325	919	1.78%
Region VI: Western Visayas	150,675	145,628	3,365	2.23%
Region VII: Central Visayas	154,221	147,468	4,904	3.18%
Region VIII: Eastern Visayas	53,391	52,154	670	1.25%
Region IX: Zamboanga Peninsula	52,160	49,933	906	1.74%
Region X: Northern Mindanao	85,302	83,717	966	1.13%
Region XI: Davao Region	106,363	103,031	1,943	1.83%
Region XII: SOCCSKSARGEN	59,535	57,563	1,028	1.73%
CARAGA	50,225	48,098	1,358	2.70%
BARMM	19,361	18,533	449	2.32%
<i>For verification</i>	3,269	3,246	8	0.24%
<i>Returning Overseas Filipinos</i>	28,882	28,678	82	0.28%
GRAND TOTAL	2,815,080	2,740,426	45,272	1.61%

NEW CASES BY REGION (November 7 to November 13, 2021)

NCR	3056	REGION VII: Central Visayas	904
CAR	1136	REGION VIII: Eastern Visayas	220
REGION I: Ilocos Region	704	REGION IX: Zamboanga Peninsula	678
REGION II: Cagayan Valley	1147	REGION X: Northern Mindanao	292
REGION III: Central Luzon	1117	REGION XI: Davao Region	624
REGION IV-A: CALABARZON	1403	REGION XII: SOCCSKSARGEN	429
REGION IV-B: MIMAROPA	700	CARAGA	354
REGION V: Bicol Region	715	BARMM	214
REGION VI: Western Visayas	824		

CONFIRMED CASES BY DATE OF ONSET OF ILLNESS (DISAGGREGATED)

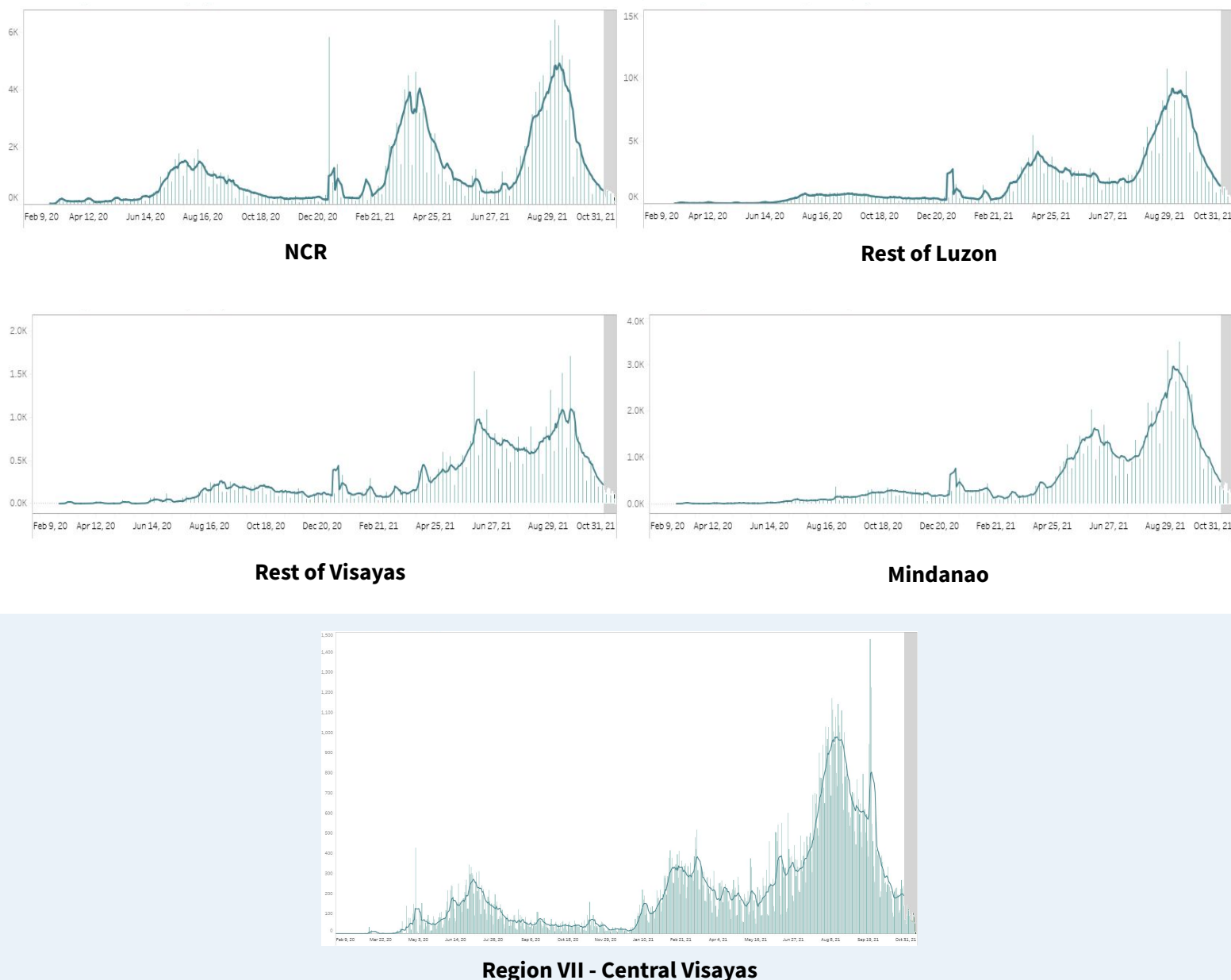

Notes.

1. Bars with dark green colors indicate the actual date of onset or date of death for newly-reported cases from August 22 to 28, 2021.
2. The cases from the “NCR” graph have been separated from cases of the “Luzon” graph.
3. The cases from the “Region VII - Central Visayas” graph have been separated from the “Visayas” graph.
4. Owing to delays in reporting, case counts within the gray area are still incomplete. Hence, we urge caution in interpreting data beyond this date. The axis for dates have been relabeled to better reflect data before gray area. Rest assured that the DOH continues to work tirelessly to ensure the timely reporting of accurate data.

COVID-19’S CAPACITY TO SPREAD (R_t VALUE)

October 22: 0.852 ± 0.02

October 23: 0.855 ± 0.02

**Time-varying
Reproduction number**

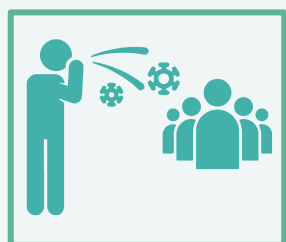

The time-varying **reproduction number (R_t)** indicates the possible number of people being infected by a sick person, at a specific time with control measures in place.

IMPORTANT NOTE. The reproduction number is measured using symptom onset, we do not include in the interpretation the past 14-16 days given the time between symptoms, health seeking, testing, and reporting. When interpreting the reproduction number keep in mind that it is a **lagging indicator (that is, it provides a snapshot of the situation two weeks ago)**. Please do not expect this number to change daily.

- The reproduction number (R_t) was around 2 early on in the outbreak. This meant that each confirmed person with COVID was infecting 2 other people.
- Based on the latest data, we are 95 percent confident that $R_t = 0.855 \pm 0.02$, which means each infected individual was infecting an average of 0.855 other persons **around two weeks ago**.
- **Lowering this value is made possible through efforts such as social distancing, wearing of PPE, and other means to stop the spread of the virus.**
- **The goal is for R_t to be less than 1**, which would mean that, on average, an infected person is infecting less than one person, eventually stopping the transmission of COVID-19.

BREAKDOWN OF CASES BY AGE (FEMALE)

Age Group	Case Count	Deaths	Recoveries
Unknown	1,127	10	1,113
0 to 4	29,599	155	29,031
5 to 9	31,347	26	30,976
10 to 14	43,960	48	43,428
15 to 19	68,394	93	67,448
20 to 24	148,758	171	147,156
25 to 29	192,613	299	190,592
30 to 34	166,494	439	164,351
35 to 39	126,263	530	124,384
40 to 44	107,889	730	105,926
45 to 49	92,171	945	90,022
50 to 54	91,366	1,449	88,693
55 to 59	84,757	1,938	81,477
60 to 64	69,072	2,346	65,550
65 to 69	51,950	2,584	48,358
70 to 74	38,106	2,513	34,716
75 to 79	24,003	1,991	21,376
80+	32,012	3,347	27,725

BREAKDOWN OF CASES BY AGE (MALE)

Age Group	Case Count	Deaths	Recoveries
Unknown	1,505	9	1,489
0 to 4	33,343	224	32,599
5 to 9	34,557	32	34,104
10 to 14	45,442	64	44,835
15 to 19	60,995	101	60,176
20 to 24	135,416	205	134,187
25 to 29	192,758	380	190,917
30 to 34	178,076	520	176,132
35 to 39	141,302	748	139,284
40 to 44	123,794	1,071	121,523
45 to 49	101,507	1,549	98,763
50 to 54	91,044	2,183	87,615
55 to 59	79,496	2,733	75,425
60 to 64	61,841	3,258	57,412
65 to 69	47,198	3,461	42,576
70 to 74	34,203	3,234	30,049
75 to 79	18,987	2,134	16,221
80+	19,276	2,719	15,887

AGE AND SEX DISTRIBUTION: CASE COUNTS

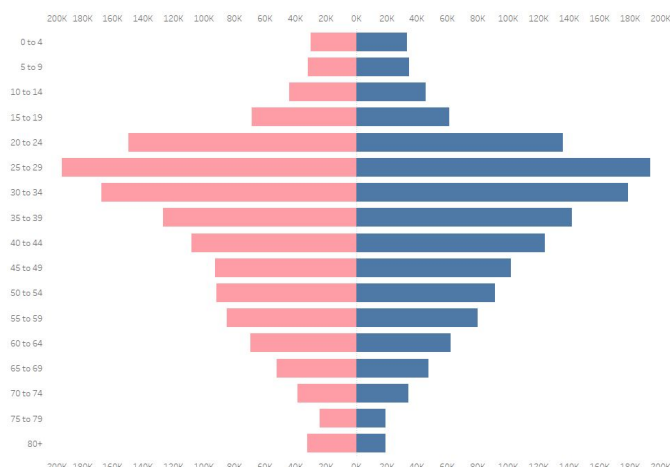

AGE AND SEX DISTRIBUTION: DEATHS

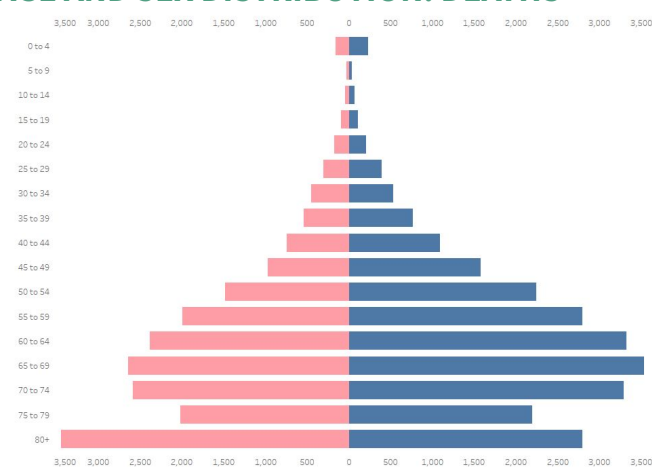

CASE SUMMARY OF OVERSEAS FILIPINOS (OFs)

As of 13 November 2021

23,300

Confirmed OFs
DFA Count

3,870

Confirmed OFs
DOH Count

DOH Counts validated through the International Health Regulation (IHR)
Sources: OF Surveillance Report No. 232; DFA August 16 report
(<https://twitter.com/DFAPHL/status/1427245821406289924?s=20>)

REGIONAL DISTRIBUTION

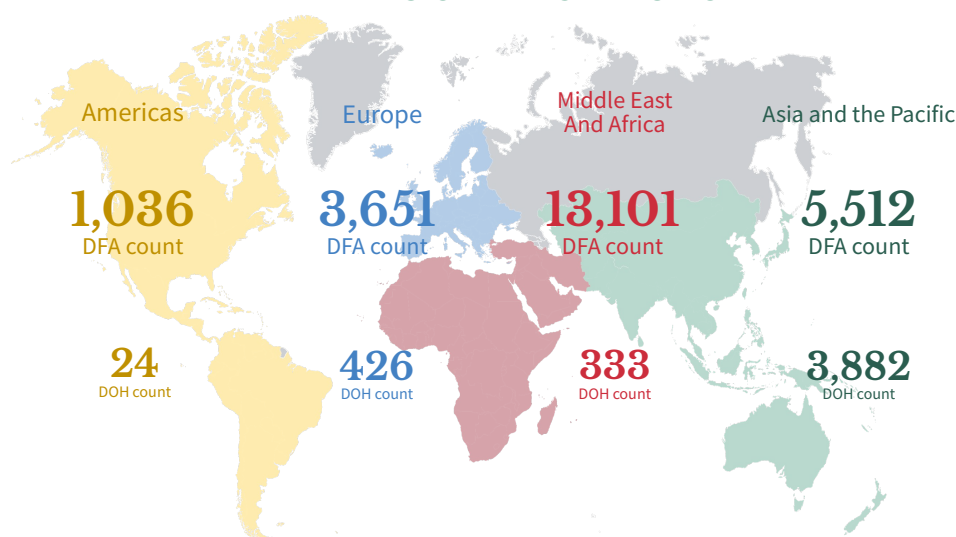

WEEKLY TESTING STATISTICS (Data for 7 November 2021 to 13 November 2021 as reported on 14 November 2021, 6PM)

FACILITY NAME	SAMPLES TESTED	INDIVIDUALS TESTED	POSITIVE TEST	POSITIVITY RATE	TESTING BACKLOGS (as of 13 NOVEMBER)
A Star Laboratories	856	856	24	2.80%	0
AL Molecular Diagnostic Laboratory	1946	1946	59	3.03%	0
AL Molecular Diagnostic Laboratory - GeneXpert	268	268	8	2.99%	0
APEX Mining CO. Inc.	1	1	0	0.00%	0
Adela Serra TY Memorial Medical Center	1084	1056	30	2.84%	0
Allegiant Regional Care Hospital	209	217	4	1.84%	0
Allied Care Expert - Valenzuela	153	63	3	4.76%	0
Amai Pakpak Medical Center GeneXpert Laboratory	107	107	7	6.54%	0
Amai Pakpak Medical Center Molecular Laboratory	463	463	9	1.94%	0
Amang Rodriguez Memorial Medical Center (RT PCR)	341	341	12	3.52%	0
Amang Rodriguez Memorial Center GeneXpert Laboratory	26	26	1	3.85%	0
Amosup Seamen's Hospital	67	66	4	6.06%	0
Antipolo City Molecular Laboratory	30	30	1	3.33%	0
Antique Bio-Molecular Laboratory	176	175	26	14.86%	0
Army General Hospital Molecular Laboratory	318	11	1	9.09%	0
Asian Hospital and Medical Center	660	429	17	3.96%	0
Ateneo Molecular Pathology Laboratory	138	138	4	2.90%	0
Bacolod Queen of Mercy Hospital	102	99	8	8.08%	0
Baguio General Hospital and Medical Center	4180	4257	441	10.36%	0
Bataan General Hospital (RT PCR)	1614	1587	47	2.96%	0
Bataan General Hospital and Medical Center GeneXpert Laboratory	281	264	36	13.64%	0
Batangas Medical Center GeneXpert Laboratory	4	4	3	75.00%	0
Batangas Medical Center RT PCR Laboratory	534	514	28	5.45%	0
Be Safe MD, Inc.	1200	1200	19	1.58%	0
Benguet General Hospital	697	657	67	10.20%	0
Best Diagnostic Corporation	1255	1257	42	3.34%	0
Bicol Medical Center GeneXpert Laboratory	27	24	13	54.17%	0
Bicol Medical Center RT-PCR Laboratory	154	83	38	45.78%	0
Bicol Region General Hospital and Geriatric Medical Center	115	103	14	13.59%	1
Bicol Regional Diagnostic and Reference Laboratory (BRDRL)	2749	1886	381	20.20%	0
BioPath Clinical Diagnostic, Inc.	0	0	0	null	0
BioPath Clinical Diagnostics, Inc - CEBU	0	0	0	null	0
BioPath Clinical Diagnostics, Inc - CEBU GeneXpert Laboratory	0	0	0	null	0
BioPath Clinical Diagnostics, Inc. (E. Rodriguez)	419	419	21	5.01%	0
BioPath Clinical Diagnostics, Inc. (E. Rodriguez) GeneXpert Laboratory	3	3	0	0.00%	0
BioPath Clinical Diagnostics, Inc. - AFRIMS	558	558	8	1.43%	0
BioPath Clinical Diagnostics, Inc. GeneXpert Laboratory	0	0	0	null	0
Biopath Clinical Diagnostics, Inc. - AFRIMS GeneXpert Laboratory	0	0	0	null	0
Bohol Containerized PCR Laboratory	153	153	23	15.03%	0
Bukidnon Provincial Medical Center	144	142	5	3.52%	0
Bulacan Medical Center (RT PCR)	845	845	35	4.14%	0
Bulacan Medical Center GeneXpert Laboratory	58	57	10	17.54%	0
Butuan Medical Center (RT PCR)	509	509	26	5.11%	0
Butuan Medical Center GeneXpert Laboratory	75	75	5	6.67%	0
Cagayan Valley CHD GeneXpert Laboratory	275	217	53	24.42%	0
Cagayan Valley Medical Center Molecular Laboratory	2031	1367	243	17.78%	0
Calamba Medical Center	529	529	8	1.51%	0
Caloocan City North Medical Center	293	293	7	2.39%	0
Caraga Regional Hospital GeneXpert Laboratory	89	81	13	16.05%	0
Cardinal Santos Medical Center	1013	1013	38	3.75%	0

WEEKLY TESTING STATISTICS (Data for 7 November 2021 to 13 November 2021 as reported on 14 November 2021, 6PM)

FACILITY NAME	SAMPLES TESTED	INDIVIDUALS TESTED	POSITIVE TEST	POSITIVITY RATE	TESTING BACKLOGS (as of 13 NOVEMBER)
Cardinal Santos Medical Center Cartridge-based PCR	138	138	6	4.35%	0
Cebu Doctors University Hospital, Inc.	1097	1097	3	0.27%	0
Cebu Doctors University Hospital, Inc. Cartridge-based PCR	469	469	7	1.49%	0
Cebu TB Reference Laboratory - GeneXpert	0	0	0	null	0
Cebu TB Reference Laboratory - Molecular Facility for COVID-19 Testing	13919	13919	75	0.54%	0
Central Luzon Doctor's Hospital GeneXpert Laboratory	111	105	16	15.24%	0
Chinese General Hospital	3182	3204	135	4.21%	0
Chinese General Hospital - GeneXpert Laboratory	881	885	43	4.86%	0
Chong Hua Hospital	783	783	21	2.68%	0
Chong Hua Hospital Cartridge-based PCR Laboratory	135	135	3	2.22%	0
Ciudad Medical Zamboanga	787	786	121	15.39%	0
Corazon Locsin Montelibano Memorial Regional Hospital	857	851	115	13.51%	0
Cotabato Regional and Medical Center GeneXpert Laboratory	96	84	6	7.14%	0
Cotabato Regional and Medical Center RT PCR	1560	1074	72	6.70%	0
Culion Sanitarium and General Hospital GeneXpert Laboratory	249	249	19	7.63%	0
Dagupan Doctors Villaflor Memorial Hospital	1007	1007	56	5.56%	0
Daniel O. Mercado Medical Center	396	396	12	3.03%	0
Davao Doctors Hospital GeneXpert Laboratory	310	310	23	7.42%	0
Davao International Airport Laboratory	364	363	40	11.02%	0
Davao One World Diagnostic Center Incorporated	1986	1986	66	3.32%	0
Davao Regional Medical Center GeneXpert Laboratory	539	532	74	13.91%	0
Davao Regional Medical Center RT PCR	1188	1176	73	6.21%	0
Davao de Oro Provincial Hospital	null	null	null	null	0
De La Salle Medical and Health Sciences Institute	1374	1374	57	4.15%	0
De Los Santos Medical Center	1129	1129	14	1.24%	0
Democrito O. Plaza Memorial Hospital	1158	1158	98	8.46%	0
Detoxicare Molecular Diagnostics Laboratory	14952	14952	340	2.27%	0
Divine Word Hospital	697	697	35	5.02%	0
Dr. Arturo Pingoy Medical Center GeneXpert Laboratory	249	246	82	33.33%	0
Dr. Jorge P. Royeca Hospital	408	401	47	11.72%	0
Dr. Jose N. Rodriguez Memorial Hospital and Sanitarium (TALA) GeneXpert Laboratory	57	55	4	7.27%	0
Dr. Jose N. Rodriguez Memorial Hospital and Sanitarium (TALA) RT PCR	1478	1463	117	8.00%	0
Dr. Pablo O. Torre Memorial Hospital	258	236	33	13.98%	0
Dr. Paulino J. Garcia Memorial Research and Medical Center	399	352	30	8.52%	0
Dr. Rafael S. Tumbokon Memorial Hospital	227	226	8	3.54%	0
East Avenue Medical Center	1006	996	17	1.71%	0
Eastern Visayas Regional Covid Testing Center	2190	2190	139	6.35%	0
El Roi Molecular Diagnostic Laboratory	5748	5748	60	1.04%	0
El Roi Molecular Diagnostic Laboratory (Cartridge-based PCR)	0	0	0	null	0
Ermita Molecular Diagnostic Laboratory, Inc.	1561	1561	294	18.83%	0
F.Y Manalo Medical Foundation, Inc. (formerly New Era Hospital)	541	541	61	11.28%	0
Fatima University Medical Center Antipolo Corp.	182	181	9	4.97%	0
Fe del Mundo Medical center	655	652	30	4.60%	0
First Aide Diagnostic Center	1677	1675	10	0.60%	0
First Cabuyao Hospital and Medical Center, Inc.	45	45	1	2.22%	0
GentriMed Cartridge-Based PCR Laboratory	68	68	5	7.35%	0
GentriMed Molecular Laboratory	510	508	33	6.50%	0
Governor Celestino Gallares Memorial Medical Center	477	476	45	9.45%	0
Graman Medical & Maternity Hospital Molecular Laboratory	890	890	58	6.52%	0

WEEKLY TESTING STATISTICS (Data for 7 November 2021 to 13 November 2021 as reported on 14 November 2021, 6PM)

FACILITY NAME	SAMPLES TESTED	INDIVIDUALS TESTED	POSITIVE TEST	POSITIVITY RATE	TESTING BACKLOGS (as of 13 NOVEMBER)
Greencity Medical Center	498	498	38	7.63%	0
Gregorio T. Lluich Memorial Hospital	67	53	3	5.66%	0
Health Delivery Systems	427	396	15	3.79%	0
Health Metrics	809	809	10	1.24%	0
Healthway Medical	2037	2037	23	1.13%	0
Heartland Medical and Diagnostic Center	453	453	6	1.32%	0
Hero Laboratories	791	790	6	0.76%	0
Hi-Precision Diagnostics (QC)	3852	2311	74	3.20%	0
Hi-Precision Diagnostics Cartridge-Based PCR Laboratory (QC)	191	27	6	22.22%	0
IOM - Manila Health Centre Laboratory - GeneXpert	6	6	0	0.00%	0
Ilocos Training Regional Medical Center GeneXpert Laboratory	5	5	0	0.00%	0
Ilocos Training and Regional Medical Center	3902	3902	302	7.74%	0
Iloilo Provincial Hospital	1097	1086	60	5.52%	0
Interpharma Solutions Philippines, Inc.	135	135	7	5.19%	0
Intramuros Molecular Laboratory	562	562	10	1.78%	0
JT Cenica Medical Health System	1563	1558	225	14.44%	0
Jose B. Lingad Memorial General Hospital	1072	1072	65	6.06%	0
Jose B. Lingad Memorial General Hospital - GeneXpert Laboratory	0	0	0	null	0
Jose R. Reyes Memorial Medical Center GeneXpert Laboratory	98	58	6	10.34%	0
Kairos Diagnostics Laboratory	2098	2068	63	3.05%	0
Kairos Diagnostics Laboratory Cartridge-based PCR	16	16	0	0.00%	0
Kaiser Medical Center Inc.	257	258	7	2.71%	0
Laguna Holy Family Hospital, Inc.	201	201	11	5.47%	0
Laguna Holy Family Hospital, Inc. - Satellite Molecular Laboratory	260	260	10	3.85%	0
Lanao Del Norte Covid-19 Testing Laboratory	142	142	56	39.44%	0
Las Pinas General Hospital and Satellite Trauma Center	501	501	36	7.19%	0
Las Pinas General Hospital and Satellite Trauma Center GeneXpert Laboratory	34	34	5	14.71%	0
Lifecore Biointegrative Inc.	379	379	3	0.79%	0
Los Amigos Davao Laboratory	0	0	0	null	0
Lucena United Doctors Hospital and Medical Center	1259	1258	53	4.21%	0
Luis Hora Memorial Regional Hospital	538	531	90	16.95%	0
Lung Center of the Philippines (LCP)	1436	1426	58	4.07%	0
Lung Center of the Philippines GeneXpert Laboratory	164	161	15	9.32%	0
Mabini Community Hospital Cartridge-Based PCR Laboratory	958	958	19	1.98%	0
Makati Medical Center (MMC)	1427	966	37	3.83%	0
Manila Diagnostic Center for OFW Inc.	1827	1532	23	1.50%	0
Manila Doctors Hospital	2644	2644	83	3.14%	0
Manila Healthtek Inc.	1485	1485	45	3.03%	0
Manuel J. Santos Hospital	202	192	28	14.58%	0
Maria Reyna Xavier University Hospital Inc.	499	497	46	9.26%	0
Mariano Marcos Memorial Hospital (RT PCR)	1458	1458	69	4.73%	0
Mariano Marcos Memorial Hospital GeneXpert Laboratory	23	23	1	4.35%	0
Marikina Molecular Diagnostics Laboratory (MMDL)	448	443	22	4.97%	0
Marikina Valley Medical Center	205	204	40	19.61%	0
Marilao Medical and Diagnosc Clinic, Inc. - Pasay City	1614	1614	48	2.97%	0
Marilao Medical and Diagnostic Clinc, Inc.	2140	2140	61	2.85%	0
Mariveles District Hospital	325	325	16	4.92%	0
Mariveles District Hospital GeneXpert Laboratory	8	8	1	12.50%	0
Mary Mediatrix Medical Center	804	804	24	2.99%	0

WEEKLY TESTING STATISTICS (Data for 7 November 2021 to 13 November 2021 as reported on 14 November 2021, 6PM)

FACILITY NAME	SAMPLES TESTED	INDIVIDUALS TESTED	POSITIVE TEST	POSITIVITY RATE	TESTING BACKLOGS (as of 13 NOVEMBER)
Mayor Hilarion A. Ramiro Sr. Medical Center	178	178	22	12.36%	0
Medical Center Parañaque, Inc.	280	280	10	3.57%	0
Medical Center of Taguig City, Inc.	183	183	11	6.01%	0
Metro Health Specialist Hospital	394	394	51	12.94%	0
Metro Iloilo Hospital and Medical Center	824	822	25	3.04%	0
Metro North Medical Center and Hospital Inc.	68	67	2	2.99%	0
Misamis Occidental RT-PCR Laboratory	96	96	20	20.83%	0
Mlang District Hospital	112	111	20	18.02%	0
Multi-Lifecare Foundation Molecular Laboratory	18	18	0	0.00%	0
Naga City Hospital Molecular Laboratory	131	131	36	27.48%	0
National Children's Hospital (Cartridge-based PCR)	103	102	12	11.76%	0
National Kidney and Transplant Institute	1163	1163	76	6.53%	0
National Kidney and Transplant Institute GeneXpert Laboratory	41	41	4	9.76%	0
Negros Oriental Provincial Hospital	1494	1494	454	30.39%	0
New World Diagnostic Premium Medical Branch	3815	3815	99	2.60%	0
New World Diagnostic Premium Medical Branch - GeneXpert Laboratory	29	29	3	10.34%	0
Northern Mindanao Medical Center GeneXpert Laboratory	219	213	14	6.57%	0
Northern Mindanao Medical Center RT-PCR Laboratory	189	189	4	2.12%	0
Northern Mindanao TB Regional Center	555	555	59	10.63%	0
OSPA - Farmers' Medical Center	115	115	13	11.30%	0
Occidental Mindoro Provincial Hospital GeneXpert Laboratory	35	34	10	29.41%	0
Olayn Medical Laboratory, Inc.	1742	1742	14	0.80%	0
Olayn Medical Laboratory, Inc. - GeneXpert Laboratory	312	312	1	0.32%	0
Olongapo City Molecular Diagnostic Laboratory	261	250	19	7.60%	0
Oriental Mindoro Provincial Hospital GeneXpert Laboratory	497	441	182	41.27%	0
Ospital ng Imus	5572	5571	20	0.36%	0
Ospital ng Lipa	126	125	2	1.60%	0
Ospital ng Muntinlupa	320	319	11	3.45%	0
Ospital ng Palawan GeneXpert Laboratory	365	357	167	46.78%	0
Ospital ng Parañaque District II	593	592	20	3.38%	0
Our Lady of Mt. Carmel Medical Center Molecular Laboratory	331	330	13	3.94%	0
PCR MED Molecular Laboratory	null	null	null	null	0
PNP Crime Laboratory	733	730	11	1.51%	0
PNP General Hospital	489	138	4	2.90%	0
PRC - Negros Occidental Molecular Laboratory	720	685	50	7.30%	0
PRC- Batangas Chapter Molecular Laboratory	2895	2549	50	1.96%	0
PRO 11 RT-PCR Molecular Laboratory	810	810	3	0.37%	0
PSG Station Hospital Molecular Laboratory	324	324	5	1.54%	0
Pangasinan Molecular Diagnostic Laboratory	735	735	88	11.97%	0
Parkway Medical and Diagnostic Center	1206	1206	94	7.79%	0
Pasig City Molecular Laboratory	800	800	70	8.75%	0
Perpetual Succour Hospital of Cebu, Inc.	167	167	11	6.59%	0
Perpetual Succour Hospital of Cebu, Inc. - GeneXpert Laboratory	44	44	2	4.55%	0
Philippine Airport Diagnostic Laboratory	11205	10934	142	1.30%	0
Philippine Airport Diagnostic Laboratory (Cartridge-based PCR)	2	2	1	50.00%	0
Philippine Children's Medical Center	8127	8127	34	0.42%	0
Philippine General Hospital GeneXpert Laboratory	662	662	55	8.31%	0
Philippine Heart Center GeneXpert Laboratory	400	400	39	9.75%	0
Philippine Medical Diagnostic & Laboratory Center Corporation	420	420	4	0.95%	0

WEEKLY TESTING STATISTICS (Data for 7 November 2021 to 13 November 2021 as reported on 14 November 2021, 6PM)

FACILITY NAME	SAMPLE TESTED	INDIVIDUALS TESTED	POSITIVE TESTS	POSITIVITY RATE	TESTING BACKLOGS (as of 13 NOVEMBER)
Philippine Red Cross (PRC)	8475	8475	402	4.74%	0
Philippine Red Cross - Cagayan de Oro Chapter	1804	1804	16	0.89%	0
Philippine Red Cross - Cebu Chapter	1298	1298	6	0.46%	0
Philippine Red Cross - Logistics and Training Center	1472	1442	21	1.46%	0
Philippine Red Cross - Molecular Biology Laboratory	4637	4596	158	3.44%	0
Philippine Red Cross - Port Area	19186	15854	305	1.92%	0
Philippine Red Cross - Surigao Del Norte Molecular Laboratory	996	968	49	5.06%	0
Philippine Red Cross Clark Molecular Laboratory	4880	4608	46	1.00%	0
Philippine Red Cross Isabela Molecular Laboratory	1053	1010	118	11.68%	0
Philippine Red Cross Logistics & Multipurpose Center	null	null	null	null	0
Philippine Red Cross Passi City Molecular Laboratory	462	460	3	0.65%	0
Polymedic Medical Plaza	724	615	15	2.44%	0
President Ramon Magsaysay Provincial Hospital GeneXpert Laboratory	169	169	26	15.38%	0
Prime Care Alpha Covid-19 Testing Laboratory	682	682	16	2.35%	0
Puerto Galera Molecular Laboratory	129	129	9	6.98%	0
Puerto Princesa City Molecular Laboratory	106	106	29	27.36%	0
QR Medical Laboratories Inc. (VitaCare)	275	275	7	2.55%	0
Qualimed Health Network - Iloilo	585	585	12	2.05%	0
Qualimed Hospital - San Jose Del Monte	580	580	17	2.93%	0
Qualimed Hospital Sta. Rosa	421	421	3	0.71%	0
Quezon City Molecular Diagnostics Laboratory	395	378	18	4.76%	0
Quirino Memorial Medical Center	370	359	10	2.79%	0
RHS 7 Molecular Laboratory (PNP)	39	39	1	2.56%	0
Rakkk Prophet Medical Center GeneXpert Laboratory	79	79	15	18.99%	0
Region 1 Medical Center GeneXpert Laboratory	56	53	11	20.75%	0
Region 1 Medical Center RT PCR	443	443	24	5.42%	0
Research Institute for Tropical Medicine (RITM)	1280	1280	81	6.33%	0
Rizal Medical Center GeneXpert Laboratory	335	335	30	8.96%	0
Roxas City Diagnostic and Laboratory Center	234	234	24	10.26%	0
Roxas Memorial Provincial Hospital Molecular Laboratory	199	199	14	7.04%	0
Safeguard DNA Diagnostics, Inc	4032	4029	49	1.22%	0
Safeguard DNA Diagnostics, Inc - Negros Occidental	524	525	44	8.38%	0
Safegurad DNA Diagnostics, Inc - Davao	1945	1945	47	2.42%	0
San Antonio City of Ilagan Hospital	731	699	182	26.04%	0
San Lazaro Hospital (SLH)	817	632	47	7.44%	0
San Miguel Foundation Testing Laboratory	2375	2327	39	1.68%	0
San Pablo College Medical Center	364	345	15	4.35%	0
San Pablo District Hospital	295	295	15	5.08%	0
Siliman University Medical Center Foundation, Inc. (Cartridge-based PCR)	87	86	33	38.37%	0
Singapore Diagnostics	1588	1484	37	2.49%	0
Skyline Hospital and Medical Center Cartridge-based PCR	120	120	2	1.67%	0
Soriano-Leyble Medical and Maternity Hospital	278	278	8	2.88%	0
South Super Hi Way Molecular Diagnostic Lab	657	637	29	4.55%	0
Southern Isabela Medical Center	1224	1221	418	34.23%	0
Southern Philippines Medical Center (SPMC)	5220	3268	113	3.46%	0
Southern Philippines Medical Center (SPMC) - Pop-up	648	83	9	10.84%	0
St. Elizabeth Hospital GeneXpert Laboratory	328	328	61	18.60%	0
St. Louis Molecular Diagnostic Laboratory	239	239	14	5.86%	0
St. Luke's Medical Center - BGC (HB) GeneXpert Laboratory	472	313	11	3.51%	0
St. Luke's Medical Center - BGC (SLMC-BGC)	2194	1495	100	6.69%	0

WEEKLY TESTING STATISTICS (Data for 7 November 2021 to 13 November 2021 as reported on 14 November 2021, 6PM)

FACILITY NAME	SAMPLE TESTED	INDIVIDUALS TESTED	POSITIVE TESTS	POSITIVITY RATE	TESTING BACKLOGS (as of 13 NOVEMBER)
St. Luke's Medical Center - Quezon City (SLMC-QC)	850	473	29	6.13%	0
St. Luke's Medical Center - Quezon City GeneXpert Laboratory	237	237	11	4.64%	0
Sta. Ana Hospital - Closed System Molecular Laboratory (GeneXpert)	69	69	4	5.80%	0
Sta. Ana Hospital - Closed System Molecular Laboratory (RT PCR)	1812	1810	43	2.38%	0
Sta. Rosa CHO GeneXpert Laboratory	247	247	13	5.26%	0
Stark Molecular Laboratory, Inc.	973	973	19	1.95%	0
Supercare Medical Services, Inc.	1215	1215	65	5.35%	0
Tabuk City Covid-19 RT-PCR Testing Laboratory	237	237	57	24.05%	0
Taguig City Molecular Laboratory	1087	1082	100	9.24%	0
Tarlac Provincial Hospital GeneXpert Laboratory	32	26	8	30.77%	0
Tarlac Provincial Hospital Molecular Laboratory	368	283	34	12.01%	0
Teresita Jalandoni Provincial Hospital	2412	2375	198	8.34%	0
The Doctors Hospital, Inc.	179	168	38	22.62%	0
The Lord's Grace Medical and Industrial Clinic	5921	6011	227	3.78%	0
The Medical City (TMC)	946	425	13	3.06%	0
The Medical City Clark	492	492	31	6.30%	0
The Meidcal City (TMC) - GeneXpert Laboratory	1	1	0	0.00%	0
The Premier Molecular Diagnostics	null	null	null	null	0
Tomboc-Salayog Hospital	122	122	18	14.75%	0
Tondo Medical Center GeneXpert Laboratory	287	287	23	8.01%	0
Tropical Disease Foundation	1280	1280	15	1.17%	0
Truehealth Diagnostics Center Corp.	371	371	13	3.50%	0
UP National Institutes of Health (UP-NIH)	355	355	16	4.51%	0
UP Philippine Genome Center	65	64	1	1.56%	0
UP-PGH Molecular Laboratory	1403	1401	52	3.71%	0
UPLB Covid-19 Molecular Laboratory	552	552	29	5.25%	0
University of Cebu Medical Center	696	696	4	0.57%	0
University of Perpetual Help DALTA Medical Center, Inc.	497	497	8	1.61%	0
University of the East Ramon Magsaysay Memorial Medical Center	204	198	5	2.53%	0
Uswag Iloilo Molecular Laboratory	878	852	41	4.81%	0
Valenzuela Hope Molecular Laboratory	832	832	60	7.21%	0
Veteran Memorial Medical Center	414	363	112	30.85%	0
Vicente Sotto Memorial Medical Center (VSMMC)	4682	3423	83	2.42%	0
Victoriano Luna - AFRIMS	1292	1292	43	3.33%	0
Victoriano Luna - AFRIMS GeneXpert Laboratory	4	4	0	0.00%	0
Vitalab Molecular Laboratory	510	510	21	4.12%	0
West Metro Medical Center GeneXpert Laboratory	157	156	44	28.21%	0
Western Visayas Medical Center (WVMC)	2560	2333	60	2.57%	0
Western Visayas State University Medical Center	575	564	14	2.48%	0
Zamboanga City Medical Center - DA Satellite Laboratory	785	618	179	28.96%	0
Zamboanga City Medical Center GeneXpert Laboratory	350	327	65	19.88%	0
Zamboanga del Norte Medical Center	225	220	84	38.18%	0
Zamboanga del Sur Medical Center PCR Laboratory	309	309	22	7.12%	0
Total (Nov 13, 2021)	297,541 (41,030)	280,421 (38,718)	12,999 (1,537)	4.64% (3.97%)	1

CUMULATIVE TESTING STATISTICS

FACILITY NAME	SAMPLE TESTED	INDIVIDUALS TESTED	POSITIVE TESTS	POSITIVITY RATE
A Star Laboratories	48549	48278	8847	18.33%
Adela Serra TY Memorial Medical Center	30583	29365	5173	17.62%
AL Molecular Diagnostic Laboratory	102243	101198	15951	15.76%
AL Molecular Diagnostic Laboratory - GeneXpert	3562	3535	239	6.76%
Allegiant Regional Care Hospital	19338	19407	2230	11.49%
Allied Care Expert - Valenzuela	1717	1590	449	28.24%
Amai Pakpak Medical Center GeneXpert Laboratory	8868	8848	1954	22.08%
Amai Pakpak Medical Center Molecular Laboratory	31590	31535	4614	14.63%
Amang Rodriguez Memorial Medical Center (RT PCR)	15092	14921	1877	12.58%
Amang Rodriguez Memorial Center GeneXpert Laboratory	6465	6414	1354	21.11%
Amosup Seamen's Hospital	3940	3892	487	12.51%
Antipolo City Molecular Laboratory	313	307	52	16.94%
Antique Bio-Molecular Laboratory	6501	6381	2584	40.50%
APEX Mining CO. Inc.	1	1	0	0.00%
Army General Hospital Molecular Laboratory	26212	9619	1895	19.70%
Asian Hospital and Medical Center	60726	49065	9709	19.79%
Ateneo Molecular Pathology Laboratory	6860	6860	939	13.69%
Bacolod Queen of Mercy Hospital	10009	9879	1336	13.52%
Baguio General Hospital and Medical Center	600188	380773	69075	18.14%
Bataan General Hospital (RT PCR)	182355	180862	26387	14.59%
Bataan General Hospital and Medical Center GeneXpert Laboratory	10817	10374	1752	16.89%
Batangas Medical Center GeneXpert Laboratory	4690	4656	837	17.98%
Batangas Medical Center RT PCR Laboratory	28898	28523	4245	14.88%
Be Safe MD, Inc.	2375	2373	89	3.75%
Benguet General Hospital	29825	26351	6734	25.56%
Best Diagnostic Corporation	12655	12700	2056	16.19%
Bicol Medical Center GeneXpert Laboratory	12335	9361	4048	43.24%
Bicol Medical Center RT-PCR Laboratory	361	173	90	52.02%
Bicol Region General Hospital and Geriatric Medical Center	8554	8098	2842	35.10%
Bicol Regional Diagnostic and Reference Laboratory (BRDRL)	210069	181688	33598	18.49%
BioPath Clinical Diagnostic, Inc.	6635	6477	1058	16.33%
BioPath Clinical Diagnostics, Inc - CEBU	710	700	136	19.43%
BioPath Clinical Diagnostics, Inc - CEBU GeneXpert Laboratory	1096	1099	103	9.37%
BioPath Clinical Diagnostics, Inc. - AFRIMS	20862	20841	2473	11.87%
Biopath Clinical Diagnostics, Inc. - AFRIMS GeneXpert Laboratory	15947	15945	2463	15.45%
BioPath Clinical Diagnostics, Inc. (E. Rodriguez)	22539	22336	6095	27.29%
BioPath Clinical Diagnostics, Inc. (E. Rodriguez) GeneXpert Laboratory	13760	13678	3538	25.87%
BioPath Clinical Diagnostics, Inc. GeneXpert Laboratory	5358	5342	1345	25.18%
Bohol Containerized PCR Laboratory	31475	31221	6417	20.55%
Bukidnon Provincial Medical Center	144	142	5	3.52%
Bulacan Medical Center (RT PCR)	43738	43778	7683	17.55%
Bulacan Medical Center GeneXpert Laboratory	4787	4748	1200	25.27%
Butuan Medical Center (RT PCR)	78273	78274	16034	20.48%
Butuan Medical Center GeneXpert Laboratory	3933	4149	1028	24.78%
Cagayan Valley CHD GeneXpert Laboratory	26754	22311	5827	26.12%
Cagayan Valley Medical Center Molecular Laboratory	243579	191652	53471	27.90%
Calamba Medical Center	63105	62706	16607	26.48%
Caloocan City North Medical Center	12857	12761	1956	15.33%
Caraga Regional Hospital GeneXpert Laboratory	4905	4701	1217	25.89%
Cardinal Santos Medical Center	56036	56039	6586	11.75%
Cardinal Santos Medical Center Cartridge-based PCR	2485	2485	268	10.78%
Cebu Doctors University Hospital, Inc.	74473	74413	5478	7.36%

CUMULATIVE TESTING STATISTICS

FACILITY NAME	SAMPLE TESTED	INDIVIDUALS TESTED	POSITIVE TESTS	POSITIVITY RATE
Cebu Doctors University Hospital, Inc. Cartridge-based PCR	4734	4734	439	9.27%
Cebu TB Reference Laboratory - GeneXpert	324	324	43	13.27%
Cebu TB Reference Laboratory - Molecular Facility for COVID-19 Testing	675769	675742	57815	8.56%
Central Luzon Doctor's Hospital GeneXpert Laboratory	10004	9877	2685	27.18%
Chinese General Hospital	415280	415318	57486	13.84%
Chinese General Hospital - GeneXpert Laboratory	30871	30776	4690	15.24%
Chong Hua Hospital	53798	53767	5491	10.21%
Chong Hua Hospital Cartridge-based PCR Laboratory	3933	3943	1082	27.44%
Ciudad Medical Zamboanga	41941	41863	6781	16.20%
Corazon Locsin Montelibano Memorial Regional Hospital	80268	78805	13859	17.59%
Cotabato Regional and Medical Center GeneXpert Laboratory	10687	9755	1780	18.25%
Cotabato Regional and Medical Center RT PCR	161719	136246	32596	23.92%
Culion Sanitarium and General Hospital GeneXpert Laboratory	7343	7360	1004	13.64%
Dagupan Doctors Villaflor Memorial Hospital	59018	58599	10184	17.38%
Daniel O. Mercado Medical Center	32547	32397	6534	20.17%
Davao de Oro Provincial Hospital	20860	20635	3876	18.78%
Davao Doctors Hospital GeneXpert Laboratory	11302	11274	2097	18.60%
Davao International Airport Laboratory	3759	3749	721	19.23%
Davao One World Diagnostic Center Incorporated	239555	239025	26597	11.13%
Davao Regional Medical Center GeneXpert Laboratory	20651	20147	3201	15.89%
Davao Regional Medical Center RT PCR	70142	68010	14277	20.99%
De La Salle Medical and Health Sciences Institute	201024	198793	35810	18.01%
De Los Santos Medical Center	83403	83146	5688	6.84%
Democrito O. Plaza Memorial Hospital	70777	70753	16493	23.31%
Detoxicare Molecular Diagnostics Laboratory	1192811	1193443	144419	12.10%
Divine Word Hospital	110067	108957	14439	13.25%
Dr. Arturo Pingoy Medical Center GeneXpert Laboratory	21541	20993	6941	33.06%
Dr. Jorge P. Royeca Hospital	39948	38880	9000	23.15%
Dr. Jose N. Rodriguez Memorial Hospital and Sanitarium (TALA) GeneXpert Laboratory	3498	3373	1095	32.46%
Dr. Jose N. Rodriguez Memorial Hospital and Sanitarium (TALA) RT PCR	150724	146967	13777	9.37%
Dr. Pablo O. Torre Memorial Hospital	12936	12289	3334	27.13%
Dr. Paulino J. Garcia Memorial Research and Medical Center	12784	11948	3994	33.43%
Dr. Rafael S. Tumbokon Memorial Hospital	57568	56797	11984	21.10%
East Avenue Medical Center	56502	55289	4704	8.51%
Eastern Visayas Regional Covid Testing Center	265794	264860	36145	13.65%
El Roi Molecular Diagnostic Laboratory	190978	190034	20248	10.65%
El Roi Molecular Diagnostic Laboratory (Cartridge-based PCR)	0	0	0	-
Ermita Molecular Diagnostic Laboratory, Inc.	119369	119369	13460	11.28%
F.Y Manalo Medical Foundation, Inc. (formerly New Era Hospital)	3186	3186	634	19.90%
Fatima University Medical Center Antipolo Corp.	14843	14816	3693	24.93%
Fe del Mundo Medical center	75414	72714	12686	17.45%
First Aide Diagnostic Center	146543	143779	1231	0.86%
First Cabuyao Hospital and Medical Center, Inc.	151	151	6	3.97%
GentriMed Cartridge-Based PCR Laboratory	2938	2936	958	32.63%
GentriMed Molecular Laboratory	30412	30226	9526	31.52%
Governor Celestino Gallares Memorial Medical Center	83836	83531	12325	14.76%
Graman Medical & Maternity Hospital Molecular Laboratory	58464	58267	16017	27.49%
Greencity Medical Center	83373	82276	19601	23.82%
Gregorio T. Lluch Memorial Hospital	89	75	6	8.00%
Health Delivery Systems	22663	21169	3276	15.48%
Health Metrics	47955	47811	4592	9.60%
Healthway Medical	41958	42017	2746	6.54%

CUMULATIVE TESTING STATISTICS

FACILITY NAME	SAMPLE TESTED	INDIVIDUALS TESTED	POSITIVE TESTS	POSITIVITY RATE
Heartland Medical and Diagnostic Center	10832	10819	1206	11.15%
Hero Laboratories	47073	46938	6151	13.10%
Hi-Precision Diagnostics (QC)	240344	130541	19799	15.17%
Hi-Precision Diagnostics Cartridge-Based PCR Laboratory (QC)	2962	606	139	22.94%
Ilocos Training and Regional Medical Center	481132	481738	49340	10.24%
Ilocos Training Regional Medical Center GeneXpert Laboratory	1085	1072	141	13.15%
Iloilo Provincial Hospital	40490	38402	6910	17.99%
Interpharma Solutions Philippines, Inc.	542	541	29	5.36%
Intramuros Molecular Laboratory	11173	11991	516	4.30%
IOM - Manila Health Centre Laboratory - GeneXpert	909	902	120	13.30%
Jose B. Lingad Memorial General Hospital	427154	426443	63200	14.82%
Jose B. Lingad Memorial General Hospital - GeneXpert Laboratory	222	223	54	24.22%
Jose R. Reyes Memorial Medical Center GeneXpert Laboratory	3239	2275	579	25.45%
JT Cenica Medical Health System	129464	128353	19095	14.88%
Kairos Diagnostics Laboratory	56353	54040	11075	20.49%
Kairos Diagnostics Laboratory Cartridge-based PCR	690	679	128	18.85%
Kaiser Medical Center Inc.	10252	9592	747	7.79%
Laguna Holy Family Hospital, Inc.	13849	13825	3543	25.63%
Laguna Holy Family Hospital, Inc. - Satellite Molecular Laboratory	17858	17846	6165	34.55%
Lanao Del Norte Covid-19 Testing Laboratory	17037	17068	3841	22.50%
Las Pinas General Hospital and Satellite Trauma Center	25505	25504	3927	15.40%
Las Pinas General Hospital and Satellite Trauma Center GeneXpert Laboratory	1420	1415	221	15.62%
Lifecore Biointegrative Inc.	51987	51895	11760	22.66%
Los Amigos Davao Laboratory	16171	16096	2901	18.02%
Lucena United Doctors Hospital and Medical Center	154189	152829	31154	20.38%
Luis Hora Memorial Regional Hospital	13430	13095	2988	22.82%
Lung Center of the Philippines (LCP)	185510	185158	21723	11.73%
Lung Center of the Philippines GeneXpert Laboratory	9251	9061	2267	25.02%
Mabini Community Hospital Cartridge-Based PCR Laboratory	22960	22957	5279	23.00%
Makati Medical Center (MMC)	159053	117281	19292	16.45%
Manila Diagnostic Center for OFW Inc.	81314	80950	7598	9.39%
Manila Doctors Hospital	128403	128348	11255	8.77%
Manila Healthtek Inc.	72866	72884	11017	15.12%
Manuel J. Santos Hospital	11569	11170	2835	25.38%
Maria Reyna Xavier University Hospital Inc.	39024	38753	10831	27.95%
Mariano Marcos Memorial Hospital (RT PCR)	163542	163313	18774	11.50%
Mariano Marcos Memorial Hospital GeneXpert Laboratory	3940	3920	569	14.52%
Marikina Molecular Diagnostics Laboratory (MMDL)	110554	107341	17270	16.09%
Marikina Valley Medical Center	1920	1881	445	23.66%
Marilao Medical and Diagnosc Clinic, Inc. - Pasay City	117964	117721	19766	16.79%
Marilao Medical and Diagnostic Clinc, Inc.	144536	144329	32413	22.46%
Mariveles District Hospital	4126	4108	827	20.13%
Mariveles District Hospital GeneXpert Laboratory	446	444	65	14.64%
Mary Mediatrix Medical Center	49580	49048	6779	13.82%
Mayor Hilarion A. Ramiro Sr. Medical Center	7896	7925	2970	37.48%
Medical Center of Taguig City, Inc.	4221	4241	1048	24.71%
Medical Center Parañaque, Inc.	8332	8170	2377	29.09%
Metro Health Specialist Hospital	2392	2392	413	17.27%

CUMULATIVE TESTING STATISTICS

FACILITY NAME	SAMPLE TESTED	INDIVIDUALS TESTED	POSITIVE TESTS	POSITIVITY RATE
Metro Iloilo Hospital and Medical Center	54916	54490	6201	11.38%
Metro North Medical Center and Hospital Inc.	1995	1565	515	32.91%
Misamis Occidental RT-PCR Laboratory	410	410	111	27.07%
Mlang District Hospital	2010	1997	1076	53.88%
Multi-Lifecare Foundation Molecular Laboratory	1664	1664	144	8.65%
Naga City Hospital Molecular Laboratory	1011	1011	327	32.34%
National Children's Hospital (Cartridge-based PCR)	510	493	80	16.23%
National Kidney and Transplant Institute	81286	81284	13004	16.00%
National Kidney and Transplant Institute GeneXpert Laboratory	3290	3283	636	19.37%
Negros Oriental Provincial Hospital	27577	27480	4723	17.19%
New World Diagnostic Premium Medical Branch	219032	218973	34723	15.86%
New World Diagnostic Premium Medical Branch - GeneXpert Laboratory	746	746	226	30.29%
Northern Mindanao Medical Center GeneXpert Laboratory	8922	8834	1466	16.59%
Northern Mindanao Medical Center RT-PCR Laboratory	12728	13913	4496	32.32%
Northern Mindanao TB Regional Center	173204	173443	44148	25.45%
Occidental Mindoro Provincial Hospital GeneXpert Laboratory	2860	2816	1224	43.47%
Olayn Medical Laboratory, Inc.	54770	54906	5099	9.29%
Olayn Medical Laboratory, Inc. - GeneXpert Laboratory	1058	1055	193	18.29%
Olongapo City Molecular Diagnostic Laboratory	3939	2695	631	23.41%
Oriental Mindoro Provincial Hospital GeneXpert Laboratory	17065	15182	4055	26.71%
OSPA - Farmers' Medical Center	17185	17168	3664	21.34%
Ospital ng Imus	228036	227752	20894	9.17%
Ospital ng Lipa	712	701	74	10.56%
Ospital ng Muntinlupa	1591	1585	57	3.60%
Ospital ng Palawan GeneXpert Laboratory	21558	21153	7903	37.36%
Ospital ng Parañaque District II	9295	9094	1653	18.18%
Our Lady of Mt. Carmel Medical Center Molecular Laboratory	33525	33514	7949	23.72%
Pangasinan Molecular Diagnostic Laboratory	5684	5584	1022	18.30%
Parkway Medical and Diagnostic Center	86272	86653	13236	15.27%
Pasig City Molecular Laboratory	91596	91634	26243	28.64%
PCR MED Molecular Laboratory	405	405	20	4.94%
Perpetual Succour Hospital of Cebu, Inc.	2653	2649	545	20.57%
Perpetual Succour Hospital of Cebu, Inc. - GeneXpert Laboratory	1053	1053	388	36.85%
Philippine Airport Diagnostic Laboratory	582857	563702	35279	6.26%
Philippine Airport Diagnostic Laboratory (Cartridge-based PCR)	2	2	1	50.00%
Philippine Children's Medical Center	181343	180240	8997	4.99%
Philippine General Hospital GeneXpert Laboratory	5284	5264	1012	19.22%
Philippine Heart Center GeneXpert Laboratory	15648	15650	2621	16.75%
Philippine Medical Diagnostic & Laboratory Center Corporation	12763	12755	996	7.81%
Philippine Red Cross - Cagayan de Oro Chapter	104538	104587	11041	10.56%
Philippine Red Cross - Cebu Chapter	85380	85264	4053	4.75%
Philippine Red Cross - Logistics and Training Center	140666	130392	15118	11.59%
Philippine Red Cross - Molecular Biology Laboratory	162299	158798	10400	6.55%
Philippine Red Cross - Port Area	1808233	1688237	148703	8.81%
Philippine Red Cross - Surigao Del Norte Molecular Laboratory	39633	38693	2684	6.94%
Philippine Red Cross (PRC)	744347	740333	89928	12.15%
Philippine Red Cross Clark Molecular Laboratory	407852	379050	43480	11.47%
Philippine Red Cross Isabela Molecular Laboratory	30377	28437	3716	13.07%

CUMULATIVE TESTING STATISTICS

FACILITY NAME	SAMPLE TESTED	INDIVIDUALS TESTED	POSITIVE TESTS	POSITIVITY RATE
Philippine Red Cross Logistics & Multipurpose Center	770101	767055	66897	8.72%
Philippine Red Cross Passi City Molecular Laboratory	16014	15861	1077	6.79%
PNP Crime Laboratory	100694	100143	6265	6.26%
PNP General Hospital	45121	20829	2301	11.05%
Polymedic Medical Plaza	61271	61266	9624	15.71%
PRC - Negros Occidental Molecular Laboratory	68375	65470	6608	10.09%
PRC- Batangas Chapter Molecular Laboratory	206039	198590	23207	11.69%
President Ramon Magsaysay Provincial Hospital GeneXpert Laboratory	11552	11551	4949	42.84%
Prime Care Alpha Covid-19 Testing Laboratory	87282	87169	3409	3.91%
PRO 11 RT-PCR Molecular Laboratory	6648	6584	324	4.92%
PSG Station Hospital Molecular Laboratory	6474	6435	287	4.46%
Puerto Galera Molecular Laboratory	4379	4379	551	12.58%
Puerto Princesa City Molecular Laboratory	815	815	233	28.59%
QR Medical Laboratories Inc. (VitaCare)	19348	19112	2240	11.72%
Qualimed Health Network - Iloilo	65731	65364	7033	10.76%
Qualimed Hospital - San Jose Del Monte	69661	69552	8483	12.20%
Qualimed Hospital Sta. Rosa	82805	82587	10901	13.20%
Quezon City Molecular Diagnostics Laboratory	78103	75378	10828	14.36%
Quirino Memorial Medical Center	8058	7753	1126	14.52%
Rakkk Prophet Medical Center GeneXpert Laboratory	3528	3517	1200	34.12%
Region 1 Medical Center GeneXpert Laboratory	13067	12991	1754	13.50%
Region 1 Medical Center RT PCR	36480	36321	7614	20.96%
Research Institute for Tropical Medicine (RITM)	593387	486614	77214	15.87%
RHS 7 Molecular Laboratory (PNP)	6713	6686	463	6.92%
Rizal Medical Center GeneXpert Laboratory	11507	11497	1880	16.35%
Roxas City Diagnostic and Laboratory Center	15237	15243	4104	26.92%
Roxas Memorial Provincial Hospital Molecular Laboratory	11588	11752	2816	23.96%
Safeguard DNA Diagnostics, Inc	383312	381384	32204	8.44%
Safeguard DNA Diagnostics, Inc - Negros Occidental	20431	20408	3043	14.91%
Safegurad DNA Diagnostics, Inc - Davao	52172	52160	6956	13.34%
San Antonio City of Ilagan Hospital	67303	66774	23228	34.79%
San Lazaro Hospital (SLH)	131941	110758	17773	16.05%
San Miguel Foundation Testing Laboratory	170495	165728	7660	4.62%
San Pablo College Medical Center	33157	31564	4870	15.43%
San Pablo District Hospital	66225	66230	13008	19.64%
Siliman University Medical Center Foundation, Inc. (Cartridge-based PCR)	439	675	449	66.52%
Singapore Diagnostics	169400	134236	18472	13.76%
Skyline Hospital and Medical Center Cartridge-based PCR	3082	3081	903	29.31%
Soriano-Leyble Medical and Maternity Hospital	11437	10823	2480	22.91%
South Super Hi Way Molecular Diagnostic Lab	37414	35414	8431	23.81%
Southern Isabela Medical Center	50941	50558	19289	38.15%
Southern Philippines Medical Center (SPMC)	511079	421968	51286	12.15%
Southern Philippines Medical Center (SPMC) - Pop-up	21212	5123	1081	21.10%
St. Elizabeth Hospital GeneXpert Laboratory	22353	22284	6752	30.30%
St. Louis Molecular Diagnostic Laboratory	6954	6952	1577	22.68%
St. Luke's Medical Center - BGC (HB) GeneXpert Laboratory	22856	19430	2987	15.37%
St. Luke's Medical Center - BGC (SLMC-BGC)	245401	184991	24885	13.45%
St. Luke's Medical Center - Quezon City (SLMC-QC)	134282	96109	16474	17.14%
St. Luke's Medical Center - Quezon City GeneXpert Laboratory	12693	12691	2157	17.00%
Sta. Ana Hospital - Closed System Molecular Laboratory (GeneXpert)	8879	8878	2008	22.62%
Tabuk City Covid-19 RT-PCR Testing Laboratory	11631	12333	3344	27.11%
Taguig City Molecular Laboratory	80213	77464	15738	20.32%

CUMULATIVE TESTING STATISTICS

FACILITY NAME	SAMPLE TESTED	INDIVIDUALS TESTED	POSITIVE TESTS	POSITIVITY RATE
Tarlac Provincial Hospital GeneXpert Laboratory	2253	2038	849	41.66%
Tarlac Provincial Hospital Molecular Laboratory	32023	24816	9054	36.48%
Teresita Jalandoni Provincial Hospital	321226	314479	28776	9.15%
The Doctors Hospital, Inc.	13098	12266	2456	20.02%
The Lord's Grace Medical and Industrial Clinic	268947	269880	29626	10.98%
The Medical City (TMC)	103453	62647	13644	21.78%
The Medical City Clark	15229	15238	4559	29.92%
The Meidcal City (TMC) - GeneXpert Laboratory	750	356	106	29.78%
The Premier Molecular Diagnostics	76495	77068	14496	18.81%
Tomboc-Salayog Hospital	4157	4179	1413	33.81%
Tondo Medical Center GeneXpert Laboratory	16303	16226	3146	19.39%
Tropical Disease Foundation	74379	72330	5113	7.07%
Truehealth Diagnostics Center Corp.	8151	8155	2139	26.23%
University of Cebu Medical Center	40959	40869	4406	10.78%
University of Perpetual Help DALTA Medical Center, Inc.	36119	35382	5959	16.84%
University of the East Ramon Magsaysay Memorial Medical Center	19518	18886	2548	13.49%
UP National Institutes of Health (UP-NIH)	78048	75346	9370	12.44%
UP Philippine Genome Center	88536	88098	19870	22.55%
UPLB Covid-19 Molecular Laboratory	50379	47830	14018	29.31%
UP-PGH Molecular Laboratory	184003	175019	16280	9.30%
Uswag Iloilo Molecular Laboratory	88597	82895	13571	16.37%
Valenzuela Hope Molecular Laboratory	101786	101777	19818	19.47%
Veteran Memorial Medical Center	22979	20390	5526	27.10%
Vicente Sotto Memorial Medical Center (VSMMC)	392244	305144	32960	10.80%
Victoriano Luna - AFRIMS	101345	100297	8745	8.72%
Victoriano Luna - AFRIMS GeneXpert Laboratory	120	112	30	26.79%
Vitalab Molecular Laboratory	26553	26553	5158	19.43%
West Metro Medical Center GeneXpert Laboratory	8022	8008	2200	27.47%
Western Visayas Medical Center (WVMC)	407254	372271	39231	10.54%
Western Visayas State University Medical Center	15548	11940	1349	11.30%
Zamboanga City Medical Center - DA Satellite Laboratory	89041	72426	11399	15.74%
Zamboanga City Medical Center GeneXpert Laboratory	21238	21049	3802	18.06%
Zamboanga del Norte Medical Center	11740	11333	5152	45.46%
Zamboanga del Sur Medical Center PCR Laboratory	32859	32543	8748	26.88%
GRAND TOTAL	23,607,064	22,190,801	2,977,477	13.42%

HISTORICAL DAILY TESTING STATISTICS



DAILY POSITIVITY RATE



2,977,477 (13.42%)

Total positive individuals

Note: The DOH is continuously validating the number of positive individuals as reported by the laboratories. When necessary, they are deduplicated. **As such, the discrepancy with the number of confirmed cases do not necessarily reflect backlogs in case validation.**

23,607,064

Total tests conducted

297,541

Total tests conducted this week

This week, an average of **42,506** samples were processed each day by 290 licensed COVID-19 testing laboratories.

From 07 November to 13 November 2021, a total of 12,999 specimens tested positive, which brings this week's positivity rate to 4.6%. Of these, 1,014 (8%) came from labs in Region 2, and 4,897 (38%) came from labs in NCR.

In terms of positivity rates, 22.5% of individual specimens (1,014 out of 4,514) tested positive in CAR labs, while 3.2% of individual specimens (4,897 out of 151,523) tested positive in NCR labs.

STATUS OF LABORATORY LICENSING as of November 8, 2021

219	72	26	22	85%
NO. OF LICENSED RT-PCR LABORATORIES	NO. OF LICENSED GENEXPERT LABS	TOTAL NO. OF LABORATORIES APPLYING FOR LICENSE	TOTAL NO. OF LABORATORIES ON STAGE 3 AND STAGE 4*	% LABS ON STAGE 3 AND STAGE 4*

RT-PCR Laboratories

**Facilities using GeneXpert machines included.*

NAME OF HEALTH FACILITY OR LABORATORY		REGION	ACCREDITATION STATUS
1	A Star Laboratories, Inc.	NCR	STAGE 5
2	Al Molecular Diagnostic Laboratory		
3	Allied Care Expert - Valenzuela		
4	Amang Rodriguez Memorial Hospital		
5	Army General Hospital Molecular Laboratory		
6	Asian Hospital & Medical Center		
7	Ateneo Molecular Pathology Laboratory		
8	Best Diagnostic Corporation		
9	Be Safe MD, Inc.		
10	BioPath Clinical Diagnostic, Inc.		
11	Biopath Clinical Diagnostics Inc. (E. Rodriguez)		
12	Caloocan City North Medical Center		
13	Cardinal Santos Medical Center		
14	Chinese Gen. Hospital		
15	De Los Santos Medical Center		
16	Detoxicare Molecular Diagnostics Laboratory		
17	Dr. Jose N. Rodriguez Memorial Hospital and Sanitarium (TALA)		
18	East Avenue Medical Center		
19	El Roi Molecular Diagnostic Laboratory		
20	Ermita Molecular Diagnostic Laboratory, Inc.		

	NAME OF HEALTH FACILITY OR LABORATORY	REGION	ACCREDITATION STATUS
21	F.Y. Manalo Medical Foundation, Inc. (formerly New Era Hospital)	NCR	STAGE 5
22	Fe del Mundo Medical center		
23	First Aide Diagnostic Center		
24	Health Delivery Systems		
25	Health Metrics, Inc.		
26	Healthway Medical		
27	Heartland Medical and Diagnostic Center		
28	Hero Laboratories		
29	Hi-Precision Diagnostics (QC)		
30	Interpharma Solutions Philippines, Inc.		
31	Intramuros Molecular Laboratory		
32	JT Cenica Medical Health System		
33	Kairos Diagnostics Laboratory		
34	Kaiser Medical Center Inc.		
35	Las Pinas General Hospital and Satellite Trauma Center		
36	Lifecore Biointegrative Inc.		
37	Lung Center of the Philippines (LCP)		
38	Makati Medical Center (HB)		
39	Manila Diagnostic Center for OFW Inc.		
40	Manila Doctors Hospital		
41	Manila Healthtek Inc.		
42	Marikina Molecular Diagnostic Laboratory		
43	Marikina Valley Medical Center		
44	Marilao Medical and Diagnostic Clinic, Inc.		
45	Medical Center of Taguig City, Inc.		
46	Medical Center Parañaque, Inc.		
47	Metro North Medical Center and Hospital Inc.		
48	National Kidney and Transplant Institute		
49	New World Diagnostics Inc. Premium Medical Branch		
50	Olayn Medical Laboratory, Inc		
51	Ospital ng Muntinlupa		
52	Ospital ng Paranaque District II		
53	Pasig City Children's Hospital - Child's Hope		
54	PCR MED Molecular Laboratory		
55	Philippine Medical Diagnostic & Laboratory Center Corporation		
56	Philippine Airport Diagnostic Laboratory		
57	Philippine Children's Medical Center		
58	Philippine Genome Center UP-Diliman (NHB)		
59	Philippine National Police Crime Laboratory		
60	Philippine Red Cross - National Blood Center		
61	Philippine Red Cross - Port Area		
62	PNP General Hospital		
63	PRC - PRC Logistics and Multipurpose Center		
64	PSG Station Hospital Molecular Laboratory		
65	QR Medical Laboratories Inc. (VitaCare)		
66	Quezon City Molecular Diagnostics Laboratory		
67	Quirino Memorial Medical Center		
68	Research Institute for Tropical Medicine, Inc. (RITM)		
69	Safeguard DNA Diagnostics, Inc.		
70	San Lazaro Hospital (SLH)		
71	San Miguel Foundation Testing Laboratory		
72	Singapore Diagnostic, Inc.		
73	South Super Hi Way Molecular Diagnostic Lab		
74	St. Luke's Medical Center - BGC (HB)		
75	St. Luke's Medical Center- QC		
76	Sta. Ana Hospital		
77	Supercare Medical Services, Inc.		
78	Taguig City Molecular Laboratory		
79	The Lord's Grace Medical and Industrial Clinic		
80	The Medical City - Ortigas		

NAME OF HEALTH FACILITY OR LABORATORY		REGION	ACCREDITATION STATUS
81	The Premier Molecular Diagnostics	NCR	STAGE 5
82	Tropical Disease Foundation		
83	Truhealth Diagnostics Center, Corp.		
84	University of Perpetual Help System Dalta		
85	University of the East Ramon Magsaysay Memorial Medical Center		
86	UP National Institutes of Health (UP NIH)		
87	UP-PGH-MRL		
88	Valenzuela Hope Molecular Laboratory		
89	Veteran Memorial Medical Center		
90	Victoriano Luna Medical Center -AFRIMS - Collaborative Molecular Laboratory		
91	Amai Pakpak Medical Center	BARMM	
92	Baguio General Hospital and Medical Center (BGHMC)	CAR	
93	Benguet General Hospital		
94	Luis Hora Memorial Regional Hospital		
95	Parkway Medical and Diagnostic Center		
96	Tabuk City Covid-19 RT-PCR Testing Laboratory		
97	Adela Serra TY Memorial Medical Center	CARAGA	
98	Butuan Medical Center		
99	Philippine Red Cross Molecular Laboratory		
100	Democrito O. Plaza Memorial Hospital		
101	Dagupan Doctors Villaflor Memorial Hospital	I	
102	Ilocos Training Regional Medical Center		
103	Mariano Marcos Memorial Hospital		
104	Pangasinan Molecular Diagnostic Laboratory		
105	Region 1 Medical Center		
106	Cagayan Valley Medical Center Molecular Laboratory	II	
107	Philippine Red Cross Isabela Molecular Laboratory		
108	San Antonio City of Ilagan Hospital		
109	Southern Isabela Medical Center		
110	Bataan General Hospital	III	
111	Bulacan Medical Center		
112	Dr. Paulino J. Garcia Memorial Research and Medical Center		
113	Graman Medical & Maternity Hospital Inc Molecular Laboratory		
114	Green City Medical Center		
115	Jose B. Lingad Memorial Hospital		
116	Marilao Medical and Diagnostic Clinic, Inc.		
117	Mariveles District Hospital		
118	Multi-Lifecare Foundation Molecular Laboratory		
119	Olongapo City Molecular and Diagnostic Laboratory		
120	Our Lady of Mt. Carmel Medical Center Molecular Laboratory		
121	Philippine Red Cross - Logistics and Training Center		
122	Philippine Red Cross Clark Molecular Laboratory		
123	Qualimed Hospital - San Jose Del Monte		
124	Tarlac Provincial Hospital Molecular Laboratory		
125	The Medical City Clark Inc.		
126	Antipolo City Molecular Laboratory	IV-A	
127	Batangas Medical Center		
128	Calamba Medical Center		
129	Daniel O. Mercado Medical Center		
130	De La Salle Medical and Health Sciences Institute		
131	Fatima University Medical Center Antipolo Corp.		
132	GentriMed Molecular Laboratory		
133	Laguna City Provincial Hospital-San Pablo City District Hospital		
134	Laguna Holy Family Hospital, Inc.		
135	Laguna Holy Family Hospital, Inc - Satellite Molecular Laboratory		
136	Lucena United Doctors Hospital and Medical Center		
137	Mary Mediatrix Medical Center		
138	Ospital ng Imus		

NAME OF HEALTH FACILITY OR LABORATORY		REGION	ACCREDITATION STATUS
139	Ospital ng Lipa	IV-A	STAGE 5
140	PRC- Batangas Chapter Molecular Laboratory		
141	Qualimed Hospital Sta. Rosa		
142	San Pablo College Medical Center		
143	Soriano-Leyble Medical and Maternity Hospital		
144	Stark Molecular Laboratory Inc.		
145	UPLB Covid-19 Molecular Laboratory		
146	Puerto Princesa City Molecular Laboratory	IV-B	
147	Bicol Region General Hospital and Geriatric Medical Center	V	
148	Bicol Regional Diagnostic and Reference Laboratory		
149	Metro Health Specialist Hospital		
150	Naga City Molecular Laboratory		
151	Bicol Medical Center		
152	Antique Bio-Molecular Laboratory	VI	
153	Bacolod Queen of Mercy Hospital		
154	Corazon Locsin Montelibano Memorial Regional Hospital		
155	Dr. Pablo O. Torre Memorial Hospital		
156	Dr. Rafael S. Tumbokon Memorial Hospital		
157	Iloilo Provincial Hospital		
158	Metro Iloilo Hospital and Medical Center		
159	Philippine Red Cross Passi City Molecular Laboratory		
160	PRC - Negros Occidental Molecular Laboratory		
161	Qualimed Health Network - Iloilo		
162	Roxas City Diagnostic and Laboratory Center		
163	Roxas Memorial Provincial Hospital Molecular Laboratory		
164	Safeguard DNA Diagnostics, Inc.		
165	Teresita Jalandoni Provincial Hospital		
166	The Doctors Hospital, Inc.		
167	Uswag Iloilo Molecular Laboratory		
168	Western Visayas Medical Center (WVMC)		
169	Western Visayas State University Medical Center	VII	
170	Allegiant Regional Care Hospital		
171	BioPath Clinical Diagnostic, Inc. - AFRIMS PCR laboratory		
172	BioPath Clinical Diagnostic, Inc. - CEBU		
173	Bohol Containerized PCR Laboratory		
174	Cebu Doctors University Hospital, Inc.		
175	Cebu TB Reference Laboratory		
176	Chong Hua Hospital		
177	Governor Celestino Gallares Memorial Medical Center		
178	Negros Oriental Provincial Hospital		
179	Perpetual Succour Hospital of Cebu, Inc.		
180	Philippine Red Cross - Cebu Chapter		
181	Prime Care Alpha Covid-19 Testing Laboratory		
182	RHS 7 Molecular Laboratory (PNP)		
183	University of Cebu Medical Center		
184	Vicente Sotto Memorial Medical Center (VSMMC)		
185	Divine Word Hospital	VIII	
186	Eastern Visayas Regional Covid-19 Testing Center		
187	OSPA - Farmers' Medical Center		
188	Ciudad Medical Zamboanga	IX	
189	Philippine Red Cross - Molecular Biology Laboratory		
190	Zamboanga City Medical Center-Department of Agriculture Satellite Laboratory for COVID-19 Testing		
191	Zamboanga del Norte Medical Center		
192	Zamboanga Del Sur Medical Center		
193	Gregorio T. Lluch Memorial Hospital	X	
194	Lanao Del Norte Covid-19 Testing Laboratory		
195	Bukidnon Provincial Medical Center		
196	Maria Reyna Xavier University Hospital Inc.		
197	Mayer Hilario A. Ramirez Sr. Medical Center		

NAME OF HEALTH FACILITY OR LABORATORY		REGION	ACCREDITATION STATUS
198	Misamis Occidental RT-PCR Laboratory	X	STAGE 5
199	Northern Mindanao Medical Center		
200	Northern Mindanao Medical Center- Satellite Covid-19 Laboratory		
201	Philippine Red Cross - Cagayan de Oro Chapter		
202	Polymedic Medical Plaza		
203	Apex Mining Co Inc	XI	
204	Brokenshire Integrated Health Ministries, Inc.		
205	Davao de Oro Provincial Hospital		
206	Davao International Airport Laboratory		
207	Davao One World Diagnostic Center Incorporated		
208	Davao Regional Medical Center		
209	Los Amigos Davao Laboratory		
210	PRO 11 RT- PCR Molecular Laboratory		
211	Safeguard DNA Diagnostics, Inc.		
212	Southern Philippines Medical Center (SPMC)		
213	Southern Philippines Medical Center (SPMC) - Pop-up		
214	Vitalab Molecular Laboratory		
215	Cotabato Regional Medical Center	XII	
216	Dr. Jorge P. Royeca Hospital		
217	Mlang District Hospital		
218	St. Louis Molecular Diagnostic Laboratory		
219	Tomboc-Salayog Hospital		

Cartridge-based PCR or GeneXpert Laboratories		REGION	ACCREDITATION STATUS
1	Amai Pakpak Medical Center	BARMM	STAGE 5
2	Butuan Medical Center	CARAGA	
3	CARAGA Regional Hospital		
4	Manuel J. Santos Hospital		
5	Al Molecular Diagnostic Laboratory		
6	Amang Rodriguez Memorial Center	NCR	
7	Amosup Seamen's Hospital		
8	BioPath Clinical Diagnostic, Inc.		
9	Biopath Clinical Diagnostics Inc. (E. Rodriguez)		
10	Cardinal Santos Medical Center		
11	Chinese Gen. Hospital		
12	Dr. Jose N. Rodriguez Memorial Hospital and Sanitarium (TALA)		
13	El Roi Medical Clinic and Diagnostic Center		
13	Hi-Precision Diagnostic Center		
14	IOM- Manila Health Centre Laboratory		
15	Jose R. Reyes Memorial Medical Center		
16	Kairos Diagnostics Laboratory		
17	Las Pinas General Hospital and Satellite Trauma Center		
18	Lung Center of the Philippines (LCP)		
19	National Kidney and Transplant Institute		
20	National Children’s Hospital		
21	New World Diagnostics Inc. Premium Medical Branch		
22	Olayn Medical Laboratory, Inc		
24	Philippine General Hospital		
25	Philippine Heart Center		
26	Philippine Airport Diagnostic Laboratory		
27	Rizal Medical Center		
28	St. Luke's Medical Center - BGC (HB)		
29	St. Luke's Medical Center- QC		
30	Sta. Ana Hospital		
31	The Medical City - Ortigas		
32	Tondo Medical Center		
33	Victoriano Luna Medical Center -AFRIMS - Collaborative Molecular Laboratory		
34	Ilocos Training Regional Medical Center		
35	Mariano Marcos Memorial Hospital		
36	Region 1 Medical Center		
37	Cagayan Valley CHD TB Reference Laboratory	II	
38	Bataan General Hospital	III	
39	Bulacan Medical Center		
40	Central Luzon Doctor's Hospital		
41	Jose B. Lingad Memorial Hospital		
42	Mariveles District Hospital		
43	President Ramon Magsaysay Provincial Hospital		
44	Skyline Hospital and Medical Center		
45	Tarlac Provincial Hospital		
46	Rakkk Prophet Medical Center, Inc.	IV-A	
47	Batangas Medical Center		
48	GentriMedical Center and Hospital, Inc.		
49	Mabini Community Hospital		
50	Sta. Rosa CHO		
51	First Cabuyao Hospital		
52	Culion Sanitarium and General Hospital	IV-B	
53	Occidental Mindoro Provincial Hospital		
54	Oriental Mindoro Provincial Hospital		
55	Ospital ng Palawan		
56	Puerto Galera Molecular Laboratory (Formerly Best Care Medical Clinic & Diagnostic Center, Inc.)		

Cartridge-based PCR or GeneXpert Laboratories		REGION	ACCREDITATION STATUS
57	Bicol Medical Center	Region V	STAGE 5
58	BioPath Clinical Diagnostic, Inc. - AFIRMS	VII	STAGE 5
59	BioPath Clinical Diagnostic, Inc. - CEBU		
60	Cebu Doctors University Hospital, Inc.		
61	Cebu TB Reference Laboratory		
62	Chong Hua Hospital		
63	Perpetual Succour Hospital of Cebu, Inc.		
64	Siliman University Medical Foundation		
65	West Metro Medical Center		IX
66	Zamboanga City Medical Center		
67	Northern Mindanao Medical Center	X	
68	Davao Doctors Hospital	XI	
69	Davao Regional Medical Center		
70	Cotabato Regional Medical Center	XII	
71	Dr. Arturo Pingoy Medical Center		
72	St. Elizabeth Hospital		

PERSONAL PROTECTIVE EQUIPMENT AND OTHER HEALTH EQUIPMENT DISTRIBUTED

As of October 30, 2021



5,507,693
Aprons



19,769,622
Gloves



7,491,724
Kn95
4,699,608
N95
399,500
KF94



7,642,399
Coveralls



1,530,016
Goggles



351
Non-invasive
Ventilators



114,370,010
Face Masks



8,197,729
Gowns



4,098
Thermal Scanners

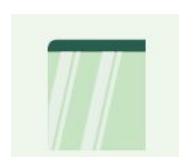

6,894,221
Face Shield

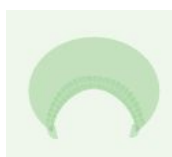

8,203,024
Head caps



10
Sanitation Tents

FOREIGN AND LOCAL DONATIONS PROCESSED

Summary of donated PPEs (As of October 31, 2021)



7,754,616
Surgical Mask

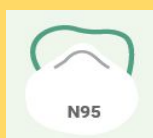

2,905,440
N95 Masks



1,025
Ventilators



4,709,115
Coveralls

DONOR	RT-PCR BRAND	QUANTITY
Ministry of Health Brunei Mammoth Foundation	BGI (China)	101,000
Shanghai Nanjiang Co., Ltd.	Beijing Applied Technologies(China)	483,840
Gov't of China Mr. Carlos Gonzalez San Miguel Corporation	Sansure (China)	285,408
Gov't of Singapore Temasek Foundation	A*Star Fortitude (Singapore)	640,000
Udenna Foundation Republic of Korea	Q SenS (South Korea)	85,000
Global Fund - Philippine Business for Social Progress	Gene Xpert Cepheid (USA)	160,000
Government of Vietnam	LightPower iVA (Vietnam)	2,400
	iVA aDNA/RNA Extraction Kit (Vietnam)	2,400
International Atomic Energy Agency	qScript XLT 1-step RT qPCR ToughMix R. 2x Concentrated	3,500
Apical Scientific Sdn. Bhd	ViRNAExTM Innovative RNA Extractor	500
	1st BASE Viral Transport Media (VTM), Biotechnology Grade (1L and 3ml in 10ml)	1,003
	1st BASE Viral DNA/RNA Extraction Kit	250
Kingdom of Thailand (Siam Bioscience Co. Ltd)	DMSc COVID-19 real-time RT-PCR kit	10,000
TOTAL		1,775,301

EQUIPMENT UTILIZATION

As of Nov. 13, 2021

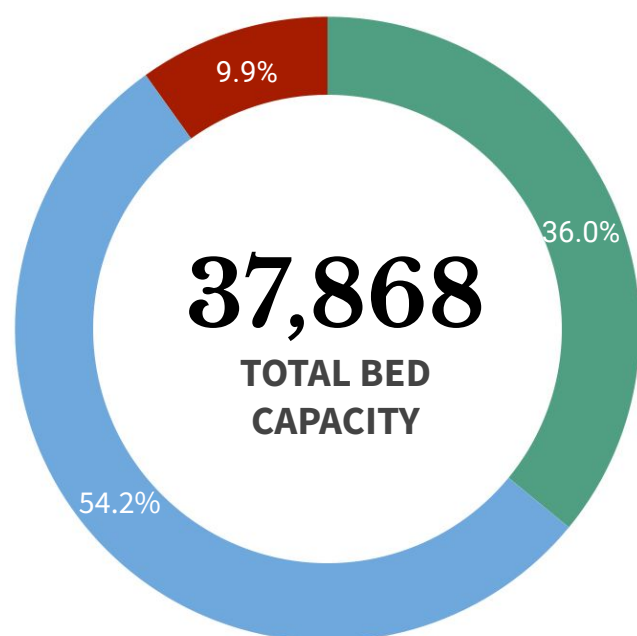

ICU BEDS
3,745 (34.4% occupied)



ISOLATION BEDS
20,508 (29.4% occupied)



WARD BEDS
13,615 (21.7% occupied)



MECHANICAL VENTILATORS
3,142 (20.7% occupied)

Note. The number of confirmed severe and critical cases may not necessarily correspond to occupancy of ICU beds and mechanical ventilators as suspect and probable cases in severe or critical condition also utilize these resources.

REGION	ISOLATION BEDS	% OCCUPIED	WARD BEDS	% OCCUPIED	ICU BEDS	% OCCUPIED	MECHANICAL VENTILATORS	% OCCUPIED
BARM	418	11.5%	165	14.5%	24	16.7%	15	6.7%
CAR	503	46.5%	340	40.6%	111	60.4%	83	27.7%
NCR	4,891	27.0%	3,966	24.7%	1,276	30.7%	1,005	21.1%
I	1,251	27.4%	692	16.9%	217	28.1%	142	19.0%
II	900	30.8%	782	32.5%	199	64.3%	116	37.1%
III	2,193	19.1%	1,658	16.8%	411	29.4%	351	13.7%
IV-A	2,277	33.4%	1,296	12.6%	300	36.3%	364	14.0%
IV-B	338	58.0%	224	42.4%	44	36.4%	47	36.2%
V	634	26.3%	423	17.0%	137	36.5%	121	23.1%
VI	1,395	34.7%	560	25.0%	148	43.2%	204	33.3%
VII	1,401	37.4%	683	16.8%	202	19.8%	213	11.7%
VIII	789	40.3%	302	14.2%	100	24.0%	77	14.3%
IX	475	31.6%	503	39.2%	68	54.4%	89	46.1%
X	887	17.0%	703	13.4%	81	14.8%	72	6.9%
XI	906	32.9%	754	21.2%	246	49.6%	117	28.2%
XII	812	24.8%	343	13.4%	115	19.1%	82	11.0%
XIII	438	29.7%	221	19.5%	66	30.3%	44	20.5%
TOTAL	20,508	29.4%	13,615	21.7%	3,745	34.4%	3,142	20.7%

Note. The occupancy rate of beds and mechanical ventilators may not necessarily correspond to occupancy of ICU beds and mechanical ventilators as suspect and probable cases who need hospital admission also utilize these resources.

HEALTHCARE WORKERS AFFECTED BY COVID-19 as of 13 November 2021

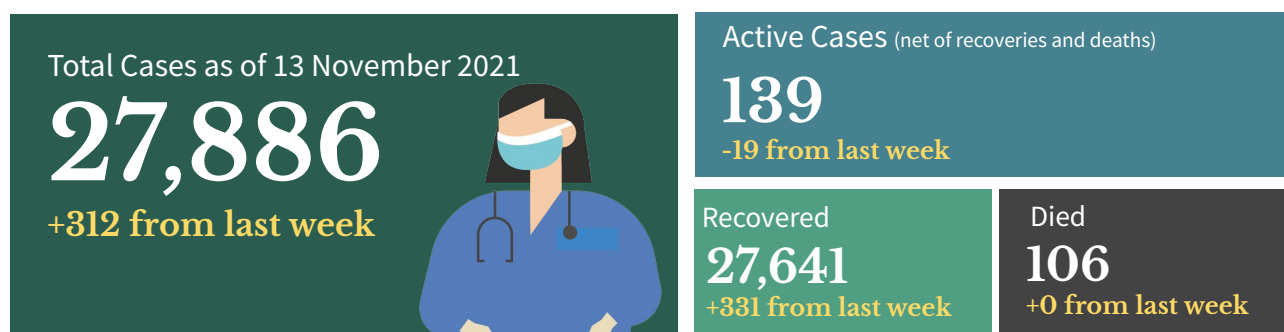

Top Healthcare workers affected by COVID-19

Medical Profession/Cadre With COVID-19 cases	CASE COUNT	DEATHS	CASE FATALITY RATE
Medical			
Nurse	10,182	29	0.3%
Physician	4,147	39	0.9%
Nursing Assistant	2,107	3	0.1%
Medical Technologist	1,628	2	0.1%
Midwife	1,252	3	0.2%
Radiologic Technologist	561	0	0.0%
Pharmacist	505	1	0.2%
Caregiver	353	1	0.3%
Non-medical			
Barangay Health Worker	846	5	0.6%
Admin Staff	648	7	1.1%
Utility	262	2	0.8%
Social Worker	220	0	0.0%
Dietary Staff	156	1	0.6%
Security Guard	74	0	0.0%
Hospital Employee	60	2	3.3%
Driver	59	0	0.0%

Note: Counts do NOT represent the final number and are subject to change after validation and inclusion of incoming reports.

Healthcare Workers with confirmed COVID-19 by Date of Onset of Illness (N=27,886)

Philippines, as of 13 November 2021

No. of Cases

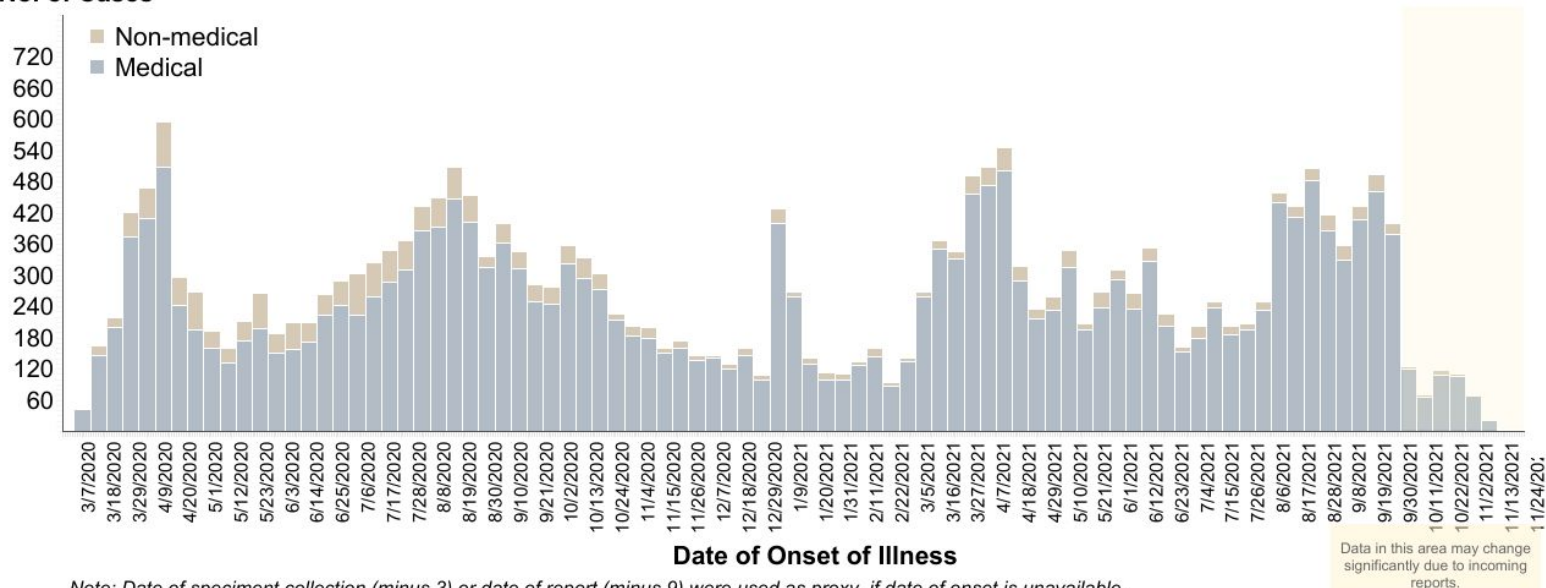

BEHAVIORAL MESSAGES

- As the COVID-19 cases in the country becomes manageable, the DOH reiterates the importance of following the BIDA Plus protocols to ensure that no transmission or increase in cases will take place. Everyone should also wear mask inside the house if there are vulnerable individuals living with them (ie. senior citizens, etc.) and ensure proper air ventilation. In case that the person experiences any symptoms, he/she should contact the BHERTs assigned to their community for proper assistance and to follow the set guidelines isolation. Together, we can BIDA safety in our communities.
- The government reminds everyone to follow simple practices that would reduce exposure to COVID-19 like wearing face masks and face shields at all times, maintaining physical distancing, practicing proper hand hygiene, and avoiding poorly ventilated or crowded areas, especially in workplaces and public areas. Do this not just for yourselves, but also for the safety of your family and the community.
- As the deployment of vaccines has started, everyone is encouraged to only be allowed to be vaccinated with Food and Drug Administration approved vaccines. Vaccines under the Emergency Use Authority shall suffice as the temporary approval for the COVID-19 vaccine to be used. Healthcare workers, Senior citizens and adults or children with co-morbidities are encouraged to be vaccinated. However, let's not be reliant on vaccines as the health protocols are still the most effective way to stop the spread of COVID-19.
- Everyone is enjoined to stay healthy both physically and mentally. Eating a well-balanced diet, that includes plenty of fruits, vegetables and food rich in proteins is the best way to get all the essential nutrients we need for good health and normal immune function. Avoid eating high-sodium and high-sugar food. Avoid smoking, exercise daily, drink lots of water to avoid dehydration, and get an average of seven to eight hours of sleep as recommended.



HOW DO YOU REMAIN SAFE AND HEALTHY AMIDST THE COVID-19 PANDEMIC?

ALWAYS remember and practice the following:



Wash hands with soap and water for 20 seconds or more (Try singing the chorus of your favorite song while washing).



Use a hand sanitizer with 70% alcohol if you can't wash your hands for 20 seconds or more.



Avoid touching your face, especially your mouth, eyes, nose.



Make sure you keep 1 meter distance from other people.



Avoid touching things that many people touch like door handles, tables, chairs, etc.



Wear a mask while outside.



Frequently clean surfaces in your house, work or business. This includes tables, doorknobs, light switches, countertops, handles, desks, phones, keys, keyboards, toilets, faucets, and sinks.



Disinfect using a bleach solution (7 tablespoons [100 mL] bleach for 1 liter of clean water).



Disinfect your most used things (like phone, keys, eyeglasses, keyboard, etc.) with 70% alcohol solution.

RECENT UPDATES ON COVID-19

- As of November 13, 2021 DOH recorded **29,382 active cases** with the majority of the patients exhibiting **mild symptoms** (18,695; 63.6%) while **1,263 patients** are in **critical condition** (4.3%).
- DOH recorded a total of **27,886 health care workers** positive for COVID-19. Of these, **27,641** (99.1%) have recovered, 106 (0.4%) have died and 139 (0.4%) are active cases. Of these active cases, 53 (38.1%) are mild cases, 31 (22.3%) are asymptomatic, 27 (19.4%) in severe condition, 9 (6.5%) in critical condition and 19 (13.7%) are in moderate condition.
- As of November 12, a total of **1,742,487 Returning Overseas Filipinos (ROFs)** have arrived in the country (64,139 via vessel; 1,678,348 via airplane). 1,403,382 arrived in Manila; 172,477 arrived in Clark; 147,791 arrived in Cebu, 9,091 arrived in Subic; 1,986 arrived in Zamboanga. Among the ROFs, **24,121 were confirmed COVID-19 patients**. Of the confirmed cases, 93 are currently admitted, 24,003 have already recovered; and 27 reported deaths.
- As of October 31, 2021, a total of **344 donations** to the Department of Health were facilitated by the Donations Team from both foreign and local donors. There were 303 transactions, representing 87.5%, which have already been completed. The team is currently facilitating 41 foreign donations and 2 local donations, while no transaction is on hold.

TREATMENT

For case management of COVID-19 patients, healthcare providers are advised to adhere to the existing [PSMID Guidelines](#).

DOH HOSPITAL HOTLINES

For health concerns and emergencies, you may access here the DOH hospital hotlines across the country: bit.ly/DOHHospitalHotlines

DOH ONE HOSPITAL COMMAND CENTER (OHCC) HOTLINES

1555 0915-777-7777

02-886-505-00 0919-977-3333

DOH TELEMEDICINE CONTACT DETAILS

TelAventusMD	Email: Messenger	TelAventusMD@aventusmedical.com.ph TelAventusMD
SeeYouDoc	Website: Mobile App:	www.seeyoudoc.com SeeYouDoc
MedCheck	Website:	www.medcheck.com.ph/find-a-doctor/
Telimed and Medgate	Website:	medgate.ph/shop/telimedplan/purchase
KonsultaMD	Website: Mobile App:	www.konsulta.md KonsultaMD
CloudPx	Website:	cloud.px/
HealthNow	Website: Email: Mobile App:	www.healthnow.ph help@healthnow.ph HealthNow



Contact Details

For further information, you may reach us through the following platforms:

SOCIAL MEDIA ACCOUNTS

- Facebook:**
fb.com/OfficialDOHgov
- Twitter:**
[@DOHgovph](https://twitter.com/DOHgovph)
- Viber:**
DOH Philippines
- TikTok:**
[@dohgovph](https://tiktok.com/@dohgovph)
- Instagram:**
[@doh.philippines](https://instagram.com/doh.philippines)

WEBSITES

- DOH:**
www.doh.gov.ph
- Healthy Pilipinas:**
healthypilipinas.ph

CONTACT NUMBERS

- (02) 894 - COVID (26843) or 1555 (for all subscribers)
- Mobile hotlines:
0919-977-3333 (SMART/TNT)
0915-777-7777 (GLOBE/TM)

Resources

- Department of Health.
DM 2021-0229
<https://drive.google.com/file/d/1Re-emjLewCwVMOMflqU9jd9cbhe-honY/view?usp=sharing>

THANK YOU for checking out this issue of Beat-COVID-19 Today! We'd like to know what you think. Send us your feedback at dohfeedback@gmail.com.