

Beat COVID-19 Today

A COVID-19 Philippine Situationer: Full Weekly Report



Issue 559 | November 7, 2021

Active Cases as of 6 November 2021

(net of recoveries and deaths)

34,866

-2,628

Total Cases as of 6 November 2021

2,800,621

+2,656

Recovered

2,721,516

+5,130

Died

44,239

+154

Breakdown of Active Cases



1,949

(5.6%)

Asymptomatic



23,412

(67.2%)

Mild



5,180

(14.9%)

Moderate



3,039

(8.7%)

Severe



1,286

(3.7%)

Critical

A patient with an RT-PCR confirmed case of COVID-19 without symptoms.

A patient with mild symptoms and stable vital signs. Unless the patient belongs to high-risk subgroups or has comorbidities, they are often not admitted to a treatment facility.

A patient with clinical signs of non-severe pneumonia

A patient with clinical signs of severe pneumonia or severe acute respiratory infection

A patient with impending or ongoing respiratory failure, in need of mechanical ventilation, or with evidence of end-organ damage or with septic shock.

Note. A person who is classified as having a mild case of COVID-19 but is considered high-risk due to age or the presence of comorbidities must be admitted to a treatment facility. Severe or critical cases must be admitted to a treatment facility, regardless of inclusion in high-risk subgroups or presence of comorbidities.

CONFIRMED CASES BY DATE OF ONSET OF ILLNESS

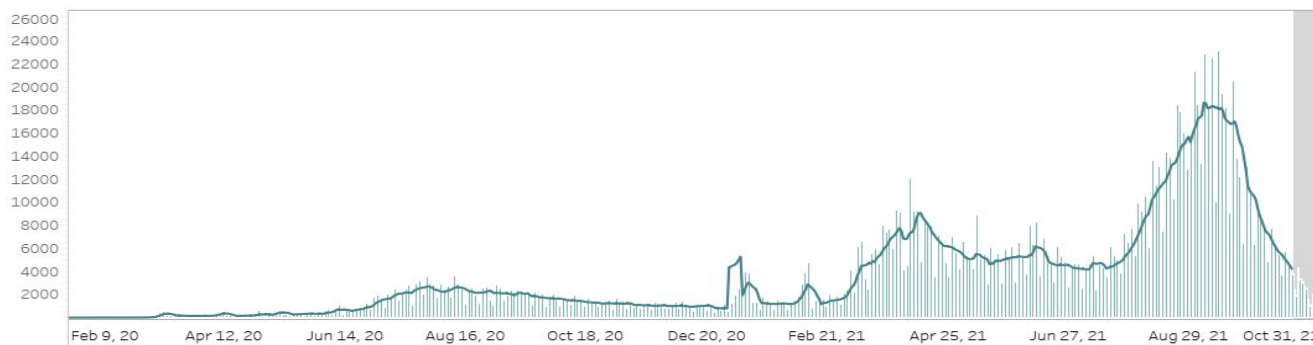

CONFIRMED DEATHS BY DATE OF DEATH

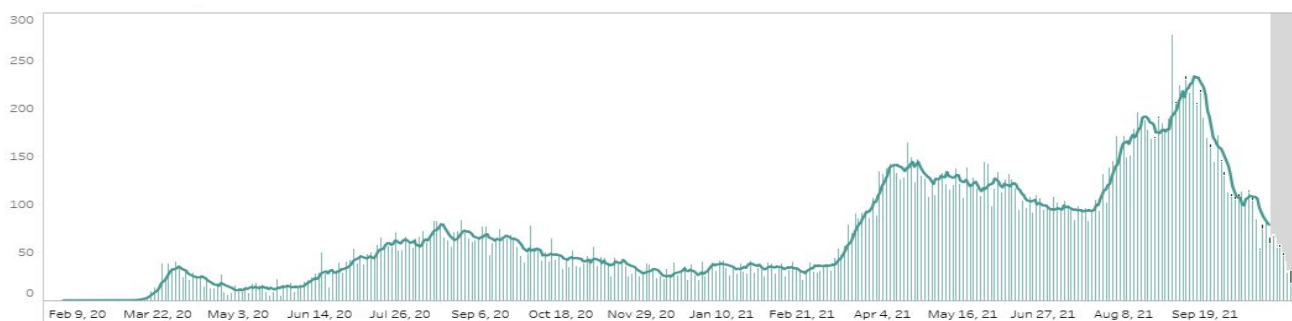

Notes.

1. Bars with dark green colors indicate the actual date of onset or date of death for cases reported from August 16 to August 22, 2021.
2. In cases where date of onset of illness is unreported, date of specimen collection was used as proxy. Cases that do not have both are not accounted for in the date of onset histogram. As of this situation report, around 10% of cases have unreported dates of specimen collection and onset of illness.
3. **Owing to delays in reporting, case counts in the gray shaded area are still most likely incomplete. Hence, we urge caution in interpreting data beyond this date.** Rest assured that the DOH continues to work tirelessly to ensure the timely reporting of accurate data.

CASE BREAKDOWN BY REGION

	CONFIRMED	RECOVERIES	DEATHS	CASE FATALITY RATE
NCR	854,210	837,102	10,351	1.21%
CAR	91,384	88,455	1,407	1.54%
Region I: Ilocos Region	103,368	99,832	1,865	1.80%
Region II: Cagayan Valley	134,415	129,037	2,489	1.85%
Region III: Central Luzon	278,525	269,545	5,854	2.10%
Region IV-A: CALABARZON	492,845	483,638	5,304	1.08%
Region IV-B: MIMAROPA	36,246	34,134	801	2.21%
Region V: Bicol Region	50,863	48,364	852	1.68%
Region VI: Western Visayas	149,920	144,565	3,259	2.17%
Region VII: Central Visayas	153,321	146,538	4,811	3.14%
Region VIII: Eastern Visayas	53,178	50,786	649	1.22%
Region IX: Zamboanga Peninsula	51,482	48,969	898	1.74%
Region X: Northern Mindanao	85,014	83,264	959	1.13%
Region XI: Davao Region	105,751	102,365	1,854	1.75%
Region XII: SOCCSKSARGEN	59,107	57,100	1,021	1.73%
CARAGA	49,880	47,776	1,331	2.67%
BARMM	19,146	18,315	447	2.33%
<i>For verification</i>	3,278	3,253	8	0.24%
<i>Returning Overseas Filipinos</i>	28,688	28,478	79	0.28%
GRAND TOTAL	2,800,621	2,721,516	44,239	1.58%

NEW CASES BY REGION (October 25 - November 6, 2021)

NCR	3,007
CAR	1,483
REGION I: Ilocos Region	989
REGION II: Cagayan Valley	1,832
REGION III: Central Luzon	1,368
REGION IV-A: CALABARZON	1,565
REGION IV-B: MIMAROPA	883
REGION V: Bicol Region	863
REGION VI: Western Visayas	1,063

REGION VII: Central Visayas	1,006
REGION VIII: Eastern Visayas	254
REGION IX: Zamboanga Peninsula	850
REGION X: Northern Mindanao	381
REGION XI: Davao Region	684
REGION XII: SOCCSKSARGEN	358
CARAGA	301
BARMM	234

CONFIRMED CASES BY DATE OF ONSET OF ILLNESS (DISAGGREGATED)

Confirmed cases by date of onset of illness (NCR)

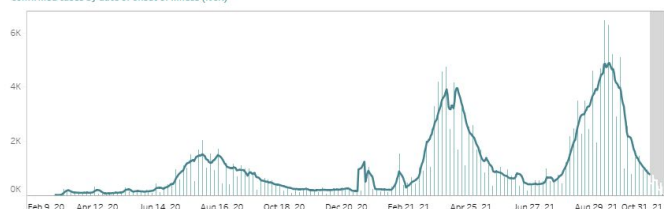

NCR

Confirmed cases by date of onset of illness (Balance Luzon)

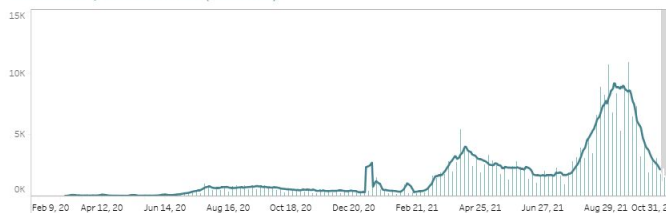

Rest of Luzon

Confirmed cases by date of onset of illness (Visayas)



Rest of Visayas

Confirmed cases by date of onset of illness (Mindanao)

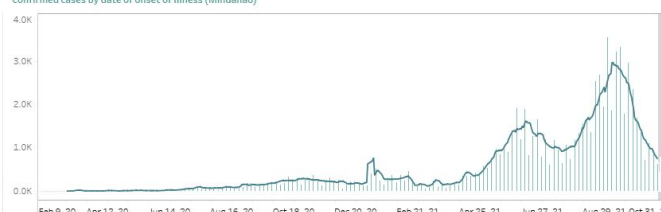

Mindanao

Confirmed cases by date of onset of illness (Region VII)

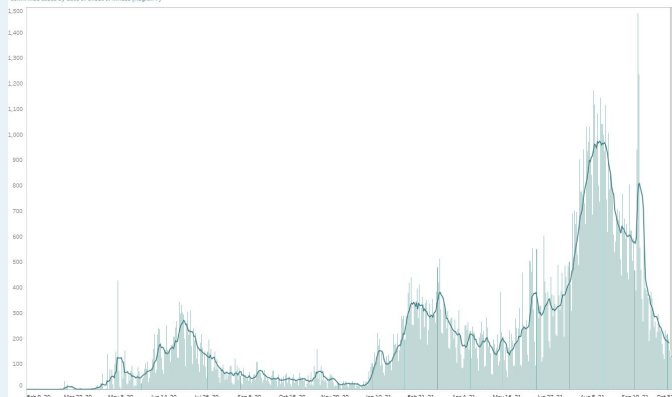

Region VII - Central Visayas

Notes.

1. Bars with dark green colors indicate the actual date of onset or date of death for newly-reported cases from August 22 to 28, 2021.
2. The cases from the "NCR" graph have been separated from cases of the "Luzon" graph.
3. The cases from the "Region VII - Central Visayas" graph have been separated from the "Visayas" graph.
4. Owing to delays in reporting, case counts within the gray area are still incomplete. Hence, we urge caution in interpreting data beyond this date. The axis for dates have been relabeled to better reflect data before gray area. Rest assured that the DOH continues to work tirelessly to ensure the timely reporting of accurate data.

COVID-19'S CAPACITY TO SPREAD (R_t VALUE)

October 22: 0.852 ± 0.02

October 23: 0.855 ± 0.02

**Time-varying
Reproduction number**

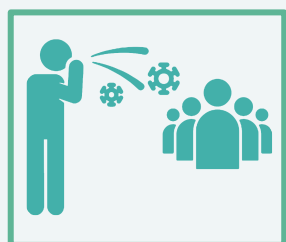

The time-varying **reproduction number (R_t)** indicates the possible number of people being infected by a sick person, at a specific time with control measures in place.

IMPORTANT NOTE. The reproduction number is measured using symptom onset, we do not include in the interpretation the past 14-16 days given the time between symptoms, health seeking, testing, and reporting. When interpreting the reproduction number keep in mind that it is a **lagging indicator (that is, it provides a snapshot of the situation two weeks ago)**. Please do not expect this number to change daily.

- The reproduction number (R_t) was around 2 early on in the outbreak. This meant that each confirmed person with COVID was infecting 2 other people.
- Based on the latest data, we are 95 percent confident that $R_t = 0.855 \pm 0.02$, which means each infected individual was infecting an average of 0.855 other persons **around two weeks ago**.
- **Lowering this value is made possible through efforts such as social distancing, wearing of PPE, and other means to stop the spread of the virus.**
- The goal is for R_t to be less than 1, which would mean that, on average, an infected person is infecting less than one person, eventually stopping the transmission of COVID-19.

BREAKDOWN OF CASES BY AGE (FEMALE)

Age Group	Case Count	Deaths	Recoveries
Unknown	1,127	10	1,113
0 to 4	29,599	155	29,031
5 to 9	31,347	26	30,976
10 to 14	43,960	48	43,428
15 to 19	68,394	93	67,448
20 to 24	148,758	171	147,156
25 to 29	192,613	299	190,592
30 to 34	166,494	439	164,351
35 to 39	126,263	530	124,384
40 to 44	107,889	730	105,926
45 to 49	92,171	945	90,022
50 to 54	91,366	1,449	88,693
55 to 59	84,757	1,938	81,477
60 to 64	69,072	2,346	65,550
65 to 69	51,950	2,584	48,358
70 to 74	38,106	2,513	34,716
75 to 79	24,003	1,991	21,376
80+	32,012	3,347	27,725

BREAKDOWN OF CASES BY AGE (MALE)

Age Group	Case Count	Deaths	Recoveries
Unknown	1,505	9	1,489
0 to 4	33,343	224	32,599
5 to 9	34,557	32	34,104
10 to 14	45,442	64	44,835
15 to 19	60,995	101	60,176
20 to 24	135,416	205	134,187
25 to 29	192,758	380	190,917
30 to 34	178,076	520	176,132
35 to 39	141,302	748	139,284
40 to 44	123,794	1,071	121,523
45 to 49	101,507	1,549	98,763
50 to 54	91,044	2,183	87,615
55 to 59	79,496	2,733	75,425
60 to 64	61,841	3,258	57,412
65 to 69	47,198	3,461	42,576
70 to 74	34,203	3,234	30,049
75 to 79	18,987	2,134	16,221
80+	19,276	2,719	15,887

AGE AND SEX DISTRIBUTION: CASE COUNTS

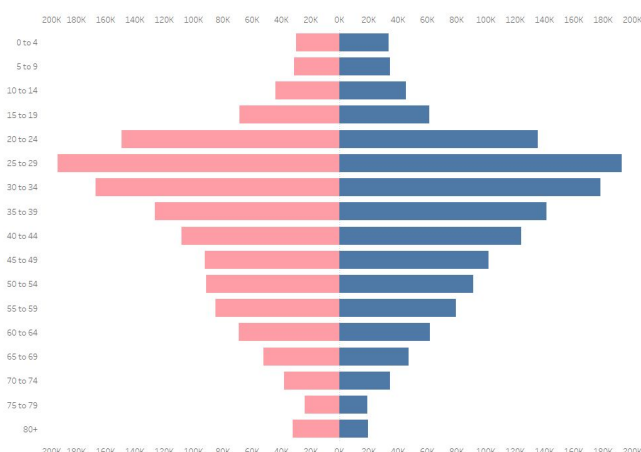

AGE AND SEX DISTRIBUTION: DEATHS

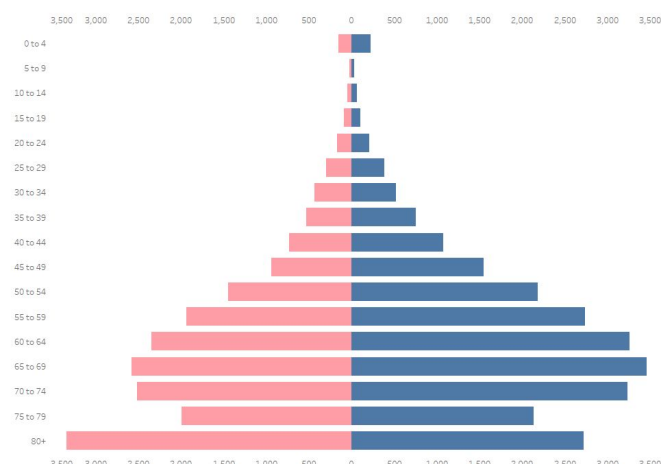

CASE SUMMARY OF OVERSEAS FILIPINOS (OFs)

As of 15 October 2021

23,300

Confirmed OFs
DFA Count

3,870

Confirmed OFs
DOH Count

DOH Counts validated through the International Health Regulation (IHR)
Sources: OF Surveillance Report No. 232; DFA August 16 report
(<https://twitter.com/DFAPHL/status/1427245821406289924?s=20>)

REGIONAL DISTRIBUTION

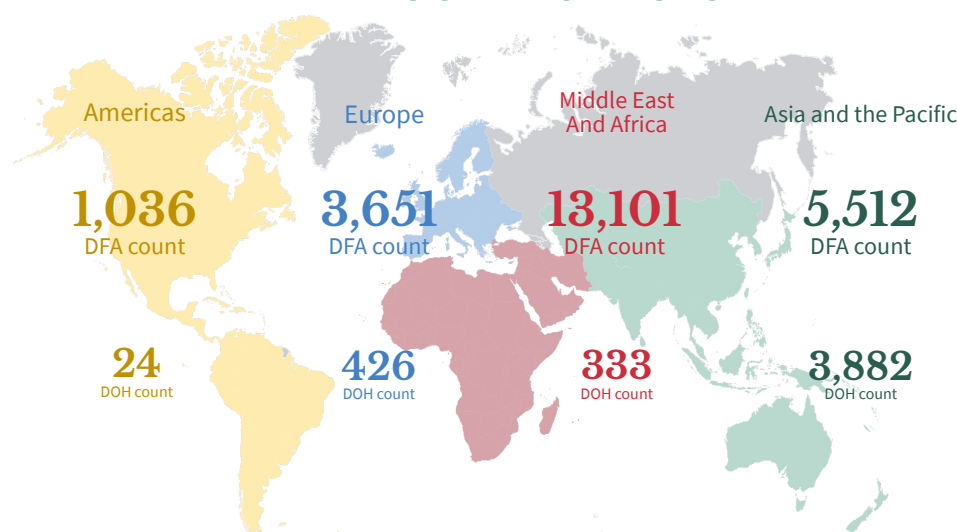

WEEKLY TESTING STATISTICS (Data for 31 October 2021 to 6 October 2021 as reported on 7 October 2021, 6PM)

FACILITY NAME	SAMPLES TESTED	INDIVIDUALS TESTED	POSITIVE TEST	POSITIVITY RATE	TESTING BACKLOGS (as of 30 OCTOBER)
A Star Laboratories	780	780	29	3.72%	0
AL Molecular Diagnostic Laboratory	1745	1742	44	2.53%	0
AL Molecular Diagnostic Laboratory - GeneXpert	228	228	7	3.07%	0
Adela Serra TY Memorial Medical Center	1014	957	21	2.19%	0
Allegiant Regional Care Hospital	217	217	4	1.84%	0
Allied Care Expert - Valenzuela	67	64	3	4.69%	0
Amai Pakpak Medical Center GeneXpert Laboratory	186	186	13	6.99%	0
Amai Pakpak Medical Center Molecular Laboratory	491	491	40	8.15%	0
Amang Rodriguez Memorial Medical Center (RT PCR)	318	315	11	3.49%	0
Amang Rodriguez Memorial Center GeneXpert Laboratory	43	42	4	9.52%	0
Amosup Seamen's Hospital	64	62	4	6.45%	0
Antipolo City Molecular Laboratory	30	26	2	7.69%	0
Antique Bio-Molecular Laboratory	123	117	28	23.93%	0
Army General Hospital Molecular Laboratory	395	71	4	5.63%	0
Asian Hospital and Medical Center	723	532	36	6.77%	0
Ateneo Molecular Pathology Laboratory	62	62	3	4.84%	0
Bacolod Queen of Mercy Hospital	101	100	20	20.00%	0
Baguio General Hospital and Medical Center	5052	4442	605	13.62%	0
Bataan General Hospital (RT PCR)	1847	1824	83	4.55%	0
Bataan General Hospital and Medical Center GeneXpert Laboratory	311	294	66	22.45%	0
Batangas Medical Center GeneXpert Laboratory	null	null	null	null	0
Batangas Medical Center RT PCR Laboratory	666	663	34	5.13%	0
Be Safe MD, Inc.	1099	1097	68	6.20%	0
Benguet General Hospital	802	704	120	17.05%	0
Best Diagnostic Corporation	1161	1161	45	3.88%	0
Bicol Medical Center GeneXpert Laboratory	70	63	35	55.56%	0
Bicol Medical Center RT-PCR Laboratory	196	81	48	59.26%	0
Bicol Region General Hospital and Geriatric Medical Center	123	121	23	19.01%	0
Bicol Regional Diagnostic and Reference Laboratory (BRDRL)	2874	2012	563	27.98%	0
BioPath Clinical Diagnostic, Inc.	58	58	3	5.17%	0
BioPath Clinical Diagnostics, Inc - CEBU	0	0	0	null	0
BioPath Clinical Diagnostics, Inc - CEBU GeneXpert Laboratory	0	0	0	null	0
BioPath Clinical Diagnostics, Inc. (E. Rodriguez)	430	430	33	7.67%	0
BioPath Clinical Diagnostics, Inc. (E. Rodriguez) GeneXpert Laboratory	18	18	0	0.00%	0
BioPath Clinical Diagnostics, Inc. - AFRIMS	470	469	8	1.71%	0
BioPath Clinical Diagnostics, Inc. GeneXpert Laboratory	0	0	0	null	0
Biopath Clinical Diagnostics, Inc. - AFRIMS GeneXpert Laboratory	0	0	0	null	0
Bohol Containerized PCR Laboratory	145	145	15	10.34%	0
Bulacan Medical Center (RT PCR)	629	629	33	5.25%	0
Bulacan Medical Center GeneXpert Laboratory	74	74	15	20.27%	0
Butuan Medical Center (RT PCR)	441	441	28	6.35%	0
Butuan Medical Center GeneXpert Laboratory	27	28	2	7.14%	0
Cagayan Valley CHD GeneXpert Laboratory	270	211	58	27.49%	0
Cagayan Valley Medical Center Molecular Laboratory	1985	1335	459	34.38%	0
Calamba Medical Center	467	467	17	3.64%	0
Caloocan City North Medical Center	258	258	13	5.04%	0
Caraga Regional Hospital GeneXpert Laboratory	84	80	14	17.50%	0
Cardinal Santos Medical Center	982	982	48	4.89%	0
Cardinal Santos Medical Center Cartridge-based PCR	128	128	7	5.47%	0
Cebu Doctors University Hospital, Inc.	1311	1311	12	0.92%	0

WEEKLY TESTING STATISTICS (Data for 31 October 2021 to 6 October 2021 as reported on 7 October 2021, 6PM)

FACILITY NAME	SAMPLES TESTED	INDIVIDUALS TESTED	POSITIVE TEST	POSITIVITY RATE	TESTING BACKLOGS (as of 30 OCTOBER)
Cebu Doctors University Hospital, Inc. Cartridge-based PCR	422	422	7	1.66%	0
Cebu TB Reference Laboratory - GeneXpert	0	0	0	null	0
Cebu TB Reference Laboratory - Molecular Facility for COVID-19 Testing	13056	13056	74	0.57%	0
Central Luzon Doctor's Hospital GeneXpert Laboratory	99	95	19	20.00%	0
Chinese General Hospital	2661	2661	136	5.11%	0
Chinese General Hospital - GeneXpert Laboratory	656	656	38	5.79%	0
Chong Hua Hospital	931	931	29	3.11%	0
Chong Hua Hospital Cartridge-based PCR Laboratory	139	139	7	5.04%	0
Ciudad Medical Zamboanga	866	866	173	19.98%	0
Corazon Locsin Montelibano Memorial Regional Hospital	1034	993	186	18.73%	0
Cotabato Regional and Medical Center GeneXpert Laboratory	83	65	8	12.31%	0
Cotabato Regional and Medical Center RT PCR	1728	1120	106	9.46%	0
Culion Sanitarium and General Hospital GeneXpert Laboratory	271	271	24	8.86%	0
Dagupan Doctors Villaflor Memorial Hospital	1075	1075	51	4.74%	0
Daniel O. Mercado Medical Center	422	422	8	1.90%	0
Davao Doctors Hospital GeneXpert Laboratory	236	236	19	8.05%	0
Davao International Airport Laboratory	196	196	12	6.12%	0
Davao One World Diagnostic Center Incorporated	2396	2366	162	6.85%	0
Davao Regional Medical Center GeneXpert Laboratory	520	508	100	19.69%	0
Davao Regional Medical Center RT PCR	1535	1471	153	10.40%	0
Davao de Oro Provincial Hospital	null	null	null	null	0
De La Salle Medical and Health Sciences Institute	1329	1330	53	3.98%	0
De Los Santos Medical Center	1007	1007	25	2.48%	0
Democrito O. Plaza Memorial Hospital	1364	1364	168	12.32%	0
Detoxicare Molecular Diagnostics Laboratory	14484	14484	529	3.65%	0
Divine Word Hospital	946	946	42	4.44%	0
Dr. Arturo Pingoy Medical Center GeneXpert Laboratory	212	212	77	36.32%	0
Dr. Jorge P. Royeca Hospital	383	326	41	12.58%	0
Dr. Jose N. Rodriguez Memorial Hospital and Sanitarium (TALA) GeneXpert Laboratory	43	42	3	7.14%	0
Dr. Jose N. Rodriguez Memorial Hospital and Sanitarium (TALA) RT PCR	3461	3374	185	5.48%	0
Dr. Pablo O. Torre Memorial Hospital	285	240	66	27.50%	0
Dr. Paulino J. Garcia Memorial Research and Medical Center	339	316	33	10.44%	0
Dr. Rafael S. Tumbokon Memorial Hospital	249	249	12	4.82%	0
East Avenue Medical Center	1622	1746	37	2.12%	0
Eastern Visayas Regional Covid Testing Center	2520	2520	174	6.90%	0
El Roi Molecular Diagnostic Laboratory	5472	5472	68	1.24%	0
El Roi Molecular Diagnostic Laboratory (Cartridge-based PCR)	0	0	0	null	0
Ermita Molecular Diagnostic Laboratory, Inc.	1649	1649	55	3.34%	0
F.Y Manalo Medical Foundation, Inc. (formerly New Era Hospital)	650	650	74	11.38%	0
Fatima University Medical Center Antipolo Corp.	334	330	13	3.94%	0
Fe del Mundo Medical center	686	680	45	6.62%	0
First Aide Diagnostic Center	1561	1555	7	0.45%	0
First Cabuyao Hospital and Medical Center, Inc.	59	59	1	1.69%	0
GentriMed Cartridge-Based PCR Laboratory	143	143	5	3.50%	0
GentriMed Molecular Laboratory	489	482	39	8.09%	0
Governor Celestino Gallares Memorial Medical Center	633	628	58	9.24%	0
Graman Medical & Maternity Hospital Molecular Laboratory	878	878	71	8.09%	0
Greencity Medical Center	506	506	52	10.28%	0
Gregorio T. Lluch Memorial Hospital	22	22	3	13.64%	0

WEEKLY TESTING STATISTICS (Data for 31 October 2021 to 6 October 2021 as reported on 7 October 2021, 6PM)

FACILITY NAME	SAMPLES TESTED	INDIVIDUALS TESTED	POSITIVE TEST	POSITIVITY RATE	TESTING BACKLOGS (as of 30 OCTOBER)
Health Delivery Systems	165	165	9	5.45%	0
Health Metrics	838	838	18	2.15%	0
Healthway Medical	2071	2071	21	1.01%	0
Heartland Medical and Diagnostic Center	243	243	19	7.82%	0
Hero Laboratories	734	732	13	1.78%	0
Hi-Precision Diagnostics (QC)	3607	1074	76	7.08%	0
Hi-Precision Diagnostics Cartridge-Based PCR Laboratory (QC)	170	40	6	15.00%	0
IOM - Manila Health Centre Laboratory - GeneXpert	30	30	1	3.33%	0
Ilocos Training Regional Medical Center GeneXpert Laboratory	9	9	1	11.11%	0
Ilocos Training and Regional Medical Center	4647	4611	491	10.65%	0
Iloilo Provincial Hospital	1148	1121	68	6.07%	0
Interpharma Solutions Philippines, Inc.	58	57	4	7.02%	0
Intramuros Molecular Laboratory	559	492	10	2.03%	0
JT Cenica Medical Health System	2115	2115	49	2.32%	0
Jose B. Lingad Memorial General Hospital	1400	1400	88	6.29%	0
Jose B. Lingad Memorial General Hospital - GeneXpert Laboratory	0	0	0	null	0
Jose R. Reyes Memorial Medical Center GeneXpert Laboratory	80	38	6	15.79%	0
Kairos Diagnostics Laboratory	1398	1385	64	4.62%	0
Kairos Diagnostics Laboratory Cartridge-based PCR	16	16	3	18.75%	0
Kaiser Medical Center Inc.	202	202	5	2.48%	0
Laguna Holy Family Hospital, Inc.	201	201	13	6.47%	0
Laguna Holy Family Hospital, Inc. - Satellite Molecular Laboratory	307	307	10	3.26%	0
Lanao Del Norte Covid-19 Testing Laboratory	86	86	38	44.19%	0
Las Pinas General Hospital and Satellite Trauma Center	484	484	40	8.26%	0
Las Pinas General Hospital and Satellite Trauma Center GeneXpert Laboratory	40	40	4	10.00%	0
Lifecore Biointegrative Inc.	548	548	13	2.37%	0
Los Amigos Davao Laboratory	150	150	13	8.67%	0
Lucena United Doctors Hospital and Medical Center	1261	1261	93	7.38%	0
Luis Hora Memorial Regional Hospital	1096	1093	300	27.45%	0
Lung Center of the Philippines (LCP)	1443	1443	100	6.93%	0
Lung Center of the Philippines GeneXpert Laboratory	113	105	12	11.43%	0
Mabini Community Hospital Cartridge-Based PCR Laboratory	946	946	31	3.28%	0
Makati Medical Center (MMC)	1428	896	54	6.03%	0
Manila Diagnostic Center for OFW Inc.	1857	1862	45	2.42%	0
Manila Doctors Hospital	2618	2608	55	2.11%	0
Manila Healthtek Inc.	1751	1751	65	3.71%	0
Manuel J. Santos Hospital	218	221	14	6.33%	0
Maria Reyna Xavier University Hospital Inc.	295	295	65	22.03%	0
Mariano Marcos Memorial Hospital (RT PCR)	1699	1699	67	3.94%	0
Mariano Marcos Memorial Hospital GeneXpert Laboratory	34	34	2	5.88%	0
Marikina Molecular Diagnostics Laboratory (MMDL)	496	492	35	7.11%	0
Marikina Valley Medical Center	195	195	19	9.74%	0
Marilao Medical and Diagnosc Clinic, Inc. - Pasay City	2798	2798	90	3.22%	0
Marilao Medical and Diagnostic Clinc, Inc.	2293	2293	145	6.32%	0
Mariveles District Hospital	117	117	5	4.27%	0
Mariveles District Hospital GeneXpert Laboratory	14	14	0	0.00%	0
Mary Mediatrix Medical Center	822	822	28	3.41%	0
Mayor Hilarion A. Ramiro Sr. Medical Center	281	278	51	18.35%	0
Medical Center Parañaque, Inc.	295	293	10	3.41%	0

WEEKLY TESTING STATISTICS (Data for 31 October 2021 to 6 October 2021 as reported on 7 October 2021, 6PM)

FACILITY NAME	SAMPLES TESTED	INDIVIDUALS TESTED	POSITIVE TEST	POSITIVITY RATE	TESTING BACKLOGS (as of 16 OCTOBER)
Medical Center of Taguig City, Inc.	187	186	5	2.69%	0
Metro Health Specialist Hospital	312	312	47	15.06%	0
Metro Iloilo Hospital and Medical Center	759	758	23	3.03%	0
Metro North Medical Center and Hospital Inc.	54	52	4	7.69%	0
Misamis Occidental RT-PCR Laboratory	49	49	11	22.45%	0
Mlang District Hospital	141	141	39	27.66%	0
Multi-Lifecare Foundation Molecular Laboratory	9	9	1	11.11%	0
Naga City Hospital Molecular Laboratory	186	186	37	19.89%	0
National Children's Hospital (Cartridge-based PCR)	99	98	11	11.22%	0
National Kidney and Transplant Institute	1221	1216	96	7.89%	0
National Kidney and Transplant Institute GeneXpert Laboratory	20	20	2	10.00%	0
Negros Oriental Provincial Hospital	1525	1525	475	31.15%	0
New World Diagnostic Premium Medical Branch	3634	3634	156	4.29%	0
New World Diagnostic Premium Medical Branch - GeneXpert Laboratory	19	19	2	10.53%	0
Northern Mindanao Medical Center GeneXpert Laboratory	191	186	16	8.60%	0
Northern Mindanao Medical Center RT-PCR Laboratory	171	140	2	1.43%	0
Northern Mindanao TB Regional Center	735	877	99	11.29%	0
OSPA - Farmers' Medical Center	318	317	22	6.94%	0
Occidental Mindoro Provincial Hospital GeneXpert Laboratory	99	95	28	29.47%	0
Olayn Medical Laboratory, Inc.	2946	2946	24	0.81%	0
Olayn Medical Laboratory, Inc. - GeneXpert Laboratory	0	0	0	null	0
Olongapo City Molecular Diagnostic Laboratory	1315	213	27	12.68%	0
Oriental Mindoro Provincial Hospital GeneXpert Laboratory	403	321	147	45.79%	0
Ospital ng Imus	5488	5488	21	0.38%	0
Ospital ng Lipa	74	74	1	1.35%	0
Ospital ng Muntinlupa	297	296	1	0.34%	0
Ospital ng Palawan GeneXpert Laboratory	568	552	205	37.14%	0
Ospital ng Parañaque District II	344	327	6	1.83%	0
Our Lady of Mt. Carmel Medical Center Molecular Laboratory	367	367	18	4.90%	0
PCR MED Molecular Laboratory	144	144	1	0.69%	0
PNP Crime Laboratory	768	768	26	3.39%	0
PNP General Hospital	641	168	2	1.19%	0
PRC - Negros Occidental Molecular Laboratory	878	829	87	10.49%	0
PRC- Batangas Chapter Molecular Laboratory	1972	2021	100	4.95%	0
PRO 11 RT-PCR Molecular Laboratory	368	360	10	2.78%	0
PSG Station Hospital Molecular Laboratory	228	189	2	1.06%	0
Pangasinan Molecular Diagnostic Laboratory	420	423	62	14.66%	0
Parkway Medical and Diagnostic Center	1145	1145	155	13.54%	0
Pasig City Molecular Laboratory	660	660	71	10.76%	0
Perpetual Succour Hospital of Cebu, Inc.	119	119	7	5.88%	0
Perpetual Succour Hospital of Cebu, Inc. - GeneXpert Laboratory	48	48	4	8.33%	0
Philippine Airport Diagnostic Laboratory	11650	11309	141	1.25%	0
Philippine Airport Diagnostic Laboratory (Cartridge-based PCR)	0	0	0	null	0
Philippine Children's Medical Center	7881	7881	61	0.77%	0
Philippine General Hospital GeneXpert Laboratory	175	175	37	21.14%	0
Philippine Heart Center GeneXpert Laboratory	362	362	30	8.29%	0
Philippine Medical Diagnostic & Laboratory Center Corporation	363	363	8	2.20%	0
Philippine Red Cross (PRC)	7328	7328	515	7.03%	0
Philippine Red Cross - Cagayan de Oro Chapter	2586	2586	49	1.89%	0

WEEKLY TESTING STATISTICS (Data for 31 October 2021 to 6 October 2021 as reported on 7 October 2021, 6PM)

FACILITY NAME	SAMPLE TESTED	INDIVIDUALS TESTED	POSITIVE TESTS	POSITIVITY RATE	TESTING BACKLOGS (as of 16 OCTOBER)
Philippine Red Cross - Cebu Chapter	1763	1762	11	0.62%	0
Philippine Red Cross - Logistics and Training Center	1343	1318	23	1.75%	0
Philippine Red Cross - Molecular Biology Laboratory	4806	4716	238	5.05%	0
Philippine Red Cross - Port Area	17330	15645	401	2.56%	0
Philippine Red Cross - Surigao Del Norte Molecular Laboratory	1067	1032	70	6.78%	0
Philippine Red Cross Clark Molecular Laboratory	2762	2693	68	2.53%	0
Philippine Red Cross Isabela Molecular Laboratory	972	884	167	18.89%	0
Philippine Red Cross Logistics & Multipurpose Center	null	null	null	null	0
Philippine Red Cross Passi City Molecular Laboratory	517	513	6	1.17%	0
Polymedic Medical Plaza	639	639	17	2.66%	0
President Ramon Magsaysay Provincial Hospital GeneXpert Laboratory	164	164	30	18.29%	0
Prime Care Alpha Covid-19 Testing Laboratory	526	526	5	0.95%	0
Puerto Galera Molecular Laboratory	131	131	8	6.11%	0
Puerto Princesa City Molecular Laboratory	183	183	32	17.49%	0
QR Medical Laboratories Inc. (VitaCare)	269	269	8	2.97%	0
Qualimed Health Network - Iloilo	757	757	25	3.30%	0
Qualimed Hospital - San Jose Del Monte	599	599	21	3.51%	0
Qualimed Hospital Sta. Rosa	495	495	5	1.01%	0
Quezon City Molecular Diagnostics Laboratory	719	719	51	7.09%	0
Quirino Memorial Medical Center	478	366	17	4.64%	0
RHS 7 Molecular Laboratory (PNP)	186	179	0	0.00%	0
Rakkk Prophet Medical Center GeneXpert Laboratory	64	64	16	25.00%	0
Region 1 Medical Center GeneXpert Laboratory	115	114	24	21.05%	0
Region 1 Medical Center RT PCR	393	393	25	6.36%	0
Research Institute for Tropical Medicine (RITM)	1173	1173	90	7.67%	0
Rizal Medical Center GeneXpert Laboratory	302	302	34	11.26%	0
Roxas City Diagnostic and Laboratory Center	190	190	32	16.84%	0
Roxas Memorial Provincial Hospital Molecular Laboratory	213	213	20	9.39%	0
Safeguard DNA Diagnostics, Inc	4229	4226	62	1.47%	0
Safeguard DNA Diagnostics, Inc - Negros Occidental	661	661	59	8.93%	0
Safegurad DNA Diagnostics, Inc - Davao	1558	1558	51	3.27%	0
San Antonio City of Ilagan Hospital	725	714	220	30.81%	0
San Lazaro Hospital (SLH)	674	567	23	4.06%	0
San Miguel Foundation Testing Laboratory	1938	1771	30	1.69%	0
San Pablo College Medical Center	378	375	12	3.20%	0
San Pablo District Hospital	351	348	31	8.91%	0
Siliman University Medical Center Foundation, Inc. (Cartridge-based PCR)	68	68	27	39.71%	0
Singapore Diagnostics	1644	1461	38	2.60%	0
Skyline Hospital and Medical Center Cartridge-based PCR	178	178	6	3.37%	0
Soriano-Leyble Medical and Maternity Hospital	285	252	10	3.97%	0
South Super Hi Way Molecular Diagnostic Lab	708	691	52	7.53%	0
Southern Isabela Medical Center	1136	1124	474	42.17%	0
Southern Philippines Medical Center (SPMC)	4038	2699	123	4.56%	0
Southern Philippines Medical Center (SPMC) - Pop-up	523	62	2	3.23%	0
St. Elizabeth Hospital GeneXpert Laboratory	337	337	73	21.66%	0
St. Louis Molecular Diagnostic Laboratory	208	208	14	6.73%	0
St. Luke's Medical Center - BGC (HB) GeneXpert Laboratory	545	455	39	8.57%	0
St. Luke's Medical Center - BGC (SLMC-BGC)	1787	1204	76	6.31%	0
St. Luke's Medical Center - Quezon City (SLMC-QC)	984	608	43	7.07%	0
St. Luke's Medical Center - Quezon City GeneXpert Laboratory	266	266	25	9.40%	0

WEEKLY TESTING STATISTICS (Data for 31 October 2021 to 6 October 2021 as reported on 7 October 2021, 6PM)

FACILITY NAME	SAMPLE TESTED	INDIVIDUALS TESTED	POSITIVE TESTS	POSITIVITY RATE	TESTING BACKLOGS (as of 16 OCTOBER)
Sta. Ana Hospital - Closed System Molecular Laboratory (GeneXpert)	57	57	7	12.28%	0
Sta. Ana Hospital - Closed System Molecular Laboratory (RT PCR)	1617	1617	55	3.40%	0
Sta. Rosa CHO GeneXpert Laboratory	198	198	25	12.63%	0
Stark Molecular Laboratory, Inc.	531	558	26	4.66%	0
Supercare Medical Services, Inc.	1206	1206	46	3.81%	0
Tabuk City Covid-19 RT-PCR Testing Laboratory	359	357	68	19.05%	0
Taguig City Molecular Laboratory	265	264	11	4.17%	0
Tarlac Provincial Hospital GeneXpert Laboratory	15	11	6	54.55%	0
Tarlac Provincial Hospital Molecular Laboratory	349	261	70	26.82%	0
Teresita Jalandoni Provincial Hospital	2617	2493	259	10.39%	0
The Doctors Hospital, Inc.	208	208	48	23.08%	0
The Lord's Grace Medical and Industrial Clinic	5857	5857	203	3.47%	0
The Medical City (TMC)	1070	364	33	9.07%	0
The Medical City Clark	470	470	23	4.89%	0
The Meidcal City (TMC) - GeneXpert Laboratory	4	2	0	0.00%	0
The Premier Molecular Diagnostics	415	556	47	8.45%	0
Tomboc-Salayog Hospital	162	161	22	13.66%	0
Tondo Medical Center GeneXpert Laboratory	326	326	18	5.52%	0
Tropical Disease Foundation	1294	1294	9	0.70%	0
Truehealth Diagnostics Center Corp.	373	373	38	10.19%	0
UP National Institutes of Health (UP-NIH)	321	321	12	3.74%	0
UP Philippine Genome Center	11	11	2	18.18%	0
UP-PGH Molecular Laboratory	2153	2153	58	2.69%	0
UPLB Covid-19 Molecular Laboratory	502	501	40	7.98%	0
University of Cebu Medical Center	757	757	9	1.19%	0
University of Perpetual Help DALTA Medical Center, Inc.	505	505	21	4.16%	0
University of the East Ramon Magsaysay Memorial Medical Center	169	166	4	2.41%	0
Uswag Iloilo Molecular Laboratory	993	963	68	7.06%	0
Valenzuela Hope Molecular Laboratory	692	692	79	11.42%	0
Veteran Memorial Medical Center	425	414	97	23.43%	0
Vicente Sotto Memorial Medical Center (VSMMC)	4767	3783	161	4.26%	0
Victoriano Luna - AFRIMS	940	940	42	4.47%	0
Victoriano Luna - AFRIMS GeneXpert Laboratory	8	8	2	25.00%	0
Vitalab Molecular Laboratory	316	316	16	5.06%	0
West Metro Medical Center GeneXpert Laboratory	212	212	56	26.42%	0
Western Visayas Medical Center (WVMC)	2885	2609	88	3.37%	0
Western Visayas State University Medical Center	428	392	15	3.83%	0
Zamboanga City Medical Center - DA Satellite Laboratory	816	694	216	31.12%	0
Zamboanga City Medical Center GeneXpert Laboratory	305	301	77	25.58%	0
Zamboanga del Norte Medical Center	288	285	118	41.40%	0
Zamboanga del Sur Medical Center PCR Laboratory	275	275	29	10.55%	0
Total (Nov 6, 2021)	297,298 (44,521)	280,333 (42,376)	16,397 (2,157)	5.85% (5.09%)	0

CUMULATIVE TESTING STATISTICS

FACILITY NAME	SAMPLE TESTED	INDIVIDUALS TESTED	POSITIVE TESTS	POSITIVITY RATE
A Star Laboratories	47693	47422	8823	18.61%
AL Molecular Diagnostic Laboratory	100297	99252	15892	16.01%
AL Molecular Diagnostic Laboratory - GeneXpert	3294	3267	231	7.07%
Adela Serra TY Memorial Medical Center	29499	28309	5143	18.17%
Allegiant Regional Care Hospital	19129	19190	2226	11.60%
Allied Care Expert - Valenzuela	1564	1527	446	29.21%
Amai Pakpak Medical Center GeneXpert Laboratory	8738	8718	1947	22.33%
Amai Pakpak Medical Center Molecular Laboratory	31064	31009	4597	14.82%
Amang Rodriguez Memorial Medical Center (RT PCR)	14751	14580	1865	12.79%
Amang Rodriguez Memorial Center GeneXpert Laboratory	6439	6388	1353	21.18%
Amosup Seamen's Hospital	3873	3826	483	12.62%
Antipolo City Molecular Laboratory	283	277	51	18.41%
Antique Bio-Molecular Laboratory	6325	6206	2558	41.22%
Army General Hospital Molecular Laboratory	25912	9612	1894	19.70%
Asian Hospital and Medical Center	60061	48664	9692	19.92%
Ateneo Molecular Pathology Laboratory	6722	6722	935	13.91%
Bacolod Queen of Mercy Hospital	9907	9780	1328	13.58%
Baguio General Hospital and Medical Center	596008	376516	68634	18.23%
Bataan General Hospital (RT PCR)	180741	179275	26340	14.69%
Bataan General Hospital and Medical Center GeneXpert Laboratory	10536	10110	1716	16.97%
Batangas Medical Center GeneXpert Laboratory	4686	4652	834	17.93%
Batangas Medical Center RT PCR Laboratory	28364	28009	4217	15.06%
Be Safe MD, Inc.	1175	1173	70	5.97%
Benguet General Hospital	29128	25694	6667	25.95%
Best Diagnostic Corporation	11400	11443	2014	17.60%
Bicol Medical Center GeneXpert Laboratory	12308	9337	4035	43.22%
Bicol Medical Center RT-PCR Laboratory	207	90	52	57.78%
Bicol Region General Hospital and Geriatric Medical Center	8439	7995	2828	35.37%
Bicol Regional Diagnostic and Reference Laboratory (BRDRL)	207320	179802	33217	18.47%
BioPath Clinical Diagnostic, Inc.	6635	6477	1058	16.33%
BioPath Clinical Diagnostics, Inc - CEBU	710	700	136	19.43%
BioPath Clinical Diagnostics, Inc - CEBU GeneXpert Laboratory	1096	1099	103	9.37%
BioPath Clinical Diagnostics, Inc. (E. Rodriguez)	22120	21917	6074	27.71%
BioPath Clinical Diagnostics, Inc. (E. Rodriguez) GeneXpert Laboratory	13757	13675	3538	25.87%
BioPath Clinical Diagnostics, Inc. - AFRIMS	20304	20283	2465	12.15%
BioPath Clinical Diagnostics, Inc. GeneXpert Laboratory	5358	5342	1345	25.18%
Biopath Clinical Diagnostics, Inc. - AFRIMS GeneXpert Laboratory	15947	15945	2463	15.45%
Bohol Containerized PCR Laboratory	31322	31068	6394	20.58%
Bulacan Medical Center (RT PCR)	42893	42933	7648	17.81%
Bulacan Medical Center GeneXpert Laboratory	4729	4691	1190	25.37%
Butuan Medical Center (RT PCR)	77494	77495	15972	20.61%
Butuan Medical Center GeneXpert Laboratory	3846	4062	1020	25.11%
Cagayan Valley CHD GeneXpert Laboratory	26479	22094	5774	26.13%
Cagayan Valley Medical Center Molecular Laboratory	241548	190285	53228	27.97%
Calamba Medical Center	62576	62177	16599	26.70%
Caloocan City North Medical Center	12564	12468	1949	15.63%
Caraga Regional Hospital GeneXpert Laboratory	4816	4620	1204	26.06%
Cardinal Santos Medical Center	55023	55026	6548	11.90%
Cardinal Santos Medical Center Cartridge-based PCR	2347	2347	262	11.16%
Cebu Doctors University Hospital, Inc.	73376	73316	5475	7.47%

CUMULATIVE TESTING STATISTICS

FACILITY NAME	SAMPLE TESTED	INDIVIDUALS TESTED	POSITIVE TESTS	POSITIVITY RATE
Cebu Doctors University Hospital, Inc. Cartridge-based PCR	4265	4265	432	10.13%
Cebu TB Reference Laboratory - GeneXpert	324	324	43	13.27%
Cebu TB Reference Laboratory - Molecular Facility for COVID-19 Testing	661850	661823	57740	8.72%
Central Luzon Doctor's Hospital GeneXpert Laboratory	9893	9772	2669	27.31%
Chinese General Hospital	412098	412114	57351	13.92%
Chinese General Hospital - GeneXpert Laboratory	29990	29891	4647	15.55%
Chong Hua Hospital	53015	52984	5470	10.32%
Chong Hua Hospital Cartridge-based PCR Laboratory	3798	3808	1079	28.34%
Ciudad Medical Zamboanga	41154	41077	6660	16.21%
Corazon Locsin Montelibano Memorial Regional Hospital	79411	77954	13744	17.63%
Cotabato Regional and Medical Center GeneXpert Laboratory	10591	9671	1774	18.34%
Cotabato Regional and Medical Center RT PCR	160159	135172	32524	24.06%
Culion Sanitarium and General Hospital GeneXpert Laboratory	7094	7111	985	13.85%
Dagupan Doctors Villaflor Memorial Hospital	58011	57592	10128	17.59%
Daniel O. Mercado Medical Center	32151	32001	6522	20.38%
Davao Doctors Hospital GeneXpert Laboratory	10992	10964	2074	18.92%
Davao International Airport Laboratory	3395	3386	681	20.11%
Davao One World Diagnostic Center Incorporated	237569	237039	26531	11.19%
Davao Regional Medical Center GeneXpert Laboratory	20112	19615	3127	15.94%
Davao Regional Medical Center RT PCR	68954	66834	14204	21.25%
Davao de Oro Provincial Hospital	20860	20635	3876	18.78%
De La Salle Medical and Health Sciences Institute	199648	197419	35753	18.11%
De Los Santos Medical Center	82274	82017	5674	6.92%
Democrito O. Plaza Memorial Hospital	69619	69595	16395	23.56%
Detoxicare Molecular Diagnostics Laboratory	1177859	1178491	144079	12.23%
Divine Word Hospital	109370	108260	14404	13.31%
Dr. Arturo Pingoy Medical Center GeneXpert Laboratory	21292	20747	6859	33.06%
Dr. Jorge P. Royeca Hospital	39540	38479	8953	23.27%
Dr. Jose N. Rodriguez Memorial Hospital and Sanitarium (TALA) GeneXpert Laboratory	3441	3318	1091	32.88%
Dr. Jose N. Rodriguez Memorial Hospital and Sanitarium (TALA) RT PCR	149246	145504	13660	9.39%
Dr. Pablo O. Torre Memorial Hospital	12678	12053	3301	27.39%
Dr. Paulino J. Garcia Memorial Research and Medical Center	12385	11596	3964	34.18%
Dr. Rafael S. Tumbokon Memorial Hospital	57341	56571	11976	21.17%
East Avenue Medical Center	55496	54293	4687	8.63%
Eastern Visayas Regional Covid Testing Center	263604	262670	36006	13.71%
El Roi Molecular Diagnostic Laboratory	185230	184286	20188	10.95%
Ermita Molecular Diagnostic Laboratory, Inc.	117808	117808	13166	11.18%
F.Y Manalo Medical Foundation, Inc. (formerly New Era Hospital)	2645	2645	573	21.66%
Fatima University Medical Center Antipolo Corp.	14661	14635	3684	25.17%
Fe del Mundo Medical center	74652	71957	12654	17.59%
First Aide Diagnostic Center	144866	142104	1221	0.86%
First Cabuyao Hospital and Medical Center, Inc.	106	106	5	4.72%
GentriMed Cartridge-Based PCR Laboratory	2870	2868	953	33.23%
GentriMed Molecular Laboratory	29902	29718	9493	31.94%
Governor Celestino Gallares Memorial Medical Center	83359	83055	12280	14.79%
Graman Medical & Maternity Hospital Molecular Laboratory	57574	57377	15959	27.81%
Greencity Medical Center	82875	81778	19563	23.92%
Gregorio T. Lluch Memorial Hospital	22	22	3	13.64%
Health Delivery Systems	22236	20773	3261	15.70%
Health Metrics	47146	47002	4582	9.75%

CUMULATIVE TESTING STATISTICS

FACILITY NAME	SAMPLE TESTED	INDIVIDUALS TESTED	POSITIVE TESTS	POSITIVITY RATE
Healthway Medical	39921	39980	2723	6.81%
Heartland Medical and Diagnostic Center	10379	10366	1200	11.58%
Hero Laboratories	46282	46148	6145	13.32%
Hi-Precision Diagnostics (QC)	236492	128230	19725	15.38%
Hi-Precision Diagnostics Cartridge-Based PCR Laboratory (QC)	2771	579	133	22.97%
IOM - Manila Health Centre Laboratory - GeneXpert	895	888	120	13.51%
Ilocos Training Regional Medical Center GeneXpert Laboratory	1080	1067	141	13.21%
Ilocos Training and Regional Medical Center	477230	477836	49038	10.26%
Iloilo Provincial Hospital	39393	37316	6850	18.36%
Interpharma Solutions Philippines, Inc.	407	406	22	5.42%
Intramuros Molecular Laboratory	10611	11429	506	4.43%
JT Cenica Medical Health System	127901	126795	18870	14.88%
Jose B. Lingad Memorial General Hospital	424200	422841	62983	14.90%
Jose B. Lingad Memorial General Hospital - GeneXpert Laboratory	222	223	54	24.22%
Jose R. Reyes Memorial Medical Center GeneXpert Laboratory	3141	2217	573	25.85%
Kairos Diagnostics Laboratory	54255	51972	11012	21.19%
Kairos Diagnostics Laboratory Cartridge-based PCR	672	661	128	19.36%
Kaiser Medical Center Inc.	9995	9334	740	7.93%
Laguna Holy Family Hospital, Inc.	13619	13595	3532	25.98%
Laguna Holy Family Hospital, Inc. - Satellite Molecular Laboratory	17598	17586	6155	35.00%
Lanao Del Norte Covid-19 Testing Laboratory	16895	16926	3785	22.36%
Las Pinas General Hospital and Satellite Trauma Center	25004	25003	3891	15.56%
Las Pinas General Hospital and Satellite Trauma Center GeneXpert Laboratory	1386	1381	216	15.64%
Lifecore Biointegrative Inc.	51509	51417	11755	22.86%
Los Amigos Davao Laboratory	16129	16054	2894	18.03%
Lucena United Doctors Hospital and Medical Center	152930	151571	31101	20.52%
Luis Hora Memorial Regional Hospital	12892	12564	2898	23.07%
Lung Center of the Philippines (LCP)	184074	183732	21665	11.79%
Lung Center of the Philippines GeneXpert Laboratory	9087	8900	2252	25.30%
Mabini Community Hospital Cartridge-Based PCR Laboratory	22002	21999	5260	23.91%
Makati Medical Center (MMC)	157626	116315	19255	16.55%
Manila Diagnostic Center for OFW Inc.	79487	79418	7575	9.54%
Manila Doctors Hospital	125759	125704	11172	8.89%
Manila Healthtek Inc.	71381	71399	10972	15.37%
Manuel J. Santos Hospital	11367	10978	2807	25.57%
Maria Reyna Xavier University Hospital Inc.	38462	38193	10771	28.20%
Mariano Marcos Memorial Hospital (RT PCR)	162084	161855	18705	11.56%
Mariano Marcos Memorial Hospital GeneXpert Laboratory	3917	3897	568	14.58%
Marikina Molecular Diagnostics Laboratory (MMDL)	110106	106898	17248	16.14%
Marikina Valley Medical Center	1687	1649	400	24.26%
Marilao Medical and Diagnostic Clinic, Inc. - Pasay City	116350	116107	19718	16.98%
Marilao Medical and Diagnostic Clinic, Inc.	142396	142189	32352	22.75%
Mariveles District Hospital	3801	3783	811	21.44%
Mariveles District Hospital GeneXpert Laboratory	438	436	64	14.68%
Mary Mediatrix Medical Center	48776	48244	6755	14.00%
Mayor Hilarion A. Ramiro Sr. Medical Center	7718	7747	2948	38.05%
Medical Center Parañaque, Inc.	8052	7890	2367	30.00%
Medical Center of Taguig City, Inc.	4031	4052	1042	25.72%

CUMULATIVE TESTING STATISTICS

FACILITY NAME	SAMPLE TESTED	INDIVIDUALS TESTED	POSITIVE TESTS	POSITIVITY RATE
Metro Health Specialist Hospital	1898	1898	352	18.55%
Metro Iloilo Hospital and Medical Center	54092	53668	6176	11.51%
Metro North Medical Center and Hospital Inc.	1927	1498	513	34.25%
Misamis Occidental RT-PCR Laboratory	314	314	91	28.98%
Mlang District Hospital	1898	1886	1056	55.99%
Multi-Lifecare Foundation Molecular Laboratory	1646	1646	144	8.75%
Naga City Hospital Molecular Laboratory	880	880	291	33.07%
National Children's Hospital (Cartridge-based PCR)	407	391	68	17.39%
National Kidney and Transplant Institute	80123	80121	12928	16.14%
National Kidney and Transplant Institute GeneXpert Laboratory	3249	3242	632	19.49%
Negros Oriental Provincial Hospital	25682	25585	4177	16.33%
New World Diagnostic Premium Medical Branch	215217	215158	34624	16.09%
New World Diagnostic Premium Medical Branch - GeneXpert Laboratory	717	717	223	31.10%
Northern Mindanao Medical Center GeneXpert Laboratory	8703	8621	1452	16.84%
Northern Mindanao Medical Center RT-PCR Laboratory	12539	13724	4492	32.73%
Northern Mindanao TB Regional Center	172649	172888	44089	25.50%
OSPA - Farmers' Medical Center	17070	17053	3651	21.41%
Occidental Mindoro Provincial Hospital GeneXpert Laboratory	2825	2782	1214	43.64%
Olayn Medical Laboratory, Inc.	53028	53164	5085	9.56%
Olayn Medical Laboratory, Inc. - GeneXpert Laboratory	746	743	192	25.84%
Olongapo City Molecular Diagnostic Laboratory	3678	2445	612	25.03%
Oriental Mindoro Provincial Hospital GeneXpert Laboratory	16568	14741	3873	26.27%
Ospital ng Imus	222464	222181	20874	9.40%
Ospital ng Lipa	586	576	72	12.50%
Ospital ng Muntinlupa	1271	1266	46	3.63%
Ospital ng Palawan GeneXpert Laboratory	21193	20796	7736	37.20%
Ospital ng Parañaque District II	8702	8502	1633	19.21%
Our Lady of Mt. Carmel Medical Center Molecular Laboratory	33194	33184	7936	23.92%
PCR MED Molecular Laboratory	405	405	20	4.94%
PNP Crime Laboratory	99961	99413	6254	6.29%
PNP General Hospital	44632	20691	2297	11.10%
PRC - Negros Occidental Molecular Laboratory	67655	64785	6558	10.12%
PRC- Batangas Chapter Molecular Laboratory	203144	196041	23157	11.81%
PRO 11 RT-PCR Molecular Laboratory	5838	5774	321	5.56%
PSG Station Hospital Molecular Laboratory	6150	6111	282	4.61%
Pangasinan Molecular Diagnostic Laboratory	4949	4849	934	19.26%
Parkway Medical and Diagnostic Center	85066	85447	13142	15.38%
Pasig City Molecular Laboratory	90796	90834	26173	28.81%
Perpetual Succour Hospital of Cebu, Inc.	2486	2482	534	21.51%
Perpetual Succour Hospital of Cebu, Inc. - GeneXpert Laboratory	1009	1009	386	38.26%
Philippine Airport Diagnostic Laboratory	571652	552768	35137	6.36%
Philippine Children's Medical Center	173216	172113	8963	5.21%
Philippine General Hospital GeneXpert Laboratory	4622	4602	957	20.80%
Philippine Heart Center GeneXpert Laboratory	15248	15250	2582	16.93%
Philippine Medical Diagnostic & Laboratory Center Corporation	12343	12335	992	8.04%
Philippine Red Cross (PRC)	735872	731858	89526	12.23%
Philippine Red Cross - Cagayan de Oro Chapter	102734	102783	11025	10.73%
Philippine Red Cross - Cebu Chapter	84082	83966	4047	4.82%
Philippine Red Cross - Logistics and Training Center	139194	128950	15097	11.71%
Philippine Red Cross - Molecular Biology Laboratory	157713	154269	10226	6.63%
Philippine Red Cross - Port Area	1789047	1672383	148398	8.87%
Philippine Red Cross - Surigao Del Norte Molecular Laboratory	38637	37725	2635	6.98%

CUMULATIVE TESTING STATISTICS

FACILITY NAME	SAMPLE TESTED	INDIVIDUALS TESTED	POSITIVE TESTS	POSITIVITY RATE
Philippine Red Cross Clark Molecular Laboratory	402972	374442	43434	11.60%
Philippine Red Cross Isabela Molecular Laboratory	29324	27427	3598	13.12%
Philippine Red Cross Logistics & Multipurpose Center	770101	767055	66897	8.72%
Philippine Red Cross Passi City Molecular Laboratory	15552	15401	1074	6.97%
Polymedic Medical Plaza	60547	60651	9609	15.84%
President Ramon Magsaysay Provincial Hospital GeneXpert Laboratory	11383	11382	4923	43.25%
Prime Care Alpha Covid-19 Testing Laboratory	86600	86487	3393	3.92%
Puerto Galera Molecular Laboratory	4250	4250	542	12.75%
Puerto Princesa City Molecular Laboratory	709	709	204	28.77%
QR Medical Laboratories Inc. (VitaCare)	19073	18837	2233	11.85%
Qualimed Health Network - Iloilo	65146	64779	7021	10.84%
Qualimed Hospital - San Jose Del Monte	69081	68972	8466	12.27%
Qualimed Hospital Sta. Rosa	82384	82166	10898	13.26%
Quezon City Molecular Diagnostics Laboratory	77708	75000	10810	14.41%
Quirino Memorial Medical Center	7688	7394	1116	15.09%
RHS 7 Molecular Laboratory (PNP)	6674	6647	462	6.95%
Rakkk Prophet Medical Center GeneXpert Laboratory	3449	3438	1185	34.47%
Region 1 Medical Center GeneXpert Laboratory	13011	12938	1743	13.47%
Region 1 Medical Center RT PCR	36037	35878	7590	21.16%
Research Institute for Tropical Medicine (RITM)	592107	485334	77133	15.89%
Rizal Medical Center GeneXpert Laboratory	11172	11162	1850	16.57%
Roxas City Diagnostic and Laboratory Center	15003	15009	4080	27.18%
Roxas Memorial Provincial Hospital Molecular Laboratory	11389	11553	2802	24.25%
Safeguard DNA Diagnostics, Inc	379280	377355	32155	8.52%
Safeguard DNA Diagnostics, Inc - Negros Occidental	19907	19883	2999	15.08%
Safegurad DNA Diagnostics, Inc - Davao	50227	50215	6909	13.76%
San Antonio City of Ilagan Hospital	66572	66075	23046	34.88%
San Lazaro Hospital (SLH)	131124	110126	17726	16.10%
San Miguel Foundation Testing Laboratory	168120	163401	7621	4.66%
San Pablo College Medical Center	32793	31219	4855	15.55%
San Pablo District Hospital	65930	65935	12993	19.71%
Siliman University Medical Center Foundation, Inc. (Cartridge-based PCR)	340	579	412	71.16%
Singapore Diagnostics	167812	132752	18435	13.89%
Skyline Hospital and Medical Center Cartridge-based PCR	2962	2961	901	30.43%
Soriano-Leyble Medical and Maternity Hospital	11159	10545	2472	23.44%
South Super Hi Way Molecular Diagnostic Lab	36757	34777	8402	24.16%
Southern Isabela Medical Center	49338	48958	18694	38.18%
Southern Philippines Medical Center (SPMC)	505859	418700	51173	12.22%
Southern Philippines Medical Center (SPMC) - Pop-up	20564	5040	1072	21.27%
St. Elizabeth Hospital GeneXpert Laboratory	22025	21956	6691	30.47%
St. Louis Molecular Diagnostic Laboratory	6715	6713	1563	23.28%
St. Luke's Medical Center - BGC (HB) GeneXpert Laboratory	22384	19117	2976	15.57%
St. Luke's Medical Center - BGC (SLMC-BGC)	243207	183496	24785	13.51%
St. Luke's Medical Center - Quezon City (SLMC-QC)	133432	95636	16445	17.20%
St. Luke's Medical Center - Quezon City GeneXpert Laboratory	12456	12454	2146	17.23%
Sta. Ana Hospital - Closed System Molecular Laboratory (GeneXpert)	8810	8809	2004	22.75%
Sta. Ana Hospital - Closed System Molecular Laboratory (RT PCR)	129474	128547	11796	9.18%
Sta. Rosa CHO GeneXpert Laboratory	9705	9653	3067	31.77%
Stark Molecular Laboratory, Inc.	16219	16204	1870	11.54%
Supercare Medical Services, Inc.	49050	49048	3850	7.85%

CUMULATIVE TESTING STATISTICS

FACILITY NAME	SAMPLE TESTED	INDIVIDUALS TESTED	POSITIVE TESTS	POSITIVITY RATE
Tabuk City Covid-19 RT-PCR Testing Laboratory	11394	12096	3287	27.17%
Taguig City Molecular Laboratory	79126	76382	15638	20.47%
Tarlac Provincial Hospital GeneXpert Laboratory	2221	2012	841	41.80%
Tarlac Provincial Hospital Molecular Laboratory	31654	24554	9021	36.74%
Teresita Jalandoni Provincial Hospital	318814	312104	28578	9.16%
The Doctors Hospital, Inc.	12919	12098	2418	19.99%
The Lord's Grace Medical and Industrial Clinic	263026	263869	29399	11.14%
The Medical City (TMC)	102507	62222	13631	21.91%
The Medical City Clark	14737	14746	4528	30.71%
The Medical City (TMC) - GeneXpert Laboratory	749	355	106	29.86%
The Premier Molecular Diagnostics	76152	76833	14483	18.85%
Tomboc-Salayog Hospital	4035	4057	1395	34.39%
Tondo Medical Center GeneXpert Laboratory	16016	15939	3123	19.59%
Tropical Disease Foundation	72796	70747	5097	7.20%
Truehealth Diagnostics Center Corp.	7780	7784	2126	27.31%
UP National Institutes of Health (UP-NIH)	77693	74991	9354	12.47%
UP Philippine Genome Center	88471	88034	19869	22.57%
UP-PGH Molecular Laboratory	182600	173618	16228	9.35%
UPLB Covid-19 Molecular Laboratory	49827	47278	13989	29.59%
University of Cebu Medical Center	40263	40173	4402	10.96%
University of Perpetual Help DALTA Medical Center, Inc.	35622	34885	5951	17.06%
University of the East Ramon Magsaysay Memorial Medical Center	19314	18688	2543	13.61%
Uswag Iloilo Molecular Laboratory	87719	82043	13530	16.49%
Valenzuela Hope Molecular Laboratory	100954	100945	19758	19.57%
Veteran Memorial Medical Center	22565	20027	5414	27.03%
Vicente Sotto Memorial Medical Center (VSMMC)	387562	301721	32877	10.90%
Victoriano Luna - AFRIMS	100053	99005	8702	8.79%
Victoriano Luna - AFRIMS GeneXpert Laboratory	116	108	30	27.78%
Vitalab Molecular Laboratory	25693	25693	5123	19.94%
West Metro Medical Center GeneXpert Laboratory	7865	7852	2156	27.46%
Western Visayas Medical Center (WVMC)	404694	369938	39171	10.59%
Western Visayas State University Medical Center	14973	11376	1335	11.74%
Zamboanga City Medical Center - DA Satellite Laboratory	88297	71837	11254	15.67%
Zamboanga City Medical Center GeneXpert Laboratory	20888	20722	3737	18.03%
Zamboanga del Norte Medical Center	11447	11046	5034	45.57%
Zamboanga del Sur Medical Center PCR Laboratory	32550	32234	8726	27.07%
GRAND TOTAL	23,305,034	21,905,404	2,963,928	13.53%

HISTORICAL DAILY TESTING STATISTICS



2,963,928 (13.53%)

Total positive individuals

Note: The DOH is continuously validating the number of positive individuals as reported by the laboratories. When necessary, they are deduplicated. **As such, the discrepancy with the number of confirmed cases do not necessarily reflect backlogs in case validation.**

23,305,034

Total tests conducted

297,398

Total tests conducted this week

DAILY POSITIVITY RATE

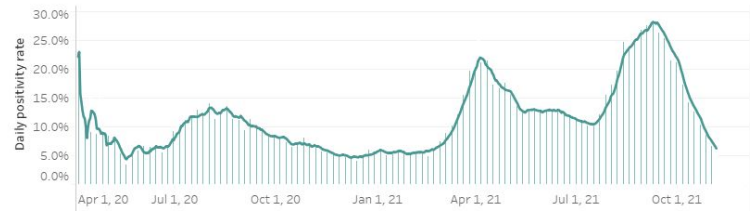

This week, an average of **42,485** samples were processed each day by 290 licensed COVID-19 testing laboratories.

From 31 October to 06 November 2021, a total of 16,397 specimens tested positive, which brings this week's positivity rate to 5.85%. Of these, 1,378 (8%) came from labs in Region 2, and 5,384 (33%) came from labs in NCR.

In terms of positivity rates, 32.3% of individual specimens (1,378 out of 4,268) tested positive in CAR labs, while 3.6% of individual specimens (5,384 out of 150,011) tested positive in NCR labs.

STATUS OF LABORATORY LICENSING as of November 06, 2021

218	72	26	22	85%
NO. OF LICENSED RT-PCR LABORATORIES	NO. OF LICENSED GENEXPERT LABS	TOTAL NO. OF LABORATORIES APPLYING FOR LICENSE	TOTAL NO. OF LABORATORIES ON STAGE 3 AND STAGE 4*	% LABS ON STAGE 3 AND STAGE 4*

RT-PCR Laboratories

**Facilities using GeneXpert machines included.*

NAME OF HEALTH FACILITY OR LABORATORY		REGION	ACCREDITATION STATUS
1	A Star Laboratories, Inc.	NCR	STAGE 5
2	Al Molecular Diagnostic Laboratory		
3	Allied Care Expert - Valenzuela		
4	Amang Rodriguez Memorial Hospital		
5	Army General Hospital Molecular Laboratory		
6	Asian Hospital & Medical Center		
7	Ateneo Molecular Pathology Laboratory		
8	Best Diagnostic Corporation		
9	Be Safe MD, Inc.		
10	BioPath Clinical Diagnostic, Inc.		
11	Biopath Clinical Diagnostics Inc. (E. Rodriguez)		
12	Caloocan City North Medical Center		
13	Cardinal Santos Medical Center		
14	Chinese Gen. Hospital		
15	De Los Santos Medical Center		
16	Detoxicare Molecular Diagnostics Laboratory		
17	Dr. Jose N. Rodriguez Memorial Hospital and Sanitarium (TALA)		
18	East Avenue Medical Center		
19	El Roi Molecular Diagnostic Laboratory		
20	Ermita Molecular Diagnostic Laboratory, Inc.		

	NAME OF HEALTH FACILITY OR LABORATORY	REGION	ACCREDITATION STATUS
21	F.Y. Manalo Medical Foundation, Inc. (formerly New Era Hospital)	NCR	STAGE 5
22	Fe del Mundo Medical center		
23	First Aide Diagnostic Center		
24	Health Delivery Systems		
25	Health Metrics, Inc.		
26	Healthway Medical		
27	Heartland Medical and Diagnostic Center		
28	Hero Laboratories		
29	Hi-Precision Diagnostics (QC)		
30	Interpharma Solutions Philippines, Inc.		
31	Intramuros Molecular Laboratory		
32	JT Cenica Medical Health System		
33	Kairos Diagnostics Laboratory		
34	Kaiser Medical Center Inc.		
35	Las Pinas General Hospital and Satellite Trauma Center		
36	Lifecore Biointegrative Inc.		
37	Lung Center of the Philippines (LCP)		
38	Makati Medical Center (HB)		
39	Manila Diagnostic Center for OFW Inc.		
40	Manila Doctors Hospital		
41	Manila Healthtek Inc.		
42	Marikina Molecular Diagnostic Laboratory		
43	Marikina Valley Medical Center		
44	Marilao Medical and Diagnostic Clinic, Inc.		
45	Medical Center of Taguig City, Inc.		
46	Medical Center Parañaque, Inc.		
47	Metro North Medical Center and Hospital Inc.		
48	National Kidney and Transplant Institute		
49	New World Diagnostics Inc. Premium Medical Branch		
50	Olayn Medical Laboratory, Inc		
51	Ospital ng Muntinlupa		
52	Ospital ng Paranaque District II		
53	Pasig City Children's Hospital - Child's Hope		
54	PCR MED Molecular Laboratory		
55	Philippine Medical Diagnostic & Laboratory Center Corporation		
56	Philippine Airport Diagnostic Laboratory		
57	Philippine Children's Medical Center		
58	Philippine Genome Center UP-Diliman (NHB)		
59	Philippine National Police Crime Laboratory		
60	Philippine Red Cross - National Blood Center		
61	Philippine Red Cross - Port Area		
62	PNP General Hospital		
63	PRC - PRC Logistics and Multipurpose Center		
64	PSG Station Hospital Molecular Laboratory		
65	QR Medical Laboratories Inc. (VitaCare)		
66	Quezon City Molecular Diagnostics Laboratory		
67	Quirino Memorial Medical Center		
68	Research Institute for Tropical Medicine, Inc. (RITM)		
69	Safeguard DNA Diagnostics, Inc.		
70	San Lazaro Hospital (SLH)		
71	San Miguel Foundation Testing Laboratory		
72	Singapore Diagnostic, Inc.		
73	South Super Hi Way Molecular Diagnostic Lab		
74	St. Luke's Medical Center - BGC (HB)		
75	St. Luke's Medical Center- QC		
76	Sta. Ana Hospital		
77	Supercare Medical Services, Inc.		
78	Taguig City Molecular Laboratory		
79	The Lord's Grace Medical and Industrial Clinic		
80	The Medical City - Ortigas		

NAME OF HEALTH FACILITY OR LABORATORY		REGION	ACCREDITATION STATUS
81	The Premier Molecular Diagnostics	NCR	STAGE 5
82	Tropical Disease Foundation		
83	Truhealth Diagnostics Center, Corp.		
84	University of Perpetual Help System Dalta		
85	University of the East Ramon Magsaysay Memorial Medical Center		
86	UP National Institutes of Health (UP NIH)		
87	UP-PGH-MRL		
88	Valenzuela Hope Molecular Laboratory		
89	Veteran Memorial Medical Center		
90	Victoriano Luna Medical Center -AFRIMS - Collaborative Molecular Laboratory		
91	Amai Pakpak Medical Center	BARMM	
92	Baguio General Hospital and Medical Center (BGHMC)	CAR	
93	Benguet General Hospital		
94	Luis Hora Memorial Regional Hospital		
95	Parkway Medical and Diagnostic Center		
96	Tabuk City Covid-19 RT-PCR Testing Laboratory		
97	Adela Serra TY Memorial Medical Center	CARAGA	
98	Butuan Medical Center		
99	Philippine Red Cross Molecular Laboratory		
100	Democrito O. Plaza Memorial Hospital	I	
101	Dagupan Doctors Villaflor Memorial Hospital		
102	Ilocos Training Regional Medical Center		
103	Mariano Marcos Memorial Hospital		
104	Pangasinan Molecular Diagnostic Laboratory		
105	Region 1 Medical Center	II	
106	Cagayan Valley Medical Center Molecular Laboratory		
107	Philippine Red Cross Isabela Molecular Laboratory		
108	San Antonio City of Ilagan Hospital		
109	Southern Isabela Medical Center	III	
110	Bataan General Hospital		
111	Bulacan Medical Center		
112	Dr. Paulino J. Garcia Memorial Research and Medical Center		
113	Graman Medical & Maternity Hospital Inc Molecular Laboratory		
114	Green City Medical Center		
115	Jose B. Lingad Memorial Hospital		
116	Marilao Medical and Diagnostic Clinic, Inc.		
117	Mariveles District Hospital		
118	Multi-Lifecare Foundation Molecular Laboratory		
119	Olongapo City Molecular and Diagnostic Laboratory		
120	Our Lady of Mt. Carmel Medical Center Molecular Laboratory		
121	Philippine Red Cross - Logistics and Training Center		
122	Philippine Red Cross Clark Molecular Laboratory		
123	Qualimed Hospital - San Jose Del Monte		
124	Tarlac Provincial Hospital Molecular Laboratory		
125	The Medical City Clark Inc.	IV-A	
126	Antipolo City Molecular Laboratory		
127	Batangas Medical Center		
128	Calamba Medical Center		
129	Daniel O. Mercado Medical Center		
130	De La Salle Medical and Health Sciences Institute		
131	Fatima University Medical Center Antipolo Corp.		
132	GentriMed Molecular Laboratory		
133	Laguna City Provincial Hospital-San Pablo City District Hospital		
134	Laguna Holy Family Hospital, Inc.		
135	Laguna Holy Family Hospital, Inc - Satellite Molecular Laboratory		
136	Lucena United Doctors Hospital and Medical Center		
137	Mary Mediatrix Medical Center		
138	Ospital ng Imus		

NAME OF HEALTH FACILITY OR LABORATORY		REGION	ACCREDITATION STATUS
139	Ospital ng Lipa	IV-A	STAGE 5
140	PRC- Batangas Chapter Molecular Laboratory		
141	Qualimed Hospital Sta. Rosa		
142	San Pablo College Medical Center		
143	Soriano-Leyble Medical and Maternity Hospital		
144	Stark Molecular Laboratory Inc.		
145	UPLB Covid-19 Molecular Laboratory	IV-B	
146	Puerto Princesa City Molecular Laboratory		
147	Bicol Region General Hospital and Geriatric Medical Center	V	
148	Bicol Regional Diagnostic and Reference Laboratory		
149	Metro Health Specialist Hospital		
150	Naga City Molecular Laboratory		
151	Bicol Medical Center		
152	Antique Bio-Molecular Laboratory	VI	
153	Bacolod Queen of Mercy Hospital		
154	Corazon Locsin Montelibano Memorial Regional Hospital		
155	Dr. Pablo O. Torre Memorial Hospital		
156	Dr. Rafael S. Tumbokon Memorial Hospital		
157	Iloilo Provincial Hospital		
158	Metro Iloilo Hospital and Medical Center		
159	Philippine Red Cross Passi City Molecular Laboratory		
160	PRC - Negros Occidental Molecular Laboratory		
161	Qualimed Health Network - Iloilo		
162	Roxas City Diagnostic and Laboratory Center		
163	Roxas Memorial Provincial Hospital Molecular Laboratory		
164	Safeguard DNA Diagnostics, Inc.		
165	Teresita Jalandoni Provincial Hospital		
166	The Doctors Hospital, Inc.		
167	Uswag Iloilo Molecular Laboratory		
168	Western Visayas Medical Center (WVMC)		
169	Western Visayas State University Medical Center	VII	
170	Allegiant Regional Care Hospital		
171	BioPath Clinical Diagnostic, Inc. - AFRIMS PCR laboratory		
172	BioPath Clinical Diagnostic, Inc. - CEBU		
173	Bohol Containerized PCR Laboratory		
174	Cebu Doctors University Hospital, Inc.		
175	Cebu TB Reference Laboratory		
176	Chong Hua Hospital		
177	Governor Celestino Gallares Memorial Medical Center		
178	Negros Oriental Provincial Hospital		
179	Perpetual Succour Hospital of Cebu, Inc.		
180	Philippine Red Cross - Cebu Chapter		
181	Prime Care Alpha Covid-19 Testing Laboratory		
182	RHS 7 Molecular Laboratory (PNP)		
183	University of Cebu Medical Center		
184	Vicente Sotto Memorial Medical Center (VSMMC)		
185	Divine Word Hospital	VIII	
186	Eastern Visayas Regional Covid-19 Testing Center		
187	OSPA - Farmers' Medical Center		
188	Ciudad Medical Zamboanga	IX	
189	Philippine Red Cross - Molecular Biology Laboratory		
190	Zamboanga City Medical Center-Department of Agriculture Satellite Laboratory for COVID-19 Testing		
191	Zamboanga del Norte Medical Center		
192	Zamboanga Del Sur Medical Center		
193	Gregorio T. Lluch Memorial Hospital	X	
194	Lanao Del Norte Covid-19 Testing Laboratory		
195	Bukidnon Provincial Medical Center		
196	Maria Reyna Xavier University Hospital Inc.		
197	Mayer Hilario A. Ramirez Sr. Medical Center		

NAME OF HEALTH FACILITY OR LABORATORY		REGION	ACCREDITATION STATUS
198	Misamis Occidental RT-PCR Laboratory	X	STAGE 5
199	Northern Mindanao Medical Center		
200	Northern Mindanao Medical Center- Satellite Covid-19 Laboratory		
201	Philippine Red Cross - Cagayan de Oro Chapter		
202	Polymedic Medical Plaza		
203	Apex Mining Co Inc	XI	
204	Davao de Oro Provincial Hospital		
205	Davao International Airport Laboratory		
206	Davao One World Diagnostic Center Incorporated		
207	Davao Regional Medical Center		
208	Los Amigos Davao Laboratory		
209	PRO 11 RT- PCR Molecular Laboratory		
210	Safeguard DNA Diagnostics, Inc.		
211	Southern Philippines Medical Center (SPMC)		
212	Southern Philippines Medical Center (SPMC) - Pop-up		
213	Vitalab Molecular Laboratory		
214	Cotabato Regional Medical Center	XII	
215	Dr. Jorge P. Royeca Hospital		
216	Mlang District Hospital		
217	St. Louis Molecular Diagnostic Laboratory		
218	Tomboc-Salayog Hospital		

Cartridge-based PCR or GeneXpert Laboratories		REGION	ACCREDITATION STATUS
1	Amai Pakpak Medical Center	BARMM	STAGE 5
2	Butuan Medical Center	CARAGA	
3	CARAGA Regional Hospital		
4	Manuel J. Santos Hospital		
5	Al Molecular Diagnostic Laboratory		
6	Amang Rodriguez Memorial Center	NCR	
7	Amosup Seamen's Hospital		
8	BioPath Clinical Diagnostic, Inc.		
9	Biopath Clinical Diagnostics Inc. (E. Rodriguez)		
10	Cardinal Santos Medical Center		
11	Chinese Gen. Hospital		
12	Dr. Jose N. Rodriguez Memorial Hospital and Sanitarium (TALA)		
13	El Roi Medical Clinic and Diagnostic Center		
13	Hi-Precision Diagnostic Center		
14	IOM- Manila Health Centre Laboratory		
15	Jose R. Reyes Memorial Medical Center		
16	Kairos Diagnostics Laboratory		
17	Las Pinas General Hospital and Satellite Trauma Center		
18	Lung Center of the Philippines (LCP)		
19	National Kidney and Transplant Institute		
20	National Children's Hospital		
21	New World Diagnostics Inc. Premium Medical Branch		
22	Olayn Medical Laboratory, Inc		
24	Philippine General Hospital		
25	Philippine Heart Center		
26	Philippine Airport Diagnostic Laboratory		
27	Rizal Medical Center		
28	St. Luke's Medical Center - BGC (HB)		
29	St. Luke's Medical Center- QC		
30	Sta. Ana Hospital		
31	The Medical City - Ortigas		
32	Tondo Medical Center		
33	Victoriano Luna Medical Center -AFRIMS - Collaborative Molecular Laboratory		
34	Ilocos Training Regional Medical Center		
35	Mariano Marcos Memorial Hospital		
36	Region 1 Medical Center		
37	Cagayan Valley CHD TB Reference Laboratory	II	
38	Bataan General Hospital	III	
39	Bulacan Medical Center		
40	Central Luzon Doctor's Hospital		
41	Jose B. Lingad Memorial Hospital		
42	Mariveles District Hospital		
43	President Ramon Magsaysay Provincial Hospital		
44	Skyline Hospital and Medical Center		
45	Tarlac Provincial Hospital		
46	Rakkk Prophet Medical Center, Inc.	IV-A	
47	Batangas Medical Center		
48	GentriMedical Center and Hospital, Inc.		
49	Mabini Community Hospital		
50	Sta. Rosa CHO		
51	First Cabuyao Hospital		
52	Culion Sanitarium and General Hospital	IV-B	
53	Occidental Mindoro Provincial Hospital		
54	Oriental Mindoro Provincial Hospital		
55	Ospital ng Palawan		
56	Puerto Galera Molecular Laboratory (Formerly Best Care Medical Clinic & Diagnostic Center, Inc.)		

Cartridge-based PCR or GeneXpert Laboratories		REGION	ACCREDITATION STATUS
57	Bicol Medical Center	Region V	STAGE 5
58	BioPath Clinical Diagnostic, Inc. - AFIRMS	VII	STAGE 5
59	BioPath Clinical Diagnostic, Inc. - CEBU		
60	Cebu Doctors University Hospital, Inc.		
61	Cebu TB Reference Laboratory		
62	Chong Hua Hospital		
63	Perpetual Succour Hospital of Cebu, Inc.		
64	Siliman University Medical Foundation		
65	West Metro Medical Center		IX
66	Zamboanga City Medical Center		
67	Northern Mindanao Medical Center	X	
68	Davao Doctors Hospital	XI	
69	Davao Regional Medical Center		
70	Cotabato Regional Medical Center	XII	
71	Dr. Arturo Pingoy Medical Center		
72	St. Elizabeth Hospital		

PERSONAL PROTECTIVE EQUIPMENT AND OTHER HEALTH EQUIPMENT DISTRIBUTED

As of October 30, 2021

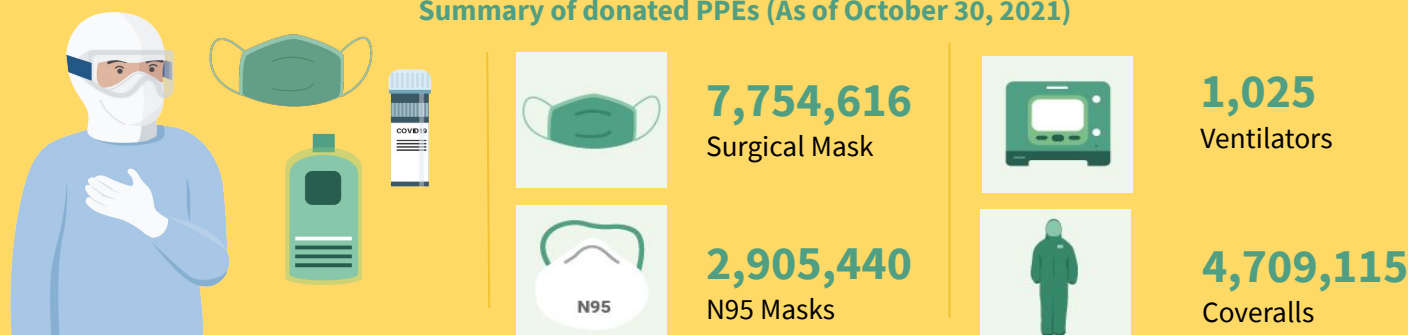
**FOREIGN AND LOCAL DONATIONS PROCESSED****Summary of donated PPEs (As of October 30, 2021)**

DONOR	RT-PCR BRAND	QUANTITY
Ministry of Health Brunei Mammoth Foundation	BGI (China)	101,000
Shanghai Nanjiang Co., Ltd.	Beijing Applied Technologies(China)	483,840
Gov't of China Mr. Carlos Gonzalez San Miguel Corporation	Sansure (China)	285,408
Gov't of Singapore Temasek Foundation	A*Star Fortitude (Singapore)	640,000
Udenna Foundation Republic of Korea	Q SenS (South Korea)	85,000
Global Fund - Philippine Business for Social Progress	Gene Xpert Cepheid (USA)	160,000
Government of Vietnam	LightPower iVA (Vietnam)	2,400
	iVA aDNA/RNA Extraction Kit (Vietnam)	2,400
International Atomic Energy Agency	qScript XLT 1-step RT qPCR ToughMix R. 2x Concentrated	3,500
Apical Scientific Sdn. Bhd	ViRNAExTM Innovative RNA Extractor	500
	1st BASE Viral Transport Media (VTM), Biotechnology Grade (1L and 3ml in 10ml)	1,003
	1st BASE Viral DNA/RNA Extraction Kit	250
Kingdom of Thailand (Siam Bioscience Co. Ltd)	DMSc COVID-19 real-time RT-PCR kit	10,000
TOTAL		1,775,301

EQUIPMENT UTILIZATION

As of Nov. 6, 2021

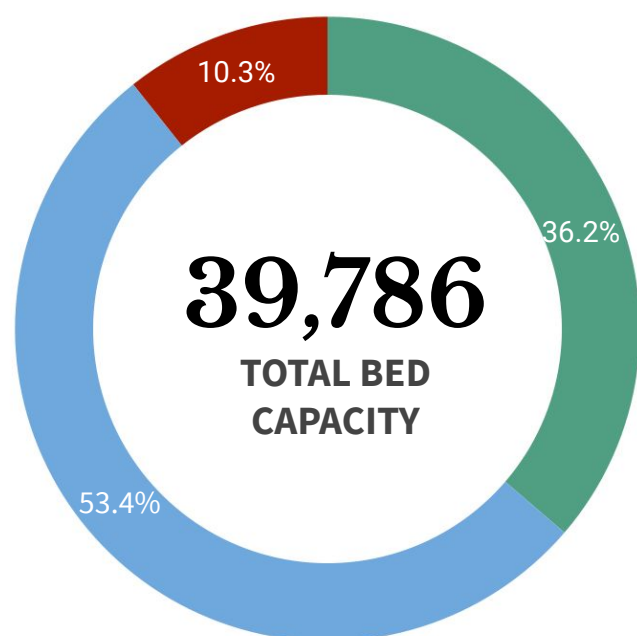

ICU BEDS
4,010 (42.0% occupied)



ISOLATION BEDS
20,723 (31.3% occupied)



WARD BEDS
14,053 (25.3% occupied)



MECHANICAL VENTILATORS
3,176 (25.3% occupied)

Note. The number of confirmed severe and critical cases may not necessarily correspond to occupancy of ICU beds and mechanical ventilators as suspect and probable cases in severe or critical condition also utilize these resources.

REGION	ISOLATION BEDS	% OCCUPIED	WARD BEDS	% OCCUPIED	ICU BEDS	% OCCUPIED	MECHANICAL VENTILATORS	% OCCUPIED
BARM	418	15.6%	255	18.4%	24	41.7%	15	0.0%
CAR	507	52.9%	340	39.1%	111	69.4%	83	54.2%
NCR	4,852	27.8%	4,037	25.7%	1,380	38.0%	998	23.6%
I	1,202	31.4%	770	23.0%	222	40.5%	148	15.5%
II	888	41.4%	822	41.4%	175	77.1%	116	47.4%
III	2,285	20.5%	1,684	23.8%	438	42.0%	378	18.8%
IV-A	2,332	34.8%	1,305	14.2%	331	37.8%	348	17.5%
IV-B	338	61.5%	229	48.0%	44	43.2%	49	32.7%
V	622	34.2%	401	28.2%	130	56.2%	119	29.4%
VI	1,446	37.3%	562	32.6%	204	49.5%	203	41.9%
VII	1,456	35.8%	783	20.7%	210	21.0%	224	19.6%
VIII	785	38.0%	317	19.6%	102	28.4%	76	23.7%
IX	465	36.1%	465	49.5%	106	47.2%	85	41.2%
X	962	19.6%	717	11.6%	95	30.5%	95	12.6%
XI	893	36.3%	816	24.8%	257	56.4%	117	34.2%
XII	840	23.0%	340	17.4%	115	19.1%	78	11.5%
XIII	432	27.5%	210	17.6%	66	43.9%	44	38.6%
TOTAL	20,723	31.3%	14,053	25.3%	4,010	42.0%	3,176	25.3%

Note. The occupancy rate of beds and mechanical ventilators may not necessarily correspond to occupancy of ICU beds and mechanical ventilators as suspect and probable cases who need hospital admission also utilize these resources.

HEALTHCARE WORKERS AFFECTED BY COVID-19 as of 6 November 2021

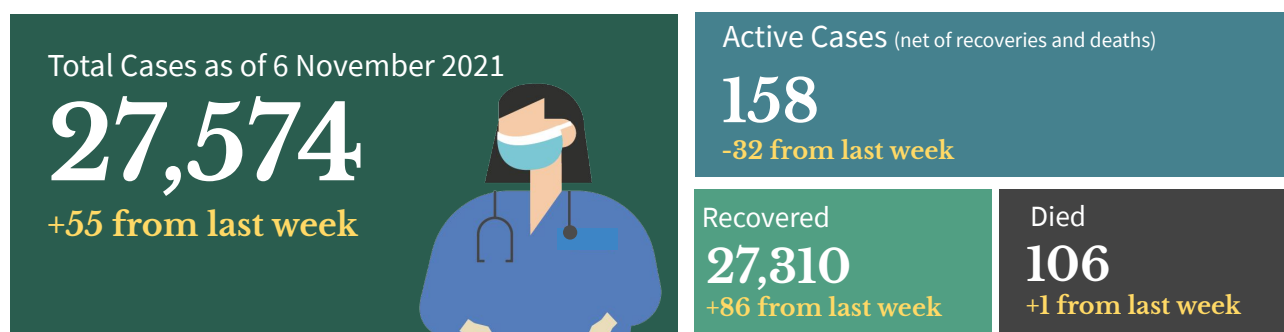

Top Healthcare workers affected by COVID-19

Medical Profession/Cadre With COVID-19 cases	CASE COUNT	DEATHS	CASE FATALITY RATE
Medical			
Nurse	10,070	29	0.3%
Physician	4,119	39	0.9%
Nursing Assistant	2,082	3	0.1%
Medical Technologist	1,603	2	0.1%
Midwife	1,230	3	0.2%
Radiologic Technologist	555	0	0.0%
Pharmacist	498	1	0.2%
Caregiver	339	1	0.3%
Non-medical			
Barangay Health Worker	841	5	0.6%
Admin Staff	648	7	1.1%
Utility	262	2	0.8%
Social Worker	216	0	0.0%
Dietary Staff	154	1	0.6%
Security Guard	71	0	0.0%
Driver	58	0	0.0%
Hospital Employee	55	2	3.6%

Note: Counts do NOT represent the final number and are subject to change after validation and inclusion of incoming reports.

Healthcare Workers with confirmed COVID-19 by Date of Onset of Illness (N=27,574)

Philippines, as of 6 November 2021

No. of Cases

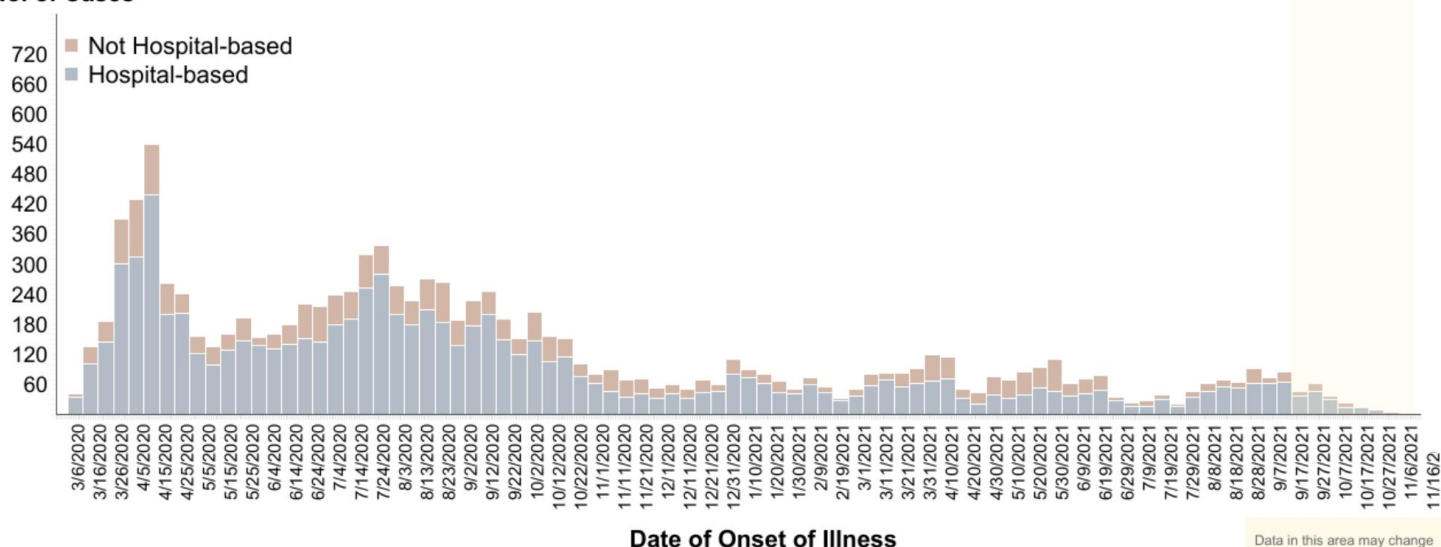

Note: Date of specimen collection (minus 3) or date of report (minus 9) were used as proxy, if date of onset is unavailable.
 16,624 cases do not have available information on company of employment.

Data in this area may change significantly due to incoming reports.

BEHAVIORAL MESSAGES

- As the COVID-19 cases in the country becomes manageable, the DOH reiterates the importance of following the BIDA Plus protocols to ensure that no transmission or increase in cases will take place. Everyone should also wear mask inside the house if there are vulnerable individuals living with them (ie. senior citizens, etc.) and ensure proper air ventilation. In case that the person experiences any symptoms, he/she should contact the BHERTs assigned to their community for proper assistance and to follow the set guidelines isolation. Together, we can BIDA safety in our communities.
- The government reminds everyone to follow simple practices that would reduce exposure to COVID-19 like wearing face masks and face shields at all times, maintaining physical distancing, practicing proper hand hygiene, and avoiding poorly ventilated or crowded areas, especially in workplaces and public areas. Do this not just for yourselves, but also for the safety of your family and the community.
- As the deployment of vaccines has started, everyone is encouraged to only be allowed to be vaccinated with Food and Drug Administration approved vaccines. Vaccines under the Emergency Use Authority shall suffice as the temporary approval for the COVID-19 vaccine to be used. Healthcare workers, Senior citizens and adults or children with co-morbidities are encouraged to be vaccinated. However, let's not be reliant on vaccines as the health protocols are still the most effective way to stop the spread of COVID-19.
- Everyone is enjoined to stay healthy both physically and mentally. Eating a well-balanced diet, that includes plenty of fruits, vegetables and food rich in proteins is the best way to get all the essential nutrients we need for good health and normal immune function. Avoid eating high-sodium and high-sugar food. Avoid smoking, exercise daily, drink lots of water to avoid dehydration, and get an average of seven to eight hours of sleep as recommended.



HOW DO YOU REMAIN SAFE AND HEALTHY AMIDST THE COVID-19 PANDEMIC?

ALWAYS remember and practice the following:



Wash hands with soap and water for 20 seconds or more (Try singing the chorus of your favorite song while washing).



Use a hand sanitizer with 70% alcohol if you can't wash your hands for 20 seconds or more.



Avoid touching your face, especially your mouth, eyes, nose.



Make sure you keep 1 meter distance from other people.



Avoid touching things that many people touch like door handles, tables, chairs, etc.



Wear a mask while outside.



Frequently clean surfaces in your house, work or business. This includes tables, doorknobs, light switches, countertops, handles, desks, phones, keys, keyboards, toilets, faucets, and sinks.



Disinfect using a bleach solution (7 tablespoons [100 mL] bleach for 1 liter of clean water).



Disinfect your most used things (like phone, keys, eyeglasses, keyboard, etc.) with 70% alcohol solution.

RECENT UPDATES ON COVID-19

- As of November 6, 2021 DOH recorded **34,886 active cases** with the majority of the patients exhibiting **mild symptoms** (23,412; 67.2%) while **1,286 patients** are in **critical condition** (3.7%).
- DOH recorded a total of **27,574 health care workers** positive for COVID-19. Of these, **27,310** (99.0%) have recovered, 106 (0.4%) have died and 158 (0.5%) are active cases. Of these active cases, 58 (36.7%) are mild cases, 43 (27.2%) are asymptomatic, 27 (17.1%) in severe condition, 9 (5.7%) in critical condition and 21 (13.3%) are in moderate condition.
- As of November 6, a total of **1,708,915 Returning Overseas Filipinos (ROFs)** have arrived in the country (64,045 via vessel; 1,664,870 via airplane). 1,381,577 arrived in Manila; 169,421 arrived in Clark; 140,616 arrived in Cebu, 1,986 arrived in Zamboanga. Among the ROFs, **24,048 were confirmed COVID-19 patients**. Of the confirmed cases, 114 are currently admitted, 23,908 have already recovered; and 26 reported deaths.
- As of October 31, 2021, a total of **344 donations** to the Department of Health were facilitated by the Donations Team from both foreign and local donors. There were 303 transactions, representing 87.5%, which have already been completed. The team is currently facilitating 41 foreign donations and 2 local donations, while no transaction is on hold.

TREATMENT

For case management of COVID-19 patients, healthcare providers are advised to adhere to the existing [PSMID Guidelines](#).

DOH HOSPITAL HOTLINES

For health concerns and emergencies, you may access here the DOH hospital hotlines across the country: [bit.ly/DOHHospital Hotlines](https://bit.ly/DOHHospitalHotlines)

DOH ONE HOSPITAL COMMAND CENTER (OHCC) HOTLINES

1555 0915-777-7777

02-886-505-00 0919-977-3333

DOH TELEMEDICINE CONTACT DETAILS

TelAventusMD	Email: TelAventusMD@aventusmedical.com.ph Messenger: TelAventusMD
SeeYouDoc	Website: www.seeyoudoc.com Mobile App: SeeYouDoc
MedCheck	Website: www.medcheck.com.ph/find-a-doctor/
Telimed and Medgate	Website: medgate.ph/shop/telimedplan/purchase
KonsultaMD	Website: www.konsulta.md Mobile App: KonsultaMD
CloudPx	Website: cloud.ph/
HealthNow	Website: www.healthnow.ph Email: help@healthnow.ph Mobile App: HealthNow



Contact Details

For further information, you may reach us through the following platforms:

SOCIAL MEDIA ACCOUNTS

- Facebook:** fb.com/OfficialDOHgov
- Twitter:** [@DOHgovph](https://twitter.com/DOHgovph)
- Viber:** DOH Philippines
- TikTok:** [@dohgovph](https://tiktok.com/@dohgovph)
- Instagram:** [@doh.philippines](https://instagram.com/doh.philippines)

WEBSITES

- DOH:** www.doh.gov.ph
- Healthy Pilipinas:** healthypilipinas.ph

CONTACT NUMBERS

- (02) 894 - COVID (26843) or 1555 (for all subscribers)
- Mobile hotlines: 0919-977-3333 (SMART/TNT) 0915-777-7777 (GLOBE/TM)

Resources

- Department of Health. DM 2021-0229 <https://drive.google.com/file/d/1Re-emjLewCwVMOMflqU9jd9cbhe-honY/view?usp=sharing>

THANK YOU for checking out this issue of Beat-COVID-19 Today! We'd like to know what you think. Send us your feedback at dohfeedback@gmail.com.