

Beat COVID-19 Today

A COVID-19 Philippine Situationer: Full Weekly Report



Issue 552 | October 31, 2021

Active Cases as of 30 October 2021

(net of recoveries and deaths)

47,690

-3,302

Total Cases as of 30 October 2021

2,783,896

+4,008

Recovered

2,693,162

+6,887

Died

43,044

+423

Breakdown of Active Cases



2,429

(5.1%)

Asymptomatic



35,491

(74.4%)

Mild



5,374

(11.3%)

Moderate



3,094

(6.5%)

Severe



1,302

(2.7%)

Critical

A patient with an RT-PCR confirmed case of COVID-19 without symptoms.

A patient with mild symptoms and stable vital signs. Unless the patient belongs to high-risk subgroups or has comorbidities, they are often not admitted to a treatment facility.

A patient with clinical signs of non-severe pneumonia

A patient with clinical signs of severe pneumonia or severe acute respiratory infection

A patient with impending or ongoing respiratory failure, in need of mechanical ventilation, or with evidence of end-organ damage or with septic shock.

Note. A person who is classified as having a mild case of COVID-19 but is considered high-risk due to age or the presence of comorbidities must be admitted to a treatment facility. Severe or critical cases must be admitted to a treatment facility, regardless of inclusion in high-risk subgroups or presence of comorbidities.

CONFIRMED CASES BY DATE OF ONSET OF ILLNESS

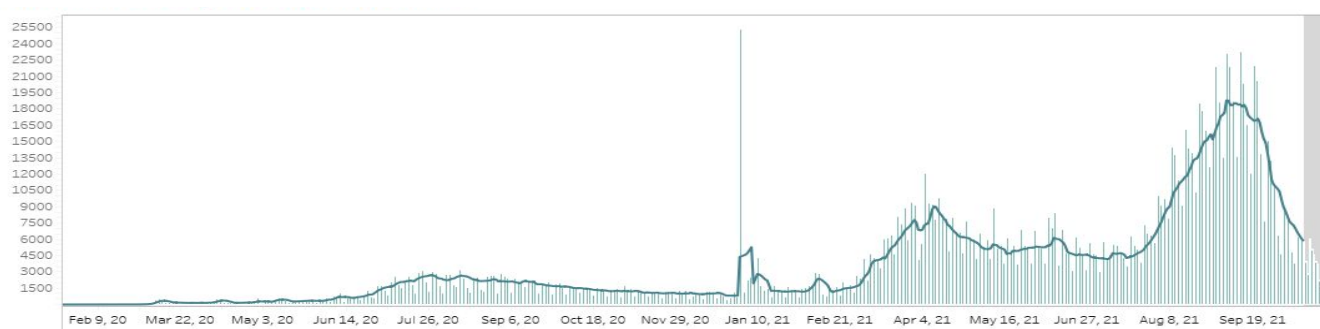

CONFIRMED DEATHS BY DATE OF DEATH



NOTES:

1. Bars with dark green colors indicate the actual date of onset or date of death for cases reported from August 16 to August 22, 2021.
2. In cases where date of onset of illness is unreported, date of specimen collection was used as proxy. Cases that do not have both are not accounted for in the date of onset histogram. As of this situation report, around 10% of cases have unreported dates of specimen collection and onset of illness.
3. **Owing to delays in reporting, case counts in the gray shaded area are still most likely incomplete. Hence, we urge caution in interpreting data beyond this date.** Rest assured that the DOH continues to work tirelessly to ensure the timely reporting of accurate data.

CASE BREAKDOWN BY REGION

	CONFIRMED	RECOVERIES	DEATHS	CASE FATALITY RATE
NCR	851,350	831,720	10,259	1.21%
CAR	89,899	86,140	1,346	1.50%
Region I: Ilocos Region	102,435	98,486	1,801	1.76%
Region II: Cagayan Valley	132,591	126,136	2,319	1.75%
Region III: Central Luzon	277,424	267,411	5,740	2.07%
Region IV-A: CALABARZON	491,615	480,894	5,188	1.06%
Region IV-B: MIMAROPA	35,377	32,726	787	2.22%
Region V: Bicol Region	50,046	47,148	794	1.59%
Region VI: Western Visayas	148,949	142,770	3,158	2.12%
Region VII: Central Visayas	152,346	145,214	4,641	3.05%
Region VIII: Eastern Visayas	52,942	50,516	639	1.21%
Region IX: Zamboanga Peninsula	50,671	47,337	881	1.74%
Region X: Northern Mindanao	84,670	82,683	943	1.11%
Region XI: Davao Region	105,126	101,167	1,759	1.67%
Region XII: SOCCSKSARGEN	58,783	56,524	1,003	1.71%
CARAGA	49,603	47,368	1,263	2.55%
BARMM	18,917	18,027	439	2.32%
<i>For verification</i>	3,274	3,248	8	0.24%
<i>Returning Overseas Filipinos</i>	27,878	27,647	76	0.27%
GRAND TOTAL	2,783,896	2,693,162	43,044	1.55%

NEW CASES BY REGION (October 24 - October 30, 2021)

NCR	6,106
CAR	2,568
REGION I: Ilocos Region	1,462
REGION II: Cagayan Valley	3,036
REGION III: Central Luzon	2,893
REGION IV-A: CALABARZON	3,516
REGION IV-B: MIMAROPA	1,646
REGION V: Bicol Region	1,300
REGION VI: Western Visayas	1,845

REGION VII: Central Visayas	1,535
REGION VIII: Eastern Visayas	403
REGION IX: Zamboanga Peninsula	1,674
REGION X: Northern Mindanao	695
REGION XI: Davao Region	1,583
REGION XII: SOCCSKSARGEN	803
CARAGA	916
BARMM	335

CONFIRMED CASES BY DATE OF ONSET OF ILLNESS (DISAGGREGATED)

Confirmed cases by date of onset of illness (NCR)

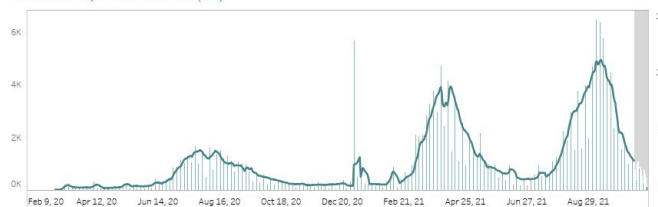

NCR

Confirmed cases by date of onset of illness (Balance Luzon)

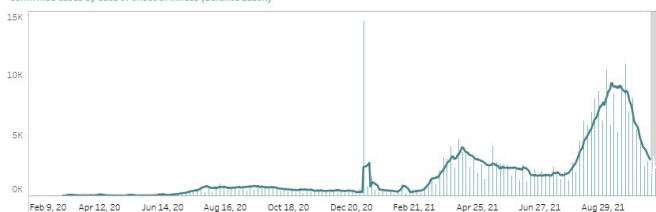

Rest of Luzon

Confirmed cases by date of onset of illness (Visayas)

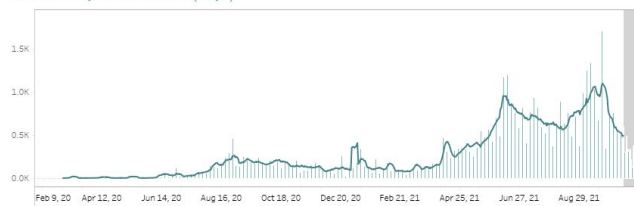

Rest of Visayas

Confirmed cases by date of onset of illness (Mindanao)

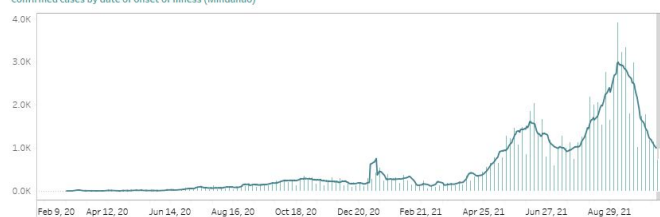

Mindanao

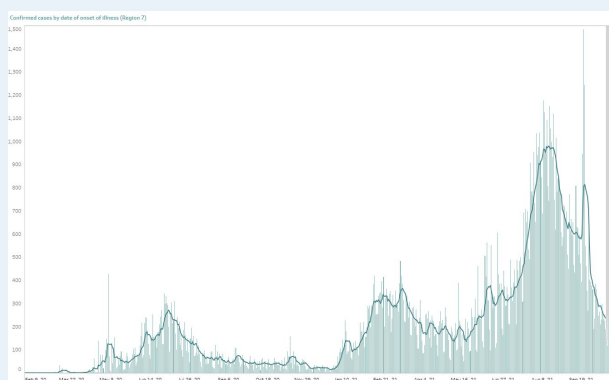

Region VII - Central Visayas

Notes.

1. Bars with dark green colors indicate the actual date of onset or date of death for newly-reported cases from August 22 to 28, 2021.
2. The cases from the "NCR" graph have been separated from cases of the "Luzon" graph.
3. The cases from the "Region VII - Central Visayas" graph have been separated from the "Visayas" graph.
4. Owing to delays in reporting, case counts within the gray area are still incomplete. Hence, we urge caution in interpreting data beyond this date. The axis for dates have been relabeled to better reflect data before gray area. Rest assured that the DOH continues to work tirelessly to ensure the timely reporting of accurate data.

COVID-19'S CAPACITY TO SPREAD (R_t VALUE)

October 15: 0.853 ± 0.02

October 16: 0.858 ± 0.02

**Time-varying
Reproduction number**

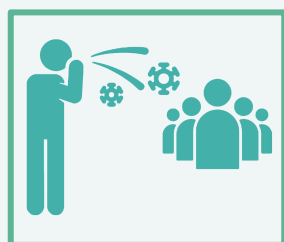

The time-varying **reproduction number (R_t)** indicates the possible number of people being infected by a sick person, at a specific time with control measures in place.

IMPORTANT NOTE. The reproduction number is measured using symptom onset, we do not include in the interpretation the past 14-16 days given the time between symptoms, health seeking, testing, and reporting. When interpreting the reproduction number keep in mind that it is a **lagging indicator (that is, it provides a snapshot of the situation two weeks ago)**. Please do not expect this number to change daily.

- The reproduction number (R_t) was around 2 early on in the outbreak. This meant that each confirmed person with COVID was infecting 2 other people.
- Based on the latest data, we are 95 percent confident that $R_t = 0.858 \pm 0.02$, which means each infected individual was infecting an average of 0.858 other persons **around two weeks ago**.
- **Lowering this value is made possible through efforts such as social distancing, wearing of PPE, and other means to stop the spread of the virus.**
- **The goal is for R_t to be less than 1**, which would mean that, on average, an infected person is infecting less than one person, eventually stopping the transmission of COVID-19.

BREAKDOWN OF CASES BY AGE (FEMALE)

Age Group	Case Count	Deaths	Recoveries
Unknown	1,337	10	1,148
0 to 4	28,699	142	27,925
5 to 9	30,625	24	29,822
10 to 14	42,925	40	41,839
15 to 19	66,787	84	65,010
20 to 24	146,262	159	143,276
25 to 29	189,664	276	185,825
30 to 34	163,701	400	160,065
35 to 39	124,102	483	120,979
40 to 44	106,076	658	103,025
45 to 49	90,522	891	87,514
50 to 54	89,735	1,355	86,166
55 to 59	83,151	1,805	79,074
60 to 64	67,720	2,202	63,520
65 to 69	50,817	2,430	46,641
70 to 74	37,171	2,375	33,413
75 to 79	23,360	1,882	20,481
80+	31,070	3,104	26,563

BREAKDOWN OF CASES BY AGE (MALE)

Age Group	Case Count	Deaths	Recoveries
Unknown	1,770	10	1,561
0 to 4	32,277	207	31,379
5 to 9	33,680	30	32,801
10 to 14	44,313	57	43,147
15 to 19	59,746	95	58,261
20 to 24	133,524	194	131,194
25 to 29	190,366	360	187,171
30 to 34	175,940	493	172,498
35 to 39	139,379	711	136,219
40 to 44	122,091	1,007	118,920
45 to 49	99,979	1,460	96,448
50 to 54	89,609	2,061	85,410
55 to 59	77,991	2,583	73,242
60 to 64	60,637	3,096	55,647
65 to 69	46,120	3,292	41,115
70 to 74	33,376	3,071	28,943
75 to 79	18,476	1,991	15,620
80+	18,669	2,547	15,169

AGE AND SEX DISTRIBUTION: CASE COUNTS

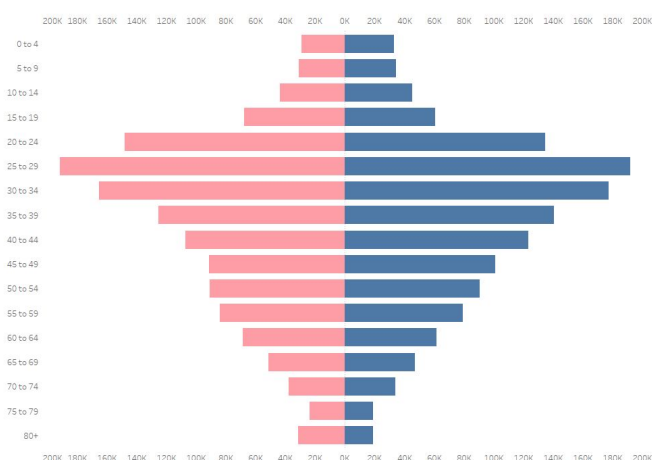

AGE AND SEX DISTRIBUTION: DEATHS

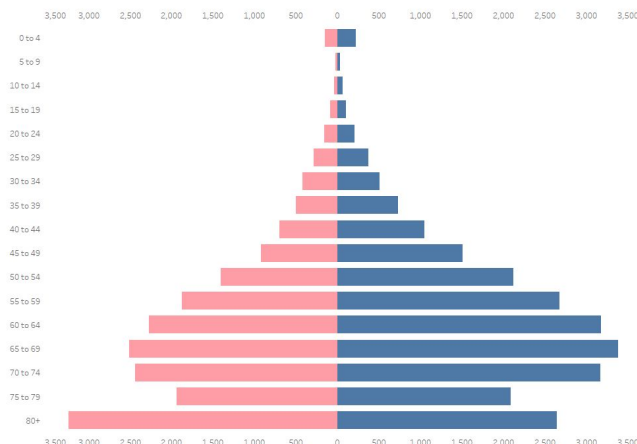

CASE SUMMARY OF OVERSEAS FILIPINOS (OFs)

As of 15 October 2021

23,300

Confirmed OFs
DFA Count

3,870

Confirmed OFs
DOH Count

DOH Counts validated through the International Health Regulation (IHR)
Sources: OF Surveillance Report No. 232; DFA August 16 report
(<https://twitter.com/DFAPHL/status/1427245821406289924?s=20>)

REGIONAL DISTRIBUTION

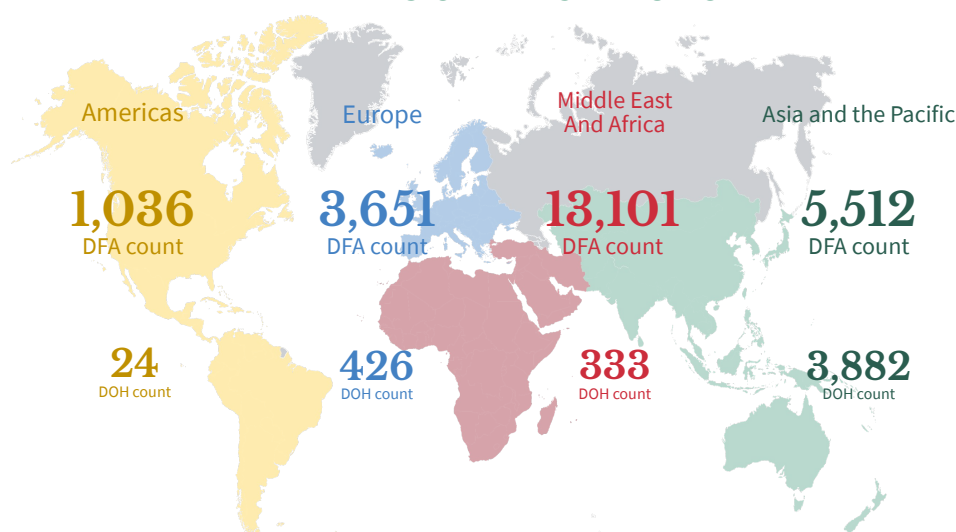

WEEKLY TESTING STATISTICS (Data for 24 October 2021 to 30 October 2021 as reported on 31 October 2021, 6PM)

FACILITY NAME	SAMPLES TESTED	INDIVIDUALS TESTED	POSITIVE TEST	POSITIVITY RATE	TESTING BACKLOGS (as of 30 OCTOBER)
A Star Laboratories	1045	1045	57	5.45%	0
AL Molecular Diagnostic Laboratory	1522	1522	95	6.24%	0
AL Molecular Diagnostic Laboratory - GeneXpert	241	241	7	2.90%	0
Adela Serra TY Memorial Medical Center	886	853	19	2.23%	0
Allegiant Regional Care Hospital	212	212	1	0.47%	0
Allied Care Expert - Valenzuela	71	69	15	21.74%	0
Amai Pakpak Medical Center GeneXpert Laboratory	109	109	21	19.27%	0
Amai Pakpak Medical Center Molecular Laboratory	294	294	56	19.05%	0
Amang Rodriguez Memorial Medical Center (RT PCR)	326	326	19	5.83%	0
Amang Rodriguez Memorial Center GeneXpert Laboratory	24	23	4	17.39%	0
Amosup Seamen's Hospital	52	51	3	5.88%	0
Antipolo City Molecular Laboratory	60	59	3	5.08%	0
Antique Bio-Molecular Laboratory	148	144	37	25.69%	0
Army General Hospital Molecular Laboratory	416	46	1	2.17%	0
Asian Hospital and Medical Center	758	529	29	5.48%	0
Ateneo Molecular Pathology Laboratory	179	179	5	2.79%	0
Bacolod Queen of Mercy Hospital	268	263	28	10.65%	0
Baguio General Hospital and Medical Center	6178	3295	1118	33.93%	0
Bataan General Hospital (RT PCR)	1824	1797	149	8.29%	0
Bataan General Hospital and Medical Center GeneXpert Laboratory	276	264	65	24.62%	0
Batangas Medical Center GeneXpert Laboratory	0	0	0	null	0
Batangas Medical Center RT PCR Laboratory	680	680	67	9.85%	0
Benguet General Hospital	852	706	135	19.12%	0
Best Diagnostic Corporation	1311	1362	95	6.98%	0
Bicol Medical Center GeneXpert Laboratory	130	107	63	58.88%	0
Bicol Region General Hospital and Geriatric Medical Center	105	95	16	16.84%	0
Bicol Regional Diagnostic and Reference Laboratory (BRDRL)	3817	2904	863	29.72%	0
BioPath Clinical Diagnostic, Inc.	9	9	1	11.11%	0
BioPath Clinical Diagnostics, Inc - CEBU	0	0	0	null	0
BioPath Clinical Diagnostics, Inc - CEBU GeneXpert Laboratory	0	0	0	null	0
BioPath Clinical Diagnostics, Inc. (E. Rodriguez)	311	311	45	14.47%	0
BioPath Clinical Diagnostics, Inc. (E. Rodriguez) GeneXpert Laboratory	20	20	0	0.00%	0
BioPath Clinical Diagnostics, Inc. - AFRIMS	724	724	21	2.90%	0
BioPath Clinical Diagnostics, Inc. GeneXpert Laboratory	0	0	0	null	0
Biopath Clinical Diagnostics, Inc. - AFRIMS GeneXpert Laboratory	0	0	0	null	0
Bohol Containerized PCR Laboratory	550	550	33	6.00%	0
Bulacan Medical Center (RT PCR)	748	748	68	9.09%	0
Bulacan Medical Center GeneXpert Laboratory	48	47	12	25.53%	0
Butuan Medical Center (RT PCR)	535	535	30	5.61%	0
Butuan Medical Center GeneXpert Laboratory	25	25	2	8.00%	0
Cagayan Valley CHD GeneXpert Laboratory	308	236	80	33.90%	0
Cagayan Valley Medical Center Molecular Laboratory	2760	1948	669	34.34%	0
Calamba Medical Center	629	629	40	6.36%	0
Caloocan City North Medical Center	246	246	18	7.32%	0
Caraga Regional Hospital GeneXpert Laboratory	101	101	28	27.72%	0
Cardinal Santos Medical Center	788	788	54	6.85%	0
Cardinal Santos Medical Center Cartridge-based PCR	124	124	6	4.84%	0
Cebu Doctors University Hospital, Inc.	1791	1791	21	1.17%	0
Cebu Doctors University Hospital, Inc. Cartridge-based PCR	531	531	11	2.07%	0
Cebu TB Reference Laboratory - GeneXpert	0	0	0	null	0

WEEKLY TESTING STATISTICS (Data for 24 October 2021 to 30 October 2021 as reported on 31 October 2021, 6PM)

FACILITY NAME	SAMPLES TESTED	INDIVIDUALS TESTED	POSITIVE TEST	POSITIVITY RATE	TESTING BACKLOGS (as of 30 OCTOBER)
Cebu TB Reference Laboratory - Molecular Facility for COVID-19 Testing	11479	11479	94	0.82%	0
Central Luzon Doctor's Hospital GeneXpert Laboratory	84	77	25	32.47%	0
Chinese General Hospital	3562	3562	243	6.82%	0
Chinese General Hospital - GeneXpert Laboratory	768	768	62	8.07%	0
Chong Hua Hospital	777	777	25	3.22%	0
Chong Hua Hospital Cartridge-based PCR Laboratory	144	144	6	4.17%	0
Ciudad Medical Zamboanga	901	900	201	22.33%	0
Corazon Locsin Montelibano Memorial Regional Hospital	819	819	171	20.88%	0
Cotabato Regional and Medical Center GeneXpert Laboratory	57	47	10	21.28%	0
Cotabato Regional and Medical Center RT PCR	1833	1181	192	16.26%	0
Culion Sanitarium and General Hospital GeneXpert Laboratory	141	141	10	7.09%	0
Dagupan Doctors Villaflor Memorial Hospital	1048	1048	90	8.59%	0
Daniel O. Mercado Medical Center	425	425	26	6.12%	0
Davao Doctors Hospital GeneXpert Laboratory	321	321	31	9.66%	0
Davao International Airport Laboratory	379	379	38	10.03%	0
Davao One World Diagnostic Center Incorporated	2456	2456	193	7.86%	0
Davao Regional Medical Center GeneXpert Laboratory	547	541	149	27.54%	0
Davao Regional Medical Center RT PCR	1875	1681	198	11.78%	0
Davao de Oro Provincial Hospital	57	56	14	25.00%	0
De La Salle Medical and Health Sciences Institute	1749	1748	141	8.07%	0
De Los Santos Medical Center	1457	1457	29	1.99%	0
Democrito O. Plaza Memorial Hospital	1416	1416	179	12.64%	0
Detoxicare Molecular Diagnostics Laboratory	16103	16103	696	4.32%	0
Divine Word Hospital	875	875	64	7.31%	0
Dr. Arturo Pingoy Medical Center GeneXpert Laboratory	177	171	75	43.86%	0
Dr. Jorge P. Royeca Hospital	392	389	56	14.40%	0
Dr. Jose N. Rodriguez Memorial Hospital and Sanitarium (TALA) GeneXpert Laboratory	40	40	2	5.00%	0
Dr. Jose N. Rodriguez Memorial Hospital and Sanitarium (TALA) RT PCR	5217	5056	350	6.92%	0
Dr. Pablo O. Torre Memorial Hospital	392	325	83	25.54%	0
Dr. Paulino J. Garcia Memorial Research and Medical Center	415	396	77	19.44%	0
Dr. Rafael S. Tumbokon Memorial Hospital	275	274	18	6.57%	0
East Avenue Medical Center	1712	1615	53	3.28%	0
Eastern Visayas Regional Covid Testing Center	2903	2903	247	8.51%	0
El Roi Molecular Diagnostic Laboratory	7624	7624	186	2.44%	0
El Roi Molecular Diagnostic Laboratory (Cartridge-based PCR)	0	0	0	null	0
Ermita Molecular Diagnostic Laboratory, Inc.	1394	1394	73	5.24%	0
F.Y Manalo Medical Foundation, Inc. (formerly New Era Hospital)	699	699	160	22.89%	0
Fatima University Medical Center Antipolo Corp.	328	298	34	11.41%	0
Fe del Mundo Medical center	726	716	48	6.70%	0
First Aide Diagnostic Center	1519	1508	12	0.80%	0
First Cabuyao Hospital and Medical Center, Inc.	37	37	3	8.11%	0
GentriMed Cartridge-Based PCR Laboratory	130	130	17	13.08%	0
GentriMed Molecular Laboratory	513	512	42	8.20%	0
Governor Celestino Gallares Memorial Medical Center	866	863	110	12.75%	0
Graman Medical & Maternity Hospital Molecular Laboratory	943	943	102	10.82%	0
Greencity Medical Center	556	556	73	13.13%	0
Health Delivery Systems	216	216	17	7.87%	0
Health Metrics	997	995	16	1.61%	0
Healthway Medical	1968	1968	22	1.12%	0

WEEKLY TESTING STATISTICS (Data for 24 October 2021 to 30 October 2021 as reported on 31 October 2021, 6PM)

FACILITY NAME	SAMPLES TESTED	INDIVIDUALS TESTED	POSITIVE TEST	POSITIVITY RATE	TESTING BACKLOGS (as of 30 OCTOBER)
Heartland Medical and Diagnostic Center	68	68	6	8.82%	0
Hero Laboratories	748	747	19	2.54%	0
Hi-Precision Diagnostics (QC)	4760	1766	141	7.98%	0
Hi-Precision Diagnostics Cartridge-Based PCR Laboratory (QC)	194	49	17	34.69%	0
IOM - Manila Health Centre Laboratory - GeneXpert	11	11	0	0.00%	0
Ilocos Training Regional Medical Center GeneXpert Laboratory	13	13	1	7.69%	0
Ilocos Training and Regional Medical Center	6655	6655	764	11.48%	0
Iloilo Provincial Hospital	1088	1056	94	8.90%	0
Interpharma Solutions Philippines, Inc.	null	null	null	null	0
Intramuros Molecular Laboratory	484	481	18	3.74%	0
JT Cenica Medical Health System	3047	2253	46	2.04%	0
Jose B. Lingad Memorial General Hospital	1397	1397	243	17.39%	0
Jose B. Lingad Memorial General Hospital - GeneXpert Laboratory	0	0	0	null	0
Jose R. Reyes Memorial Medical Center GeneXpert Laboratory	77	58	1	1.72%	0
Kairos Diagnostics Laboratory	2542	2474	159	6.43%	0
Kairos Diagnostics Laboratory Cartridge-based PCR	30	30	4	13.33%	0
Kaiser Medical Center Inc.	160	160	8	5.00%	0
Laguna Holy Family Hospital, Inc.	224	224	22	9.82%	0
Laguna Holy Family Hospital, Inc. - Satellite Molecular Laboratory	294	294	17	5.78%	0
Lanao Del Norte Covid-19 Testing Laboratory	184	183	71	38.80%	0
Las Pinas General Hospital and Satellite Trauma Center	571	571	46	8.06%	0
Las Pinas General Hospital and Satellite Trauma Center GeneXpert Laboratory	38	38	4	10.53%	0
Lifecore Biointegrative Inc.	470	470	18	3.83%	0
Los Amigos Davao Laboratory	637	637	50	7.85%	0
Lucena United Doctors Hospital and Medical Center	1417	1413	137	9.70%	0
Luis Hora Memorial Regional Hospital	1109	1026	310	30.21%	0
Lung Center of the Philippines (LCP)	1604	1604	171	10.66%	0
Lung Center of the Philippines GeneXpert Laboratory	104	102	21	20.59%	0
Mabini Community Hospital Cartridge-Based PCR Laboratory	1006	1006	77	7.65%	0
Makati Medical Center (MMC)	1467	924	91	9.85%	0
Manila Diagnostic Center for OFW Inc.	2151	2151	57	2.65%	0
Manila Doctors Hospital	2546	2546	82	3.22%	0
Manila Healthtek Inc.	1918	1918	99	5.16%	0
Manuel J. Santos Hospital	259	240	28	11.67%	0
Maria Reyna Xavier University Hospital Inc.	491	499	70	14.03%	0
Mariano Marcos Memorial Hospital (RT PCR)	1789	1789	112	6.26%	0
Mariano Marcos Memorial Hospital GeneXpert Laboratory	19	19	1	5.26%	0
Marikina Molecular Diagnostics Laboratory (MMDL)	597	507	31	6.11%	0
Marikina Valley Medical Center	287	287	38	13.24%	0
Marilao Medical and Diagnosc Clinic, Inc. - Pasay City	3509	3509	111	3.16%	0
Marilao Medical and Diagnostic Clinc, Inc.	2455	2455	169	6.88%	0
Mariveles District Hospital	349	349	13	3.72%	0
Mariveles District Hospital GeneXpert Laboratory	17	17	0	0.00%	0
Mary Mediatrix Medical Center	861	861	38	4.41%	0
Mayor Hilarion A. Ramiro Sr. Medical Center	310	307	57	18.57%	0
Medical Center Parañaque, Inc.	274	274	19	6.93%	0
Medical Center of Taguig City, Inc.	180	180	4	2.22%	0
Metro Health Specialist Hospital	557	557	108	19.39%	0
Metro Iloilo Hospital and Medical Center	905	901	54	5.99%	0

WEEKLY TESTING STATISTICS (Data for 24 October 2021 to 30 October 2021 as reported on 31 October 2021, 6PM)

FACILITY NAME	SAMPLES TESTED	INDIVIDUALS TESTED	POSITIVE TEST	POSITIVITY RATE	TESTING BACKLOGS (as of 16 OCTOBER)
Metro North Medical Center and Hospital Inc.	68	66	9	13.64%	0
Misamis Occidental RT-PCR Laboratory	119	119	26	21.85%	0
Mlang District Hospital	121	121	51	42.15%	0
Multi-Lifecare Foundation Molecular Laboratory	4	4	0	0.00%	0
Naga City Hospital Molecular Laboratory	190	190	63	33.16%	0
National Children's Hospital (Cartridge-based PCR)	107	99	23	23.23%	0
National Kidney and Transplant Institute	1435	1435	158	11.01%	0
National Kidney and Transplant Institute GeneXpert Laboratory	19	19	3	15.79%	0
Negros Oriental Provincial Hospital	2433	2433	625	25.69%	0
New World Diagnostic Premium Medical Branch	4205	4205	177	4.21%	0
New World Diagnostic Premium Medical Branch - GeneXpert Laboratory	56	56	3	5.36%	0
Northern Mindanao Medical Center GeneXpert Laboratory	174	172	13	7.56%	0
Northern Mindanao Medical Center RT-PCR Laboratory	254	254	11	4.33%	0
Northern Mindanao TB Regional Center	1151	1150	196	17.04%	0
OSPA - Farmers' Medical Center	202	202	15	7.43%	0
Occidental Mindoro Provincial Hospital GeneXpert Laboratory	69	67	31	46.27%	0
Olayn Medical Laboratory, Inc.	2259	2259	45	1.99%	0
Olayn Medical Laboratory, Inc. - GeneXpert Laboratory	0	0	0	null	0
Olongapo City Molecular Diagnostic Laboratory	335	333	52	15.62%	0
Oriental Mindoro Provincial Hospital GeneXpert Laboratory	272	238	138	57.98%	0
Ospital ng Imus	4657	4657	43	0.92%	0
Ospital ng Lipa	75	75	1	1.33%	0
Ospital ng Muntinlupa	374	370	9	2.43%	0
Ospital ng Palawan GeneXpert Laboratory	322	317	188	59.31%	0
Ospital ng Parañaque District II	280	278	15	5.40%	0
Our Lady of Mt. Carmel Medical Center Molecular Laboratory	463	463	27	5.83%	0
PCR MED Molecular Laboratory	0	0	0	null	0
PNP Crime Laboratory	1223	1210	27	2.23%	0
PNP General Hospital	979	244	8	3.28%	0
PRC - Negros Occidental Molecular Laboratory	1018	1013	134	13.23%	0
PRC- Batangas Chapter Molecular Laboratory	3170	2994	336	11.22%	0
PRO 11 RT-PCR Molecular Laboratory	495	480	8	1.67%	0
PSG Station Hospital Molecular Laboratory	250	250	6	2.40%	0
Pangasinan Molecular Diagnostic Laboratory	819	819	178	21.73%	0
Parkway Medical and Diagnostic Center	1331	1331	194	14.58%	0
Pasig City Molecular Laboratory	805	805	145	18.01%	0
Perpetual Succour Hospital of Cebu, Inc.	121	121	10	8.26%	0
Perpetual Succour Hospital of Cebu, Inc. - GeneXpert Laboratory	55	55	2	3.64%	0
Philippine Airport Diagnostic Laboratory	12069	11710	296	2.53%	0
Philippine Airport Diagnostic Laboratory (Cartridge-based PCR)	0	0	0	null	0
Philippine Children's Medical Center	8017	8017	83	1.04%	0
Philippine General Hospital GeneXpert Laboratory	97	96	15	15.63%	0
Philippine Heart Center GeneXpert Laboratory	373	372	49	13.17%	0
Philippine Medical Diagnostic & Laboratory Center Corporation	374	374	13	3.48%	0
Philippine Red Cross (PRC)	9595	9595	763	7.95%	0
Philippine Red Cross - Cagayan de Oro Chapter	2748	2748	72	2.62%	0
Philippine Red Cross - Cebu Chapter	2136	2136	20	0.94%	0
Philippine Red Cross - Logistics and Training Center	1395	1369	37	2.70%	0
Philippine Red Cross - Molecular Biology Laboratory	6151	6026	475	7.88%	0

WEEKLY TESTING STATISTICS (Data for 24 October 2021 to 30 October 2021 as reported on 31 October 2021, 6PM)

FACILITY NAME	SAMPLE TESTED	INDIVIDUALS TESTED	POSITIVE TESTS	POSITIVITY RATE	TESTING BACKLOGS (as of 16 OCTOBER)
Philippine Red Cross - Port Area	20863	19091	631	3.31%	0
Philippine Red Cross - Surigao Del Norte Molecular Laboratory	783	745	43	5.77%	0
Philippine Red Cross Clark Molecular Laboratory	4337	4203	164	3.90%	0
Philippine Red Cross Isabela Molecular Laboratory	2257	2123	442	20.82%	0
Philippine Red Cross Logistics & Multipurpose Center	null	null	null	null	0
Philippine Red Cross Passi City Molecular Laboratory	633	624	20	3.21%	0
Polymedic Medical Plaza	841	841	27	3.21%	0
President Ramon Magsaysay Provincial Hospital GeneXpert Laboratory	190	190	63	33.16%	0
Prime Care Alpha Covid-19 Testing Laboratory	625	625	11	1.76%	0
Puerto Galera Molecular Laboratory	217	217	18	8.29%	0
Puerto Princesa City Molecular Laboratory	105	105	45	42.86%	0
QR Medical Laboratories Inc. (VitaCare)	233	233	4	1.72%	0
Qualimed Health Network - Iloilo	1142	1142	52	4.55%	0
Qualimed Hospital - San Jose Del Monte	736	735	48	6.53%	0
Qualimed Hospital Sta. Rosa	559	559	19	3.40%	0
Quezon City Molecular Diagnostics Laboratory	2409	2352	119	5.06%	0
Quirino Memorial Medical Center	394	392	14	3.57%	0
RHS 7 Molecular Laboratory (PNP)	170	176	3	1.70%	0
Rakkk Prophet Medical Center GeneXpert Laboratory	74	74	20	27.03%	0
Region 1 Medical Center GeneXpert Laboratory	168	170	53	31.18%	0
Region 1 Medical Center RT PCR	491	490	43	8.78%	0
Research Institute for Tropical Medicine (RITM)	1731	1730	194	11.21%	0
Rizal Medical Center GeneXpert Laboratory	311	311	28	9.00%	0
Roxas City Diagnostic and Laboratory Center	333	333	51	15.32%	0
Roxas Memorial Provincial Hospital Molecular Laboratory	292	293	36	12.29%	0
Safeguard DNA Diagnostics, Inc	4001	4000	73	1.83%	0
Safeguard DNA Diagnostics, Inc - Negros Occidental	670	670	102	15.22%	0
Safegurad DNA Diagnostics, Inc - Davao	1914	1914	73	3.81%	0
San Antonio City of Ilagan Hospital	1142	1106	384	34.72%	0
San Lazaro Hospital (SLH)	884	821	83	10.11%	0
San Miguel Foundation Testing Laboratory	1573	1707	38	2.23%	0
San Pablo College Medical Center	440	415	35	8.43%	0
San Pablo District Hospital	498	498	47	9.44%	0
Siliman University Medical Center Foundation, Inc. (Cartridge-based PCR)	89	88	46	52.27%	0
Singapore Diagnostics	2456	2307	64	2.77%	0
Skyline Hospital and Medical Center Cartridge-based PCR	139	139	13	9.35%	0
Soriano-Leyble Medical and Maternity Hospital	281	281	17	6.05%	0
South Super Hi Way Molecular Diagnostic Lab	774	761	59	7.75%	0
Southern Isabela Medical Center	2317	2311	1147	49.63%	0
Southern Philippines Medical Center (SPMC)	5324	3572	255	7.14%	0
Southern Philippines Medical Center (SPMC) - Pop-up	612	69	9	13.04%	0
St. Elizabeth Hospital GeneXpert Laboratory	343	338	95	28.11%	0
St. Louis Molecular Diagnostic Laboratory	174	174	18	10.34%	0
St. Luke's Medical Center - BGC (HB) GeneXpert Laboratory	517	431	45	10.44%	0
St. Luke's Medical Center - BGC (SLMC-BGC)	1894	1247	115	9.22%	0
St. Luke's Medical Center - Quezon City (SLMC-QC)	963	522	63	12.07%	0
St. Luke's Medical Center - Quezon City GeneXpert Laboratory	207	207	13	6.28%	0
Sta. Ana Hospital - Closed System Molecular Laboratory (GeneXpert)	61	82	7	8.54%	0
Sta. Ana Hospital - Closed System Molecular Laboratory (RT PCR)	1829	1828	76	4.16%	0
Sta. Rosa CHO GeneXpert Laboratory	320	320	34	10.63%	0

WEEKLY TESTING STATISTICS (Data for 24 October 2021 to 30 October 2021 as reported on 31 October 2021, 6PM)

FACILITY NAME	SAMPLE TESTED	INDIVIDUALS TESTED	POSITIVE TESTS	POSITIVITY RATE	TESTING BACKLOGS (as of 16 OCTOBER)
Stark Molecular Laboratory, Inc.	612	612	35	5.72%	0
Supercare Medical Services, Inc.	1151	1151	52	4.52%	0
Tabuk City Covid-19 RT-PCR Testing Laboratory	432	432	76	17.59%	0
Taguig City Molecular Laboratory	1343	1305	128	9.81%	0
Tarlac Provincial Hospital GeneXpert Laboratory	23	19	6	31.58%	0
Tarlac Provincial Hospital Molecular Laboratory	420	309	76	24.60%	0
Teresita Jalandoni Provincial Hospital	3791	3694	530	14.35%	0
The Doctors Hospital, Inc.	235	229	71	31.00%	0
The Lord's Grace Medical and Industrial Clinic	5731	5731	290	5.06%	0
The Medical City (TMC)	1309	519	50	9.63%	0
The Medical City Clark	511	511	23	4.50%	0
The Medical City (TMC) - GeneXpert Laboratory	2	2	1	50.00%	0
The Premier Molecular Diagnostics	1395	1395	66	4.73%	0
Tomboc-Salayog Hospital	205	205	33	16.10%	0
Tondo Medical Center GeneXpert Laboratory	310	310	23	7.42%	0
Tropical Disease Foundation	null	null	null	null	0
Truehealth Diagnostics Center Corp.	432	431	47	10.90%	0
UP National Institutes of Health (UP-NIH)	401	400	25	6.25%	0
UP Philippine Genome Center	72	72	7	9.72%	0
UP-PGH Molecular Laboratory	2995	2991	94	3.14%	0
UPLB Covid-19 Molecular Laboratory	363	363	48	13.22%	0
University of Cebu Medical Center	717	717	6	0.84%	0
University of Perpetual Help DALTA Medical Center, Inc.	378	378	11	2.91%	0
University of the East Ramon Magsaysay Memorial Medical Center	292	280	15	5.36%	0
Uswag Iloilo Molecular Laboratory	1065	1026	100	9.75%	0
Valenzuela Hope Molecular Laboratory	1051	1051	173	16.46%	0
Veteran Memorial Medical Center	418	362	82	22.65%	0
Vicente Sotto Memorial Medical Center (VSMMC)	4889	3555	105	2.95%	0
Victoriano Luna - AFRIMS	1297	1297	72	5.55%	0
Victoriano Luna - AFRIMS GeneXpert Laboratory	12	12	0	0.00%	0
Vitalab Molecular Laboratory	485	485	51	10.52%	0
West Metro Medical Center GeneXpert Laboratory	233	233	95	40.77%	0
Western Visayas Medical Center (WVMC)	2964	2768	166	6.00%	0
Western Visayas State University Medical Center	566	534	32	5.99%	0
Zamboanga City Medical Center - DA Satellite Laboratory	1068	908	303	33.37%	0
Zamboanga City Medical Center GeneXpert Laboratory	326	319	111	34.80%	0
Zamboanga del Norte Medical Center	414	403	235	58.31%	0
Zamboanga del Sur Medical Center PCR Laboratory	250	250	42	16.80%	0
Total (Oct 30, 2021)	341,556 (43,608)	319,811 (41,253)	25,652 (3,086)	8.02% (7.5%)	0

CUMULATIVE TESTING STATISTICS

FACILITY NAME	SAMPLE TESTED	INDIVIDUALS TESTED	POSITIVE TESTS	POSITIVITY RATE
A Star Laboratories	46913	46642	8794	18.85%
AL Molecular Diagnostic Laboratory	98552	97510	15848	16.25%
AL Molecular Diagnostic Laboratory - GeneXpert	3066	3039	224	7.37%
Adela Serra TY Memorial Medical Center	28485	27352	5122	18.73%
Allegiant Regional Care Hospital	18912	18973	2222	11.71%
Allied Care Expert - Valenzuela	1497	1463	443	30.28%
Amai Pakpak Medical Center GeneXpert Laboratory	8464	8444	1923	22.77%
Amai Pakpak Medical Center Molecular Laboratory	30319	30264	4534	14.98%
Amang Rodriguez Memorial Medical Center (RT PCR)	14433	14265	1854	13.00%
Amang Rodriguez Memorial Center GeneXpert Laboratory	6396	6346	1349	21.26%
Amosup Seamen's Hospital	3809	3764	479	12.73%
Antipolo City Molecular Laboratory	253	251	49	19.52%
Antique Bio-Molecular Laboratory	6202	6089	2530	41.55%
Army General Hospital Molecular Laboratory	25517	9541	1890	19.81%
Asian Hospital and Medical Center	59338	48132	9656	20.06%
Ateneo Molecular Pathology Laboratory	6660	6660	932	13.99%
Bacolod Queen of Mercy Hospital	9806	9680	1308	13.51%
Baguio General Hospital and Medical Center	590956	372074	68029	18.28%
Bataan General Hospital (RT PCR)	178894	177451	26257	14.80%
Bataan General Hospital and Medical Center GeneXpert Laboratory	10225	9816	1650	16.81%
Batangas Medical Center GeneXpert Laboratory	4686	4652	834	17.93%
Batangas Medical Center RT PCR Laboratory	27698	27346	4183	15.30%
Benguet General Hospital	28326	24990	6547	26.20%
Best Diagnostic Corporation	10239	10282	1969	19.15%
Bicol Medical Center GeneXpert Laboratory	12238	9274	4000	43.13%
Bicol Region General Hospital and Geriatric Medical Center	8316	7874	2805	35.62%
Bicol Regional Diagnostic and Reference Laboratory (BRDRL)	204446	177790	32654	18.37%
BioPath Clinical Diagnostic, Inc.	6577	6419	1055	16.44%
BioPath Clinical Diagnostics, Inc - CEBU	710	700	136	19.43%
BioPath Clinical Diagnostics, Inc - CEBU GeneXpert Laboratory	1096	1099	103	9.37%
BioPath Clinical Diagnostics, Inc. (E. Rodriguez)	21690	21487	6041	28.11%
BioPath Clinical Diagnostics, Inc. (E. Rodriguez) GeneXpert Laboratory	13739	13657	3538	25.91%
BioPath Clinical Diagnostics, Inc. - AFRIMS	19834	19814	2457	12.40%
BioPath Clinical Diagnostics, Inc. GeneXpert Laboratory	5358	5342	1345	25.18%
Biopath Clinical Diagnostics, Inc. - AFRIMS GeneXpert Laboratory	15947	15945	2463	15.45%
Bohol Containerized PCR Laboratory	31177	30923	6379	20.63%
Bulacan Medical Center (RT PCR)	42264	42304	7615	18.00%
Bulacan Medical Center GeneXpert Laboratory	4655	4617	1175	25.45%
Butuan Medical Center (RT PCR)	76719	76720	15911	20.74%
Butuan Medical Center GeneXpert Laboratory	3797	4012	1017	25.35%
Cagayan Valley CHD GeneXpert Laboratory	26209	21883	5716	26.12%
Cagayan Valley Medical Center Molecular Laboratory	240273	189497	53072	28.01%
Calamba Medical Center	62109	61710	16582	26.87%
Caloocan City North Medical Center	12306	12210	1936	15.86%
Caraga Regional Hospital GeneXpert Laboratory	4732	4540	1190	26.21%
Cardinal Santos Medical Center	54041	54044	6500	12.03%
Cardinal Santos Medical Center Cartridge-based PCR	2219	2219	255	11.49%
Cebu Doctors University Hospital, Inc.	72065	72005	5463	7.59%
Cebu Doctors University Hospital, Inc. Cartridge-based PCR	3843	3843	425	11.06%
Cebu TB Reference Laboratory - GeneXpert	324	324	43	13.27%

CUMULATIVE TESTING STATISTICS

FACILITY NAME	SAMPLE TESTED	INDIVIDUALS TESTED	POSITIVE TESTS	POSITIVITY RATE
Cebu TB Reference Laboratory - Molecular Facility for COVID-19 Testing	648794	648767	57666	8.89%
Central Luzon Doctor's Hospital GeneXpert Laboratory	9794	9677	2650	27.38%
Chinese General Hospital	409437	409453	57215	13.97%
Chinese General Hospital - GeneXpert Laboratory	29334	29235	4609	15.77%
Chong Hua Hospital	52084	52053	5441	10.45%
Chong Hua Hospital Cartridge-based PCR Laboratory	3659	3669	1072	29.22%
Ciudad Medical Zamboanga	40288	40211	6487	16.13%
Corazon Locsin Montelibano Memorial Regional Hospital	78377	76961	13558	17.62%
Cotabato Regional and Medical Center GeneXpert Laboratory	10508	9606	1766	18.38%
Cotabato Regional and Medical Center RT PCR	158431	134052	32418	24.18%
Culion Sanitarium and General Hospital GeneXpert Laboratory	6823	6840	961	14.05%
Dagupan Doctors Villaflor Memorial Hospital	56936	56517	10077	17.83%
Daniel O. Mercado Medical Center	31729	31579	6514	20.63%
Davao Doctors Hospital GeneXpert Laboratory	10756	10728	2055	19.16%
Davao International Airport Laboratory	3199	3190	669	20.97%
Davao One World Diagnostic Center Incorporated	235173	234673	26369	11.24%
Davao Regional Medical Center GeneXpert Laboratory	19592	19107	3027	15.84%
Davao Regional Medical Center RT PCR	67419	65363	14051	21.50%
Davao de Oro Provincial Hospital	20860	20635	3876	18.78%
De La Salle Medical and Health Sciences Institute	198319	196089	35700	18.21%
De Los Santos Medical Center	81267	81010	5649	6.97%
Democrito O. Plaza Memorial Hospital	68255	68231	16227	23.78%
Detoxicare Molecular Diagnostics Laboratory	1163375	1164007	143550	12.33%
Divine Word Hospital	108424	107314	14362	13.38%
Dr. Arturo Pingoy Medical Center GeneXpert Laboratory	21080	20535	6782	33.03%
Dr. Jorge P. Royeca Hospital	39157	38153	8912	23.36%
Dr. Jose N. Rodriguez Memorial Hospital and Sanitarium (TALA) GeneXpert Laboratory	3398	3276	1088	33.21%
Dr. Jose N. Rodriguez Memorial Hospital and Sanitarium (TALA) RT PCR	145785	142130	13475	9.48%
Dr. Pablo O. Torre Memorial Hospital	12393	11813	3235	27.39%
Dr. Paulino J. Garcia Memorial Research and Medical Center	12046	11280	3931	34.85%
Dr. Rafael S. Tumbokon Memorial Hospital	57092	56322	11964	21.24%
East Avenue Medical Center	53874	52547	4650	8.85%
Eastern Visayas Regional Covid Testing Center	261084	260150	35832	13.77%
El Roi Molecular Diagnostic Laboratory	179758	178814	20120	11.25%
Ermita Molecular Diagnostic Laboratory, Inc.	116159	116159	13111	11.29%
F.Y Manalo Medical Foundation, Inc. (formerly New Era Hospital)	1995	1995	499	25.01%
Fatima University Medical Center Antipolo Corp.	14327	14305	3671	25.66%
Fe del Mundo Medical center	73804	71120	12601	17.72%
First Aide Diagnostic Center	143305	140549	1214	0.86%
First Cabuyao Hospital and Medical Center, Inc.	47	47	4	8.51%
GentriMed Cartridge-Based PCR Laboratory	2727	2725	948	34.79%
GentriMed Molecular Laboratory	29413	29236	9454	32.34%
Governor Celestino Gallares Memorial Medical Center	82726	82427	12222	14.83%
Graman Medical & Maternity Hospital Molecular Laboratory	56696	56499	15888	28.12%
Greencity Medical Center	82369	81272	19511	24.01%
Health Delivery Systems	22071	20608	3252	15.78%
Health Metrics	46308	46164	4564	9.89%
Healthway Medical	37850	37909	2702	7.13%
Heartland Medical and Diagnostic Center	10136	10123	1181	11.67%
Hero Laboratories	45548	45416	6132	13.50%

CUMULATIVE TESTING STATISTICS

FACILITY NAME	SAMPLE TESTED	INDIVIDUALS TESTED	POSITIVE TESTS	POSITIVITY RATE
Hi-Precision Diagnostics (QC)	232885	127156	19649	15.45%
Hi-Precision Diagnostics Cartridge-Based PCR Laboratory (QC)	2601	539	127	23.56%
IOM - Manila Health Centre Laboratory - GeneXpert	862	855	119	13.92%
Ilocos Training Regional Medical Center GeneXpert Laboratory	1071	1058	140	13.23%
Ilocos Training and Regional Medical Center	472583	473225	48547	10.26%
Iloilo Provincial Hospital	38245	36195	6782	18.74%
Interpharma Solutions Philippines, Inc.	118	118	3	2.54%
Intramuros Molecular Laboratory	10052	10937	496	4.54%
JT Cenica Medical Health System	125786	124680	18821	15.10%
Jose B. Lingad Memorial General Hospital	421196	419837	62718	14.94%
Jose B. Lingad Memorial General Hospital - GeneXpert Laboratory	222	223	54	24.22%
Jose R. Reyes Memorial Medical Center GeneXpert Laboratory	3061	2179	567	26.02%
Kairos Diagnostics Laboratory	52857	50587	10948	21.64%
Kairos Diagnostics Laboratory Cartridge-based PCR	652	641	125	19.50%
Kaiser Medical Center Inc.	9793	9132	735	8.05%
Laguna Holy Family Hospital, Inc.	13382	13358	3518	26.34%
Laguna Holy Family Hospital, Inc. - Satellite Molecular Laboratory	17291	17279	6145	35.56%
Lanao Del Norte Covid-19 Testing Laboratory	16809	16840	3747	22.25%
Las Pinas General Hospital and Satellite Trauma Center	24520	24519	3851	15.71%
Las Pinas General Hospital and Satellite Trauma Center GeneXpert Laboratory	1346	1341	212	15.81%
Lifecore Biointegrative Inc.	50894	50802	11740	23.11%
Los Amigos Davao Laboratory	15875	15800	2869	18.16%
Lucena United Doctors Hospital and Medical Center	151669	150310	31008	20.63%
Luis Hora Memorial Regional Hospital	11796	11471	2598	22.65%
Lung Center of the Philippines (LCP)	182631	182289	21565	11.83%
Lung Center of the Philippines GeneXpert Laboratory	8974	8795	2240	25.47%
Mabini Community Hospital Cartridge-Based PCR Laboratory	21056	21053	5229	24.84%
Makati Medical Center (MMC)	156198	115419	19201	16.64%
Manila Diagnostic Center for OFW Inc.	77630	77556	7530	9.71%
Manila Doctors Hospital	123137	123092	11117	9.03%
Manila Healthtek Inc.	69630	69648	10907	15.66%
Manuel J. Santos Hospital	11149	10757	2793	25.96%
Maria Reyna Xavier University Hospital Inc.	38115	37846	10693	28.25%
Mariano Marcos Memorial Hospital (RT PCR)	160385	160156	18638	11.64%
Mariano Marcos Memorial Hospital GeneXpert Laboratory	3883	3863	566	14.65%
Marikina Molecular Diagnostics Laboratory (MMDL)	109610	106406	17213	16.18%
Marikina Valley Medical Center	1492	1454	381	26.20%
Marilao Medical and Diagnosc Clinic, Inc. - Pasay City	113552	113309	19628	17.32%
Marilao Medical and Diagnostic Clinc, Inc.	140103	139896	32207	23.02%
Mariveles District Hospital	3696	3678	807	21.94%
Mariveles District Hospital GeneXpert Laboratory	424	422	64	15.17%
Mary Mediatrix Medical Center	47954	47422	6727	14.19%
Mayor Hilarion A. Ramiro Sr. Medical Center	7437	7469	2897	38.79%
Medical Center Parañaque, Inc.	7757	7597	2357	31.03%
Medical Center of Taguig City, Inc.	3844	3866	1037	26.82%
Metro Health Specialist Hospital	1586	1586	305	19.23%
Metro Iloilo Hospital and Medical Center	53333	52910	6153	11.63%
Metro North Medical Center and Hospital Inc.	1872	1445	515	35.64%

CUMULATIVE TESTING STATISTICS

FACILITY NAME	SAMPLE TESTED	INDIVIDUALS TESTED	POSITIVE TESTS	POSITIVITY RATE
Misamis Occidental RT-PCR Laboratory	265	265	80	30.19%
Mlang District Hospital	1757	1745	1017	58.28%
Multi-Lifecare Foundation Molecular Laboratory	1637	1637	143	8.74%
Naga City Hospital Molecular Laboratory	694	694	254	36.60%
National Children's Hospital (Cartridge-based PCR)	308	293	57	19.45%
National Kidney and Transplant Institute	78902	78905	12832	16.26%
National Kidney and Transplant Institute GeneXpert Laboratory	3229	3222	630	19.55%
Negros Oriental Provincial Hospital	23694	23597	3589	15.21%
New World Diagnostic Premium Medical Branch	211583	211524	34468	16.30%
New World Diagnostic Premium Medical Branch - GeneXpert Laboratory	698	698	221	31.66%
Northern Mindanao Medical Center GeneXpert Laboratory	8512	8435	1436	17.02%
Northern Mindanao Medical Center RT-PCR Laboratory	12368	13584	4490	33.05%
Northern Mindanao TB Regional Center	171914	172011	43990	25.57%
OSPA - Farmers' Medical Center	16752	16736	3629	21.68%
Occidental Mindoro Provincial Hospital GeneXpert Laboratory	2726	2687	1186	44.14%
Olayn Medical Laboratory, Inc.	50082	50218	5061	10.08%
Olayn Medical Laboratory, Inc. - GeneXpert Laboratory	746	743	192	25.84%
Olongapo City Molecular Diagnostic Laboratory	2363	2232	585	26.21%
Oriental Mindoro Provincial Hospital GeneXpert Laboratory	16165	14420	3726	25.84%
Ospital ng Imus	216976	216693	20853	9.62%
Ospital ng Lipa	512	502	71	14.14%
Ospital ng Muntinlupa	974	970	45	4.64%
Ospital ng Palawan GeneXpert Laboratory	20625	20244	7531	37.20%
Ospital ng Parañaque District II	8358	8175	1627	19.90%
Our Lady of Mt. Carmel Medical Center Molecular Laboratory	32827	32817	7918	24.13%
PCR MED Molecular Laboratory	198	198	17	8.59%
PNP Crime Laboratory	99193	98645	6228	6.31%
PNP General Hospital	43991	20523	2295	11.18%
PRC - Negros Occidental Molecular Laboratory	66777	63956	6471	10.12%
PRC- Batangas Chapter Molecular Laboratory	201172	194020	23057	11.88%
PRO 11 RT-PCR Molecular Laboratory	5470	5414	311	5.74%
PSG Station Hospital Molecular Laboratory	5922	5922	280	4.73%
Pangasinan Molecular Diagnostic Laboratory	4529	4426	872	19.70%
Parkway Medical and Diagnostic Center	83921	84302	12987	15.41%
Pasig City Molecular Laboratory	90136	90174	26102	28.95%
Perpetual Succour Hospital of Cebu, Inc.	2367	2363	527	22.30%
Perpetual Succour Hospital of Cebu, Inc. - GeneXpert Laboratory	961	961	382	39.75%
Philippine Airport Diagnostic Laboratory	560002	541459	34996	6.46%
Philippine Children's Medical Center	165335	164232	8902	5.42%
Philippine General Hospital GeneXpert Laboratory	4447	4427	920	20.78%
Philippine Heart Center GeneXpert Laboratory	14886	14888	2552	17.14%
Philippine Medical Diagnostic & Laboratory Center Corporation	11980	11972	984	8.22%
Philippine Red Cross (PRC)	728544	724530	89011	12.29%
Philippine Red Cross - Cagayan de Oro Chapter	100148	100197	10976	10.95%
Philippine Red Cross - Cebu Chapter	82319	82204	4036	4.91%
Philippine Red Cross - Logistics and Training Center	137851	127632	15074	11.81%
Philippine Red Cross - Molecular Biology Laboratory	152907	149553	9988	6.68%
Philippine Red Cross - Port Area	1771717	1656738	147997	8.93%
Philippine Red Cross - Surigao Del Norte Molecular Laboratory	37570	36693	2565	6.99%
Philippine Red Cross Clark Molecular Laboratory	400971	372500	43419	11.66%
Philippine Red Cross Isabela Molecular Laboratory	28352	26543	3431	12.93%
Philippine Red Cross Logistics & Multipurpose Center	770101	767055	66897	8.72%

CUMULATIVE TESTING STATISTICS

FACILITY NAME	SAMPLE TESTED	INDIVIDUALS TESTED	POSITIVE TESTS	POSITIVITY RATE
Philippine Red Cross Passi City Molecular Laboratory	15035	14888	1068	7.17%
Polymedic Medical Plaza	59908	60012	9592	15.98%
President Ramon Magsaysay Provincial Hospital GeneXpert Laboratory	11219	11218	4893	43.62%
Prime Care Alpha Covid-19 Testing Laboratory	86074	85961	3388	3.94%
Puerto Galera Molecular Laboratory	4119	4119	534	12.96%
Puerto Princesa City Molecular Laboratory	526	526	172	32.70%
QR Medical Laboratories Inc. (VitaCare)	18804	18568	2225	11.98%
Qualimed Health Network - Iloilo	64389	64022	6996	10.93%
Qualimed Hospital - San Jose Del Monte	68482	68373	8445	12.35%
Qualimed Hospital Sta. Rosa	81889	81671	10893	13.34%
Quezon City Molecular Diagnostics Laboratory	76989	74281	10759	14.48%
Quirino Memorial Medical Center	7210	7028	1099	15.64%
RHS 7 Molecular Laboratory (PNP)	6488	6468	462	7.14%
Rakkk Prophet Medical Center GeneXpert Laboratory	3385	3374	1169	34.65%
Region 1 Medical Center GeneXpert Laboratory	12896	12824	1719	13.40%
Region 1 Medical Center RT PCR	35644	35485	7565	21.32%
Research Institute for Tropical Medicine (RITM)	590934	484161	77043	15.91%
Rizal Medical Center GeneXpert Laboratory	10870	10860	1816	16.72%
Roxas City Diagnostic and Laboratory Center	14813	14819	4048	27.32%
Roxas Memorial Provincial Hospital Molecular Laboratory	11176	11340	2782	24.53%
Safeguard DNA Diagnostics, Inc	375051	373129	32093	8.60%
Safeguard DNA Diagnostics, Inc - Negros Occidental	19246	19222	2940	15.29%
Safegurad DNA Diagnostics, Inc - Davao	48669	48657	6858	14.09%
San Antonio City of Ilagan Hospital	65847	65361	22826	34.92%
San Lazaro Hospital (SLH)	130450	109559	17703	16.16%
San Miguel Foundation Testing Laboratory	166182	161630	7591	4.70%
San Pablo College Medical Center	32415	30844	4843	15.70%
San Pablo District Hospital	65579	65587	12962	19.76%
Siliman University Medical Center Foundation, Inc. (Cartridge-based PCR)	259	498	378	75.90%
Singapore Diagnostics	166168	131291	18397	14.01%
Skyline Hospital and Medical Center Cartridge-based PCR	2784	2783	895	32.16%
Soriano-Leyble Medical and Maternity Hospital	10874	10293	2462	23.92%
South Super Hi Way Molecular Diagnostic Lab	36049	34086	8350	24.50%
Southern Isabela Medical Center	48202	47834	18220	38.09%
Southern Philippines Medical Center (SPMC)	501821	416001	51050	12.27%
Southern Philippines Medical Center (SPMC) - Pop-up	20041	4978	1070	21.49%
St. Elizabeth Hospital GeneXpert Laboratory	21688	21619	6618	30.61%
St. Louis Molecular Diagnostic Laboratory	6507	6505	1549	23.81%
St. Luke's Medical Center - BGC (HB) GeneXpert Laboratory	21839	18662	2937	15.74%
St. Luke's Medical Center - BGC (SLMC-BGC)	241420	182292	24709	13.55%
St. Luke's Medical Center - Quezon City (SLMC-QC)	132448	95028	16402	17.26%
St. Luke's Medical Center - Quezon City GeneXpert Laboratory	12190	12188	2121	17.40%
Sta. Ana Hospital - Closed System Molecular Laboratory (GeneXpert)	8753	8752	1997	22.82%
Sta. Ana Hospital - Closed System Molecular Laboratory (RT PCR)	127857	126930	11741	9.25%
Sta. Rosa CHO GeneXpert Laboratory	9507	9455	3042	32.17%
Stark Molecular Laboratory, Inc.	15688	15646	1844	11.79%
Supercare Medical Services, Inc.	47844	47842	3804	7.95%
Tabuk City Covid-19 RT-PCR Testing Laboratory	11035	11739	3219	27.42%
Taguig City Molecular Laboratory	79193	76454	15862	20.75%

CUMULATIVE TESTING STATISTICS

FACILITY NAME	SAMPLE TESTED	INDIVIDUALS TESTED	POSITIVE TESTS	POSITIVITY RATE
Tarlac Provincial Hospital GeneXpert Laboratory	2206	2001	835	41.73%
Tarlac Provincial Hospital Molecular Laboratory	31305	24293	8951	36.85%
Teresita Jalandoni Provincial Hospital	316197	309611	28319	9.15%
The Doctors Hospital, Inc.	12711	11890	2370	19.93%
The Lord's Grace Medical and Industrial Clinic	257169	258012	29196	11.32%
The Medical City (TMC)	101437	61858	13598	21.98%
The Medical City Clark	14267	14276	4505	31.56%
The Medical City (TMC) - GeneXpert Laboratory	745	353	106	30.03%
The Premier Molecular Diagnostics	75358	75898	14406	18.98%
Tomboc-Salayog Hospital	3873	3896	1373	35.24%
Tondo Medical Center GeneXpert Laboratory	15690	15613	3105	19.89%
Tropical Disease Foundation	69895	67846	5074	7.48%
Truehealth Diagnostics Center Corp.	7407	7411	2088	28.17%
UP National Institutes of Health (UP-NIH)	77372	74670	9342	12.51%
UP Philippine Genome Center	88460	88023	19867	22.57%
UP-PGH Molecular Laboratory	180447	171465	16170	9.43%
UPLB Covid-19 Molecular Laboratory	49325	46777	13949	29.82%
University of Cebu Medical Center	39506	39416	4393	11.15%
University of Perpetual Help DALTA Medical Center, Inc.	35117	34380	5930	17.25%
University of the East Ramon Magsaysay Memorial Medical Center	19145	18522	2539	13.71%
Uswag Iloilo Molecular Laboratory	86726	81080	13462	16.60%
Valenzuela Hope Molecular Laboratory	100262	100253	19679	19.63%
Veteran Memorial Medical Center	21985	19511	5299	27.16%
Vicente Sotto Memorial Medical Center (VSMMC)	382795	297938	32716	10.98%
Victoriano Luna - AFRIMS	99113	98065	8660	8.83%
Victoriano Luna - AFRIMS GeneXpert Laboratory	108	100	28	28.00%
Vitalab Molecular Laboratory	25216	25216	5096	20.21%
West Metro Medical Center GeneXpert Laboratory	7653	7640	2100	27.49%
Western Visayas Medical Center (WVMC)	401809	367329	39083	10.64%
Western Visayas State University Medical Center	14545	10984	1320	12.02%
Zamboanga City Medical Center - DA Satellite Laboratory	87481	71143	11038	15.52%
Zamboanga City Medical Center GeneXpert Laboratory	20583	20421	3660	17.92%
Zamboanga del Norte Medical Center	11073	10676	4869	45.61%
Zamboanga del Sur Medical Center PCR Laboratory	32337	32021	8729	27.26%
GRAND TOTAL	23,003,533	21,620,860	2,947,617	13.63%

HISTORICAL DAILY TESTING STATISTICS

Daily testing output (nationwide)

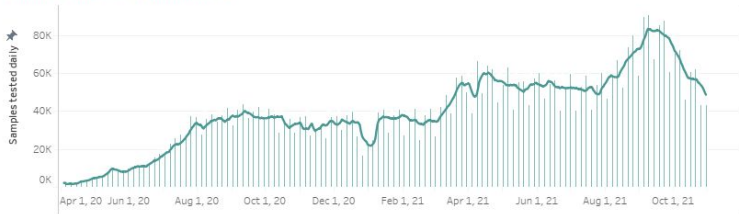

DAILY POSITIVITY RATE

Historical positivity rate (nationwide)

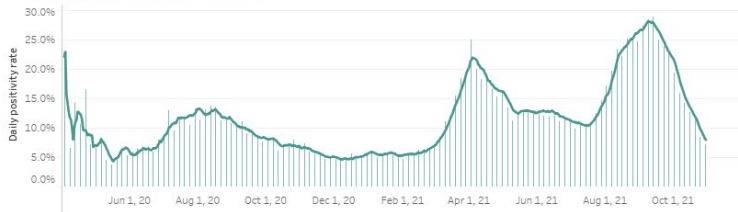

2,947,617 (13.63%)

Total positive individuals

Note: The DOH is continuously validating the number of positive individuals as reported by the laboratories. When necessary, they are deduplicated. **As such, the discrepancy with the number of confirmed cases do not necessarily reflect backlogs in case validation.**

23,003,533

Total tests conducted

341,556

Total tests conducted this week

This week, an average of **48,794** samples were processed each day by 285 licensed COVID-19 testing laboratories.

From 24 October to 30 October 2021, a total of 25,652 specimens tested positive, which brings this week's positivity rate to 8.02%. Of these, 2,722 (11%) came from labs in Region 2, and 8,243 (32%) came from labs in NCR.

In terms of positivity rates, 35.2% of individual specimens (2,722 out of 7,724) tested positive in CAR labs, while 4.8% of individual specimens (8,243 out of 170,959) tested positive in NCR labs.

STATUS OF LABORATORY LICENSING as of October 30, 2021

216	72	26	22	85%
NO. OF LICENSED RT-PCR LABORATORIES	NO. OF LICENSED GENEXPERT LABS	TOTAL NO. OF LABORATORIES APPLYING FOR LICENSE	TOTAL NO. OF LABORATORIES ON STAGE 3 AND STAGE 4*	% LABS ON STAGE 3 AND STAGE 4*

RT-PCR Laboratories

**Facilities using GeneXpert machines included.*

NAME OF HEALTH FACILITY OR LABORATORY		REGION	ACCREDITATION STATUS
1	A Star Laboratories, Inc.	NCR	STAGE 5
2	Al Molecular Diagnostic Laboratory		
3	Allied Care Expert - Valenzuela		
4	Amang Rodriguez Memorial Hospital		
5	Army General Hospital Molecular Laboratory		
6	Asian Hospital & Medical Center		
7	Ateneo Molecular Pathology Laboratory		
8	Best Diagnostic Corporation		
9	BioPath Clinical Diagnostic, Inc.		
10	Biopath Clinical Diagnostics Inc. (E. Rodriguez)		
11	Caloocan City North Medical Center		
12	Cardinal Santos Medical Center		
13	Chinese Gen. Hospital		
14	De Los Santos Medical Center		
15	Detoxicare Molecular Diagnostics Laboratory		
16	Dr. Jose N. Rodriguez Memorial Hospital and Sanitarium (TALA)		
17	East Avenue Medical Center		
18	El Roi Molecular Diagnostic Laboratory		
19	Ermita Molecular Diagnostic Laboratory, Inc.		

	NAME OF HEALTH FACILITY OR LABORATORY	REGION	ACCREDITATION STATUS
20	F.Y. Manalo Medical Foundation, Inc. (formerly New Era Hospital)	NCR	STAGE 5
21	Fe del Mundo Medical center		
22	First Aide Diagnostic Center		
23	Health Delivery Systems		
24	Health Metrics, Inc.		
25	Healthway Medical		
26	Heartland Medical and Diagnostic Center		
27	Hero Laboratories		
28	Hi-Precision Diagnostics (QC)		
29	Interpharma Solutions Philippines, Inc.		
30	Intramuros Molecular Laboratory		
31	JT Cenica Medical Health System		
32	Kairos Diagnostics Laboratory		
33	Kaiser Medical Center Inc.		
34	Las Pinas General Hospital and Satellite Trauma Center		
35	Lifecore Biointegrative Inc.		
36	Lung Center of the Philippines (LCP)		
37	Makati Medical Center (HB)		
38	Manila Diagnostic Center for OFW Inc.		
39	Manila Doctors Hospital		
40	Manila Healthtek Inc.		
41	Marikina Molecular Diagnostic Laboratory		
42	Marikina Valley Medical Center		
43	Marilao Medical and Diagnostic Clinic, Inc.		
44	Medical Center of Taguig City, Inc.		
45	Medical Center Parañaque, Inc.		
46	Metro North Medical Center and Hospital Inc.		
47	National Kidney and Transplant Institute		
48	New World Diagnostics Inc. Premium Medical Branch		
49	Olayn Medical Laboratory, Inc		
50	Ospital ng Muntinlupa		
51	Ospital ng Paranaque District II		
52	Pasig City Children's Hospital - Child's Hope		
53	PCR MED Molecular Laboratory		
54	Philippine Medical Diagnostic & Laboratory Center Corporation		
55	Philippine Airport Diagnostic Laboratory		
56	Philippine Children's Medical Center		
57	Philippine Genome Center UP-Diliman (NHB)		
58	Philippine National Police Crime Laboratory		
59	Philippine Red Cross - National Blood Center		
60	Philippine Red Cross - Port Area		
61	PNP General Hospital		
62	PRC - PRC Logistics and Multipurpose Center		
63	PSG Station Hospital Molecular Laboratory		
64	QR Medical Laboratories Inc. (VitaCare)		
65	Quezon City Molecular Diagnostics Laboratory		
66	Quirino Memorial Medical Center		
67	Research Institute for Tropical Medicine, Inc. (RITM)		
68	Safeguard DNA Diagnostics, Inc.		
69	San Lazaro Hospital (SLH)		
70	San Miguel Foundation Testing Laboratory		
71	Singapore Diagnostic, Inc.		
72	South Super Hi Way Molecular Diagnostic Lab		
73	St. Luke's Medical Center - BGC (HB)		
74	St. Luke's Medical Center- QC		
75	Sta. Ana Hospital		
76	Supercare Medical Services, Inc.		
77	Taguig City Molecular Laboratory		
78	The Lord's Grace Medical and Industrial Clinic		
79	The Medical City - Ortigas		

NAME OF HEALTH FACILITY OR LABORATORY		REGION	ACCREDITATION STATUS
80	The Premier Molecular Diagnostics	NCR	STAGE 5
81	Tropical Disease Foundation		
82	Truhealth Diagnostics Center, Corp.		
83	University of Perpetual Help System Dalta		
84	University of the East Ramon Magsaysay Memorial Medical Center		
85	UP National Institutes of Health (UP NIH)		
86	UP-PGH-MRL		
87	Valenzuela Hope Molecular Laboratory		
88	Veteran Memorial Medical Center		
89	Victoriano Luna Medical Center -AFRIMS - Collaborative Molecular Laboratory		
90	Amai Pakpak Medical Center	BARM	
91	Baguio General Hospital and Medical Center (BGHMC)	CAR	
92	Benguet General Hospital		
93	Luis Hora Memorial Regional Hospital		
94	Parkway Medical and Diagnostic Center		
95	Tabuk City Covid-19 RT-PCR Testing Laboratory		
96	Adela Serra TY Memorial Medical Center	CARAGA	
97	Butuan Medical Center		
98	Philippine Red Cross Molecular Laboratory		
99	Democrito O. Plaza Memorial Hospital		
100	Dagupan Doctors Villaflor Memorial Hospital	I	
101	Ilocos Training Regional Medical Center		
102	Mariano Marcos Memorial Hospital		
103	Pangasinan Molecular Diagnostic Laboratory		
104	Region 1 Medical Center	II	
105	Cagayan Valley Medical Center Molecular Laboratory		
106	Philippine Red Cross Isabela Molecular Laboratory		
107	San Antonio City of Ilagan Hospital		
108	Southern Isabela Medical Center	III	
109	Bataan General Hospital		
110	Bulacan Medical Center		
111	Dr. Paulino J. Garcia Memorial Research and Medical Center		
112	Graman Medical & Maternity Hospital Inc Molecular Laboratory		
113	Green City Medical Center		
114	Jose B. Lingad Memorial Hospital		
115	Marilao Medical and Diagnostic Clinic, Inc.		
116	Mariveles District Hospital		
117	Multi-Lifecare Foundation Molecular Laboratory		
118	Olongapo City Molecular and Diagnostic Laboratory		
119	Our Lady of Mt. Carmel Medical Center Molecular Laboratory		
120	Philippine Red Cross - Logistics and Training Center		
121	Philippine Red Cross Clark Molecular Laboratory		
122	Qualimed Hospital - San Jose Del Monte		
123	Tarlac Provincial Hospital Molecular Laboratory		
124	The Medical City Clark Inc.	IV-A	
125	Antipolo City Molecular Laboratory		
126	Batangas Medical Center		
127	Calamba Medical Center		
128	Daniel O. Mercado Medical Center		
129	De La Salle Medical and Health Sciences Institute		
130	Fatima University Medical Center Antipolo Corp.		
131	GentriMed Molecular Laboratory		
132	Laguna City Provincial Hospital-San Pablo City District Hospital		
133	Laguna Holy Family Hospital, Inc.		
134	Laguna Holy Family Hospital, Inc - Satellite Molecular Laboratory		
135	Lucena United Doctors Hospital and Medical Center		
136	Mary Mediatrix Medical Center		
137	Ospital ng Imus		

NAME OF HEALTH FACILITY OR LABORATORY		REGION	ACCREDITATION STATUS
138	Ospital ng Lipa	IV-A	STAGE 5
139	PRC- Batangas Chapter Molecular Laboratory		
140	Qualimed Hospital Sta. Rosa		
141	San Pablo College Medical Center		
142	Soriano-Leyble Medical and Maternity Hospital		
143	Stark Molecular Laboratory Inc.		
144	UPLB Covid-19 Molecular Laboratory	IV-B	
145	Puerto Princesa City Molecular Laboratory		
146	Bicol Region General Hospital and Geriatric Medical Center	V	
147	Bicol Regional Diagnostic and Reference Laboratory		
148	Metro Health Specialist Hospital		
149	Naga City Molecular Laboratory		
150	Bicol Medical Center		
151	Antique Bio-Molecular Laboratory	VI	
152	Bacolod Queen of Mercy Hospital		
153	Corazon Locsin Montelibano Memorial Regional Hospital		
154	Dr. Pablo O. Torre Memorial Hospital		
155	Dr. Rafael S. Tumbokon Memorial Hospital		
156	Iloilo Provincial Hospital		
157	Metro Iloilo Hospital and Medical Center		
158	Philippine Red Cross Passi City Molecular Laboratory		
159	PRC - Negros Occidental Molecular Laboratory		
160	Qualimed Health Network - Iloilo		
161	Roxas City Diagnostic and Laboratory Center		
162	Roxas Memorial Provincial Hospital Molecular Laboratory		
163	Safeguard DNA Diagnostics, Inc.		
164	Teresita Jalandoni Provincial Hospital		
165	The Doctors Hospital, Inc.		
166	Uswag Iloilo Molecular Laboratory		
167	Western Visayas Medical Center (WVMC)		
168	Western Visayas State University Medical Center		
169	Allegiant Regional Care Hospital		
170	BioPath Clinical Diagnostic, Inc. - AFRIMS PCR laboratory		
171	BioPath Clinical Diagnostic, Inc. - CEBU		
172	Bohol Containerized PCR Laboratory		
173	Cebu Doctors University Hospital, Inc.		
174	Cebu TB Reference Laboratory		
175	Chong Hua Hospital		
176	Governor Celestino Gallares Memorial Medical Center		
177	Negros Oriental Provincial Hospital		
178	Perpetual Succour Hospital of Cebu, Inc.		
179	Philippine Red Cross - Cebu Chapter		
180	Prime Care Alpha Covid-19 Testing Laboratory		
181	RHS 7 Molecular Laboratory (PNP)		
182	University of Cebu Medical Center		
183	Vicente Sotto Memorial Medical Center (VSMMC)	VIII	
184	Divine Word Hospital		
185	Eastern Visayas Regional Covid-19 Testing Center		
186	OSPA - Farmers' Medical Center	IX	
187	Ciudad Medical Zamboanga		
188	Philippine Red Cross - Molecular Biology Laboratory		
189	Zamboanga City Medical Center-Department of Agriculture Satellite Laboratory for COVID-19 Testing		
190	Zamboanga del Norte Medical Center		
191	Zamboanga Del Sur Medical Center	X	
192	Gregorio T. Lluch Memorial Hospital		
193	Lanao Del Norte Covid-19 Testing Laboratory		
194	Maria Reyna Xavier University Hospital Inc.		
195	Mavor Hilarion A. Ramiro Sr. Medical Center		

NAME OF HEALTH FACILITY OR LABORATORY		REGION	ACCREDITATION STATUS
196	Misamis Occidental RT-PCR Laboratory	X	STAGE 5
197	Northern Mindanao Medical Center		
198	Northern Mindanao Medical Center- Satellite Covid-19 Laboratory		
199	Philippine Red Cross - Cagayan de Oro Chapter		
200	Polymedic Medical Plaza		
201	Apex Mining Co Inc	XI	
202	Davao de Oro Provincial Hospital		
203	Davao International Airport Laboratory		
204	Davao One World Diagnostic Center Incorporated		
205	Davao Regional Medical Center		
206	Los Amigos Davao Laboratory		
207	PRO 11 RT- PCR Molecular Laboratory		
208	Safeguard DNA Diagnostics, Inc.		
209	Southern Philippines Medical Center (SPMC)		
210	Southern Philippines Medical Center (SPMC) - Pop-up		
211	Vitalab Molecular Laboratory		
212	Cotabato Regional Medical Center	XII	
213	Dr. Jorge P. Royeca Hospital		
214	Mlang District Hospital		
215	St. Louis Molecular Diagnostic Laboratory		
216	Tomboc-Salayog Hospital		

Cartridge-based PCR or GeneXpert Laboratories		REGION	ACCREDITATION STATUS
1	Amai Pakpak Medical Center	BARMM	STAGE 5
2	Butuan Medical Center	CARAGA	
3	CARAGA Regional Hospital		
4	Manuel J. Santos Hospital		
5	Al Molecular Diagnostic Laboratory		
6	Amang Rodriguez Memorial Center	NCR	
7	Amosup Seamen's Hospital		
8	BioPath Clinical Diagnostic, Inc.		
9	Biopath Clinical Diagnostics Inc. (E. Rodriguez)		
10	Cardinal Santos Medical Center		
11	Chinese Gen. Hospital		
12	Dr. Jose N. Rodriguez Memorial Hospital and Sanitarium (TALA)		
13	El Roi Medical Clinic and Diagnostic Center		
13	Hi-Precision Diagnostic Center		
14	IOM- Manila Health Centre Laboratory		
15	Jose R. Reyes Memorial Medical Center		
16	Kairos Diagnostics Laboratory		
17	Las Pinas General Hospital and Satellite Trauma Center		
18	Lung Center of the Philippines (LCP)		
19	National Kidney and Transplant Institute		
20	National Children’s Hospital		
21	New World Diagnostics Inc. Premium Medical Branch		
22	Olayn Medical Laboratory, Inc		
24	Philippine General Hospital		
25	Philippine Heart Center		
26	Philippine Airport Diagnostic Laboratory		
27	Rizal Medical Center		
28	St. Luke's Medical Center - BGC (HB)		
29	St. Luke's Medical Center- QC		
30	Sta. Ana Hospital		
31	The Medical City - Ortigas		
32	Tondo Medical Center		
33	Victoriano Luna Medical Center -AFRIMS - Collaborative Molecular Laboratory		
34	Ilocos Training Regional Medical Center		
35	Mariano Marcos Memorial Hospital		
36	Region 1 Medical Center		
37	Cagayan Valley CHD TB Reference Laboratory	II	
38	Bataan General Hospital	III	
39	Bulacan Medical Center		
40	Central Luzon Doctor's Hospital		
41	Jose B. Lingad Memorial Hospital		
42	Mariveles District Hospital		
43	President Ramon Magsaysay Provincial Hospital		
44	Skyline Hospital and Medical Center		
45	Tarlac Provincial Hospital		
46	Rakkk Prophet Medical Center, Inc.	IV-A	
47	Batangas Medical Center		
48	GentriMedical Center and Hospital, Inc.		
49	Mabini Community Hospital		
50	Sta. Rosa CHO		
51	First Cabuyao Hospital		
52	Culion Sanitarium and General Hospital	IV-B	
53	Occidental Mindoro Provincial Hospital		
54	Oriental Mindoro Provincial Hospital		
55	Ospital ng Palawan		
56	Puerto Galera Molecular Laboratory (Formerly Best Care Medical Clinic & Diagnostic Center, Inc.)		

Cartridge-based PCR or GeneXpert Laboratories		REGION	ACCREDITATION STATUS
57	Bicol Medical Center	Region V	STAGE 5
58	BioPath Clinical Diagnostic, Inc. - AFIRMS	VII	STAGE 5
59	BioPath Clinical Diagnostic, Inc. - CEBU		STAGE 5
60	Cebu Doctors University Hospital, Inc.		
61	Cebu TB Reference Laboratory		
62	Chong Hua Hospital		
63	Perpetual Succour Hospital of Cebu, Inc.		
64	Siliman University Medical Foundation		
65	West Metro Medical Center		
66	Zamboanga City Medical Center	IX	
67	Northern Mindanao Medical Center	X	
68	Davao Doctors Hospital	XI	
69	Davao Regional Medical Center	XII	
70	Cotabato Regional Medical Center		
71	Dr. Arturo Pingoy Medical Center		
72	St. Elizabeth Hospital		

PERSONAL PROTECTIVE EQUIPMENT AND OTHER HEALTH EQUIPMENT DISTRIBUTED

As of October 30, 2021



FOREIGN AND LOCAL DONATIONS PROCESSED

Summary of donated PPEs (As of October 30, 2021)

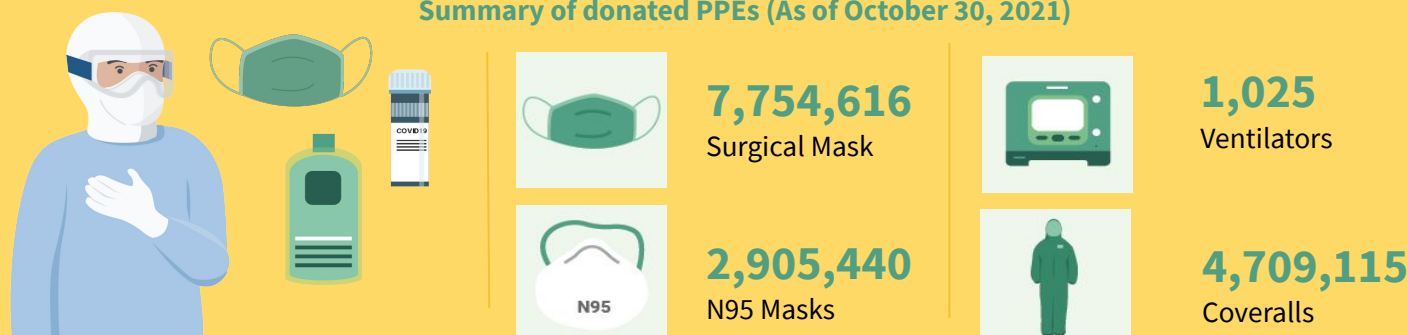

DONOR	RT-PCR BRAND	QUANTITY
Ministry of Health Brunei Mammoth Foundation	BGI (China)	101,000
Shanghai Nanjiang Co., Ltd.	Beijing Applied Technologies(China)	483,840
Gov't of China Mr. Carlos Gonzalez San Miguel Corporation	Sansure (China)	285,408
Gov't of Singapore Temasek Foundation	A*Star Fortitude (Singapore)	640,000
Udenna Foundation Republic of Korea	Q SenS (South Korea)	85,000
Global Fund - Philippine Business for Social Progress	Gene Xpert Cepheid (USA)	160,000
Government of Vietnam	LightPower iVA (Vietnam)	2,400
	iVA aDNA/RNA Extraction Kit (Vietnam)	2,400
International Atomic Energy Agency	qScript XLT 1-step RT qPCR ToughMix R. 2x Concentrated	3,500
Apical Scientific Sdn. Bhd	ViRNAExTM Innovative RNA Extractor	500
	1st BASE Viral Transport Media (VTM), Biotechnology Grade (1L and 3ml in 10ml)	1,003
	1st BASE Viral DNA/RNA Extraction Kit	250
Kingdom of Thailand (Siam Bioscience Co. Ltd)	DMSc COVID-19 real-time RT-PCR kit	10,000
TOTAL		1,775,301

EQUIPMENT UTILIZATION

As of 23 October 2021

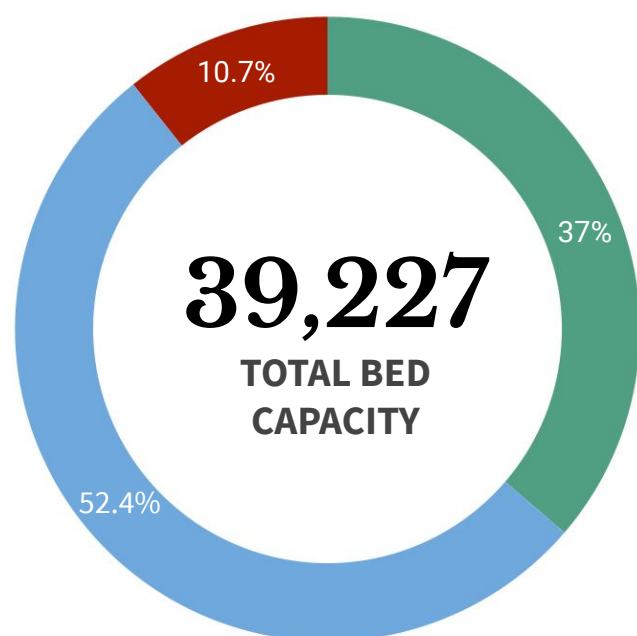

ICU BEDS
4,153 (46.3% occupied)



ISOLATION BEDS
20,567 (34.7% occupied)



WARD BEDS
14,507 (31.9% occupied)



MECHANICAL VENTILATORS
3,184 (31.5% occupied)

Note. The number of confirmed severe and critical cases may not necessarily correspond to occupancy of ICU beds and mechanical ventilators as suspect and probable cases in severe or critical condition also utilize these resources.

REGION	ISOLATION BEDS	% OCCUPIED	WARD BEDS	% OCCUPIED	ICU BEDS	% OCCUPIED	MECHANICAL VENTILATORS	% OCCUPIED
BARM	418	14.4%	255	25.1%	24	33.3%	15	13.3%
CAR	499	53.1%	355	47.9%	113	70.8%	82	29.3%
NCR	4,808	28.5%	4,122	29.4%	1,393	39.3%	998	30.0%
I	1,201	39.8%	819	35.4%	238	47.9%	159	31.4%
II	910	51.9%	845	52.8%	171	79.5%	115	44.3%
III	2,292	26.3%	1,742	28.2%	523	52.4%	374	36.9%
IV-A	2,222	40.3%	1,337	20.0%	341	43.4%	360	23.1%
IV-B	365	67.4%	247	54.7%	44	56.8%	49	42.9%
V	627	38.8%	458	42.4%	133	61.7%	120	52.5%
VI	1,424	41.5%	547	47.0%	217	47.5%	207	41.5%
VII	1,380	35.0%	724	24.3%	220	21.8%	221	17.2%
VIII	792	35.7%	317	24.9%	102	38.2%	76	28.9%
IX	469	42.6%	490	61.6%	69	62.3%	91	48.4%
X	978	21.7%	834	18.8%	121	33.1%	77	24.7%
XI	892	38.0%	867	30.7%	255	55.7%	116	35.3%
XII	831	27.6%	307	24.1%	123	48.0%	82	15.9%
XIII	459	35.7%	241	19.1%	66	51.5%	42	21.4%
TOTAL	20,567	34.7%	14,507	31.9%	4,153	46.3%	3,184	31.5%

Note. The occupancy rate of beds and mechanical ventilators may not necessarily correspond to occupancy of ICU beds and mechanical ventilators as suspect and probable cases who need hospital admission also utilize these resources.

HEALTHCARE WORKERS AFFECTED BY COVID-19 as of 30 October 2021

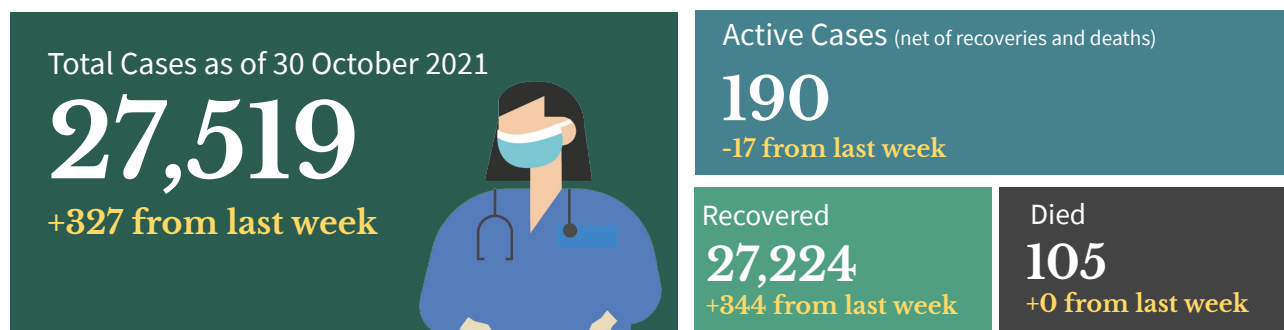

Top Healthcare workers affected by COVID-19

Medical Profession/Cadre With COVID-19 cases	CASE COUNT	DEATHS	CASE FATALITY RATE
Medical			
Nurse	10,049	29	0.3%
Physician	4,118	38	0.9%
Nursing Assistant	2,081	3	0.1%
Medical Technologist	1,596	2	0.1%
Midwife	1,224	3	0.2%
Radiologic Technologist	554	0	0.0%
Pharmacist	499	1	0.2%
Caregiver	339	1	0.3%
Non-medical			
Barangay Health Worker	841	5	0.6%
Admin Staff	647	7	1.1%
Utility	262	2	0.8%
Social Worker	217	0	0.0%
Dietary Staff	154	1	0.6%
Security Guard	69	0	0.0%
Driver	58	0	0.0%
Hospital Employee	54	2	3.7%

Note: Counts do NOT represent the final number and are subject to change after validation and inclusion of incoming reports.

Healthcare Workers with confirmed COVID-19 by Date of Onset of Illness (N=27,519)

Philippines, as of 30 October 2021

No. of Cases

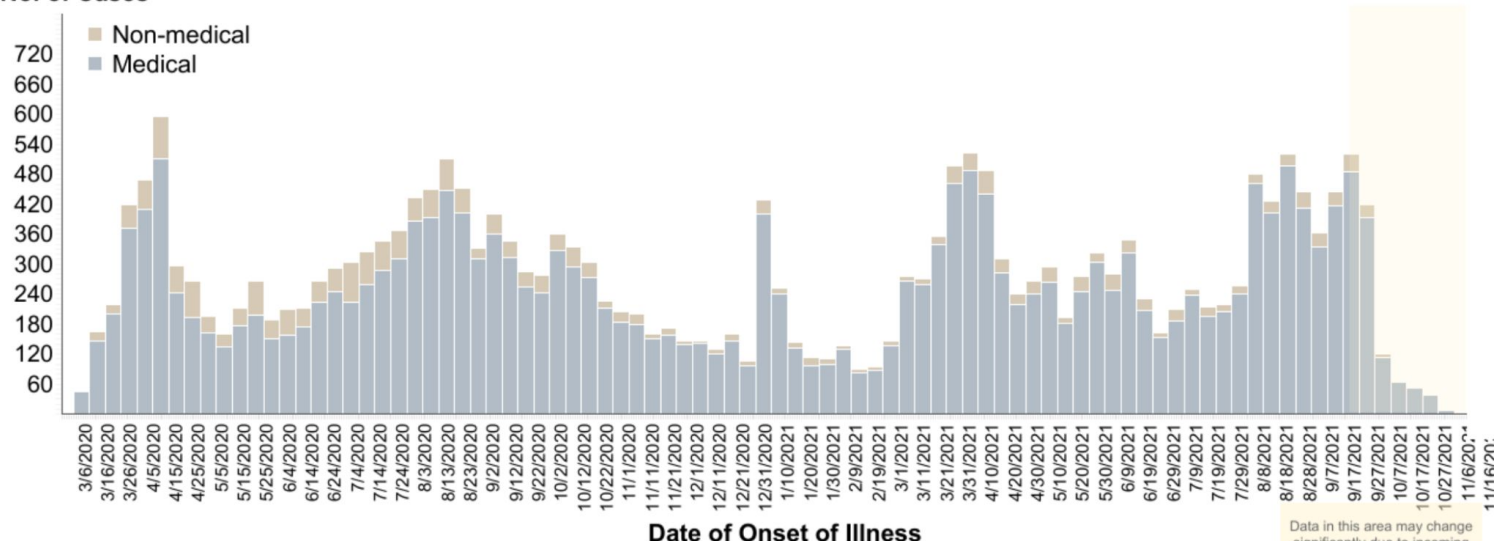

BEHAVIORAL MESSAGES

- To control the COVID-19 cases in the country, the DOH reiterates the importance of staying at home and following other protocols to ensure that no transmission will take place, especially now that the country is celebrating All Souls' Day and All Saints' Day. Everyone should also wear mask inside the house if there are vulnerable individuals living with them (ie. senior citizens, etc.) and ensure proper air ventilation. In case that the person experiences any symptoms, he/she should contact the BHERTs assigned to their community for proper assistance and to follow the set guidelines isolation. Together, we can BIDA safety in our communities.
- The government reminds everyone to follow simple practices that would reduce exposure to COVID-19 like wearing face masks and face shields at all times, maintaining physical distancing, practicing proper hand hygiene, and avoiding poorly ventilated or crowded areas, especially in workplaces and public areas. Do this not just for yourselves, but also for the safety of your family and the community.
- As the deployment of vaccines has started, everyone is encouraged to only be allowed to be vaccinated with Food and Drug Administration approved vaccines. Vaccines under the Emergency Use Authority shall suffice as the temporary approval for the COVID-19 vaccine to be used. Healthcare workers, Senior citizens and adults or children with co-morbidities are encouraged to be vaccinated. However, let's not be reliant on vaccines as the health protocols are still the most effective way to stop the spread of COVID-19.
- Everyone is enjoined to stay healthy both physically and mentally. Eating a well-balanced diet, that includes plenty of fruits, vegetables and food rich in proteins is the best way to get all the essential nutrients we need for good health and normal immune function. Avoid eating high-sodium and high-sugar food. Avoid smoking, exercise daily, drink lots of water to avoid dehydration, and get an average of seven to eight hours of sleep as recommended.



HOW DO YOU REMAIN SAFE AND HEALTHY AMIDST THE COVID-19 PANDEMIC?

ALWAYS remember and practice the following:



Wash hands with soap and water for 20 seconds or more (Try singing the chorus of your favorite song while washing).



Use a hand sanitizer with 70% alcohol if you can't wash your hands for 20 seconds or more.



Avoid touching your face, especially your mouth, eyes, nose.



Make sure you keep 1 meter distance from other people.



Avoid touching things that many people touch like door handles, tables, chairs, etc.



Wear a mask while outside.



Frequently clean surfaces in your house, work or business. This includes tables, doorknobs, light switches, countertops, handles, desks, phones, keys, keyboards, toilets, faucets, and sinks.



Disinfect using a bleach solution (7 tablespoons [100 mL] bleach for 1 liter of clean water).



Disinfect your most used things (like phone, keys, eyeglasses, keyboard, etc.) with 70% alcohol solution.

RECENT UPDATES ON COVID-19

- As of October 30, DOH recorded **47,690 active cases** with the majority of the patients exhibiting **mild symptoms** (35,491; 74.4%) while **1,302 patients** are in **critical condition** (2.7%).
- DOH recorded a total of **27,519 health care workers** positive for COVID-19. Of these, **27,224** (98.9%) have recovered, 105 (0.4%) have died and 190 (0.6%) are active cases. Of these active cases, 73 (38.4%) are mild cases, 53 (27.9%) are asymptomatic, 30 (15.8%) in severe condition, 9 (4.7%) in critical condition and 25 (13.2%) are in moderate condition.
- As of October 30, a total of **1,676,291 Returning Overseas Filipinos (ROFs)** have arrived in the country (Land-based: 1,123,588; Sea-based: 550,717; and Transferees from Sabah: 1,986). Of these, **1,667,683 were released from facility quarantine** (Land-based: 1,116,845; Sea-based: 548,852; and Sabah: 1,986). Among the ROFs, **23,928 were confirmed COVID-19 patients** (Land-based: 15,051; Sea-based: 8,877). Of the confirmed cases, 164 are currently admitted, 23,738 have already recovered; and 26 reported deaths.
- As of October 31, 2021, a total of **344 donations** to the Department of Health were facilitated by the Donations Team from both foreign and local donors. There were 303 transactions, representing 87.5%, which have already been completed. The team is currently facilitating 41 foreign donations and 2 local donations, while no transaction is on hold.

TREATMENT

For case management of COVID-19 patients, healthcare providers are advised to adhere to the existing [PSMID Guidelines](#).

DOH HOSPITAL HOTLINES

For health concerns and emergencies, you may access here the DOH hospital hotlines across the country: bit.ly/DOHHospitalHotlines

DOH ONE HOSPITAL COMMAND CENTER (OHCC) HOTLINES

1555 0915-777-7777

02-886-505-00 0919-977-3333

DOH TELEMEDICINE CONTACT DETAILS

TelAventusMD	Email: Messenger	TelAventusMD@aventusmedical.com.ph TelAventusMD
SeeYouDoc	Website: Mobile App:	www.seeyoudoc.com SeeYouDoc
MedCheck	Website:	www.medcheck.com.ph/find-a-doctor/
Telimed and Medgate	Website:	medgate.ph/shop/telimedplan/purchase
KonsultaMD	Website: Mobile App:	www.konsulta.md KonsultaMD
CloudPx	Website:	cloud.ph/
HealthNow	Website: Email: Mobile App:	www.healthnow.ph help@healthnow.ph HealthNow



Contact Details

For further information, you may reach us through the following platforms:

SOCIAL MEDIA ACCOUNTS

- Facebook:**
fb.com/OfficialDOHgov
- Twitter:**
[@DOHgovph](https://twitter.com/DOHgovph)
- Viber:**
DOH Philippines
- TikTok:**
[@dohgovph](https://tiktok.com/@dohgovph)
- Instagram:**
[@doh.philippines](https://instagram.com/doh.philippines)

WEBSITES

- DOH:**
www.doh.gov.ph
- Healthy Pilipinas:**
healthypilipinas.ph

CONTACT NUMBERS

- (02) 894 - COVID (26843) or 1555 (for all subscribers)
- Mobile hotlines:
0919-977-3333 (SMART/TNT)
0915-777-7777 (GLOBE/TM)

Resources

- Department of Health.
DM 2021-0229
<https://drive.google.com/file/d/1Re-emjLewCwVMOMflqU9jd9cbhe-honY/view?usp=sharing>

THANK YOU for checking out this issue of Beat-COVID-19 Today! We'd like to know what you think. Send us your feedback at dohfeedback@gmail.com.