

Beat COVID-19 Today

A COVID-19 Philippine Situationer: Full Weekly Report



Issue 538 | October 17, 2021

Active Cases as of 16 October 2021

(net of recoveries and deaths)

85,048

+5,982

Total Cases as of 16 October 2021

2,713,509

+7,772

Recovered

2,587,881

+1,634

Died

40,580

+156

Breakdown of Active Cases

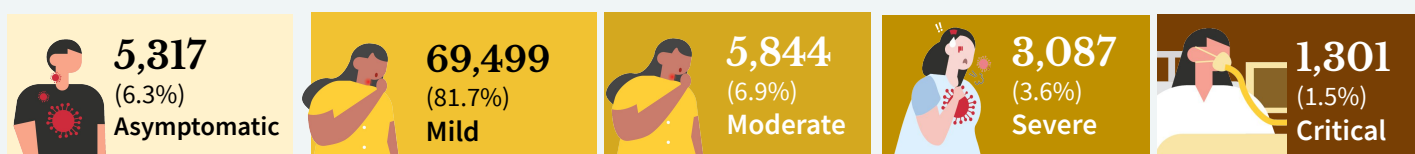

A patient with an RT-PCR confirmed case of COVID-19 without symptoms.

A patient with mild symptoms and stable vital signs. Unless the patient belongs to high-risk subgroups or has comorbidities, they are often not admitted to a treatment facility.

A patient with clinical signs of non-severe pneumonia

A patient with clinical signs of severe pneumonia or severe acute respiratory infection

A patient with impending or ongoing respiratory failure, in need of mechanical ventilation, or with evidence of end-organ damage or with septic shock.

Note. A person who is classified as having a mild case of COVID-19 but is considered high-risk due to age or the presence of comorbidities must be admitted to a treatment facility. Severe or critical cases must be admitted to a treatment facility, regardless of inclusion in high-risk subgroups or presence of comorbidities.

CONFIRMED CASES BY DATE OF ONSET OF ILLNESS

Confirmed cases by date of onset of illness

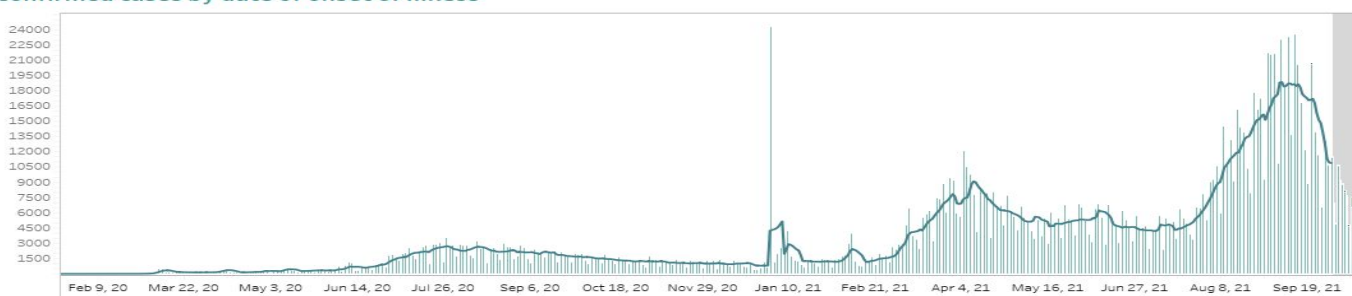

CONFIRMED DEATHS BY DATE OF DEATH

Confirmed deaths by date of death

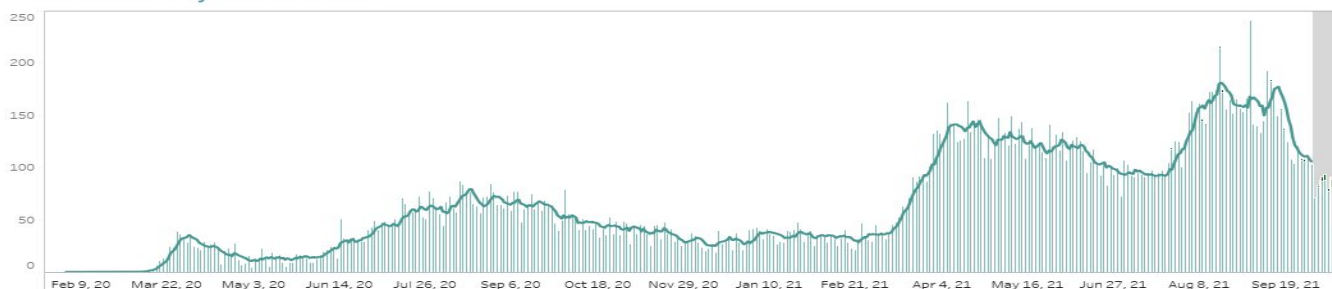

Notes.

1. Bars with dark green colors indicate the actual date of onset or date of death for cases reported from August 16 to August 22, 2021.
2. In cases where date of onset of illness is unreported, date of specimen collection was used as proxy. Cases that do not have both are not accounted for in the date of onset histogram. As of this situation report, around 10% of cases have unreported dates of specimen collection and onset of illness.
3. **Owing to delays in reporting, case counts in the gray shaded area are still most likely incomplete. Hence, we urge caution in interpreting data beyond this date.** Rest assured that the DOH continues to work tirelessly to ensure the timely reporting of accurate data.

CASE BREAKDOWN BY REGION

	CONFIRMED	RECOVERIES	DEATHS	CASE FATALITY RATE
NCR	838,361	811,330	10,052	1.20%
CAR	84,589	78,025	1,224	1.45%
Region I: Ilocos Region	98,539	92,188	1,646	1.67%
Region II: Cagayan Valley	124,991	115,630	1,953	1.56%
Region III: Central Luzon	271,129	256,955	5,541	2.04%
Region IV-A: CALABARZON	484,158	467,659	5,015	1.04%
Region IV-B: MIMAROPA	32,560	29,805	723	2.22%
Region V: Bicol Region	46,984	43,486	736	1.57%
Region VI: Western Visayas	144,729	136,036	2,970	2.05%
Region VII: Central Visayas	148,873	141,347	4,171	2.80%
Region VIII: Eastern Visayas	52,040	49,012	622	1.20%
Region IX: Zamboanga Peninsula	46,994	42,961	843	1.79%
Region X: Northern Mindanao	83,156	80,389	922	1.11%
Region XI: Davao Region	102,105	96,566	1,567	1.53%
Region XII: SOCCSKSARGEN	57,348	54,238	971	1.69%
CARAGA	47,965	44,694	1,122	2.34%
BARMM	18,284	17,165	423	2.31%
<i>For verification</i>	3,262	3,225	8	0.25%
<i>Returning Overseas Filipinos</i>	27,442	27,170	71	0.26%
GRAND TOTAL	2,713,509	2,587,881	40,580	1.50%

NEW CASES BY REGION (October 10 - October 16, 2021)

NCR	11,764
CAR	4,321
REGION I: Ilocos Region	3,418
REGION II: Cagayan Valley	5,330
REGION III: Central Luzon	5,629
REGION IV-A: CALABARZON	7,871
REGION IV-B: MIMAROPA	1,778
REGION V: Bicol Region	2,585
REGION VI: Western Visayas	3,924

REGION VII: Central Visayas	2,234
REGION VIII: Eastern Visayas	749
REGION IX: Zamboanga Peninsula	2,585
REGION X: Northern Mindanao	1,180
REGION XI: Davao Region	2,612
REGION XII: SOCCSKSARGEN	1,349
CARAGA	1,343
BARMM	510

CONFIRMED CASES BY DATE OF ONSET OF ILLNESS (DISAGGREGATED)

Confirmed cases by date of onset of illness (NCR)

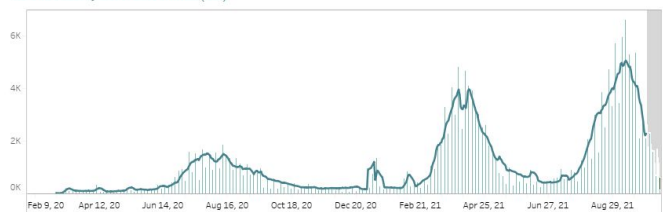

NCR

Confirmed cases by date of onset of illness (Balance Luzon)

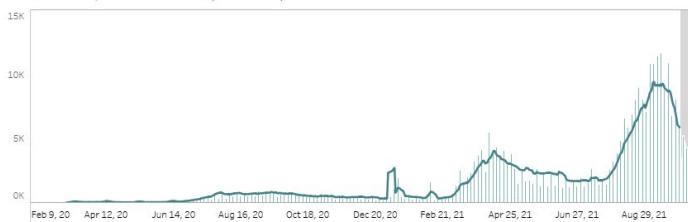

Rest of Luzon

Confirmed cases by date of onset of illness (Visayas)

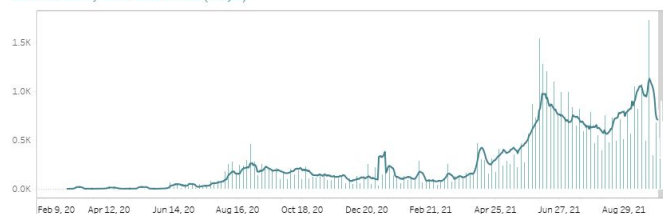

Rest of Visayas

Confirmed cases by date of onset of illness (Mindanao)



Mindanao

Confirmed cases by date of onset of illness (Region 7)

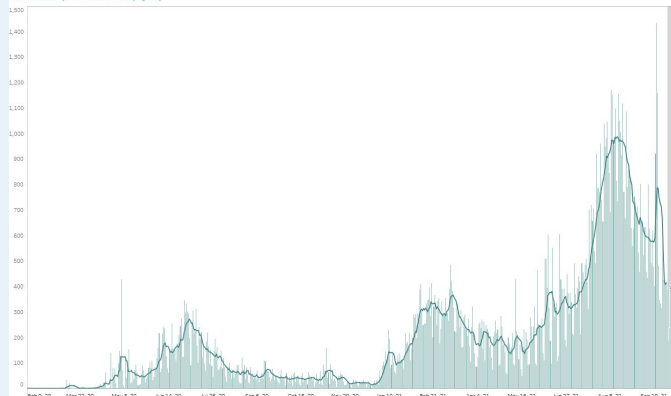

Region VII - Central Visayas

Notes.

1. Bars with dark green colors indicate the actual date of onset or date of death for newly-reported cases from August 22 to 28, 2021.
2. The cases from the "NCR" graph have been separated from cases of the "Luzon" graph.
3. The cases from the "Region VII - Central Visayas" graph have been separated from the "Visayas" graph.
4. Owing to delays in reporting, case counts within the gray area are still incomplete. Hence, we urge caution in interpreting data beyond this date. The axis for dates have been relabeled to better reflect data before gray area. Rest assured that the DOH continues to work tirelessly to ensure the timely reporting of accurate data.

COVID-19'S CAPACITY TO SPREAD (R_t VALUE)

October 1: 0.846 ± 0.02

October 2: 0.848 ± 0.02

**Time-varying
Reproduction number**

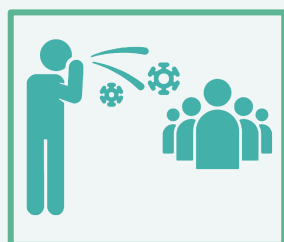

The time-varying **reproduction number (R_t)** indicates the possible number of people being infected by a sick person, at a specific time with control measures in place.

IMPORTANT NOTE. The reproduction number is measured using symptom onset, we do not include in the interpretation the past 14-16 days given the time between symptoms, health seeking, testing, and reporting. When interpreting the reproduction number keep in mind that it is a **lagging indicator (that is, it provides a snapshot of the situation two weeks ago)**. Please do not expect this number to change daily.

- The reproduction number (R_t) was around 2 early on in the outbreak. This meant that each confirmed person with COVID was infecting 2 other people.
- Based on the latest data, we are 95 percent confident that $R_t = 0.848 \pm 0.02$, which means each infected individual was infecting an average of 0.848 other persons **around two weeks ago**.
- **Lowering this value is made possible through efforts such as social distancing, wearing of PPE, and other means to stop the spread of the virus.**
- The goal is for R_t to be less than 1, which would mean that, on average, an infected person is infecting less than one person, eventually stopping the transmission of COVID-19.

BREAKDOWN OF CASES BY AGE (FEMALE)

Age Group	Case Count	Deaths	Recoveries
Unknown	1,181	10	1,097
0 to 4	28,337	139	27,166
5 to 9	30,016	24	28,958
10 to 14	42,129	37	40,590
15 to 19	65,632	82	63,168
20 to 24	144,349	154	140,224
25 to 29	187,300	269	182,017
30 to 34	161,588	381	156,533
35 to 39	122,371	467	118,165
40 to 44	104,583	635	100,720
45 to 49	89,267	864	85,558
50 to 54	88,414	1,315	84,217
55 to 59	81,896	1,755	77,230
60 to 64	66,611	2,159	62,012
65 to 69	49,890	2,372	45,379
70 to 74	36,462	2,325	32,425
75 to 79	22,853	1,830	19,795
80+	30,397	3,008	25,621

BREAKDOWN OF CASES BY AGE (MALE)

Age Group	Case Count	Deaths	Recoveries
Unknown	1,570	10	1,487
0 to 4	31,905	199	30,494
5 to 9	33,078	28	31,829
10 to 14	43,496	57	41,902
15 to 19	58,774	93	56,766
20 to 24	132,063	186	128,883
25 to 29	188,471	351	183,976
30 to 34	174,045	480	169,553
35 to 39	137,880	696	133,668
40 to 44	120,753	983	116,679
45 to 49	98,784	1,427	94,530
50 to 54	88,403	2,007	83,620
55 to 59	76,922	2,523	71,575
60 to 64	59,699	3,053	54,276
65 to 69	45,294	3,233	39,951
70 to 74	32,752	3,018	28,061
75 to 79	18,112	1,948	15,136
80+	18,232	2,462	14,620

AGE AND SEX DISTRIBUTION: CASE COUNTS

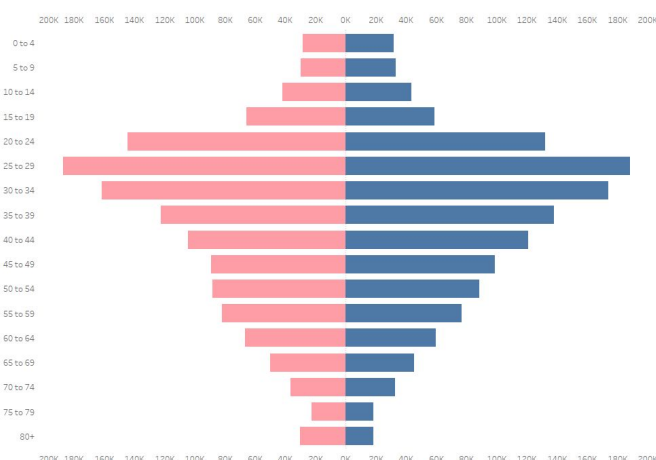

AGE AND SEX DISTRIBUTION: DEATHS

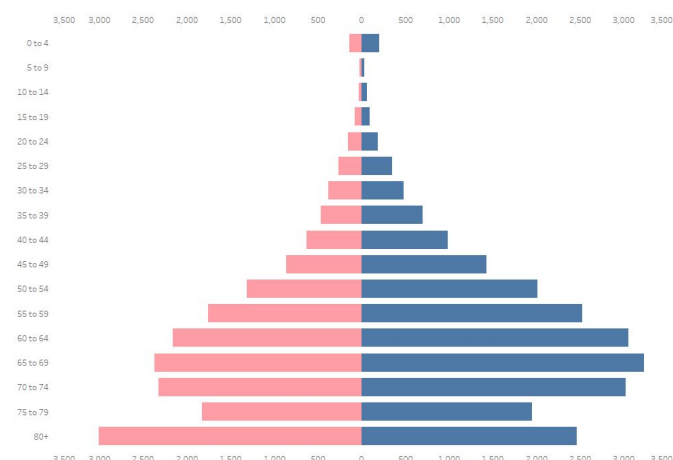

CASE SUMMARY OF OVERSEAS FILIPINOS (OFs)

As of 15 October 2021

23,300

Confirmed OFs
DFA Count

3,870

Confirmed OFs
DOH Count

DOH Counts validated through the International Health Regulation (IHR)
Sources: OF Surveillance Report No. 232; DFA August 16 report
(<https://twitter.com/DFAPHL/status/1427245821406289924?s=20>)

REGIONAL DISTRIBUTION

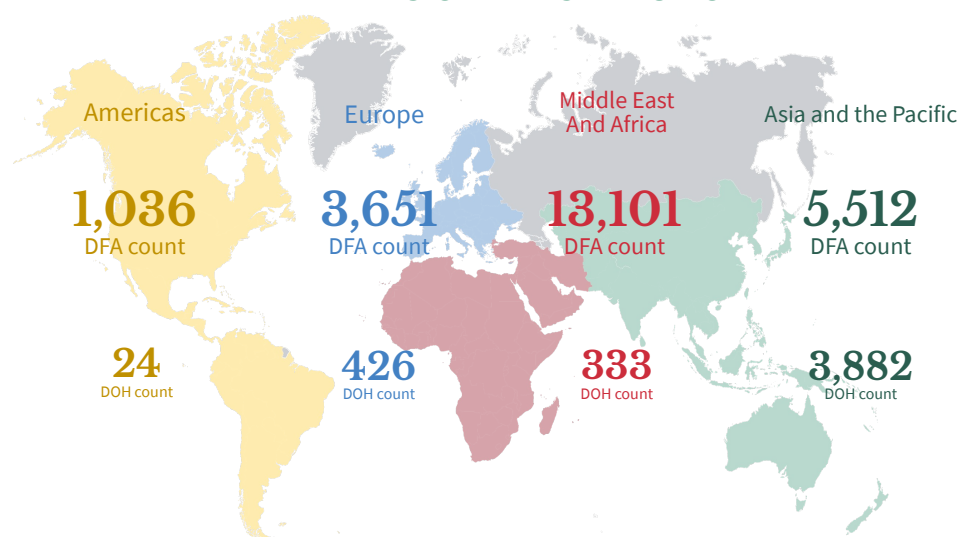

WEEKLY TESTING STATISTICS (Data for 10 October 2021 to 16 October 2021 as reported on 17 October 2021, 6PM)

FACILITY NAME	SAMPLES TESTED	INDIVIDUALS TESTED	POSITIVE TEST	POSITIVITY RATE	TESTING BACKLOGS (as of 16 OCTOBER)
A Star Laboratories	1063	1073	123	11.46%	0
AL Molecular Diagnostic Laboratory	1859	1858	181	9.74%	0
AL Molecular Diagnostic Laboratory - GeneXpert	273	272	14	5.15%	0
Adela Serra TY Memorial Medical Center	1195	1171	64	5.47%	0
Allegiant Regional Care Hospital	230	230	6	2.61%	0
Allied Care Expert - Valenzuela	74	58	16	27.59%	0
Amai Pakpak Medical Center GeneXpert Laboratory	178	178	44	24.72%	0
Amai Pakpak Medical Center Molecular Laboratory	914	914	96	10.50%	0
Amang Rodriguez Memorial Medical Center (RT PCR)	420	428	40	9.35%	0
Amang Rodriguez Memorial Center GeneXpert Laboratory	47	47	10	21.28%	0
Amosup Seamen's Hospital	63	63	12	19.05%	0
Antipolo City Molecular Laboratory	24	24	7	29.17%	0
Antique Bio-Molecular Laboratory	210	220	70	31.82%	0
Army General Hospital Molecular Laboratory	443	81	3	3.70%	0
Asian Hospital and Medical Center	823	584	52	8.90%	0
Ateneo Molecular Pathology Laboratory	123	123	11	8.94%	0
Bacolod Queen of Mercy Hospital	84	83	23	27.71%	0
Baguio General Hospital and Medical Center	9411	5700	2320	40.70%	1
Bataan General Hospital (RT PCR)	2508	2458	401	16.31%	0
Bataan General Hospital and Medical Center GeneXpert Laboratory	240	224	70	31.25%	0
Batangas Medical Center GeneXpert Laboratory	45	45	11	24.44%	0
Batangas Medical Center RT PCR Laboratory	761	755	111	14.70%	0
Benguet General Hospital	2889	2354	861	36.58%	0
Best Diagnostic Corporation	824	824	160	19.42%	0
Bicol Medical Center GeneXpert Laboratory	270	221	154	69.68%	0
Bicol Region General Hospital and Geriatric Medical Center	286	256	72	28.13%	5
Bicol Regional Diagnostic and Reference Laboratory (BRDRL)	4912	4312	1032	23.93%	0
BioPath Clinical Diagnostic, Inc.	19	19	1	5.26%	0
BioPath Clinical Diagnostics, Inc - CEBU	0	0	0	null	0
BioPath Clinical Diagnostics, Inc - CEBU GeneXpert Laboratory	0	0	0	null	0
BioPath Clinical Diagnostics, Inc. (E. Rodriguez)	427	427	77	18.03%	0
BioPath Clinical Diagnostics, Inc. (E. Rodriguez) GeneXpert Laboratory	0	0	0	null	0
BioPath Clinical Diagnostics, Inc. - AFRIMS	601	601	23	3.83%	0
BioPath Clinical Diagnostics, Inc. GeneXpert Laboratory	0	0	0	null	0
Biopath Clinical Diagnostics, Inc. - AFRIMS GeneXpert Laboratory	0	0	0	null	0
Bohol Containerized PCR Laboratory	535	531	139	26.18%	0
Bulacan Medical Center (RT PCR)	791	791	139	17.57%	0
Bulacan Medical Center GeneXpert Laboratory	42	42	12	28.57%	0
Butuan Medical Center (RT PCR)	null	null	null	null	0
Butuan Medical Center GeneXpert Laboratory	5	5	2	40.00%	0
Cagayan Valley CHD GeneXpert Laboratory	294	237	153	64.56%	0
Cagayan Valley Medical Center Molecular Laboratory	3608	2778	1118	40.24%	0
Calamba Medical Center	795	795	100	12.58%	0
Caloocan City North Medical Center	396	396	45	11.36%	0
Caraga Regional Hospital GeneXpert Laboratory	123	121	43	35.54%	0
Cardinal Santos Medical Center	822	822	74	9.00%	0
Cardinal Santos Medical Center Cartridge-based PCR	177	177	20	11.30%	0
Cebu Doctors University Hospital, Inc.	1962	1962	39	1.99%	0
Cebu Doctors University Hospital, Inc. Cartridge-based PCR	425	425	14	3.29%	0
Cebu TB Reference Laboratory - GeneXpert	0	0	0	null	0

WEEKLY TESTING STATISTICS (Data for 10 October 2021 to 16 October 2021 as reported on 17 October 2021, 6PM)

FACILITY NAME	SAMPLES TESTED	INDIVIDUALS TESTED	POSITIVE TEST	POSITIVITY RATE	TESTING BACKLOGS (as of 16 OCTOBER)
Cebu TB Reference Laboratory - Molecular Facility for COVID-19 Testing	14327	14327	1043	7.28%	0
Central Luzon Doctor's Hospital GeneXpert Laboratory	45	41	17	41.46%	0
Chinese General Hospital	3937	3937	480	12.19%	0
Chinese General Hospital - GeneXpert Laboratory	1146	1146	184	16.06%	0
Chong Hua Hospital	960	960	59	6.15%	0
Chong Hua Hospital Cartridge-based PCR Laboratory	117	117	22	18.80%	0
Ciudad Medical Zamboanga	1050	1050	294	28.00%	0
Corazon Locsin Montelibano Memorial Regional Hospital	1325	1339	486	36.30%	0
Cotabato Regional and Medical Center GeneXpert Laboratory	52	47	16	34.04%	0
Cotabato Regional and Medical Center RT PCR	2460	1783	469	26.30%	0
Culion Sanitarium and General Hospital GeneXpert Laboratory	281	281	25	8.90%	0
Dagupan Doctors Villaflor Memorial Hospital	1078	1078	179	16.60%	0
Daniel O. Mercado Medical Center	470	470	50	10.64%	0
Davao Doctors Hospital GeneXpert Laboratory	259	259	47	18.15%	0
Davao International Airport Laboratory	373	373	62	16.62%	0
Davao One World Diagnostic Center Incorporated	3007	3007	431	14.33%	0
Davao Regional Medical Center GeneXpert Laboratory	323	321	90	28.04%	0
Davao Regional Medical Center RT PCR	2659	2365	479	20.25%	0
Davao de Oro Provincial Hospital	944	953	175	18.36%	0
De La Salle Medical and Health Sciences Institute	2359	2364	362	15.31%	0
De Los Santos Medical Center	1644	1644	56	3.41%	0
Democrito O. Plaza Memorial Hospital	2290	2290	581	25.37%	0
Detoxicare Molecular Diagnostics Laboratory	17853	17852	1583	8.87%	0
Divine Word Hospital	974	974	147	15.09%	0
Dr. Arturo Pingoy Medical Center GeneXpert Laboratory	214	214	136	63.55%	0
Dr. Jorge P. Royeca Hospital	456	455	96	21.10%	0
Dr. Jose N. Rodriguez Memorial Hospital and Sanitarium (TALA) GeneXpert Laboratory	49	48	17	35.42%	0
Dr. Jose N. Rodriguez Memorial Hospital and Sanitarium (TALA) RT PCR	5266	5210	842	16.16%	0
Dr. Pablo O. Torre Memorial Hospital	424	380	141	37.11%	0
Dr. Paulino J. Garcia Memorial Research and Medical Center	488	473	143	30.23%	0
Dr. Rafael S. Tumbokon Memorial Hospital	391	391	49	12.53%	0
East Avenue Medical Center	1570	1556	70	4.50%	0
Eastern Visayas Regional Covid Testing Center	3494	3494	483	13.82%	0
El Roi Molecular Diagnostic Laboratory	8100	8096	415	5.13%	0
Ermita Molecular Diagnostic Laboratory, Inc.	1924	1924	168	8.73%	0
F.Y Manalo Medical Foundation, Inc. (formerly New Era Hospital)	null	null	null	null	0
Fatima University Medical Center Antipolo Corp.	224	224	69	30.80%	0
Fe del Mundo Medical center	954	927	159	17.15%	0
First Aide Diagnostic Center	1932	1916	24	1.25%	0
GentriMed Cartridge-Based PCR Laboratory	154	152	23	15.13%	0
GentriMed Molecular Laboratory	582	571	97	16.99%	0
Governor Celestino Gallares Memorial Medical Center	1150	1146	197	17.19%	0
Graman Medical & Maternity Hospital Molecular Laboratory	1073	1073	204	19.01%	0
Greencity Medical Center	913	913	238	26.07%	0
Health Delivery Systems	200	200	30	15.00%	0
Health Metrics	597	595	31	5.21%	0
Healthway Medical	2441	2442	84	3.44%	0
Heartland Medical and Diagnostic Center	393	393	31	7.89%	0
Hero Laboratories	1142	1141	92	8.06%	0

WEEKLY TESTING STATISTICS (Data for 10 October 2021 to 16 October 2021 as reported on 17 October 2021, 6PM)

FACILITY NAME	SAMPLES TESTED	INDIVIDUALS TESTED	POSITIVE TEST	POSITIVITY RATE	TESTING BACKLOGS (as of 16 OCTOBER)
Hi-Precision Diagnostics (QC)	4848	2330	197	8.45%	0
Hi-Precision Diagnostics Cartridge-Based PCR Laboratory (QC)	195	53	10	18.87%	0
IOM - Manila Health Centre Laboratory - GeneXpert	23	23	6	26.09%	0
Ilocos Training Regional Medical Center GeneXpert Laboratory	5	5	1	20.00%	0
Ilocos Training and Regional Medical Center	9794	9794	1864	19.03%	0
Iloilo Provincial Hospital	1398	1397	195	13.96%	0
Interpharma Solutions Philippines, Inc.	null	null	null	null	0
Intramuros Molecular Laboratory	92	92	5	5.43%	0
JT Cenica Medical Health System	3180	3179	193	6.07%	0
Jose B. Lingad Memorial General Hospital	3772	3772	833	22.08%	0
Jose B. Lingad Memorial General Hospital - GeneXpert Laboratory	0	0	0	null	0
Jose R. Reyes Memorial Medical Center GeneXpert Laboratory	56	19	4	21.05%	0
Kairos Diagnostics Laboratory	2622	2538	284	11.19%	0
Kairos Diagnostics Laboratory Cartridge-based PCR	16	16	4	25.00%	0
Kaiser Medical Center Inc.	135	134	7	5.22%	0
Laguna Holy Family Hospital, Inc.	251	251	52	20.72%	0
Laguna Holy Family Hospital, Inc. - Satellite Molecular Laboratory	329	315	85	26.98%	0
Lanao Del Norte Covid-19 Testing Laboratory	291	321	141	43.93%	0
Las Pinas General Hospital and Satellite Trauma Center	606	606	98	16.17%	0
Las Pinas General Hospital and Satellite Trauma Center GeneXpert Laboratory	29	29	2	6.90%	0
Lifecore Biointegrative Inc.	547	547	36	6.58%	0
Los Amigos Davao Laboratory	574	574	77	13.41%	0
Lucena United Doctors Hospital and Medical Center	1717	1716	380	22.14%	0
Luis Hora Memorial Regional Hospital	1308	1266	361	28.52%	0
Lung Center of the Philippines (LCP)	1661	1661	278	16.74%	0
Lung Center of the Philippines GeneXpert Laboratory	86	82	27	32.93%	0
Mabini Community Hospital Cartridge-Based PCR Laboratory	1735	1735	190	10.95%	0
Makati Medical Center (MMC)	1818	1071	128	11.95%	0
Manila Diagnostic Center for OFW Inc.	2647	2647	216	8.16%	0
Manila Doctors Hospital	2432	2432	137	5.63%	0
Manila Healthtek Inc.	2401	2401	227	9.45%	0
Manuel J. Santos Hospital	252	249	51	20.48%	0
Maria Reyna Xavier University Hospital Inc.	546	544	114	20.96%	0
Mariano Marcos Memorial Hospital (RT PCR)	2121	2121	224	10.56%	0
Mariano Marcos Memorial Hospital GeneXpert Laboratory	24	24	6	25.00%	0
Marikina Molecular Diagnostics Laboratory (MMDL)	1056	1011	85	8.41%	0
Marikina Valley Medical Center	null	null	null	null	0
Marilao Medical and Diagnostic Clinic, Inc. - Pasay City	2289	2289	316	13.81%	0
Marilao Medical and Diagnostic Clinic, Inc.	2886	2886	463	16.04%	0
Mariveles District Hospital	140	140	18	12.86%	0
Mariveles District Hospital GeneXpert Laboratory	2	2	0	0.00%	0
Mary Mediatrix Medical Center	972	972	120	12.35%	0
Mayor Hilarion A. Ramiro Sr. Medical Center	496	496	179	36.09%	0
Medical Center Parañaque, Inc.	385	385	42	10.91%	0
Medical Center of Taguig City, Inc.	200	200	22	11.00%	0
Metro Health Specialist Hospital	null	null	null	null	0
Metro Iloilo Hospital and Medical Center	1131	1123	97	8.64%	0
Metro North Medical Center and Hospital Inc.	67	62	16	25.81%	0
Mlang District Hospital	197	197	79	40.10%	0

WEEKLY TESTING STATISTICS (Data for 10 October 2021 to 16 October 2021 as reported on 17 October 2021, 6PM)

FACILITY NAME	SAMPLES TESTED	INDIVIDUALS TESTED	POSITIVE TEST	POSITIVITY RATE	TESTING BACKLOGS (as of 16 OCTOBER)
Multi-Lifecare Foundation Molecular Laboratory	17	17	2	11.76%	0
Naga City Hospital Molecular Laboratory	207	207	87	42.03%	0
National Children's Hospital (Cartridge-based PCR)	80	77	15	19.48%	0
National Kidney and Transplant Institute	1641	1641	297	18.10%	0
National Kidney and Transplant Institute GeneXpert Laboratory	31	31	13	41.94%	0
Negros Oriental Provincial Hospital	null	null	null	null	0
New World Diagnostic Premium Medical Branch	5212	5212	527	10.11%	0
New World Diagnostic Premium Medical Branch - GeneXpert Laboratory	28	28	7	25.00%	0
Northern Mindanao Medical Center GeneXpert Laboratory	null	null	null	null	0
Northern Mindanao Medical Center RT-PCR Laboratory	null	null	null	null	0
Northern Mindanao TB Regional Center	1804	1803	462	25.62%	0
OSPA - Farmers' Medical Center	268	268	50	18.66%	0
Occidental Mindoro Provincial Hospital GeneXpert Laboratory	90	90	53	58.89%	0
Olayn Medical Laboratory, Inc.	2193	2193	77	3.51%	0
Olayn Medical Laboratory, Inc. - GeneXpert Laboratory	0	0	0	null	0
Olongapo City Molecular Diagnostic Laboratory	379	376	83	22.07%	0
Oriental Mindoro Provincial Hospital GeneXpert Laboratory	0	0	0	null	0
Ospital ng Imus	6494	6494	195	3.00%	0
Ospital ng Lipa	38	38	6	15.79%	0
Ospital ng Muntinlupa	null	null	null	null	0
Ospital ng Palawan GeneXpert Laboratory	455	446	286	64.13%	0
Ospital ng Parañaque District II	391	388	47	12.11%	0
Our Lady of Mt. Carmel Medical Center Molecular Laboratory	546	546	107	19.60%	0
PCR MED Molecular Laboratory	null	null	null	null	0
PNP Crime Laboratory	1196	1192	31	2.60%	0
PNP General Hospital	759	262	28	10.69%	0
PRC - Negros Occidental Molecular Laboratory	1299	1285	234	18.21%	0
PRC- Batangas Chapter Molecular Laboratory	3102	2848	358	12.57%	0
PRO 11 RT-PCR Molecular Laboratory	null	null	null	null	0
PSG Station Hospital Molecular Laboratory	233	233	5	2.15%	0
Pangasinan Molecular Diagnostic Laboratory	null	null	null	null	0
Parkway Medical and Diagnostic Center	1495	1584	368	23.23%	0
Pasig City Molecular Laboratory	1138	1138	283	24.87%	0
Perpetual Succour Hospital of Cebu, Inc.	139	139	15	10.79%	0
Perpetual Succour Hospital of Cebu, Inc. - GeneXpert Laboratory	49	49	14	28.57%	0
Philippine Airport Diagnostic Laboratory	11784	11567	450	3.89%	0
Philippine Children's Medical Center	5418	5418	119	2.20%	0
Philippine General Hospital GeneXpert Laboratory	233	234	47	20.09%	0
Philippine Heart Center GeneXpert Laboratory	361	361	53	14.68%	0
Philippine Medical Diagnostic & Laboratory Center Corporation	432	429	25	5.83%	0
Philippine Red Cross (PRC)	7847	7847	1129	14.39%	0
Philippine Red Cross - Cagayan de Oro Chapter	2570	2570	110	4.28%	0
Philippine Red Cross - Cebu Chapter	2244	2238	36	1.61%	0
Philippine Red Cross - Logistics and Training Center	1506	1440	92	6.39%	0
Philippine Red Cross - Molecular Biology Laboratory	6472	6283	814	12.96%	0
Philippine Red Cross - Port Area	21792	19844	1222	6.16%	0
Philippine Red Cross - Surigao Del Norte Molecular Laboratory	1189	1141	87	7.62%	0
Philippine Red Cross Clark Molecular Laboratory	5490	5116	400	7.82%	0
Philippine Red Cross Isabela Molecular Laboratory	1579	1413	434	30.71%	0

WEEKLY TESTING STATISTICS (Data for 10 October 2021 to 16 October 2021 as reported on 17 October 2021, 6PM)

FACILITY NAME	SAMPLE TESTED	INDIVIDUALS TESTED	POSITIVE TESTS	POSITIVITY RATE	TESTING BACKLOGS (as of 16 OCTOBER)
Philippine Red Cross Logistics & Multipurpose Center	null	null	null	null	0
Philippine Red Cross Passi City Molecular Laboratory	467	462	11	2.38%	0
Polymedic Medical Plaza	757	759	69	9.09%	0
President Ramon Magsaysay Provincial Hospital GeneXpert Laboratory	250	250	109	43.60%	0
Prime Care Alpha Covid-19 Testing Laboratory	728	728	40	5.49%	0
Puerto Galera Molecular Laboratory	99	99	21	21.21%	0
Puerto Princesa City Molecular Laboratory	46	46	26	56.52%	0
QR Medical Laboratories Inc. (VitaCare)	328	328	15	4.57%	0
Qualimed Health Network - Iloilo	1108	1108	119	10.74%	0
Qualimed Hospital - San Jose Del Monte	740	740	106	14.32%	0
Qualimed Hospital Sta. Rosa	688	688	53	7.70%	0
Quezon City Molecular Diagnostics Laboratory	2310	2265	183	8.08%	0
Quirino Memorial Medical Center	327	318	40	12.58%	0
RHS 7 Molecular Laboratory (PNP)	null	null	null	null	0
Rakkk Prophet Medical Center GeneXpert Laboratory	110	112	43	38.39%	0
Region 1 Medical Center GeneXpert Laboratory	139	135	58	42.96%	0
Region 1 Medical Center RT PCR	626	624	118	18.91%	0
Research Institute for Tropical Medicine (RITM)	1827	1827	299	16.37%	0
Rizal Medical Center GeneXpert Laboratory	267	267	37	13.86%	0
Roxas City Diagnostic and Laboratory Center	465	465	117	25.16%	0
Roxas Memorial Provincial Hospital Molecular Laboratory	292	292	74	25.34%	0
Safeguard DNA Diagnostics, Inc	5443	5442	238	4.37%	0
Safeguard DNA Diagnostics, Inc - Negros Occidental	964	964	181	18.78%	0
Safegurad DNA Diagnostics, Inc - Davao	1966	1966	139	7.07%	0
San Antonio City of Ilagan Hospital	1079	1079	579	53.66%	0
San Lazaro Hospital (SLH)	1365	1183	176	14.88%	0
San Miguel Foundation Testing Laboratory	2179	1901	93	4.89%	0
San Pablo College Medical Center	533	516	66	12.79%	0
San Pablo District Hospital	813	813	139	17.10%	0
Siliman University Medical Center Foundation, Inc. (Cartridge-based PCR)	null	null	null	null	0
Singapore Diagnostics	1838	1678	86	5.13%	0
Skyline Hospital and Medical Center Cartridge-based PCR	187	187	22	11.76%	0
Soriano-Leyble Medical and Maternity Hospital	364	364	56	15.38%	0
South Super Hi Way Molecular Diagnostic Lab	852	812	203	25.00%	0
Southern Isabela Medical Center	1822	1815	1089	60.00%	0
Southern Philippines Medical Center (SPMC)	5155	3816	711	18.63%	0
Southern Philippines Medical Center (SPMC) - Pop-up	627	97	26	26.80%	0
St. Elizabeth Hospital GeneXpert Laboratory	458	453	149	32.89%	0
St. Louis Molecular Diagnostic Laboratory	226	226	40	17.70%	0
St. Luke's Medical Center - BGC (HB) GeneXpert Laboratory	695	556	76	13.67%	0
St. Luke's Medical Center - BGC (SLMC-BGC)	1626	1061	141	13.29%	0
St. Luke's Medical Center - Quezon City (SLMC-QC)	1022	569	86	15.11%	0
St. Luke's Medical Center - Quezon City GeneXpert Laboratory	226	227	33	14.54%	0
Sta. Ana Hospital - Closed System Molecular Laboratory (GeneXpert)	60	60	18	30.00%	0
Sta. Ana Hospital - Closed System Molecular Laboratory (RT PCR)	2012	2011	188	9.35%	0
Sta. Rosa CHO GeneXpert Laboratory	325	323	75	23.22%	9
Stark Molecular Laboratory, Inc.	783	783	59	7.54%	0
Supercare Medical Services, Inc.	1014	1014	75	7.40%	0
Tabuk City Covid-19 RT-PCR Testing Laboratory	740	1459	146	10.01%	0
Taguig City Molecular Laboratory	1666	1604	216	13.47%	0

WEEKLY TESTING STATISTICS (Data for 10 October 2021 to 16 October 2021 as reported on 17 October 2021, 6PM)

FACILITY NAME	SAMPLE TESTED	INDIVIDUALS TESTED	POSITIVE TESTS	POSITIVITY RATE	TESTING BACKLOGS (as of 16 OCTOBER)
Tarlac Provincial Hospital GeneXpert Laboratory	35	27	15	55.56%	0
Tarlac Provincial Hospital Molecular Laboratory	557	387	179	46.25%	0
Teresita Jalandoni Provincial Hospital	4563	4395	873	19.86%	0
The Doctors Hospital, Inc.	216	216	77	35.65%	0
The Lord's Grace Medical and Industrial Clinic	4505	4505	577	12.81%	0
The Medical City (TMC)	1298	470	98	20.85%	0
The Medical City Clark	504	504	117	23.21%	0
The Meidcal City (TMC) - GeneXpert Laboratory	3	2	1	50.00%	0
The Premier Molecular Diagnostics	1487	1487	133	8.94%	0
Tomboc-Salayog Hospital	237	237	67	28.27%	0
Tondo Medical Center GeneXpert Laboratory	286	286	29	10.14%	0
Tropical Disease Foundation	1581	1580	21	1.33%	0
Truehealth Diagnostics Center Corp.	623	623	137	21.99%	0
UP National Institutes of Health (UP-NIH)	388	388	56	14.43%	0
UP Philippine Genome Center	68	68	10	14.71%	0
UP-PGH Molecular Laboratory	3387	3383	218	6.44%	0
UPLB Covid-19 Molecular Laboratory	978	953	283	29.70%	0
University of Cebu Medical Center	725	725	36	4.97%	0
University of Perpetual Help DALTA Medical Center, Inc.	551	451	45	9.98%	0
University of the East Ramon Magsaysay Memorial Medical Center	225	215	22	10.23%	0
Uswag Iloilo Molecular Laboratory	2695	2613	261	9.99%	0
Valenzuela Hope Molecular Laboratory	1798	1798	384	21.36%	0
Veteran Memorial Medical Center	484	428	107	25.00%	0
Vicente Sotto Memorial Medical Center (VSMMC)	3718	2557	97	3.79%	0
Victoriano Luna - AFRIMS	1443	1443	250	17.33%	0
Victoriano Luna - AFRIMS GeneXpert Laboratory	2	0	0	null	0
Vitalab Molecular Laboratory	null	null	null	null	0
West Metro Medical Center GeneXpert Laboratory	293	288	137	47.57%	0
Western Visayas Medical Center (WVMC)	4035	3481	344	9.88%	0
Western Visayas State University Medical Center	577	480	37	7.71%	0
Zamboanga City Medical Center - DA Satellite Laboratory	825	669	259	38.71%	0
Zamboanga City Medical Center GeneXpert Laboratory	370	364	183	50.27%	0
Zamboanga del Norte Medical Center	810	764	457	59.82%	0
Zamboanga del Sur Medical Center PCR Laboratory	527	527	164	31.12%	0
Total (Oct 16, 2021)	378,196 (51,283)	356,596 (48,757)	47,995 (6,448)	13.45% (13.22%)	15

CUMULATIVE TESTING STATISTICS

FACILITY NAME	SAMPLE TESTED	INDIVIDUALS TESTED	POSITIVE TESTS	POSITIVITY RATE
A Star Laboratories	44710	44439	8661	19.49%
AL Molecular Diagnostic Laboratory	95356	94316	15625	16.57%
AL Molecular Diagnostic Laboratory - GeneXpert	2580	2554	208	8.14%
Adela Serra TY Memorial Medical Center	26544	25463	5046	19.82%
Allegiant Regional Care Hospital	18429	18490	2213	11.97%
Allied Care Expert - Valenzuela	1369	1337	417	31.19%
Amai Pakpak Medical Center GeneXpert Laboratory	8105	8085	1866	23.08%
Amai Pakpak Medical Center Molecular Laboratory	29638	29583	4437	15.00%
Amang Rodriguez Memorial Medical Center (RT PCR)	13743	13575	1798	13.24%
Amang Rodriguez Memorial Center GeneXpert Laboratory	6342	6293	1337	21.25%
Amosup Seamen's Hospital	3701	3658	470	12.85%
Antipolo City Molecular Laboratory	150	149	40	26.85%
Antique Bio-Molecular Laboratory	5717	5615	2443	43.51%
Army General Hospital Molecular Laboratory	24599	9318	1873	20.10%
Asian Hospital and Medical Center	57753	47029	9573	20.36%
Ateneo Molecular Pathology Laboratory	6378	6378	919	14.41%
Bacolod Queen of Mercy Hospital	9242	9121	1242	13.62%
Baguio General Hospital and Medical Center	576816	364508	65269	17.91%
Bataan General Hospital (RT PCR)	175026	173639	25810	14.86%
Bataan General Hospital and Medical Center GeneXpert Laboratory	9631	9264	1495	16.14%
Batangas Medical Center GeneXpert Laboratory	4592	4558	798	17.51%
Batangas Medical Center RT PCR Laboratory	26390	26049	4019	15.43%
Benguet General Hospital	26363	23400	6148	26.27%
Best Diagnostic Corporation	7484	7476	1738	23.25%
Bicol Medical Center GeneXpert Laboratory	11852	8981	3818	42.51%
Bicol Region General Hospital and Geriatric Medical Center	8062	7644	2759	36.09%
Bicol Regional Diagnostic and Reference Laboratory (BRDRL)	196071	170986	30625	17.91%
BioPath Clinical Diagnostic, Inc.	6551	6393	1054	16.49%
BioPath Clinical Diagnostics, Inc - CEBU	710	700	136	19.43%
BioPath Clinical Diagnostics, Inc - CEBU GeneXpert Laboratory	1096	1099	103	9.37%
BioPath Clinical Diagnostics, Inc. (E. Rodriguez)	21040	20837	5937	28.49%
BioPath Clinical Diagnostics, Inc. (E. Rodriguez) GeneXpert Laboratory	13719	13637	3538	25.94%
BioPath Clinical Diagnostics, Inc. - AFRIMS	17965	17985	2401	13.35%
BioPath Clinical Diagnostics, Inc. GeneXpert Laboratory	5357	5341	1345	25.18%
Biopath Clinical Diagnostics, Inc. - AFRIMS GeneXpert Laboratory	15947	15945	2463	15.45%
Bohol Containerized PCR Laboratory	30288	30036	6262	20.85%
Bulacan Medical Center (RT PCR)	40607	40647	7439	18.30%
Bulacan Medical Center GeneXpert Laboratory	4551	4514	1147	25.41%
Butuan Medical Center (RT PCR)	74060	74062	15562	21.01%
Butuan Medical Center GeneXpert Laboratory	3689	3904	996	25.51%
Cagayan Valley CHD GeneXpert Laboratory	25610	21453	5543	25.84%
Cagayan Valley Medical Center Molecular Laboratory	233482	184967	50945	27.54%
Calamba Medical Center	60844	60444	16474	27.25%
Caloocan City North Medical Center	11748	11652	1882	16.15%
Caraga Regional Hospital GeneXpert Laboratory	4521	4331	1138	26.28%
Cardinal Santos Medical Center	52530	52533	6379	12.14%
Cardinal Santos Medical Center Cartridge-based PCR	1956	1956	239	12.22%
Cebu Doctors University Hospital, Inc.	68362	68292	5412	7.92%
Cebu Doctors University Hospital, Inc. Cartridge-based PCR	2833	2833	402	14.19%
Cebu TB Reference Laboratory - GeneXpert	322	322	43	13.35%

CUMULATIVE TESTING STATISTICS

FACILITY NAME	SAMPLE TESTED	INDIVIDUALS TESTED	POSITIVE TESTS	POSITIVITY RATE
Cebu TB Reference Laboratory - Molecular Facility for COVID-19 Testing	623051	623024	57065	9.16%
Central Luzon Doctor's Hospital GeneXpert Laboratory	9651	9544	2608	27.33%
Chinese General Hospital	401833	401849	56567	14.08%
Chinese General Hospital - GeneXpert Laboratory	27609	27600	4459	16.16%
Chong Hua Hospital	50240	50209	5387	10.73%
Chong Hua Hospital Cartridge-based PCR Laboratory	3399	3409	1050	30.80%
Ciudad Medical Zamboanga	38199	38128	5901	15.48%
Corazon Locsin Montelibano Memorial Regional Hospital	75790	74384	12854	17.28%
Cotabato Regional and Medical Center GeneXpert Laboratory	10385	9500	1747	18.39%
Cotabato Regional and Medical Center RT PCR	154291	131386	31872	24.26%
Culion Sanitarium and General Hospital GeneXpert Laboratory	6428	6445	922	14.31%
Dagupan Doctors Villaflor Memorial Hospital	54597	54178	9828	18.14%
Daniel O. Mercado Medical Center	30879	30729	6471	21.06%
Davao Doctors Hospital GeneXpert Laboratory	10102	10075	1946	19.32%
Davao International Airport Laboratory	2484	2475	575	23.23%
Davao One World Diagnostic Center Incorporated	229964	229464	25868	11.27%
Davao Regional Medical Center GeneXpert Laboratory	18507	18044	2755	15.27%
Davao Regional Medical Center RT PCR	63541	61854	13459	21.76%
Davao de Oro Provincial Hospital	8671	8616	1264	14.67%
De La Salle Medical and Health Sciences Institute	194557	192336	35336	18.37%
De Los Santos Medical Center	78040	77783	5585	7.18%
Democrito O. Plaza Memorial Hospital	64794	64770	15641	24.15%
Detoxicare Molecular Diagnostics Laboratory	1129770	1130402	141785	12.54%
Divine Word Hospital	106597	105487	14169	13.43%
Dr. Arturo Pingoy Medical Center GeneXpert Laboratory	20661	20122	6590	32.75%
Dr. Jorge P. Royeca Hospital	38361	37362	8771	23.48%
Dr. Jose N. Rodriguez Memorial Hospital and Sanitarium (TALA) GeneXpert Laboratory	3329	3207	1080	33.68%
Dr. Jose N. Rodriguez Memorial Hospital and Sanitarium (TALA) RT PCR	135291	131919	12606	9.56%
Dr. Pablo O. Torre Memorial Hospital	11603	11172	3038	27.19%
Dr. Paulino J. Garcia Memorial Research and Medical Center	11193	10471	3740	35.72%
Dr. Rafael S. Tumbokon Memorial Hospital	56482	55715	11932	21.42%
East Avenue Medical Center	50349	49152	4506	9.17%
Eastern Visayas Regional Covid Testing Center	254842	253910	35226	13.87%
El Roi Molecular Diagnostic Laboratory	164119	163175	19687	12.06%
Ermita Molecular Diagnostic Laboratory, Inc.	111181	111181	12798	11.51%
F.Y Manalo Medical Foundation, Inc. (formerly New Era Hospital)	40	40	4	10.00%
Fatima University Medical Center Antipolo Corp.	13568	13582	3561	26.22%
Fe del Mundo Medical center	71955	69329	12390	17.87%
First Aide Diagnostic Center	139854	137128	1183	0.86%
GentriMed Cartridge-Based PCR Laboratory	2391	2389	903	37.80%
GentriMed Molecular Laboratory	28317	28145	9341	33.19%
Governor Celestino Gallares Memorial Medical Center	80894	80601	11961	14.84%
Graman Medical & Maternity Hospital Molecular Laboratory	54793	54596	15649	28.66%
Greencity Medical Center	81153	80056	19316	24.13%
Health Delivery Systems	21644	20181	3207	15.89%
Health Metrics	44345	44128	4515	10.23%
Healthway Medical	33663	33722	2638	7.82%
Heartland Medical and Diagnostic Center	9958	9945	1154	11.60%
Hero Laboratories	43728	43627	6062	13.90%
Hi-Precision Diagnostics (QC)	222926	122855	19334	15.74%

CUMULATIVE TESTING STATISTICS

FACILITY NAME	SAMPLE TESTED	INDIVIDUALS TESTED	POSITIVE TESTS	POSITIVITY RATE
Hi-Precision Diagnostics Cartridge-Based PCR Laboratory (QC)	2229	428	100	23.36%
IOM - Manila Health Centre Laboratory - GeneXpert	805	798	115	14.41%
Ilocos Training Regional Medical Center GeneXpert Laboratory	1055	1042	138	13.24%
Ilocos Training and Regional Medical Center	457868	458510	46661	10.18%
Iloilo Provincial Hospital	35822	33923	6517	19.21%
Interpharma Solutions Philippines, Inc.	118	118	3	2.54%
Intramuros Molecular Laboratory	8932	9823	456	4.64%
JT Cenica Medical Health System	119802	119501	18669	15.62%
Jose B. Lingad Memorial General Hospital	416177	414818	61846	14.91%
Jose B. Lingad Memorial General Hospital - GeneXpert Laboratory	222	223	54	24.22%
Jose R. Reyes Memorial Medical Center GeneXpert Laboratory	2889	2061	552	26.78%
Kairos Diagnostics Laboratory	47033	44910	10528	23.44%
Kairos Diagnostics Laboratory Cartridge-based PCR	594	583	116	19.90%
Kaiser Medical Center Inc.	9360	8699	713	8.20%
Laguna Holy Family Hospital, Inc.	12809	12785	3451	26.99%
Laguna Holy Family Hospital, Inc. - Satellite Molecular Laboratory	16568	16556	6078	36.71%
Lanao Del Norte Covid-19 Testing Laboratory	16476	16508	3617	21.91%
Las Pinas General Hospital and Satellite Trauma Center	23298	23297	3734	16.03%
Las Pinas General Hospital and Satellite Trauma Center GeneXpert Laboratory	1288	1283	205	15.98%
Lifecore Biointegrative Inc.	49466	49374	11664	23.62%
Los Amigos Davao Laboratory	14844	14769	2746	18.59%
Lucena United Doctors Hospital and Medical Center	148499	147137	30659	20.84%
Luis Hora Memorial Regional Hospital	9701	9459	1981	20.94%
Lung Center of the Philippines (LCP)	179397	179055	21157	11.82%
Lung Center of the Philippines GeneXpert Laboratory	8767	8591	2201	25.62%
Mabini Community Hospital Cartridge-Based PCR Laboratory	18936	18933	5045	26.65%
Makati Medical Center (MMC)	153216	113595	19022	16.75%
Manila Diagnostic Center for OFW Inc.	73385	73311	7365	10.05%
Manila Doctors Hospital	117395	117350	10881	9.27%
Manila Healthtek Inc.	65599	65617	10663	16.25%
Manuel J. Santos Hospital	10674	10310	2721	26.39%
Maria Reyna Xavier University Hospital Inc.	37011	36774	10531	28.64%
Mariano Marcos Memorial Hospital (RT PCR)	156246	156017	18316	11.74%
Mariano Marcos Memorial Hospital GeneXpert Laboratory	3840	3820	563	14.74%
Marikina Molecular Diagnostics Laboratory (MMDL)	108113	105133	17129	16.29%
Marikina Valley Medical Center	70	70	25	35.71%
Marilao Medical and Diagnostic Clinic, Inc. - Pasay City	107436	107193	19319	18.02%
Marilao Medical and Diagnostic Clinic, Inc.	134867	134660	31752	23.58%
Mariveles District Hospital	3173	3155	761	24.12%
Mariveles District Hospital GeneXpert Laboratory	407	405	64	15.80%
Mary Mediatrix Medical Center	46139	45607	6626	14.53%
Mayor Hilarion A. Ramiro Sr. Medical Center	6776	6814	2751	40.37%
Medical Center Parañaque, Inc.	7115	6956	2309	33.19%
Medical Center of Taguig City, Inc.	3493	3485	981	28.15%
Metro Health Specialist Hospital	273	273	42	15.38%
Metro Iloilo Hospital and Medical Center	51408	50994	6039	11.84%
Metro North Medical Center and Hospital Inc.	1750	1326	497	37.48%
Mlang District Hospital	1381	1379	861	62.44%

CUMULATIVE TESTING STATISTICS

FACILITY NAME	SAMPLE TESTED	INDIVIDUALS TESTED	POSITIVE TESTS	POSITIVITY RATE
Multi-Lifecare Foundation Molecular Laboratory	1610	1610	142	8.82%
Naga City Hospital Molecular Laboratory	207	207	87	42.03%
National Children's Hospital (Cartridge-based PCR)	104	101	20	19.80%
National Kidney and Transplant Institute	75916	75919	12457	16.41%
National Kidney and Transplant Institute GeneXpert Laboratory	3189	3182	622	19.55%
Negros Oriental Provincial Hospital	18439	18342	2144	11.69%
New World Diagnostic Premium Medical Branch	202745	202686	33960	16.75%
New World Diagnostic Premium Medical Branch - GeneXpert Laboratory	617	617	209	33.87%
Northern Mindanao Medical Center GeneXpert Laboratory	8150	8078	1399	17.32%
Northern Mindanao Medical Center RT-PCR Laboratory	8324	9540	3166	33.19%
Northern Mindanao TB Regional Center	169180	169278	43450	25.67%
OSPA - Farmers' Medical Center	16164	16148	3577	22.15%
Occidental Mindoro Provincial Hospital GeneXpert Laboratory	2507	2471	1093	44.23%
Olayn Medical Laboratory, Inc.	45372	45508	4947	10.87%
Olayn Medical Laboratory, Inc. - GeneXpert Laboratory	746	743	192	25.84%
Olongapo City Molecular Diagnostic Laboratory	1650	1517	460	30.32%
Oriental Mindoro Provincial Hospital GeneXpert Laboratory	15893	14182	3588	25.30%
Ospital ng Imus	205235	204952	20719	10.11%
Ospital ng Lipa	326	311	56	18.01%
Ospital ng Muntinlupa	150	150	19	12.67%
Ospital ng Palawan GeneXpert Laboratory	19862	19498	7089	36.36%
Ospital ng Parañaque District II	7783	7602	1582	20.81%
Our Lady of Mt. Carmel Medical Center Molecular Laboratory	31831	31821	7827	24.60%
PCR MED Molecular Laboratory	198	198	17	8.59%
PNP Crime Laboratory	96660	96125	6174	6.42%
PNP General Hospital	42131	19991	2267	11.34%
PRC - Negros Occidental Molecular Laboratory	64745	61934	6179	9.98%
PRC- Batangas Chapter Molecular Laboratory	193196	186506	22319	11.97%
PRO 11 RT-PCR Molecular Laboratory	4010	3981	267	6.71%
PSG Station Hospital Molecular Laboratory	5351	5351	263	4.91%
Pangasinan Molecular Diagnostic Laboratory	2249	2146	243	11.32%
Parkway Medical and Diagnostic Center	81192	81572	12495	15.32%
Pasig City Molecular Laboratory	88309	88347	25746	29.14%
Perpetual Succour Hospital of Cebu, Inc.	2086	2082	506	24.30%
Perpetual Succour Hospital of Cebu, Inc. - GeneXpert Laboratory	861	861	378	43.90%
Philippine Airport Diagnostic Laboratory	536071	518334	34265	6.61%
Philippine Children's Medical Center	150306	149203	8741	5.86%
Philippine General Hospital GeneXpert Laboratory	4265	4246	885	20.84%
Philippine Heart Center GeneXpert Laboratory	14059	14062	2431	17.29%
Philippine Medical Diagnostic & Laboratory Center Corporation	11050	11035	931	8.44%
Philippine Red Cross (PRC)	709842	705828	87142	12.35%
Philippine Red Cross - Cagayan de Oro Chapter	95226	95275	10834	11.37%
Philippine Red Cross - Cebu Chapter	78037	77923	3985	5.11%
Philippine Red Cross - Logistics and Training Center	134101	123987	14944	12.05%
Philippine Red Cross - Molecular Biology Laboratory	140282	137223	8798	6.41%
Philippine Red Cross - Port Area	1731277	1619888	146755	9.06%
Philippine Red Cross - Surigao Del Norte Molecular Laboratory	35827	35012	2466	7.04%
Philippine Red Cross Clark Molecular Laboratory	390403	362342	42898	11.84%
Philippine Red Cross Isabela Molecular Laboratory	24159	22597	2506	11.09%
Philippine Red Cross Logistics & Multipurpose Center	723686	720615	62101	8.62%
Philippine Red Cross Passi City Molecular Laboratory	13571	13446	952	7.08%
Polymedic Medical Plaza	58324	58426	9503	16.27%

CUMULATIVE TESTING STATISTICS

FACILITY NAME	SAMPLE TESTED	INDIVIDUALS TESTED	POSITIVE TESTS	POSITIVITY RATE
President Ramon Magsaysay Provincial Hospital GeneXpert Laboratory	10796	10795	4734	43.85%
Prime Care Alpha Covid-19 Testing Laboratory	84652	84539	3359	3.97%
Puerto Galera Molecular Laboratory	3652	3652	492	13.47%
Puerto Princesa City Molecular Laboratory	361	361	105	29.09%
QR Medical Laboratories Inc. (VitaCare)	18265	18029	2213	12.27%
Qualimed Health Network - Iloilo	62133	61766	6856	11.10%
Qualimed Hospital - San Jose Del Monte	66908	66800	8330	12.47%
Qualimed Hospital Sta. Rosa	80805	80587	10848	13.46%
Quezon City Molecular Diagnostics Laboratory	72144	69541	10510	15.11%
Quirino Memorial Medical Center	6357	6188	1050	16.97%
RHS 7 Molecular Laboratory (PNP)	5817	5791	452	7.81%
Rakkk Prophet Medical Center GeneXpert Laboratory	3146	3137	1105	35.22%
Region 1 Medical Center GeneXpert Laboratory	12595	12527	1622	12.95%
Region 1 Medical Center RT PCR	34615	34457	7422	21.54%
Research Institute for Tropical Medicine (RITM)	587212	480440	76484	15.92%
Rizal Medical Center GeneXpert Laboratory	10261	10251	1756	17.13%
Roxas City Diagnostic and Laboratory Center	14125	14132	3917	27.72%
Roxas Memorial Provincial Hospital Molecular Laboratory	10618	10781	2698	25.03%
Safeguard DNA Diagnostics, Inc	365588	363671	31814	8.75%
Safeguard DNA Diagnostics, Inc - Negros Occidental	17767	17743	2705	15.25%
Safegurad DNA Diagnostics, Inc - Davao	44925	44923	6687	14.89%
San Antonio City of Ilagan Hospital	62646	62196	21485	34.54%
San Lazaro Hospital (SLH)	128310	107550	17463	16.24%
San Miguel Foundation Testing Laboratory	162472	157764	7497	4.75%
San Pablo College Medical Center	31538	30003	4760	15.87%
San Pablo District Hospital	64527	64535	12843	19.90%
Siliman University Medical Center Foundation, Inc. (Cartridge-based PCR)	19	262	262	100.00%
Singapore Diagnostics	161001	126464	18207	14.40%
Skyline Hospital and Medical Center Cartridge-based PCR	2498	2497	869	34.80%
Soriano-Leyble Medical and Maternity Hospital	10241	9660	2412	24.97%
South Super Hi Way Molecular Diagnostic Lab	34176	32257	8156	25.28%
Southern Isabela Medical Center	42151	41794	15047	36.00%
Southern Philippines Medical Center (SPMC)	491706	408587	50377	12.33%
Southern Philippines Medical Center (SPMC) - Pop-up	18814	4827	1048	21.71%
St. Elizabeth Hospital GeneXpert Laboratory	21004	20941	6413	30.62%
St. Louis Molecular Diagnostic Laboratory	6159	6157	1516	24.62%
St. Luke's Medical Center - BGC (HB) GeneXpert Laboratory	20755	17773	2846	16.01%
St. Luke's Medical Center - BGC (SLMC-BGC)	237567	179716	24453	13.61%
St. Luke's Medical Center - Quezon City (SLMC-QC)	130553	93981	16281	17.32%
St. Luke's Medical Center - Quezon City GeneXpert Laboratory	11722	11720	2079	17.74%
Sta. Ana Hospital - Closed System Molecular Laboratory (GeneXpert)	8640	8618	1983	23.01%
Sta. Ana Hospital - Closed System Molecular Laboratory (RT PCR)	124050	123133	11530	9.36%
Sta. Rosa CHO GeneXpert Laboratory	8866	8816	2940	33.35%
Stark Molecular Laboratory, Inc.	14417	14375	1769	12.31%
Supercare Medical Services, Inc.	45566	45564	3691	8.10%
Tabuk City Covid-19 RT-PCR Testing Laboratory	10053	10758	3029	28.16%
Taguig City Molecular Laboratory	75993	73296	15550	21.22%
Tarlac Provincial Hospital GeneXpert Laboratory	2157	1960	821	41.89%
Tarlac Provincial Hospital Molecular Laboratory	30394	23623	8784	37.18%
Teresita Jalandoni Provincial Hospital	308596	302275	27204	9.00%

CUMULATIVE TESTING STATISTICS

FACILITY NAME	SAMPLE TESTED	INDIVIDUALS TESTED	POSITIVE TESTS	POSITIVITY RATE
The Doctors Hospital, Inc.	12224	11409	2214	19.41%
The Lord's Grace Medical and Industrial Clinic	245395	246237	28419	11.54%
The Medical City (TMC)	98904	60902	13483	22.14%
The Medical City Clark	13259	13268	4401	33.17%
The Meidcal City (TMC) - GeneXpert Laboratory	741	350	104	29.71%
The Premier Molecular Diagnostics	72064	72604	14160	19.50%
Tomboc-Salayog Hospital	3516	3529	1315	37.26%
Tondo Medical Center GeneXpert Laboratory	15121	15044	3056	20.31%
Tropical Disease Foundation	68276	66227	5052	7.63%
Truehealth Diagnostics Center Corp.	6501	6506	1982	30.46%
UP National Institutes of Health (UP-NIH)	76573	73872	9281	12.56%
UP Philippine Genome Center	88361	87924	19857	22.58%
UP-PGH Molecular Laboratory	173995	165020	15893	9.63%
UPLB Covid-19 Molecular Laboratory	48192	45648	13753	30.13%
University of Cebu Medical Center	38049	37959	4368	11.51%
University of Perpetual Help DALTA Medical Center, Inc.	34210	33474	5891	17.60%
University of the East Ramon Magsaysay Memorial Medical Center	18592	17984	2501	13.91%
Uswag Iloilo Molecular Laboratory	84610	79063	13254	16.76%
Valenzuela Hope Molecular Laboratory	98279	98270	19308	19.65%
Veteran Memorial Medical Center	21186	18784	5166	27.50%
Vicente Sotto Memorial Medical Center (VSMMC)	372629	290658	32516	11.19%
Victoriano Luna - AFRIMS	96659	95711	8505	8.89%
Victoriano Luna - AFRIMS GeneXpert Laboratory	93	85	28	32.94%
Vitalab Molecular Laboratory	17096	17096	2985	17.46%
West Metro Medical Center GeneXpert Laboratory	7254	7245	1944	26.83%
Western Visayas Medical Center (WVMC)	395497	361496	38649	10.69%
Western Visayas State University Medical Center	13570	10101	1256	12.43%
Zamboanga City Medical Center - DA Satellite Laboratory	85296	69251	10283	14.85%
Zamboanga City Medical Center GeneXpert Laboratory	19910	19761	3380	17.10%
Zamboanga del Norte Medical Center	9997	9632	4275	44.38%
Zamboanga del Sur Medical Center PCR Laboratory	31777	31461	8631	27.43%
GRAND TOTAL	22,201,805	20,863,403	2,870,197	13.76%

HISTORICAL DAILY TESTING STATISTICS



2,870,197 (13.76%)

Total positive individuals

Note: The DOH is continuously validating the number of positive individuals as reported by the laboratories. When necessary, they are deduplicated. **As such, the discrepancy with the number of confirmed cases do not necessarily reflect backlogs in case validation.**

22,201,805

Total tests conducted

378,196

Total tests conducted this week

DAILY POSITIVITY RATE



This week, an average of **54,028** samples were processed each day by 281 licensed COVID-19 testing laboratories.

From 10 October to 16 October 2021, a total of 47,995 specimens tested positive, which brings this week's positivity rate to 13.5%. Of these, 4,056 (8%) came from labs in CAR, and 16,111 (34%) came from labs in NCR.

In terms of positivity rates, 32.8% of individual specimens (4,056 out of 12,363) tested positive in CAR labs, while 9% of individual specimens (16,111 out of 178,431) tested positive in NCR labs.

STATUS OF LABORATORY LICENSING as of October 16, 2021

214	71	39	37	95%
NO. OF LICENSED RT-PCR LABORATORIES	NO. OF LICENSED GENEXPERT LABS	TOTAL NO. OF LABORATORIES APPLYING FOR LICENSE	TOTAL NO. OF LABORATORIES ON STAGE 3 AND STAGE 4*	% LABS ON STAGE 3 AND STAGE 4*

RT-PCR Laboratories

**Facilities using GeneXpert machines included.*

NAME OF HEALTH FACILITY OR LABORATORY		REGION	ACCREDITATION STATUS
1	A Star Laboratories, Inc.	NCR	STAGE 5
2	Al Molecular Diagnostic Laboratory		
3	Allied Care Expert - Valenzuela		
4	Amang Rodriguez Memorial Hospital		
5	Army General Hospital Molecular Laboratory		
6	Asian Hospital & Medical Center		
7	Ateneo Molecular Pathology Laboratory		
8	Best Diagnostic Corporation		
9	BioPath Clinical Diagnostic, Inc.		
10	Biopath Clinical Diagnostics Inc. (E. Rodriguez)		
11	Caloocan City North Medical Center		
12	Cardinal Santos Medical Center		
13	Chinese Gen. Hospital		
14	De Los Santos Medical Center		
15	Detoxicare Molecular Diagnostics Laboratory		
16	Dr. Jose N. Rodriguez Memorial Hospital and Sanitarium (TALA)		
17	East Avenue Medical Center		
18	El Roi Molecular Diagnostic Laboratory		
19	Ermita Molecular Diagnostic Laboratory, Inc.		

	NAME OF HEALTH FACILITY OR LABORATORY	REGION	ACCREDITATION STATUS
20	F.Y. Manalo Medical Foundation, Inc. (formerly New Era Hospital)	NCR	STAGE 5
21	Fe del Mundo Medical center		
22	First Aide Diagnostic Center		
23	Health Delivery Systems		
24	Health Metrics, Inc.		
25	Healthway Medical		
26	Heartland Medical and Diagnostic Center		
27	Hero Laboratories		
28	Hi-Precision Diagnostics (QC)		
29	Interpharma Solutions Philippines, Inc.		
30	Intramuros Molecular Laboratory		
31	JT Cenica Medical Health System		
32	Kairos Diagnostics Laboratory		
33	Kaiser Medical Center Inc.		
34	Las Pinas General Hospital and Satellite Trauma Center		
35	Lifecore Biointegrative Inc.		
36	Lung Center of the Philippines (LCP)		
37	Makati Medical Center (HB)		
38	Manila Diagnostic Center for OFW Inc.		
39	Manila Doctors Hospital		
40	Manila Healthtek Inc.		
41	Marikina Molecular Diagnostic Laboratory		
42	Marikina Valley Medical Center		
43	Marilao Medical and Diagnostic Clinic, Inc.		
44	Medical Center of Taguig City, Inc.		
45	Medical Center Parañaque, Inc.		
46	Metro North Medical Center and Hospital Inc.		
47	National Kidney and Transplant Institute		
48	New World Diagnostics Inc. Premium Medical Branch		
49	Olayn Medical Laboratory, Inc		
50	Ospital ng Muntinlupa		
51	Ospital ng Paranaque District II		
52	Pasig City Children's Hospital - Child's Hope		
53	PCR MED Molecular Laboratory		
54	Philippine Medical Diagnostic & Laboratory Center Corporation		
55	Philippine Airport Diagnostic Laboratory		
56	Philippine Children's Medical Center		
57	Philippine Genome Center UP-Diliman (NHB)		
58	Philippine National Police Crime Laboratory		
59	Philippine Red Cross - National Blood Center		
60	Philippine Red Cross - Port Area		
61	PNP General Hospital		
62	PRC - PRC Logistics and Multipurpose Center		
63	PSG Station Hospital Molecular Laboratory		
64	QR Medical Laboratories Inc. (VitaCare)		
65	Quezon City Molecular Diagnostics Laboratory		
66	Quirino Memorial Medical Center		
67	Research Institute for Tropical Medicine, Inc. (RITM)		
68	Safeguard DNA Diagnostics, Inc.		
69	San Lazaro Hospital (SLH)		
70	San Miguel Foundation Testing Laboratory		
71	Singapore Diagnostic, Inc.		
72	South Super Hi Way Molecular Diagnostic Lab		
73	St. Luke's Medical Center - BGC (HB)		
74	St. Luke's Medical Center- QC		
75	Sta. Ana Hospital		
76	Supercare Medical Services, Inc.		
77	Taguig City Molecular Laboratory		
78	The Lord's Grace Medical and Industrial Clinic		
79	The Medical City - Ortigas		

NAME OF HEALTH FACILITY OR LABORATORY		REGION	ACCREDITATION STATUS
80	The Premier Molecular Diagnostics	NCR	STAGE 5
81	Tropical Disease Foundation		
82	Truhealth Diagnostics Center, Corp.		
83	University of Perpetual Help System Dalta		
84	University of the East Ramon Magsaysay Memorial Medical Center		
85	UP National Institutes of Health (UP NIH)		
86	UP-PGH-MRL		
87	Valenzuela Hope Molecular Laboratory		
88	Veteran Memorial Medical Center		
89	Victoriano Luna Medical Center -AFRIMS - Collaborative Molecular Laboratory		
90	Amai Pakpak Medical Center	BARMM	
91	Baguio General Hospital and Medical Center (BGHMC)	CAR	
92	Benguet General Hospital		
93	Luis Hora Memorial Regional Hospital		
94	Parkway Medical and Diagnostic Center		
95	Tabuk City Covid-19 RT-PCR Testing Laboratory		
96	Adela Serra TY Memorial Medical Center	CARAGA	
97	Butuan Medical Center		
98	Philippine Red Cross Molecular Laboratory		
99	Democrito O. Plaza Memorial Hospital		
100	Dagupan Doctors Villaflor Memorial Hospital	I	
101	Ilocos Training Regional Medical Center		
102	Mariano Marcos Memorial Hospital		
103	Pangasinan Molecular Diagnostic Laboratory		
104	Region 1 Medical Center	II	
105	Cagayan Valley Medical Center Molecular Laboratory		
106	Philippine Red Cross Isabela Molecular Laboratory		
107	San Antonio City of Ilagan Hospital		
108	Southern Isabela Medical Center	III	
109	Bataan General Hospital		
110	Bulacan Medical Center		
111	Dr. Paulino J. Garcia Memorial Research and Medical Center		
112	Graman Medical & Maternity Hospital Inc Molecular Laboratory		
113	Green City Medical Center		
114	Jose B. Lingad Memorial Hospital		
115	Marilao Medical and Diagnostic Clinic, Inc.		
116	Mariveles District Hospital		
117	Multi-Lifecare Foundation Molecular Laboratory		
118	Olongapo City Molecular and Diagnostic Laboratory		
119	Our Lady of Mt. Carmel Medical Center Molecular Laboratory		
120	Philippine Red Cross - Logistics and Training Center		
121	Philippine Red Cross Clark Molecular Laboratory		
122	Qualimed Hospital - San Jose Del Monte		
123	Tarlac Provincial Hospital Molecular Laboratory		
124	The Medical City Clark Inc.	IV-A	
125	Antipolo City Molecular Laboratory		
126	Batangas Medical Center		
127	Calamba Medical Center		
128	Daniel O. Mercado Medical Center		
129	De La Salle Medical and Health Sciences Institute		
130	Fatima University Medical Center Antipolo Corp.		
131	GentriMed Molecular Laboratory		
132	Laguna City Provincial Hospital-San Pablo City District Hospital		
133	Laguna Holy Family Hospital, Inc.		
134	Laguna Holy Family Hospital, Inc - Satellite Molecular Laboratory		
135	Lucena United Doctors Hospital and Medical Center		
136	Mary Mediatrix Medical Center		
137	Ospital ng Imus		

	NAME OF HEALTH FACILITY OR LABORATORY	REGION	ACCREDITATION STATUS	
138	Ospital ng Lipa	IV-A	STAGE 5	
139	PRC- Batangas Chapter Molecular Laboratory			
140	Qualimed Hospital Sta. Rosa			
141	San Pablo College Medical Center			
142	Soriano-Leyble Medical and Maternity Hospital			
143	Stark Molecular Laboratory Inc.			
144	UPLB Covid-19 Molecular Laboratory	IV-B		
145	Puerto Princesa City Molecular Laboratory			
146	Bicol Region General Hospital and Geriatric Medical Center	V		
147	Bicol Regional Diagnostic and Reference Laboratory			
148	Metro Health Specialist Hospital			
149	Naga City Molecular Laboratory			
150	Antique Bio-Molecular Laboratory	VI		
151	Bacolod Queen of Mercy Hospital			
152	Corazon Locsin Montelibano Memorial Regional Hospital			
153	Dr. Pablo O. Torre Memorial Hospital			
154	Dr. Rafael S. Tumbokon Memorial Hospital			
155	Iloilo Provincial Hospital			
156	Metro Iloilo Hospital and Medical Center			
157	Philippine Red Cross Passi City Molecular Laboratory			
158	PRC - Negros Occidental Molecular Laboratory			
159	Qualimed Health Network - Iloilo			
160	Roxas City Diagnostic and Laboratory Center			
161	Roxas Memorial Provincial Hospital Molecular Laboratory			
162	Safeguard DNA Diagnostics, Inc.			
163	Teresita Jalandoni Provincial Hospital			
164	The Doctors Hospital, Inc.			
165	Uswag Iloilo Molecular Laboratory			
166	Western Visayas Medical Center (WVMC)			
167	Western Visayas State University Medical Center			
168	Allegiant Regional Care Hospital			VII
169	BioPath Clinical Diagnostic, Inc. - AFRIMS PCR laboratory			
170	BioPath Clinical Diagnostic, Inc. - CEBU			
171	Bohol Containerized PCR Laboratory			
172	Cebu Doctors University Hospital, Inc.			
173	Cebu TB Reference Laboratory			
174	Chong Hua Hospital			
175	Governor Celestino Gallares Memorial Medical Center			
176	Negros Oriental Provincial Hospital			
177	Perpetual Succour Hospital of Cebu, Inc.			
178	Philippine Red Cross - Cebu Chapter			
179	Prime Care Alpha Covid-19 Testing Laboratory			
180	RHS 7 Molecular Laboratory (PNP)			
181	University of Cebu Medical Center			
182	Vicente Sotto Memorial Medical Center (VSMMC)			
183	Divine Word Hospital	VIII		
184	Eastern Visayas Regional Covid-19 Testing Center			
185	OSPA - Farmers’ Medical Center			
186	Ciudad Medical Zamboanga	IX		
187	Philippine Red Cross - Molecular Biology Laboratory			
188	Zamboanga City Medical Center-Department of Agriculture Satellite Laboratory for COVID-19 Testing			
189	Zamboanga del Norte Medical Center			
190	Zamboanga Del Sur Medical Center	X		
191	Lanao Del Norte Covid-19 Testing Laboratory			
192	Maria Reyna Xavier University Hospital Inc.			

NAME OF HEALTH FACILITY OR LABORATORY		REGION	ACCREDITATION STATUS
194	Misamis Occidental RT-PCR Laboratory	X	STAGE 5
195	Northern Mindanao Medical Center		
196	Northern Mindanao Medical Center- Satellite Covid-19 Laboratory		
197	Philippine Red Cross - Cagayan de Oro Chapter		
198	Polymedic Medical Plaza		
199	Davao de Oro Provincial Hospital	XI	
200	Davao International Airport Laboratory		
201	Davao One World Diagnostic Center Incorporated		
202	Davao Regional Medical Center		
203	Los Amigos Davao Laboratory		
204	PRO 11 RT- PCR Molecular Laboratory		
205	Safeguard DNA Diagnostics, Inc.		
206	Southern Philippines Medical Center (SPMC)		
207	Southern Philippines Medical Center (SPMC) - Pop-up		
208	Vitalab Molecular Laboratory		
209	Cotabato Regional Medical Center	XII	
210	Dr. Jorge P. Royeca Hospital		
211	Mlang District Hospital		
212	St. Louis Molecular Diagnostic Laboratory		
213	Tomboc-Salayog Hospital		

Cartridge-based PCR or GeneXpert Laboratories		REGION	ACCREDITATION STATUS	
1	Amai Pakpak Medical Center	BARM	STAGE 5	
2	Butuan Medical Center	CARAGA		
3	CARAGA Regional Hospital			
4	Manuel J. Santos Hospital			
5	Al Molecular Diagnostic Laboratory			
6	Amang Rodriguez Memorial Center	NCR		
7	Amosup Seamen's Hospital			
8	BioPath Clinical Diagnostic, Inc.			
9	Biopath Clinical Diagnostics Inc. (E. Rodriguez)			
10	Cardinal Santos Medical Center			
11	Chinese Gen. Hospital			
12	Dr. Jose N. Rodriguez Memorial Hospital and Sanitarium (TALA)			
13	El Roi Medical Clinic and Diagnostic Center			
13	Hi-Precision Diagnostic Center			
14	IOM- Manila Health Centre Laboratory			
15	Jose R. Reyes Memorial Medical Center			
16	Kairos Diagnostics Laboratory			
17	Las Pinas General Hospital and Satellite Trauma Center			
18	Lung Center of the Philippines (LCP)			
19	National Kidney and Transplant Institute			
20	National Children's Hospital			
21	New World Diagnostics Inc. Premium Medical Branch			
22	Olayn Medical Laboratory, Inc			
24	Philippine General Hospital			
25	Philippine Heart Center			
26	Philippine Airport Diagnostic Laboratory			
27	Rizal Medical Center			
28	St. Luke's Medical Center - BGC (HB)			
29	St. Luke's Medical Center- QC			
30	Sta. Ana Hospital			
31	The Medical City - Ortigas			
32	Tondo Medical Center			
33	Victoriano Luna Medical Center -AFRIMS - Collaborative Molecular Laboratory			
34	Ilocos Training Regional Medical Center			I
35	Mariano Marcos Memorial Hospital			
36	Region 1 Medical Center			
37	Cagayan Valley CHD TB Reference Laboratory			II
38	Bataan General Hospital	III		
39	Bulacan Medical Center			
40	Central Luzon Doctor's Hospital			
41	Jose B. Lingad Memorial Hospital			
42	Mariveles District Hospital			
43	President Ramon Magsaysay Provincial Hospital			
44	Skyline Hospital and Medical Center			
45	Tarlac Provincial Hospital			
46	Rakkk Prophet Medical Center, Inc.	IV-A		
47	Batangas Medical Center			
48	GentriMedical Center and Hospital, Inc.			
49	Mabini Community Hospital			
50	Sta. Rosa CHO			
51	Culion Sanitarium and General Hospital	IV-B		
52	Occidental Mindoro Provincial Hospital			
53	Oriental Mindoro Provincial Hospital			
54	Ospital ng Palawan			
55	Puerto Galera Molecular Laboratory (Formerly Best Care Medical Clinic & Diagnostic Center, Inc.)			

Cartridge-based PCR or GeneXpert Laboratories		REGION	ACCREDITATION STATUS
56	Bicol Medical Center	Region V	STAGE 5
57	BioPath Clinical Diagnostic, Inc. - AFIRMS	VII	STAGE 5
58	BioPath Clinical Diagnostic, Inc. - CEBU		
59	Cebu Doctors University Hospital, Inc.		STAGE 5
60	Cebu TB Reference Laboratory		
61	Chong Hua Hospital		
62	Perpetual Succour Hospital of Cebu, Inc.		
63	Siliman University Medical Foundation		
64	West Metro Medical Center		
65	Zamboanga City Medical Center	IX	
66	Northern Mindanao Medical Center	X	
67	Davao Doctors Hospital	XI	
68	Davao Regional Medical Center	XII	
69	Cotabato Regional Medical Center		
70	Dr. Arturo Pingoy Medical Center		
71	St. Elizabeth Hospital		

PERSONAL PROTECTIVE EQUIPMENT AND OTHER HEALTH EQUIPMENT DISTRIBUTED

As of September 30, 2021

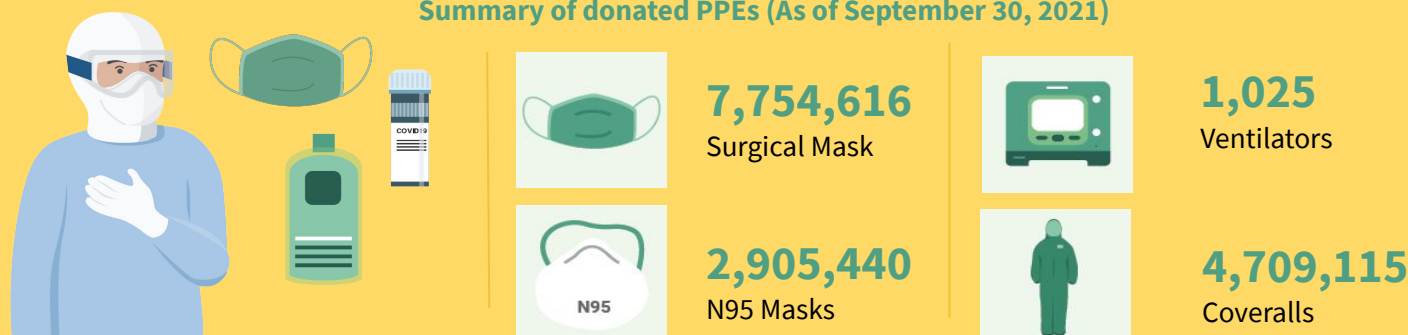
**FOREIGN AND LOCAL DONATIONS PROCESSED****Summary of donated PPEs (As of September 30, 2021)**

DONOR	RT-PCR BRAND	QUANTITY
Ministry of Health Brunei Mammoth Foundation	BGI (China)	101,000
Shanghai Nanjiang Co., Ltd.	Beijing Applied Technologies(China)	483,840
Gov't of China Mr. Carlos Gonzalez San Miguel Corporation	Sansure (China)	285,408
Gov't of Singapore Temasek Foundation	A*Star Fortitude (Singapore)	640,000
Udenna Foundation Republic of Korea	Q SenS (South Korea)	85,000
Global Fund - Philippine Business for Social Progress	Gene Xpert Cepheid (USA)	160,000
Government of Vietnam	LightPower iVA (Vietnam)	2,400
	iVA aDNA/RNA Extraction Kit (Vietnam)	2,400
International Atomic Energy Agency	qScript XLT 1-step RT qPCR ToughMix R. 2x Concentrated	3,500
Apical Scientific Sdn. Bhd	ViRNAExTM Innovative RNA Extractor	500
	1st BASE Viral Transport Media (VTM), Biotechnology Grade (1L and 3ml in 10ml)	1,003
	1st BASE Viral DNA/RNA Extraction Kit	250
Kingdom of Thailand (Siam Bioscience Co. Ltd)	DMSc COVID-19 real-time RT-PCR kit	10,000
TOTAL		1,775,301

EQUIPMENT UTILIZATION

As of 09 October 2021

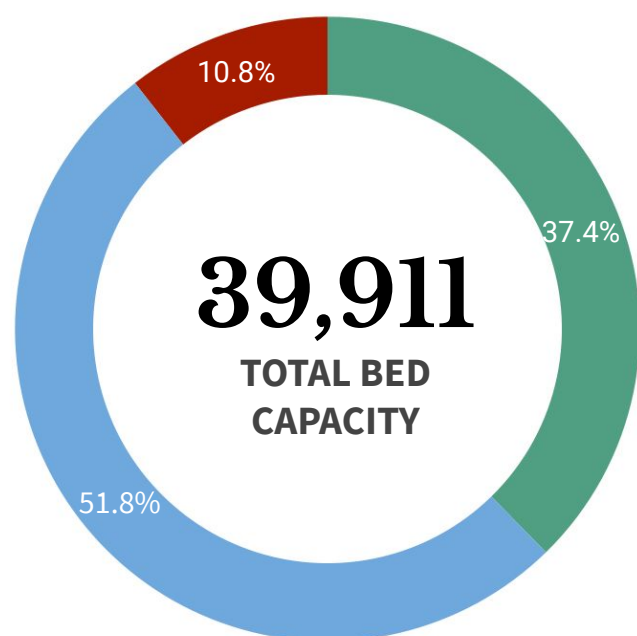

ICU BEDS
4,310 (62.3% occupied)



ISOLATION BEDS
20,684 (47.2% occupied)



WARD BEDS
14,917 (47.5% occupied)



MECHANICAL VENTILATORS
3,259 (45.6% occupied)

Note. The number of confirmed severe and critical cases may not necessarily correspond to occupancy of ICU beds and mechanical ventilators as suspect and probable cases in severe or critical condition also utilize these resources.

REGION	ISOLATION BEDS	% OCCUPIED	WARD BEDS	% OCCUPIED	ICU BEDS	% OCCUPIED	MECHANICAL VENTILATORS	% OCCUPIED
BARMM	405	21.2%	268	34.3%	24	75.0	14	7.1%
CAR	505	74.9%	409	80.4%	116	85.3%	83	83.1%
NCR	4,835	39.3%	4,165	43.0%	1,468	59.5%	1,044	43.6%
I	1,271	52.5%	792	56.8%	251	56.6%	160	38.1%
II	941	70.1%	870	78.6%	172	87.2%	117	73.5%
III	2,255	43.8%	1,896	48.3%	519	70.9%	376	49.7%
IV-A	2,260	50.1%	1,252	42.0%	317	61.5%	372	37.1%
IV-B	341	74.8%	238	57.1%	40	50.0%	43	34.9%
V	620	55.3%	483	56.1%	164	78.0%	123	65.0%
VI	1,458	51.7%	670	55.5%	265	49.8%	224	58.0%
VII	1,391	39.8%	633	30.0%	205	50.2%	220	19.5%
VIII	779	44.4%	317	29.7%	102	40.2%	65	40.0%
IX	503	69.4%	524	73.9%	87	54.0%	90	61.6%
X	949	32.0%	842	28.9%	128	45.3%	82	32.9%
XI	888	53.3%	970	39.5%	257	72.0%	122	44.3%
XII	809	38.7%	346	33.8%	128	63.3%	84	48.8%
XIII	474	56.1%	242	42.1%	67	70.1%	40	45.0%
TOTAL	20,684	47.2%	14,917	47.5%	4,310	62.3	3,259	45.6%

Note. The occupancy rate of beds and mechanical ventilators may not necessarily correspond to occupancy of ICU beds and mechanical ventilators as suspect and probable cases who need hospital admission also utilize these resources.

HEALTHCARE WORKERS AFFECTED BY COVID-19 as of 09 October 2021

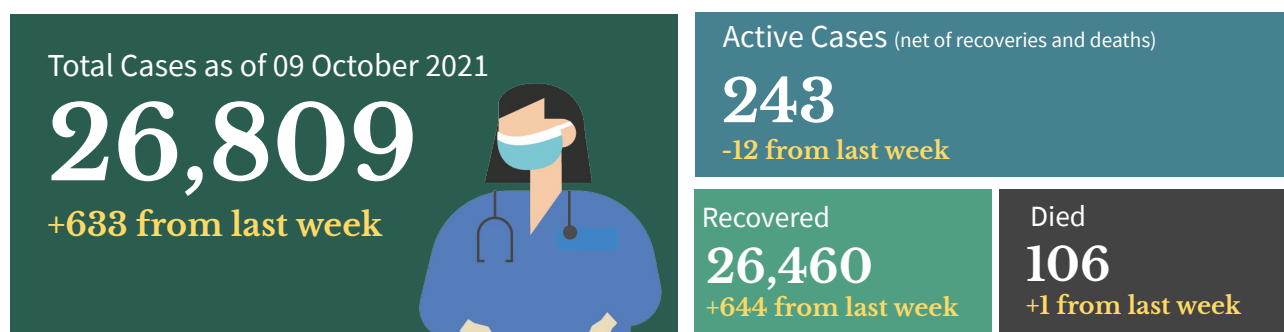

Top Healthcare workers affected by COVID-19

Medical Profession/Cadre With COVID-19 cases	CASE COUNT	DEATHS	CASE FATALITY RATE
Medical			
Nurse	9,774	29	0.3%
Physician	4,029	39	1.0%
Nursing Assistant	2,027	3	0.1%
Medical Technologist	1,537	2	0.1%
Midwife	1,177	3	0.3%
Radiologic Technologist	541	0	0.0%
Pharmacist	483	1	0.2%
Caregiver	323	1	0.3%
Non-medical			
Barangay Health Worker	813	5	0.6%
Admin Staff	646	7	1.1%
Utility	262	2	0.8%
Social Worker	206	0	0.0%
Dietary Staff	154	1	0.6%
Security Guard	69	0	0.0%
Driver	58	0	0.0%
Hospital Employee	50	2	4.0%

Note: Counts do NOT represent the final number and are subject to change after validation and inclusion of incoming reports.

Healthcare Workers with confirmed COVID-19 by Date of Onset of Illness (N=26,809)

Philippines, as of 16 October 2021

No. of Cases

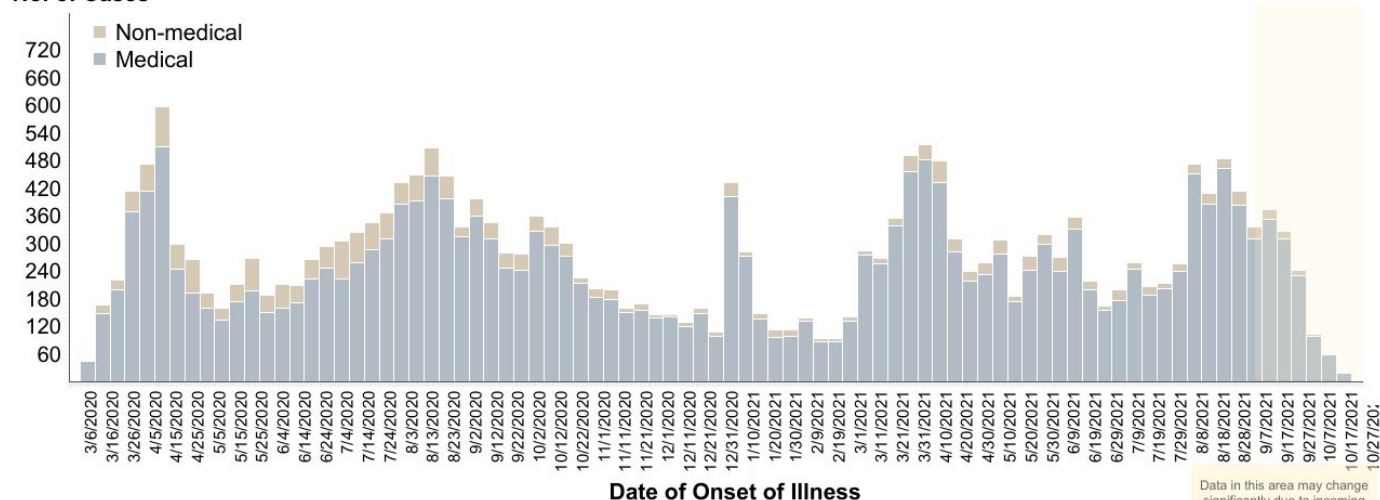

BEHAVIORAL MESSAGES

- To control the COVID-19 cases in the country, the DOH reiterates the importance of staying at home and following other protocols to ensure that no transmission will take place. Everyone should also wear mask inside the house if there are vulnerable individuals living with them (ie. senior citizens, etc.) and ensure proper air ventilation. In case that the person experiences any symptoms, he/she should contact the BHERTs assigned to their community for proper assistance and to follow the set guidelines isolation. Together, we can BIDA safety in our communities.
- The government reminds everyone to follow simple practices that would reduce exposure to COVID-19 like wearing face masks and face shields at all times, maintaining physical distancing, practicing proper hand hygiene, and avoiding poorly ventilated or crowded areas, especially in workplaces and public areas. Do this not just for yourselves, but also for the safety of your family and the community.
- As the deployment of vaccines has started, everyone is encouraged to only be allowed to be vaccinated with Food and Drug Administration approved vaccines. Vaccines under the Emergency Use Authority shall suffice as the temporary approval for the COVID-19 vaccine to be used. Healthcare workers, Senior citizens and adults or children with co-morbidities are encouraged to be vaccinated. However, let's not be reliant on vaccines as the health protocols are still the most effective way to stop the spread of COVID-19.
- Everyone is enjoined to stay healthy both physically and mentally. Eating a well-balanced diet, that includes plenty of fruits, vegetables and food rich in proteins is the best way to get all the essential nutrients we need for good health and normal immune function. Avoid eating high-sodium and high-sugar food. Avoid smoking, exercise daily, drink lots of water to avoid dehydration, and get an average of seven to eight hours of sleep as recommended.



MASK



HUGAS



IWAS



AIR FLOW





#BIDASolusyon+

DAVAO REGIONAL HEALTH OFFICE
Davao Region Health Office
0917 840 0000
central@bidasolutions.ph

MGA DAAPAT MALAMAN UKOL SA

PAGBABAKUNA KONTRA COVID-19 PARA SA MGA BATANG EDAD 12-17 NA MAY CO-MORBIDITIES? | PHASE I

As of October 12, 2021



1. MAARI NA BANG MABAKUNAHAN KONTRA COVID-19 NG MGA BATANG EDAD 12-17 TAONG GULANG NA MAY CO-MORBIDITIES?

Oo! Ngayon baba na nasa edad 12 hanggang 17 taong gulang na may risk factors o co-morbidities (Eg: Down Syndrome, HIV, Cancer, Tuberculosis, at iba pa) ay parte na ng A3 priority groups at tatanggap "Pediatric A3."



2. ANONG MGA BAKUNA ANG MAARING IRIGAY SA PEDIATRIC POPULATION NA NASA EDAD 12-17 TAONG GULANG NA MAY CO-MORBIDITIES?

Sa ngayon ay ang mga bakuna pa lamang ng Moderna at Pfizer ang pinabibilangang gamitin para sa Pediatric A3 population. Ang dalawang bakunang ito ay mayroon ng Emergency Use Authorization mula sa Philippine Food and Drug Administration.



3. PAANO KO IPAPA-REGISTRO ANG AKING ANAK AT ANU-ANONG MGA KINAKAILANGAN?

1. Makipag-ugnayan sa pediatrician o ospital ng inyong anak para makakuha ng iskedulay para sa bakuna. Buksan ang link na ito para sa listahang ng walang hospital na kabilang sa phase I roll-out: bit.ly/PediatricA3Phase

2. Dalhin ang mga sumusunod na dokumento sa inyong appointment:

- a) Medical Certificate mula sa pediatrician/physician ng inyong na anak na dinidatay ang comorbidity/ies ng tatanggap ng bakuna. (Tingnan ang template sa link na ito: <https://bit.ly/PediatricA3MedicalCertificate>)
- b) Dokumento na nagpapatunay ng relasyon ng anak sa magulang
- c) Valid ID ng vaccine recipient at gawarin na angulan sa may litarat ng magulang o guardian para mapatunayan ang mga ipapalitang dokumento. (e.g. passport)

3. Kailangang kasama ang parent/guardian sa vaccination site



4. PAANO KO MAPPOPTOTEKTAHAN ANG AKING MGA ANAK NA HINDI PARTE NG PEDIATRIC A3 GROUP?

Patulyat na sandin ang mga minimum public health standards (mask, hugas, iwas, dalay ng hangin).

Protektahan ang sarili at maging kalasag para sa inyong mga anak lahan sa COVID-19!

RESBAKUNA
KALASAG NG BIDA

Para sa iba pang impormasyon, bumisita sa

[f](https://www.facebook.com/DOHgovph)
[f](https://www.facebook.com/DOHgovph)
[f](https://www.facebook.com/DOHgovph)
[f](https://www.facebook.com/DOHgovph)

www.doh.gov.ph



HOW DO YOU REMAIN SAFE AND HEALTHY AMIDST THE COVID-19 PANDEMIC?

ALWAYS remember and practice the following:



Wash hands with soap and water for 20 seconds or more (Try singing the chorus of your favorite song while washing).



Use a hand sanitizer with 70% alcohol if you can't wash your hands for 20 seconds or more.



Avoid touching your face, especially your mouth, eyes, nose.

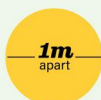

Make sure you keep 1 meter distance from other people.



Avoid touching things that many people touch like door handles, tables, chairs, etc.



Wear a mask while outside.



Frequently clean surfaces in your house, work or business. This includes tables, doorknobs, light switches, countertops, handles, desks, phones, keys, keyboards, toilets, faucets, and sinks.



Disinfect using a bleach solution (7 tablespoons [100 mL] bleach for 1 liter of clean water).



Disinfect your most used things (like phone, keys, eyeglasses, keyboard, etc.) with 70% alcohol solution.

RECENT UPDATES ON COVID-19

- As of October 16, DOH recorded **85,048 active cases** with the majority of the patients exhibiting **mild symptoms** (69,499; 81.7%) while **1,301 patients** are in **critical condition** (1.5%).
- DOH recorded a total of **26,809 health care workers** positive for COVID-19. Of these, **26,460** (98.7%) have recovered, 106 (0.4%) have died and 243 (0.8%) are active cases. Of these active cases, 117 (48.1%) are mild cases, 69 (28.4%) are asymptomatic, 25 (10.3%) in severe condition, 9 (3.7%) in critical condition and 23 (9.5%) are in moderate condition.
- As of October 16, a total of **1,621,592 Returning Overseas Filipinos (ROFs)** have arrived in the country (Land-based: 1,072,260; Sea-based: 547,346; and Transferees from Sabah: 1,986). Of these, **1,609,682 were released from facility quarantine** (Land-based: 1,062,531; Sea-based: 545,165; and Sabah: 1,986). Among the ROFs, **23,689 were confirmed COVID-19 patients** (Land-based: 14,901; Sea-based: 8,789). Of the confirmed cases, 189 are currently admitted, 23,476 have already recovered; and 25 reported deaths.
- As of September 30, 2021, a total of **344 donations** to the Department of Health were facilitated by the Donations Team from both foreign and local donors. There were 303 transactions, representing 87.5%, which have already been completed. The team is currently facilitating 41 foreign donations and 2 local donations, while no transaction is on hold.

TREATMENT

For case management of COVID-19 patients, healthcare providers are advised to adhere to the existing [PSMID Guidelines](#).

DOH HOSPITAL HOTLINES

For health concerns and emergencies, you may access here the DOH hospital hotlines across the country: bit.ly/DOHHospitalHotlines

DOH ONE HOSPITAL COMMAND CENTER (OHCC) HOTLINES

1555 0915-777-7777

02-886-505-00 0919-977-3333

DOH TELEMEDICINE CONTACT DETAILS

TelAventusMD	Email: Messenger	TelAventusMD@aventusmedical.com.ph TelAventusMD
SeeYouDoc	Website: Mobile App:	www.seeyoudoc.com SeeYouDoc
MedCheck	Website:	www.medcheck.com.ph/find-a-doctor/
Telimed and Medgate	Website:	medgate.ph/shop/telimedplan/purchase
KonsultaMD	Website: Mobile App:	www.konsulta.md KonsultaMD
CloudPx	Website:	cloud.ph/
HealthNow	Website: Email: Mobile App:	www.healthnow.ph help@healthnow.ph HealthNow



Contact Details

For further information, you may reach us through the following platforms:

SOCIAL MEDIA ACCOUNTS

- Facebook:**
fb.com/OfficialDOHgov
- Twitter:**
[@DOHgovph](https://twitter.com/DOHgovph)
- Viber:**
DOH Philippines
- TikTok:**
[@dohgovph](https://tiktok.com/@dohgovph)
- Instagram:**
[@doh.philippines](https://instagram.com/doh.philippines)

WEBSITES

- DOH:**
www.doh.gov.ph
- Healthy Pilipinas:**
healthypilipinas.ph

CONTACT NUMBERS

- (02) 894 - COVID (26843) or 1555 (for all subscribers)
- Mobile hotlines:
0919-977-3333 (SMART/TNT)
0915-777-7777 (GLOBE/TM)

Resources

- Department of Health.
DM 2021-0229
<https://drive.google.com/file/d/1Re-emjLewCwVMOMflqU9jd9cbhe-honY/view?usp=sharing>

THANK YOU for checking out this issue of Beat-COVID-19 Today! We'd like to know what you think. Send us your feedback at dohfeedback@gmail.com.