

# Beat COVID-19 Today

## A COVID-19 Philippine Situationer: Full Weekly Report



Issue 530 | October 10, 2021

### Active Cases as of 9 October 2021

(net of recoveries and deaths)

# 106,558

-11,792

### Total Cases as of 9 October 2021

# 2,654,450

+11,010

### Recovered

# 2,508,387

+22,529

### Died

# 39,505

+273

### Breakdown of Active Cases

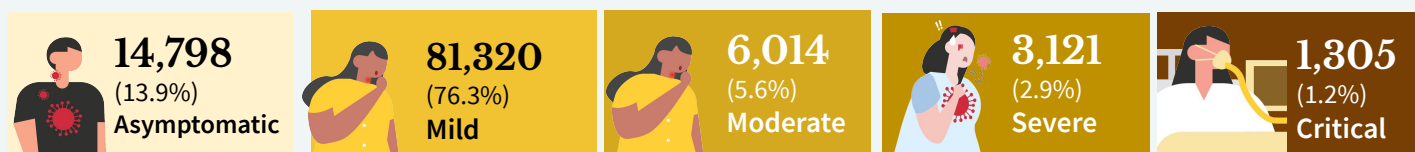

A patient with an RT-PCR confirmed case of COVID-19 without symptoms.

A patient with mild symptoms and stable vital signs. Unless the patient belongs to high-risk subgroups or has comorbidities, they are often not admitted to a treatment facility.

A patient with clinical signs of non-severe pneumonia

A patient with clinical signs of severe pneumonia or severe acute respiratory infection

A patient with impending or ongoing respiratory failure, in need of mechanical ventilation, or with evidence of end-organ damage or with septic shock.

**Note.** A person who is classified as having a mild case of COVID-19 but is considered high-risk due to age or the presence of comorbidities must be admitted to a treatment facility. Severe or critical cases must be admitted to a treatment facility, regardless of inclusion in high-risk subgroups or presence of comorbidities.

### CONFIRMED CASES BY DATE OF ONSET OF ILLNESS

Confirmed cases by date of onset of illness

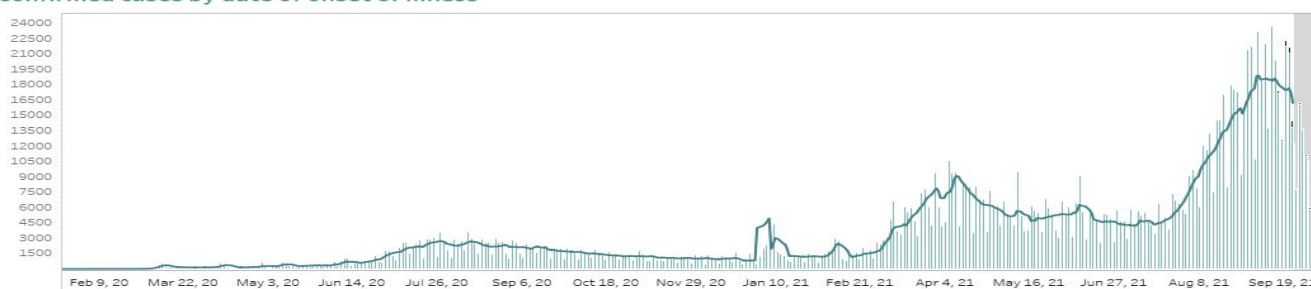

### CONFIRMED DEATHS BY DATE OF DEATH

Confirmed deaths by date of death

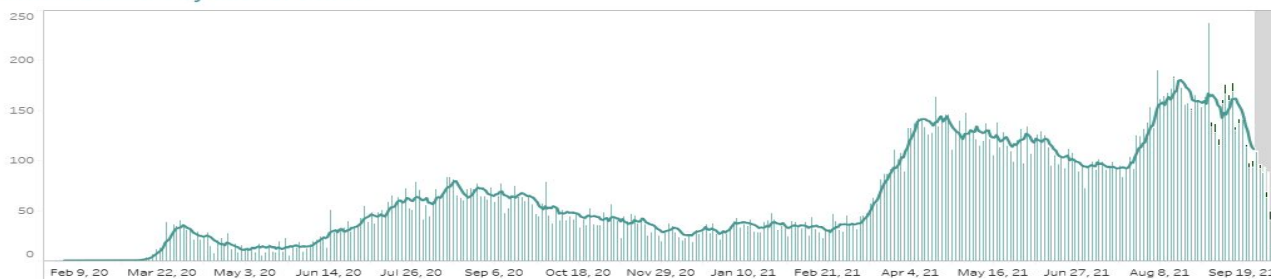

#### Notes.

1. Bars with dark green colors indicate the actual date of onset or date of death for cases reported from August 16 to August 22, 2021.
2. In cases where date of onset of illness is unreported, date of specimen collection was used as proxy. Cases that do not have both are not accounted for in the date of onset histogram. As of this situation report, around 10% of cases have unreported dates of specimen collection and onset of illness.
3. **Owing to delays in reporting, case counts in the gray shaded area are still most likely incomplete. Hence, we urge caution in interpreting data beyond this date.** Rest assured that the DOH continues to work tirelessly to ensure the timely reporting of accurate data.

## CASE BREAKDOWN BY REGION

|                                     | CONFIRMED        | RECOVERIES       | DEATHS        | CASE FATALITY RATE |
|-------------------------------------|------------------|------------------|---------------|--------------------|
| NCR                                 | 826,751          | 794,882          | 9,845         | 1.19%              |
| CAR                                 | 80,309           | 71,947           | 1,146         | 1.43%              |
| Region I: Ilocos Region             | 95,125           | 86,472           | 1,579         | 1.66%              |
| Region II: Cagayan Valley           | 119,605          | 109,359          | 1,914         | 1.6%               |
| Region III: Central Luzon           | 265,471          | 248,858          | 5,348         | 2.01%              |
| Region IV-A: CALABARZON             | 476,237          | 456,701          | 4,901         | 1.03%              |
| Region IV-B: MIMAROPA               | 30,755           | 28,204           | 701           | 2.28%              |
| Region V: Bicol Region              | 44,403           | 40,805           | 698           | 1.57%              |
| Region VI: Western Visayas          | 140,919          | 131,772          | 2,899         | 2.60%              |
| Region VII: Central Visayas         | 146,731          | 138,400          | 4,071         | 2.77%              |
| Region VIII: Eastern Visayas        | 51,278           | 45,605           | 604           | 1.18%              |
| Region IX: Zamboanga Peninsula      | 44,400           | 40,650           | 833           | 1.88%              |
| Region X: Northern Mindanao         | 82,021           | 78,716           | 914           | 1.11%              |
| Region XI: Davao Region             | 99,491           | 93,159           | 1,555         | 1.56%              |
| Region XII: SOCCSKSARGEN            | 56,012           | 52,882           | 965           | 1.72%              |
| CARAGA                              | 46,647           | 43,194           | 1,042         | 2.23%              |
| BARMM                               | 17,774           | 16,537           | 411           | 2.31%              |
| <i>For verification</i>             | 3,322            | 3,254            | 8             | 0.24%              |
| <i>Returning Overseas Filipinos</i> | 27,199           | 26,990           | 71            | 0.26%              |
| <b>GRAND TOTAL</b>                  | <b>2,654,450</b> | <b>2,508,387</b> | <b>39,505</b> | <b>1.49%</b>       |

## NEW CASES BY REGION (October 3 - October 9, 2021)

|                                   |        |
|-----------------------------------|--------|
| <b>NCR</b>                        | 14,112 |
| <b>CAR</b>                        | 6,524  |
| <b>REGION I: Ilocos Region</b>    | 5,587  |
| <b>REGION II: Cagayan Valley</b>  | 9,361  |
| <b>REGION III: Central Luzon</b>  | 6,897  |
| <b>REGION IV-A: CALABARZON</b>    | 9,691  |
| <b>REGION IV-B: MIMAROPA</b>      | 1,702  |
| <b>REGION V: Bicol Region</b>     | 1,820  |
| <b>REGION VI: Western Visayas</b> | 3,707  |

|                                       |       |
|---------------------------------------|-------|
| <b>REGION VII: Central Visayas</b>    | 2,819 |
| <b>REGION VIII: Eastern Visayas</b>   | 962   |
| <b>REGION IX: Zamboanga Peninsula</b> | 2,356 |
| <b>REGION X: Northern Mindanao</b>    | 1,820 |
| <b>REGION XI: Davao Region</b>        | 3,188 |
| <b>REGION XII: SOCCSKSARGEN</b>       | 1,755 |
| <b>CARAGA</b>                         | 1,463 |
| <b>BARMM</b>                          | 650   |

## CONFIRMED CASES BY DATE OF ONSET OF ILLNESS (DISAGGREGATED)

Confirmed cases by date of onset of illness (NCR)

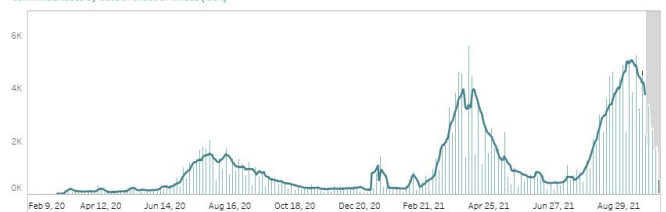

NCR

Confirmed cases by date of onset of illness (Balance Luzon)

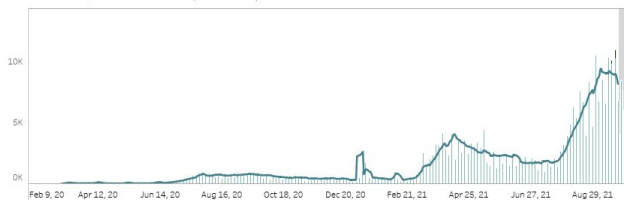

Rest of Luzon

Confirmed cases by date of onset of illness (Visayas)

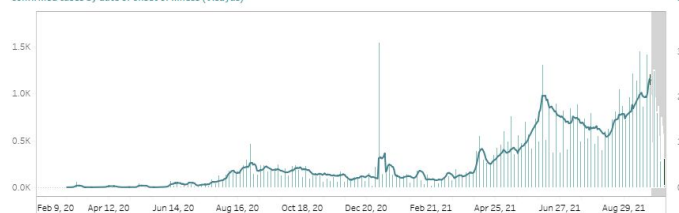

Rest of Visayas

Confirmed cases by date of onset of illness (Mindanao)

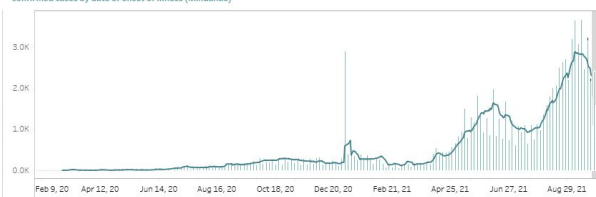

Mindanao

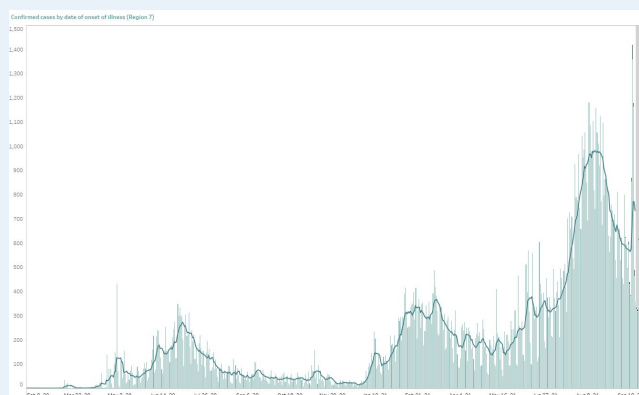

Region VII - Central Visayas

### Notes.

1. Bars with dark green colors indicate the actual date of onset or date of death for newly-reported cases from August 22 to 28, 2021.
2. The cases from the "NCR" graph have been separated from cases of the "Luzon" graph.
3. The cases from the "Region VII - Central Visayas" graph have been separated from the "Visayas" graph.
4. Owing to delays in reporting, case counts within the gray area are still incomplete. Hence, we urge caution in interpreting data beyond this date. The axis for dates have been relabeled to better reflect data before gray area. Rest assured that the DOH continues to work tirelessly to ensure the timely reporting of accurate data.

## COVID-19'S CAPACITY TO SPREAD ( $R_t$ VALUE)

September 24:  $0.815 \pm$

0.02

September 25:  $0.808 \pm$

**Time-varying  
Reproduction number**

The time-varying **reproduction number ( $R_t$ )** indicates the possible number of people being infected by a sick person, at a specific time with control measures in place.

**IMPORTANT NOTE.** The reproduction number is measured using symptom onset, we do not include in the interpretation the past 14-16 days given the time between symptoms, health seeking, testing, and reporting. When interpreting the reproduction number keep in mind that it is a **lagging indicator (that is, it provides a snapshot of the situation two weeks ago)**. Please do not expect this number to change daily.

- The reproduction number ( $R_t$ ) was around 2 early on in the outbreak. This meant that each confirmed person with COVID was infecting 2 other people.
- Based on the latest data, we are 95 percent confident that  $R_t = 0.808 \pm 0.02$ , which means each infected individual was infecting an average of 0.808 other persons **around two weeks ago**.
- **Lowering this value is made possible through efforts such as social distancing, wearing of PPE, and other means to stop the spread of the virus.**
- The goal is for  $R_t$  to be less than 1, which would mean that, on average, an infected person is infecting less than one person, eventually stopping the transmission of COVID-19.

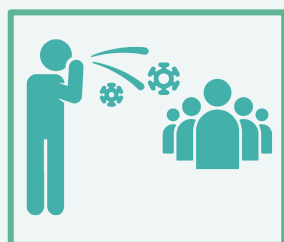

## BREAKDOWN OF CASES BY AGE (FEMALE)

| Age Group | Case Count | Deaths | Recoveries |
|-----------|------------|--------|------------|
| Unknown   | 1,138      | 8      | 1,093      |
| 0 to 4    | 27,511     | 137    | 25,997     |
| 5 to 9    | 29,178     | 22     | 27,725     |
| 10 to 14  | 40,967     | 37     | 38,873     |
| 15 to 19  | 63,773     | 79     | 60,684     |
| 20 to 24  | 141,512    | 145    | 136,163    |
| 25 to 29  | 183,641    | 260    | 176,775    |
| 30 to 34  | 158,137    | 369    | 151,761    |
| 35 to 39  | 119,622    | 451    | 114,542    |
| 40 to 44  | 102,269    | 613    | 97,563     |
| 45 to 49  | 87,231     | 836    | 82,820     |
| 50 to 54  | 86,426     | 1,276  | 81,497     |
| 55 to 59  | 80,053     | 1,703  | 74,775     |
| 60 to 64  | 65,028     | 2,102  | 59,970     |
| 65 to 69  | 48,560     | 2,304  | 43,657     |
| 70 to 74  | 35,419     | 2,258  | 31,227     |
| 75 to 79  | 22,117     | 1,774  | 18,977     |
| 80+       | 29,395     | 2,923  | 24,510     |

## BREAKDOWN OF CASES BY AGE (MALE)

| Age Group | Case Count | Deaths | Recoveries |
|-----------|------------|--------|------------|
| Unknown   | 1,525      | 9      | 1,481      |
| 0 to 4    | 31,008     | 194    | 29,155     |
| 5 to 9    | 32,085     | 28     | 30,474     |
| 10 to 14  | 42,257     | 56     | 40,178     |
| 15 to 19  | 57,290     | 90     | 54,723     |
| 20 to 24  | 129,928    | 183    | 125,654    |
| 25 to 29  | 185,427    | 332    | 179,721    |
| 30 to 34  | 171,063    | 470    | 165,368    |
| 35 to 39  | 135,390    | 679    | 130,223    |
| 40 to 44  | 118,573    | 960    | 113,748    |
| 45 to 49  | 96,876     | 1,377  | 91,990     |
| 50 to 54  | 86,608     | 1,965  | 81,338     |
| 55 to 59  | 75,184     | 2,469  | 69,301     |
| 60 to 64  | 58,238     | 2,996  | 52,490     |
| 65 to 69  | 44,073     | 3,151  | 38,518     |
| 70 to 74  | 31,794     | 2,964  | 27,005     |
| 75 to 79  | 17,574     | 1,893  | 14,477     |
| 80+       | 17,580     | 2,392  | 13,934     |

## AGE AND SEX DISTRIBUTION: CASE COUNTS

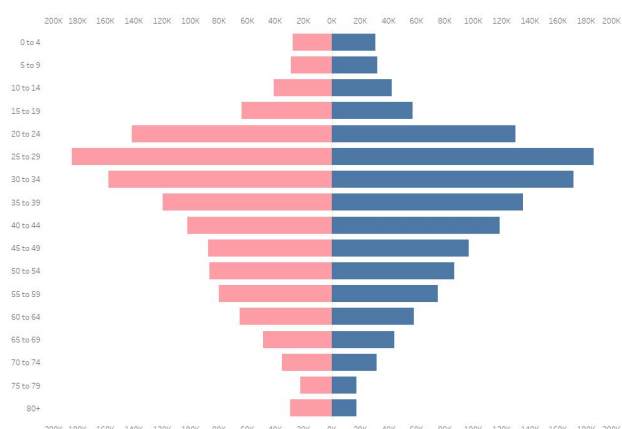

## AGE AND SEX DISTRIBUTION: DEATHS

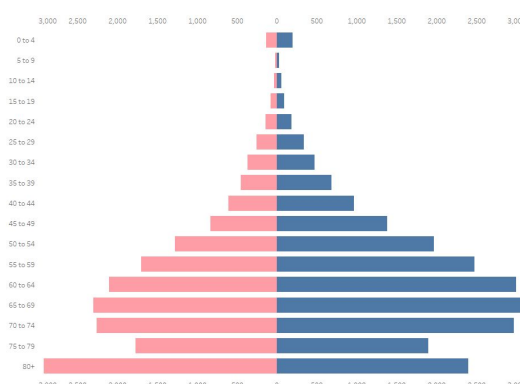

## CASE SUMMARY OF OVERSEAS FILIPINOS (OFs)

As of 30 September 2021

**23,300**

Confirmed OFs  
DFA Count

**3,870**

Confirmed OFs  
DOH Count

DOH Counts validated through the  
International Health Regulation (IHR)  
Sources: OF Surveillance Report No. 232; DFA  
August 16 report  
(<https://twitter.com/DFAPHL/status/1427245821406289924?s=20>)

## REGIONAL DISTRIBUTION

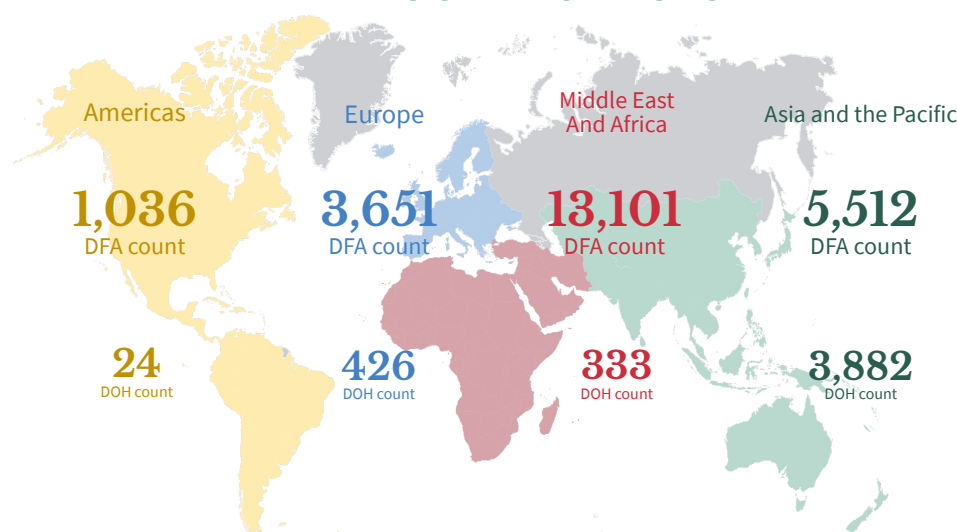

## WEEKLY TESTING STATISTICS (Data for 03 October 2021 to 09 October 2021 as reported on 10 October 2021, 6PM)

| FACILITY NAME  | SAMPLES TESTED | INDIVIDUALS TESTED | POSITIVE TEST | POSITIVITY RATE | TESTING BACKLOGS (as of 02 OCTOBER) |
|--|----------------|--------------------|---------------|-----------------|-------------------------------------|
| A Star Laboratories  | 1604           | 1604               | 164           | 10.22%          | 0                                   |
| AL Molecular Diagnostic Laboratory                                     | 2391           | 2379               | 268           | 11.27%          | 0                                   |
| AL Molecular Diagnostic Laboratory - GeneXpert                         | 285            | 285                | 17            | 5.96%           | 0                                   |
| Adela Serra TY Memorial Medical Center                                 | 950            | 901                | 96            | 10.65%          | 0                                   |
| Allegiant Regional Care Hospital                                       | 306            | 306                | 13            | 4.25%           | 0                                   |
| Allied Care Expert - Valenzuela  | 72             | 108                | 52            | 48.15%          | 0                                   |
| Amai Pakpak Medical Center GeneXpert Laboratory                        | 130            | 130                | 38            | 29.23%          | 0                                   |
| Amai Pakpak Medical Center Molecular Laboratory                        | 539            | 539                | 116           | 21.52%          | 0                                   |
| Amang Rodriguez Memorial Medical Center (RT PCR)                       | 424            | 424                | 55            | 12.97%          | 0                                   |
| Amang Rodriguez Memorial Center GeneXpert Laboratory                   | 62             | 61                 | 13            | 21.31%          | 0                                   |
| Amosup Seamen's Hospital   | 108            | 108                | 8             | 7.41%           | 0                                   |
| Antipolo City Molecular Laboratory                                     | 43             | 42                 | 3             | 7.14%           | 0                                   |
| Antique Bio-Molecular Laboratory                                       | 350            | 342                | 99            | 28.95%          | 0                                   |
| Army General Hospital Molecular Laboratory                             | 592            | 132                | 18            | 13.64%          | 0                                   |
| Asian Hospital and Medical Center                                      | 711            | 504                | 65            | 12.90%          | 0                                   |
| Ateneo Molecular Pathology Laboratory                                  | 311            | 311                | 34            | 10.93%          | 0                                   |
| Bacolod Queen of Mercy Hospital  | 109            | 109                | 38            | 34.86%          | 0                                   |
| Baguio General Hospital and Medical Center                             | 11540          | 7738               | 3289          | 42.50%          | 0                                   |
| Bataan General Hospital (RT PCR)                                       | 3014           | 2958               | 656           | 22.18%          | 0                                   |
| Bataan General Hospital and Medical Center GeneXpert Laboratory        | 265            | 242                | 90            | 37.19%          | 0                                   |
| Batangas Medical Center GeneXpert Laboratory                           | 82             | 81                 | 30            | 37.04%          | 0                                   |
| Batangas Medical Center RT PCR Laboratory                              | 840            | 814                | 230           | 28.26%          | 0                                   |
| Benguet General Hospital   | 3348           | 2212               | 1105          | 49.95%          | 1020                                |
| Best Diagnostic Corporation  | 667            | 667                | 151           | 22.64%          | 0                                   |
| Bicol Medical Center GeneXpert Laboratory                              | 399            | 313                | 233           | 74.44%          | 0                                   |
| Bicol Region General Hospital and Geriatric Medical Center             | 419            | 407                | 201           | 49.39%          | 0                                   |
| Bicol Regional Diagnostic and Reference Laboratory (BRDRL)             | 8534           | 7066               | 1458          | 20.63%          | 0                                   |
| BioPath Clinical Diagnostic, Inc.                                      | 17             | 17                 | 0             | 0.00%           | 0                                   |
| BioPath Clinical Diagnostics, Inc - CEBU                               | 18             | 18                 | 2             | 11.11%          | 0                                   |
| BioPath Clinical Diagnostics, Inc - CEBU GeneXpert Laboratory          | 0              | 0                  | 0             | null            | 0                                   |
| BioPath Clinical Diagnostics, Inc. (E. Rodriguez)                      | 276            | 276                | 77            | 27.90%          | 0                                   |
| BioPath Clinical Diagnostics, Inc. (E. Rodriguez) GeneXpert Laboratory | 6              | 6                  | 0             | 0.00%           | 0                                   |
| BioPath Clinical Diagnostics, Inc. - AFRIMS                            | 756            | 756                | 37            | 4.89%           | 0                                   |
| BioPath Clinical Diagnostics, Inc. GeneXpert Laboratory                | 0              | 0                  | 0             | null            | 0                                   |
| Biopath Clinical Diagnostics, Inc. - AFRIMS GeneXpert Laboratory       | 0              | 0                  | 0             | null            | 0                                   |
| Bohol Containerized PCR Laboratory                                     | 932            | 923                | 270           | 29.25%          | 0                                   |
| Bulacan Medical Center (RT PCR)  | 936            | 936                | 203           | 21.69%          | 0                                   |
| Bulacan Medical Center GeneXpert Laboratory                            | 39             | 38                 | 21            | 55.26%          | 0                                   |
| Butuan Medical Center (RT PCR)   | null           | null               | null          | null            | 0                                   |
| Butuan Medical Center GeneXpert Laboratory                             | 3              | 3                  | 2             | 66.67%          | 0                                   |
| Cagayan Valley CHD GeneXpert Laboratory                                | 280            | 220                | 114           | 51.82%          | 0                                   |
| Cagayan Valley Medical Center Molecular Laboratory                     | 5374           | 4328               | 1918          | 44.32%          | 0                                   |
| Calamba Medical Center   | 959            | 838                | 163           | 19.45%          | 0                                   |
| Caloocan City North Medical Center                                     | 419            | 418                | 57            | 13.64%          | 0                                   |
| Caraga Regional Hospital GeneXpert Laboratory                          | 133            | 126                | 61            | 48.41%          | 0                                   |
| Cardinal Santos Medical Center   | 1525           | 1525               | 100           | 6.56%           | 0                                   |
| Cardinal Santos Medical Center Cartridge-based PCR                     | 164            | 164                | 11            | 6.71%           | 0                                   |
| Cebu Doctors University Hospital, Inc.                                 | 2397           | 2397               | 47            | 1.96%           | 0                                   |
| Cebu Doctors University Hospital, Inc. Cartridge-based PCR             | 435            | 435                | 15            | 3.45%           | 0                                   |
| Cebu TB Reference Laboratory - GeneXpert                               | 3              | 3                  | 0             | 0.00%           | 0                                   |



## WEEKLY TESTING STATISTICS (Data for 03 October 2021 to 09 October 2021 as reported on 10 October 2021, 6PM)

| FACILITY NAME  | SAMPLES TESTED | INDIVIDUALS TESTED | POSITIVE TEST | POSITIVITY RATE | TESTING BACKLOGS (as of 09 OCTOBER) |
|--|----------------|--------------------|---------------|-----------------|-------------------------------------|
| Cebu TB Reference Laboratory - Molecular Facility for COVID-19 Testing             | 13568          | 13568              | 998           | 7.36%           | 0                                   |
| Central Luzon Doctor's Hospital GeneXpert Laboratory                               | 86             | 80                 | 36            | 45.00%          | 0                                   |
| Chinese General Hospital   | null           | null               | null          | null            | 0                                   |
| Chinese General Hospital - GeneXpert Laboratory                                    | null           | null               | null          | null            | 0                                   |
| Chong Hua Hospital   | 952            | 952                | 68            | 7.14%           | 0                                   |
| Chong Hua Hospital Cartridge-based PCR Laboratory                                  | 124            | 124                | 23            | 18.55%          | 0                                   |
| Ciudad Medical Zamboanga   | 1357           | 1357               | 519           | 38.25%          | 0                                   |
| Corazon Locsin Montelibano Memorial Regional Hospital                              | 1923           | 1905               | 589           | 30.92%          | 0                                   |
| Cotabato Regional and Medical Center GeneXpert Laboratory                          | 79             | 62                 | 24            | 38.71%          | 0                                   |
| Cotabato Regional and Medical Center RT PCR  | 3191           | 2504               | 1026          | 40.97%          | 0                                   |
| Culion Sanitarium and General Hospital GeneXpert Laboratory                        | 257            | 257                | 45            | 17.51%          | 0                                   |
| Dagupan Doctors Villaflor Memorial Hospital  | 1471           | 1470               | 300           | 20.41%          | 0                                   |
| Daniel O. Mercado Medical Center   | 517            | 517                | 94            | 18.18%          | 0                                   |
| Davao Doctors Hospital GeneXpert Laboratory  | 294            | 292                | 66            | 22.60%          | 0                                   |
| Davao International Airport Laboratory   | 399            | 398                | 91            | 22.86%          | 0                                   |
| Davao One World Diagnostic Center Incorporated                                     | 3303           | 3303               | 474           | 14.35%          | 0                                   |
| Davao Regional Medical Center GeneXpert Laboratory                                 | 250            | 247                | 89            | 36.03%          | 0                                   |
| Davao Regional Medical Center RT PCR   | 3494           | 3477               | 805           | 23.15%          | 0                                   |
| Davao de Oro Provincial Hospital   | null           | null               | null          | null            | 0                                   |
| De La Salle Medical and Health Sciences Institute                                  | 2610           | 2608               | 618           | 23.70%          | 0                                   |
| De Los Santos Medical Center   | 1507           | 1507               | 71            | 4.71%           | 0                                   |
| Democrito O. Plaza Memorial Hospital   | 3198           | 3198               | 744           | 23.26%          | 0                                   |
| Detoxicare Molecular Diagnostics Laboratory  | 18737          | 18737              | 2154          | 11.50%          | 0                                   |
| Divine Word Hospital   | 997            | 997                | 206           | 20.66%          | 0                                   |
| Dr. Arturo Pingoy Medical Center GeneXpert Laboratory                              | 301            | 298                | 216           | 72.48%          | 0                                   |
| Dr. Jorge P. Royeca Hospital   | 459            | 447                | 137           | 30.65%          | 0                                   |
| Dr. Jose N. Rodriguez Memorial Hospital and Sanitarium (TALA) GeneXpert Laboratory | 61             | 60                 | 15            | 25.00%          | 0                                   |
| Dr. Jose N. Rodriguez Memorial Hospital and Sanitarium (TALA) RT PCR               | 4249           | 4179               | 694           | 16.61%          | 0                                   |
| Dr. Pablo O. Torre Memorial Hospital   | 454            | 404                | 147           | 36.39%          | 0                                   |
| Dr. Paulino J. Garcia Memorial Research and Medical Center                         | 546            | 506                | 225           | 44.47%          | 0                                   |
| Dr. Rafael S. Tumbokon Memorial Hospital   | 432            | 432                | 55            | 12.73%          | 0                                   |
| East Avenue Medical Center   | 1553           | 1543               | 100           | 6.48%           | 0                                   |
| Eastern Visayas Regional Covid Testing Center                                      | 4044           | 4044               | 678           | 16.77%          | 0                                   |
| El Roi Molecular Diagnostic Laboratory   | 9434           | 9434               | 654           | 6.93%           | 0                                   |
| Ermita Molecular Diagnostic Laboratory, Inc.                                       | 2390           | 2390               | 305           | 12.76%          | 0                                   |
| F.Y Manalo Medical Foundation, Inc. (formerly New Era Hospital)                    | null           | null               | null          | null            | 0                                   |
| Fatima University Medical Center Antipolo Corp.                                    | 376            | 376                | 92            | 24.47%          | 0                                   |
| Fe del Mundo Medical center  | 705            | 683                | 97            | 14.20%          | 0                                   |
| First Aide Diagnostic Center   | 2922           | 2844               | 25            | 0.88%           | 0                                   |
| GentriMed Cartridge-Based PCR Laboratory   | 128            | 128                | 27            | 21.09%          | 0                                   |
| GentriMed Molecular Laboratory   | 655            | 652                | 154           | 23.62%          | 0                                   |
| Governor Celestino Gallares Memorial Medical Center                                | 1236           | 1224               | 219           | 17.89%          | 0                                   |
| Graman Medical & Maternity Hospital Molecular Laboratory                           | 1319           | 1219               | 321           | 26.33%          | 0                                   |
| Greencity Medical Center   | 1025           | 925                | 330           | 35.68%          | 0                                   |
| Health Delivery Systems  | 305            | 274                | 34            | 12.41%          | 0                                   |
| Health Metrics   | 748            | 747                | 48            | 6.43%           | 0                                   |
| Healthway Medical  | 2231           | 2231               | 93            | 4.17%           | 0                                   |
| Heartland Medical and Diagnostic Center  | 161            | 160                | 42            | 26.25%          | 0                                   |
| Hero Laboratories  | 1404           | 1308               | 118           | 9.02%           | 0                                   |

## WEEKLY TESTING STATISTICS (Data for 03 October 2021 to 09 October 2021 as reported on 10 October 2021, 6PM)

| FACILITY NAME   | SAMPLES TESTED | INDIVIDUALS TESTED | POSITIVE TEST | POSITIVITY RATE | TESTING BACKLOGS (as of 09 OCTOBER) |
|---|----------------|--------------------|---------------|-----------------|-------------------------------------|
| Hi-Precision Diagnostics (QC)   | 5672           | 1744               | 200           | 11.47%          | 0                                   |
| Hi-Precision Diagnostics Cartridge-Based PCR Laboratory (QC)                | 181            | 33                 | 9             | 27.27%          | 0                                   |
| IOM - Manila Health Centre Laboratory - GeneXpert                           | 19             | 19                 | 0             | 0.00%           | 0                                   |
| Ilocos Training Regional Medical Center GeneXpert Laboratory                | 15             | 15                 | 4             | 26.67%          | 0                                   |
| Ilocos Training and Regional Medical Center                                 | 11698          | 11698              | 2200          | 18.81%          | 0                                   |
| Iloilo Provincial Hospital  | 1495           | 1474               | 354           | 24.02%          | 0                                   |
| Interpharma Solutions Philippines, Inc.                                     | null           | null               | null          | null            | 0                                   |
| Intramuros Molecular Laboratory   | null           | null               | null          | null            | 0                                   |
| JT Cenica Medical Health System   | null           | null               | null          | null            | 0                                   |
| Jose B. Lingad Memorial General Hospital                                    | 4713           | 4713               | 1372          | 29.11%          | 0                                   |
| Jose B. Lingad Memorial General Hospital - GeneXpert Laboratory             | 0              | 0                  | 0             | null            | 0                                   |
| Jose R. Reyes Memorial Medical Center GeneXpert Laboratory                  | 92             | 65                 | 13            | 20.00%          | 0                                   |
| Kairos Diagnostics Laboratory   | 4126           | 3951               | 613           | 15.52%          | 0                                   |
| Kairos Diagnostics Laboratory Cartridge-based PCR                           | 45             | 45                 | 9             | 20.00%          | 0                                   |
| Kaiser Medical Center Inc.  | 201            | 201                | 14            | 6.97%           | 0                                   |
| Laguna Holy Family Hospital, Inc.   | 286            | 286                | 77            | 26.92%          | 0                                   |
| Laguna Holy Family Hospital, Inc. - Satellite Molecular Laboratory          | 408            | 408                | 148           | 36.27%          | 0                                   |
| Lanao Del Norte Covid-19 Testing Laboratory                                 | 259            | 259                | 81            | 31.27%          | 0                                   |
| Las Pinas General Hospital and Satellite Trauma Center                      | 599            | 599                | 124           | 20.70%          | 0                                   |
| Las Pinas General Hospital and Satellite Trauma Center GeneXpert Laboratory | 29             | 29                 | 5             | 17.24%          | 0                                   |
| Lifecore Biointegrative Inc.  | 785            | 785                | 71            | 9.04%           | 0                                   |
| Los Amigos Davao Laboratory   | 871            | 871                | 129           | 14.81%          | 0                                   |
| Lucena United Doctors Hospital and Medical Center                           | 1967           | 1957               | 494           | 25.24%          | 0                                   |
| Luis Hora Memorial Regional Hospital  | 1398           | 1384               | 333           | 24.06%          | 0                                   |
| Lung Center of the Philippines (LCP)  | 2112           | 2111               | 376           | 17.81%          | 0                                   |
| Lung Center of the Philippines GeneXpert Laboratory                         | 85             | 85                 | 27            | 31.76%          | 0                                   |
| Mabini Community Hospital Cartridge-Based PCR Laboratory                    | 1511           | 1511               | 287           | 18.99%          | 0                                   |
| Makati Medical Center (MMC)   | 1917           | 1119               | 203           | 18.14%          | 0                                   |
| Manila Diagnostic Center for OFW Inc.                                       | 2348           | 2348               | 214           | 9.11%           | 0                                   |
| Manila Doctors Hospital   | 2381           | 2381               | 177           | 7.43%           | 0                                   |
| Manila Healthtek Inc.   | 2655           | 2655               | 296           | 11.15%          | 0                                   |
| Manuel J. Santos Hospital   | 261            | 258                | 97            | 37.60%          | 0                                   |
| Maria Reyna Xavier University Hospital Inc.                                 | 584            | 578                | 157           | 27.16%          | 0                                   |
| Mariano Marcos Memorial Hospital (RT PCR)                                   | 2651           | 2651               | 340           | 12.83%          | 0                                   |
| Mariano Marcos Memorial Hospital GeneXpert Laboratory                       | 16             | 16                 | 7             | 43.75%          | 0                                   |
| Marikina Molecular Diagnostics Laboratory (MMDL)                            | 1497           | 1283               | 183           | 14.26%          | 0                                   |
| Marikina Valley Medical Center  | null           | null               | null          | null            | 0                                   |
| Marilao Medical and Diagnostic Clinic, Inc. - Pasay City                    | 4550           | 4550               | 566           | 12.44%          | 0                                   |
| Marilao Medical and Diagnostic Clinic, Inc.                                 | 3483           | 3483               | 696           | 19.98%          | 0                                   |
| Mariveles District Hospital   | 204            | 186                | 36            | 19.35%          | 0                                   |
| Mariveles District Hospital GeneXpert Laboratory                            | 9              | 9                  | 9             | 100.00%         | 0                                   |
| Mary Mediatrix Medical Center   | 1060           | 1060               | 152           | 14.34%          | 0                                   |
| Mayor Hilarion A. Ramiro Sr. Medical Center                                 | 730            | 729                | 236           | 32.37%          | 0                                   |
| Medical Center Parañaque, Inc.  | 493            | 490                | 82            | 16.73%          | 0                                   |
| Medical Center of Taguig City, Inc.   | 207            | 207                | 40            | 19.32%          | 0                                   |
| Metro Health Specialist Hospital  | null           | null               | null          | null            | 0                                   |
| Metro Iloilo Hospital and Medical Center                                    | 1195           | 1187               | 135           | 11.37%          | 0                                   |
| Metro North Medical Center and Hospital Inc.                                | 68             | 59                 | 22            | 37.29%          | 0                                   |
| Mlang District Hospital   | 63             | 63                 | 37            | 58.73%          | 0                                   |

## WEEKLY TESTING STATISTICS (Data for 03 October 2021 to 09 October 2021 as reported on 10 October 2021, 6PM)

| FACILITY NAME  | SAMPLES TESTED | INDIVIDUALS TESTED | POSITIVE TEST | POSITIVITY RATE | TESTING BACKLOGS (as of 09 OCTOBER) |
|--|----------------|--------------------|---------------|-----------------|-------------------------------------|
| Multi-Lifecare Foundation Molecular Laboratory                     | 16             | 16                 | 5             | 31.25%          | 0                                   |
| National Children's Hospital (Cartridge-based PCR)                 | 24             | 24                 | 5             | 20.83%          | 0                                   |
| National Kidney and Transplant Institute                           | 1733           | 1733               | 333           | 19.22%          | 0                                   |
| National Kidney and Transplant Institute GeneXpert Laboratory      | 13             | 13                 | 5             | 38.46%          | 0                                   |
| Negros Oriental Provincial Hospital                                | null           | null               | null          | null            | 0                                   |
| New World Diagnostic Premium Medical Branch                        | 6088           | 6088               | 754           | 12.39%          | 0                                   |
| New World Diagnostic Premium Medical Branch - GeneXpert Laboratory | 25             | 25                 | 7             | 28.00%          | 0                                   |
| Northern Mindanao Medical Center GeneXpert Laboratory              | null           | null               | null          | null            | 0                                   |
| Northern Mindanao Medical Center RT-PCR Laboratory                 | null           | null               | null          | null            | 0                                   |
| Northern Mindanao TB Regional Center                               | 2014           | 2013               | 705           | 35.02%          | 0                                   |
| OSPA - Farmers' Medical Center                                     | 427            | 427                | 97            | 22.72%          | 0                                   |
| Occidental Mindoro Provincial Hospital GeneXpert Laboratory        | 125            | 123                | 57            | 46.34%          | 0                                   |
| Olayn Medical Laboratory, Inc.                                     | 2143           | 2143               | 136           | 6.35%           | 0                                   |
| Olayn Medical Laboratory, Inc. - GeneXpert Laboratory              | 0              | 0                  | 0             | null            | 0                                   |
| Olongapo City Molecular Diagnostic Laboratory                      | 486            | 433                | 153           | 35.33%          | 0                                   |
| Oriental Mindoro Provincial Hospital GeneXpert Laboratory          | 0              | 0                  | 0             | null            | 0                                   |
| Ospital ng Imus  | 6930           | 6930               | 277           | 4.00%           | 0                                   |
| Ospital ng Lipa  | 75             | 63                 | 13            | 20.63%          | 0                                   |
| Ospital ng Muntinlupa  | null           | null               | null          | null            | 0                                   |
| Ospital ng Palawan GeneXpert Laboratory                            | 488            | 473                | 244           | 51.59%          | 0                                   |
| Ospital ng Parañaque District II                                   | 433            | 433                | 65            | 15.01%          | 0                                   |
| Our Lady of Mt. Carmel Medical Center Molecular Laboratory         | 822            | 822                | 170           | 20.68%          | 0                                   |
| PCR MED Molecular Laboratory                                       | null           | null               | null          | null            | 0                                   |
| PNP Crime Laboratory   | 1421           | 1421               | 20            | 1.41%           | 0                                   |
| PNP General Hospital   | 686            | 247                | 19            | 7.69%           | 0                                   |
| PRC - Negros Occidental Molecular Laboratory                       | 1286           | 1221               | 241           | 19.74%          | 0                                   |
| PRC- Batangas Chapter Molecular Laboratory                         | 3720           | 3549               | 576           | 16.23%          | 0                                   |
| PRO 11 RT-PCR Molecular Laboratory                                 | 14             | 14                 | 5             | 35.71%          | 0                                   |
| PSG Station Hospital Molecular Laboratory                          | 282            | 282                | 4             | 1.42%           | 0                                   |
| Pangasinan Molecular Diagnostic Laboratory                         | null           | null               | null          | null            | 0                                   |
| Parkway Medical and Diagnostic Center                              | 1804           | 1804               | 565           | 31.32%          | 0                                   |
| Pasig City Molecular Laboratory                                    | 1419           | 1419               | 424           | 29.88%          | 0                                   |
| Perpetual Succour Hospital of Cebu, Inc.                           | 127            | 127                | 16            | 12.60%          | 0                                   |
| Perpetual Succour Hospital of Cebu, Inc. - GeneXpert Laboratory    | 47             | 47                 | 12            | 25.53%          | 0                                   |
| Philippine Airport Diagnostic Laboratory                           | 1324           | 1278               | 79            | 6.18%           | 0                                   |
| Philippine Children's Medical Center                               | 4059           | 4059               | 177           | 4.36%           | 0                                   |
| Philippine General Hospital GeneXpert Laboratory                   | 160            | 158                | 45            | 28.48%          | 0                                   |
| Philippine Heart Center GeneXpert Laboratory                       | 446            | 456                | 96            | 21.05%          | 0                                   |
| Philippine Medical Diagnostic & Laboratory Center Corporation      | 434            | 434                | 23            | 5.30%           | 0                                   |
| Philippine Red Cross (PRC)   | 12485          | 12505              | 2208          | 17.66%          | 0                                   |
| Philippine Red Cross - Cagayan de Oro Chapter                      | 2452           | 2452               | 151           | 6.16%           | 0                                   |
| Philippine Red Cross - Cebu Chapter                                | 2260           | 2252               | 62            | 2.75%           | 0                                   |
| Philippine Red Cross - Logistics and Training Center               | 2479           | 2337               | 206           | 8.81%           | 0                                   |
| Philippine Red Cross - Molecular Biology Laboratory                | 3950           | 3846               | 349           | 9.07%           | 0                                   |
| Philippine Red Cross - Port Area                                   | 23211          | 20819              | 1399          | 6.72%           | 0                                   |
| Philippine Red Cross - Surigao Del Norte Molecular Laboratory      | 1437           | 1389               | 113           | 8.14%           | 0                                   |
| Philippine Red Cross Clark Molecular Laboratory                    | 6300           | 5769               | 577           | 10.00%          | 0                                   |
| Philippine Red Cross Isabela Molecular Laboratory                  | null           | null               | null          | null            | 0                                   |
| Philippine Red Cross Logistics & Multipurpose Center               | null           | null               | null          | null            | 0                                   |



## WEEKLY TESTING STATISTICS (Data for 03 October 2021 to 09 October 2021 as reported on 10 October 2021, 6PM)

| FACILITY NAME  | SAMPLE TESTED | INDIVIDUALS TESTED | POSITIVE TESTS | POSITIVITY RATE | TESTING BACKLOGS (as of 09 OCTOBER) |
|--|---------------|--------------------|----------------|-----------------|-------------------------------------|
| Philippine Red Cross Passi City Molecular Laboratory                     | 586           | 580                | 20             | 3.45%           | 0                                   |
| Polymedic Medical Plaza  | 718           | 760                | 89             | 11.71%          | 0                                   |
| President Ramon Magsaysay Provincial Hospital GeneXpert Laboratory       | 296           | 296                | 179            | 60.47%          | 0                                   |
| Prime Care Alpha Covid-19 Testing Laboratory                             | 667           | 667                | 40             | 6.00%           | 0                                   |
| Puerto Galera Molecular Laboratory                                       | 162           | 162                | 33             | 20.37%          | 0                                   |
| Puerto Princesa City Molecular Laboratory                                | null          | null               | null           | null            | 0                                   |
| QR Medical Laboratories Inc. (VitaCare)                                  | 552           | 552                | 56             | 10.14%          | 0                                   |
| Qualimed Health Network - Iloilo   | 1298          | 1294               | 147            | 11.36%          | 0                                   |
| Qualimed Hospital - San Jose Del Monte                                   | 927           | 925                | 168            | 18.16%          | 0                                   |
| Qualimed Hospital Sta. Rosa  | 648           | 648                | 52             | 8.02%           | 0                                   |
| Quezon City Molecular Diagnostics Laboratory                             | 2491          | 2399               | 376            | 15.67%          | 0                                   |
| Quirino Memorial Medical Center  | 388           | 377                | 48             | 12.73%          | 0                                   |
| RHS 7 Molecular Laboratory (PNP)   | null          | null               | null           | null            | 0                                   |
| Rakkk Prophet Medical Center GeneXpert Laboratory                        | 160           | 159                | 77             | 48.43%          | 0                                   |
| Region 1 Medical Center GeneXpert Laboratory                             | 127           | 127                | 47             | 37.01%          | 0                                   |
| Region 1 Medical Center RT PCR   | 990           | 990                | 273            | 27.58%          | 0                                   |
| Research Institute for Tropical Medicine (RITM)                          | 1774          | 1784               | 513            | 28.76%          | 0                                   |
| Rizal Medical Center GeneXpert Laboratory                                | 329           | 329                | 59             | 17.93%          | 0                                   |
| Roxas City Diagnostic and Laboratory Center                              | 393           | 393                | 112            | 28.50%          | 0                                   |
| Roxas Memorial Provincial Hospital Molecular Laboratory                  | 198           | 198                | 52             | 26.26%          | 0                                   |
| Safeguard DNA Diagnostics, Inc   | 5820          | 5820               | 445            | 7.65%           | 0                                   |
| Safeguard DNA Diagnostics, Inc - Negros Occidental                       | 1546          | 1546               | 301            | 19.47%          | 0                                   |
| Safegurad DNA Diagnostics, Inc - Davao                                   | 2514          | 2514               | 232            | 9.23%           | 0                                   |
| San Antonio City of Ilagan Hospital                                      | 1781          | 1781               | 1149           | 64.51%          | 0                                   |
| San Lazaro Hospital (SLH)  | 1496          | 1184               | 174            | 14.70%          | 0                                   |
| San Miguel Foundation Testing Laboratory                                 | 2086          | 1991               | 104            | 5.22%           | 0                                   |
| San Pablo College Medical Center   | 751           | 698                | 100            | 14.33%          | 0                                   |
| San Pablo District Hospital  | 1128          | 1128               | 180            | 15.96%          | 0                                   |
| Siliman University Medical Center Foundation, Inc. (Cartridge-based PCR) | null          | null               | null           | null            | 0                                   |
| Singapore Diagnostics  | 2306          | 1929               | 166            | 8.61%           | 0                                   |
| Skyline Hospital and Medical Center Cartridge-based PCR                  | 168           | 168                | 51             | 30.36%          | 0                                   |
| Soriano-Leyble Medical and Maternity Hospital                            | 441           | 441                | 87             | 19.73%          | 0                                   |
| South Super Hi Way Molecular Diagnostic Lab                              | 1233          | 1165               | 333            | 28.58%          | 0                                   |
| Southern Isabela Medical Center  | 3468          | 3459               | 2269           | 65.60%          | 0                                   |
| Southern Philippines Medical Center (SPMC)                               | 6050          | 4357               | 813            | 18.66%          | 0                                   |
| Southern Philippines Medical Center (SPMC) - Pop-up                      | 710           | 119                | 42             | 35.29%          | 0                                   |
| St. Elizabeth Hospital GeneXpert Laboratory                              | 388           | 381                | 187            | 49.08%          | 0                                   |
| St. Louis Molecular Diagnostic Laboratory                                | 279           | 279                | 56             | 20.07%          | 0                                   |
| St. Luke's Medical Center - BGC (HB) GeneXpert Laboratory                | 542           | 428                | 53             | 12.38%          | 0                                   |
| St. Luke's Medical Center - BGC (SLMC-BGC)                               | 1912          | 1234               | 205            | 16.61%          | 0                                   |
| St. Luke's Medical Center - Quezon City (SLMC-QC)                        | 1204          | 701                | 151            | 21.54%          | 0                                   |
| St. Luke's Medical Center - Quezon City GeneXpert Laboratory             | 285           | 285                | 51             | 17.89%          | 0                                   |
| Sta. Ana Hospital - Closed System Molecular Laboratory (GeneXpert)       | 42            | 42                 | 9              | 21.43%          | 0                                   |
| Sta. Ana Hospital - Closed System Molecular Laboratory (RT PCR)          | 2419          | 2401               | 261            | 10.87%          | 0                                   |
| Sta. Rosa CHO GeneXpert Laboratory                                       | 351           | 350                | 107            | 30.57%          | 0                                   |
| Stark Molecular Laboratory, Inc.   | 408           | 408                | 40             | 9.80%           | 0                                   |
| Supercare Medical Services, Inc.   | 953           | 953                | 65             | 6.82%           | 0                                   |
| Tabuk City Covid-19 RT-PCR Testing Laboratory                            | 1023          | 1021               | 348            | 34.08%          | 0                                   |
| Taguig City Molecular Laboratory   | 2373          | 2351               | 595            | 25.31%          | 0                                   |
| Tarlac Provincial Hospital GeneXpert Laboratory                          | 50            | 49                 | 19             | 38.78%          | 0                                   |

## WEEKLY TESTING STATISTICS (Data for 03 October 2021 to 09 October 2021 as reported on 10 October 2021, 6PM)

| FACILITY NAME  | SAMPLE TESTED               | INDIVIDUALS TESTED          | POSITIVE TESTS            | POSITIVITY RATE            | TESTING BACKLOGS (as of 09 OCTOBER) |
|--|-----------------------------|-----------------------------|---------------------------|----------------------------|-------------------------------------|
| Teresita Jalandoni Provincial Hospital                         | 5574                        | 5430                        | 856                       | 15.76%                     | 0                                   |
| The Doctors Hospital, Inc.                                     | 245                         | 245                         | 96                        | 39.18%                     | 0                                   |
| The Lord's Grace Medical and Industrial Clinic                 | 6132                        | 6132                        | 1111                      | 18.12%                     | 0                                   |
| The Medical City (TMC)   | 1428                        | 526                         | 124                       | 23.57%                     | 0                                   |
| The Medical City Clark   | 443                         | 443                         | 145                       | 32.73%                     | 0                                   |
| The Meidcal City (TMC) - GeneXpert Laboratory                  | 20                          | 13                          | 0                         | 0.00%                      | 0                                   |
| The Premier Molecular Diagnostics                              | null                        | null                        | null                      | null                       | 0                                   |
| Tomboc-Salayog Hospital  | 243                         | 243                         | 100                       | 41.15%                     | 0                                   |
| Tondo Medical Center GeneXpert Laboratory                      | 306                         | 306                         | 50                        | 16.34%                     | 0                                   |
| Tropical Disease Foundation                                    | null                        | null                        | null                      | null                       | 0                                   |
| Truehealth Diagnostics Center Corp.                            | 676                         | 676                         | 172                       | 25.44%                     | 0                                   |
| UP National Institutes of Health (UP-NIH)                      | 442                         | 442                         | 72                        | 16.29%                     | 0                                   |
| UP Philippine Genome Center                                    | 31                          | 31                          | 6                         | 19.35%                     | 0                                   |
| UP-PGH Molecular Laboratory                                    | 2968                        | 2969                        | 254                       | 8.56%                      | 0                                   |
| UPLB Covid-19 Molecular Laboratory                             | 971                         | 960                         | 313                       | 32.60%                     | 0                                   |
| University of Cebu Medical Center                              | 736                         | 736                         | 26                        | 3.53%                      | 0                                   |
| University of Perpetual Help DALTA Medical Center, Inc.        | 593                         | 603                         | 79                        | 13.10%                     | 0                                   |
| University of the East Ramon Magsaysay Memorial Medical Center | 348                         | 338                         | 46                        | 13.61%                     | 0                                   |
| Uswag Iloilo Molecular Laboratory                              | 2237                        | 2159                        | 299                       | 13.85%                     | 0                                   |
| Valenzuela Hope Molecular Laboratory                           | 1922                        | 1922                        | 511                       | 26.59%                     | 0                                   |
| Veteran Memorial Medical Center                                | 425                         | 386                         | 156                       | 40.41%                     | 0                                   |
| Vicente Sotto Memorial Medical Center (VSMMC)                  | 6325                        | 4543                        | 393                       | 8.65%                      | 0                                   |
| Victoriano Luna - AFRIMS                                       | 1309                        | 1309                        | 158                       | 12.07%                     | 0                                   |
| Victoriano Luna - AFRIMS GeneXpert Laboratory                  | 4                           | 1                           | 1                         | 100.00%                    | 0                                   |
| Vitalab Molecular Laboratory                                   | null                        | null                        | null                      | null                       | 0                                   |
| West Metro Medical Center GeneXpert Laboratory                 | 280                         | 280                         | 121                       | 43.21%                     | 0                                   |
| Western Visayas Medical Center (WVMC)                          | 4474                        | 4054                        | 552                       | 13.62%                     | 0                                   |
| Western Visayas State University Medical Center                | 524                         | 426                         | 44                        | 10.33%                     | 0                                   |
| Zamboanga City Medical Center - DA Satellite Laboratory        | 1152                        | 954                         | 412                       | 43.19%                     | 0                                   |
| Zamboanga City Medical Center GeneXpert Laboratory             | 393                         | 385                         | 171                       | 44.42%                     | 0                                   |
| Zamboanga del Norte Medical Center                             | 990                         | 887                         | 480                       | 54.11%                     | 0                                   |
| Zamboanga del Sur Medical Center PCR Laboratory                | 667                         | 667                         | 188                       | 28.19%                     | 0                                   |
| <b>Total<br/>(Sep 25, 2021)</b>                                | <b>405,852<br/>(51,410)</b> | <b>377,978<br/>(47,993)</b> | <b>64,656<br/>(7,862)</b> | <b>17.11%<br/>(16.38%)</b> | <b>1,020</b>                        |

**CUMULATIVE TESTING STATISTICS**

| <b>FACILITY NAME</b>   | <b>SAMPLE TESTED</b> | <b>INDIVIDUALS TESTED</b> | <b>POSITIVE TESTS</b> | <b>POSITIVITY RATE</b> |
|--|----------------------|---------------------------|-----------------------|------------------------|
| A Star Laboratories  | 43647                | 43366                     | 8538                  | 19.69%                 |
| AL Molecular Diagnostic Laboratory                                     | 93497                | 92458                     | 15444                 | 16.70%                 |
| AL Molecular Diagnostic Laboratory - GeneXpert                         | 2307                 | 2282                      | 194                   | 8.50%                  |
| Adela Serra TY Memorial Medical Center                                 | 25349                | 24292                     | 4982                  | 20.51%                 |
| Allegiant Regional Care Hospital                                       | 18199                | 18260                     | 2207                  | 12.09%                 |
| Allied Care Expert - Valenzuela  | 1295                 | 1279                      | 401                   | 31.35%                 |
| Amai Pakpak Medical Center GeneXpert Laboratory                        | 7873                 | 7853                      | 1808                  | 23.02%                 |
| Amai Pakpak Medical Center Molecular Laboratory                        | 28568                | 28513                     | 4311                  | 15.12%                 |
| Amang Rodriguez Memorial Medical Center (RT PCR)                       | 13323                | 13147                     | 1758                  | 13.37%                 |
| Amang Rodriguez Memorial Center GeneXpert Laboratory                   | 6295                 | 6246                      | 1327                  | 21.25%                 |
| Amosup Seamen's Hospital   | 3638                 | 3595                      | 458                   | 12.74%                 |
| Antipolo City Molecular Laboratory                                     | 126                  | 125                       | 33                    | 26.40%                 |
| Antique Bio-Molecular Laboratory                                       | 5424                 | 5312                      | 2366                  | 44.54%                 |
| Army General Hospital Molecular Laboratory                             | 24156                | 9237                      | 1870                  | 20.24%                 |
| Asian Hospital and Medical Center                                      | 56836                | 46380                     | 9513                  | 20.51%                 |
| Ateneo Molecular Pathology Laboratory                                  | 6255                 | 6255                      | 908                   | 14.52%                 |
| Bacolod Queen of Mercy Hospital  | 9158                 | 9038                      | 1219                  | 13.49%                 |
| Baguio General Hospital and Medical Center                             | 567405               | 358808                    | 62949                 | 17.54%                 |
| Bataan General Hospital (RT PCR)                                       | 172518               | 171181                    | 25409                 | 14.84%                 |
| Bataan General Hospital and Medical Center GeneXpert Laboratory        | 9391                 | 9040                      | 1425                  | 15.76%                 |
| Batangas Medical Center GeneXpert Laboratory                           | 4547                 | 4513                      | 787                   | 17.44%                 |
| Batangas Medical Center RT PCR Laboratory                              | 25629                | 25294                     | 3908                  | 15.45%                 |
| Benguet General Hospital   | 23474                | 21046                     | 5287                  | 25.12%                 |
| Best Diagnostic Corporation  | 6660                 | 6652                      | 1578                  | 23.72%                 |
| Bicol Medical Center GeneXpert Laboratory                              | 11582                | 8760                      | 3664                  | 41.83%                 |
| Bicol Region General Hospital and Geriatric Medical Center             | 7776                 | 7388                      | 2687                  | 36.37%                 |
| Bicol Regional Diagnostic and Reference Laboratory (BRDRL)             | 191159               | 166674                    | 29593                 | 17.76%                 |
| BioPath Clinical Diagnostic, Inc.                                      | 6532                 | 6374                      | 1053                  | 16.52%                 |
| BioPath Clinical Diagnostics, Inc - CEBU                               | 710                  | 700                       | 136                   | 19.43%                 |
| BioPath Clinical Diagnostics, Inc - CEBU GeneXpert Laboratory          | 1096                 | 1099                      | 103                   | 9.37%                  |
| BioPath Clinical Diagnostics, Inc. (E. Rodriguez)                      | 20613                | 20410                     | 5860                  | 28.71%                 |
| BioPath Clinical Diagnostics, Inc. (E. Rodriguez) GeneXpert Laboratory | 13719                | 13637                     | 3538                  | 25.94%                 |
| BioPath Clinical Diagnostics, Inc. - AFRIMS                            | 17249                | 17269                     | 2377                  | 13.76%                 |
| BioPath Clinical Diagnostics, Inc. GeneXpert Laboratory                | 5357                 | 5341                      | 1345                  | 25.18%                 |
| Biopath Clinical Diagnostics, Inc. - AFRIMS GeneXpert Laboratory       | 15947                | 15945                     | 2463                  | 15.45%                 |
| Bohol Containerized PCR Laboratory                                     | 29754                | 29505                     | 6123                  | 20.75%                 |
| Bulacan Medical Center (RT PCR)  | 39816                | 39856                     | 7300                  | 18.32%                 |
| Bulacan Medical Center GeneXpert Laboratory                            | 4509                 | 4472                      | 1135                  | 25.38%                 |
| Butuan Medical Center (RT PCR)   | 72476                | 72478                     | 15206                 | 20.98%                 |
| Butuan Medical Center GeneXpert Laboratory                             | 3281                 | 3275                      | 811                   | 24.76%                 |
| Cagayan Valley CHD GeneXpert Laboratory                                | 25316                | 21216                     | 5390                  | 25.41%                 |
| Cagayan Valley Medical Center Molecular Laboratory                     | 229874               | 182189                    | 49827                 | 27.35%                 |
| Calamba Medical Center   | 60049                | 59649                     | 16374                 | 27.45%                 |
| Caloocan City North Medical Center                                     | 11352                | 11256                     | 1837                  | 16.32%                 |
| Caraga Regional Hospital GeneXpert Laboratory                          | 4398                 | 4210                      | 1095                  | 26.01%                 |
| Cardinal Santos Medical Center   | 51708                | 51711                     | 6305                  | 12.19%                 |
| Cardinal Santos Medical Center Cartridge-based PCR                     | 1779                 | 1779                      | 219                   | 12.31%                 |
| Cebu Doctors University Hospital, Inc.                                 | 66400                | 66330                     | 5373                  | 8.10%                  |
| Cebu Doctors University Hospital, Inc. Cartridge-based PCR             | 2408                 | 2408                      | 388                   | 16.11%                 |
| Cebu TB Reference Laboratory - GeneXpert                               | 322                  | 322                       | 43                    | 13.35%                 |

**CUMULATIVE TESTING STATISTICS**

| <b>FACILITY NAME</b>   | <b>SAMPLE TESTED</b> | <b>INDIVIDUALS TESTED</b> | <b>POSITIVE TESTS</b> | <b>POSITIVITY RATE</b> |
|--|----------------------|---------------------------|-----------------------|------------------------|
| Cebu TB Reference Laboratory - Molecular Facility for COVID-19 Testing             | 608724               | 608697                    | 56022                 | 9.20%                  |
| Central Luzon Doctor's Hospital GeneXpert Laboratory                               | 9606                 | 9503                      | 2591                  | 27.27%                 |
| Chinese General Hospital   | 389509               | 389525                    | 54807                 | 14.07%                 |
| Chinese General Hospital - GeneXpert Laboratory                                    | 24161                | 24152                     | 3994                  | 16.54%                 |
| Chong Hua Hospital   | 49280                | 49249                     | 5328                  | 10.82%                 |
| Chong Hua Hospital Cartridge-based PCR Laboratory                                  | 3282                 | 3292                      | 1028                  | 31.23%                 |
| Ciudad Medical Zamboanga   | 37149                | 37078                     | 5607                  | 15.12%                 |
| Corazon Locsin Montelibano Memorial Regional Hospital                              | 74465                | 73045                     | 12368                 | 16.93%                 |
| Cotabato Regional and Medical Center GeneXpert Laboratory                          | 10333                | 9453                      | 1731                  | 18.31%                 |
| Cotabato Regional and Medical Center RT PCR  | 151831               | 129603                    | 31403                 | 24.23%                 |
| Culion Sanitarium and General Hospital GeneXpert Laboratory                        | 6147                 | 6164                      | 897                   | 14.55%                 |
| Dagupan Doctors Villaflor Memorial Hospital  | 53519                | 53100                     | 9649                  | 18.17%                 |
| Daniel O. Mercado Medical Center   | 30409                | 30259                     | 6421                  | 21.22%                 |
| Davao Doctors Hospital GeneXpert Laboratory  | 9843                 | 9816                      | 1899                  | 19.35%                 |
| Davao International Airport Laboratory   | 2111                 | 2102                      | 513                   | 24.41%                 |
| Davao One World Diagnostic Center Incorporated                                     | 226957               | 226457                    | 25437                 | 11.23%                 |
| Davao Regional Medical Center GeneXpert Laboratory                                 | 18184                | 17723                     | 2665                  | 15.04%                 |
| Davao Regional Medical Center RT PCR   | 60882                | 59489                     | 12980                 | 21.82%                 |
| Davao de Oro Provincial Hospital   | 5864                 | 5800                      | 623                   | 10.74%                 |
| De La Salle Medical and Health Sciences Institute                                  | 191797               | 189571                    | 34893                 | 18.41%                 |
| De Los Santos Medical Center   | 76396                | 76139                     | 5529                  | 7.26%                  |
| Democrito O. Plaza Memorial Hospital   | 62504                | 62480                     | 15060                 | 24.10%                 |
| Detoxicare Molecular Diagnostics Laboratory  | 1111917              | 1112550                   | 140202                | 12.60%                 |
| Divine Word Hospital   | 105623               | 104513                    | 14022                 | 13.42%                 |
| Dr. Arturo Pingoy Medical Center GeneXpert Laboratory                              | 20447                | 19908                     | 6454                  | 32.42%                 |
| Dr. Jorge P. Royeca Hospital   | 37905                | 36907                     | 8675                  | 23.51%                 |
| Dr. Jose N. Rodriguez Memorial Hospital and Sanitarium (TALA) GeneXpert Laboratory | 3280                 | 3159                      | 1063                  | 33.65%                 |
| Dr. Jose N. Rodriguez Memorial Hospital and Sanitarium (TALA) RT PCR               | 130025               | 126709                    | 11764                 | 9.28%                  |
| Dr. Pablo O. Torre Memorial Hospital   | 11179                | 10792                     | 2897                  | 26.84%                 |
| Dr. Paulino J. Garcia Memorial Research and Medical Center                         | 10705                | 9998                      | 3597                  | 35.98%                 |
| Dr. Rafael S. Tumbokon Memorial Hospital   | 56091                | 55324                     | 11883                 | 21.48%                 |
| East Avenue Medical Center   | 48779                | 47596                     | 4436                  | 9.32%                  |
| Eastern Visayas Regional Covid Testing Center                                      | 251348               | 250416                    | 34743                 | 13.87%                 |
| El Roi Molecular Diagnostic Laboratory   | 156019               | 155079                    | 19272                 | 12.43%                 |
| Ermita Molecular Diagnostic Laboratory, Inc.                                       | 108750               | 108750                    | 12567                 | 11.56%                 |
| F.Y Manalo Medical Foundation, Inc. (formerly New Era Hospital)                    | 40                   | 40                        | 4                     | 10.00%                 |
| Fatima University Medical Center Antipolo Corp.                                    | 13344                | 13358                     | 3492                  | 26.14%                 |
| Fe del Mundo Medical center  | 70827                | 68228                     | 12199                 | 17.88%                 |
| First Aide Diagnostic Center   | 137922               | 135212                    | 1159                  | 0.86%                  |
| GentriMed Cartridge-Based PCR Laboratory   | 2237                 | 2237                      | 880                   | 39.34%                 |
| GentriMed Molecular Laboratory   | 27628                | 27469                     | 9220                  | 33.57%                 |
| Governor Celestino Gallares Memorial Medical Center                                | 79744                | 79455                     | 11764                 | 14.81%                 |
| Graman Medical & Maternity Hospital Molecular Laboratory                           | 53720                | 53523                     | 15445                 | 28.86%                 |
| Greencity Medical Center   | 80240                | 79143                     | 19078                 | 24.11%                 |
| Health Delivery Systems  | 21444                | 19981                     | 3177                  | 15.90%                 |
| Health Metrics   | 43748                | 43533                     | 4484                  | 10.30%                 |
| Healthway Medical  | 31222                | 31280                     | 2554                  | 8.16%                  |
| Heartland Medical and Diagnostic Center  | 9542                 | 9529                      | 1118                  | 11.73%                 |
| Hero Laboratories  | 42586                | 42486                     | 5970                  | 14.05%                 |
| Hi-Precision Diagnostics (QC)  | 218078               | 120525                    | 19137                 | 15.88%                 |

**CUMULATIVE TESTING STATISTICS**

| <b>FACILITY NAME</b>  | <b>SAMPLE TESTED</b> | <b>INDIVIDUALS TESTED</b> | <b>POSITIVE TESTS</b> | <b>POSITIVITY RATE</b> |
|---|----------------------|---------------------------|-----------------------|------------------------|
| Hi-Precision Diagnostics Cartridge-Based PCR Laboratory (QC)                | 2034                 | 375                       | 90                    | 24.00%                 |
| IOM - Manila Health Centre Laboratory - GeneXpert                           | 777                  | 770                       | 109                   | 14.16%                 |
| Ilocos Training Regional Medical Center GeneXpert Laboratory                | 1050                 | 1037                      | 137                   | 13.21%                 |
| Ilocos Training and Regional Medical Center                                 | 448074               | 448716                    | 44797                 | 9.98%                  |
| Iloilo Provincial Hospital  | 34424                | 32526                     | 6322                  | 19.44%                 |
| Interpharma Solutions Philippines, Inc.                                     | 118                  | 118                       | 3                     | 2.54%                  |
| Intramuros Molecular Laboratory   | 8840                 | 9731                      | 451                   | 4.63%                  |
| JT Cenica Medical Health System   | 112840               | 112542                    | 17924                 | 15.93%                 |
| Jose B. Lingad Memorial General Hospital                                    | 412405               | 411046                    | 61013                 | 14.84%                 |
| Jose B. Lingad Memorial General Hospital - GeneXpert Laboratory             | 222                  | 223                       | 54                    | 24.22%                 |
| Jose R. Reyes Memorial Medical Center GeneXpert Laboratory                  | 2833                 | 2042                      | 548                   | 26.84%                 |
| Kairos Diagnostics Laboratory   | 44411                | 42372                     | 10244                 | 24.18%                 |
| Kairos Diagnostics Laboratory Cartridge-based PCR                           | 574                  | 563                       | 111                   | 19.72%                 |
| Kaiser Medical Center Inc.  | 9194                 | 8534                      | 703                   | 8.24%                  |
| Laguna Holy Family Hospital, Inc.   | 12517                | 12493                     | 3392                  | 27.15%                 |
| Laguna Holy Family Hospital, Inc. - Satellite Molecular Laboratory          | 16239                | 16241                     | 5993                  | 36.90%                 |
| Lanao Del Norte Covid-19 Testing Laboratory                                 | 16185                | 16187                     | 3476                  | 21.47%                 |
| Las Pinas General Hospital and Satellite Trauma Center                      | 22692                | 22691                     | 3636                  | 16.02%                 |
| Las Pinas General Hospital and Satellite Trauma Center GeneXpert Laboratory | 1259                 | 1254                      | 203                   | 16.19%                 |
| Lifecore Biointegrative Inc.  | 48804                | 48712                     | 11620                 | 23.85%                 |
| Los Amigos Davao Laboratory   | 14137                | 14062                     | 2628                  | 18.69%                 |
| Lucena United Doctors Hospital and Medical Center                           | 146782               | 145421                    | 30279                 | 20.82%                 |
| Luis Hora Memorial Regional Hospital  | 8393                 | 8193                      | 1620                  | 19.77%                 |
| Lung Center of the Philippines (LCP)  | 177736               | 177394                    | 20879                 | 11.77%                 |
| Lung Center of the Philippines GeneXpert Laboratory                         | 8681                 | 8509                      | 2174                  | 25.55%                 |
| Mabini Community Hospital Cartridge-Based PCR Laboratory                    | 17201                | 17198                     | 4855                  | 28.23%                 |
| Makati Medical Center (MMC)   | 151398               | 112524                    | 18894                 | 16.79%                 |
| Manila Diagnostic Center for OFW Inc.                                       | 70738                | 70664                     | 7149                  | 10.12%                 |
| Manila Doctors Hospital   | 114515               | 114470                    | 10716                 | 9.36%                  |
| Manila Healthtek Inc.   | 63198                | 63216                     | 10436                 | 16.51%                 |
| Manuel J. Santos Hospital   | 10422                | 10061                     | 2670                  | 26.54%                 |
| Maria Reyna Xavier University Hospital Inc.                                 | 36389                | 36155                     | 10402                 | 28.77%                 |
| Mariano Marcos Memorial Hospital (RT PCR)                                   | 154125               | 153896                    | 18092                 | 11.76%                 |
| Mariano Marcos Memorial Hospital GeneXpert Laboratory                       | 3816                 | 3796                      | 557                   | 14.67%                 |
| Marikina Molecular Diagnostics Laboratory (MMDL)                            | 107057               | 104122                    | 17044                 | 16.37%                 |
| Marikina Valley Medical Center  | 70                   | 70                        | 25                    | 35.71%                 |
| Marilao Medical and Diagnostic Clinic, Inc. - Pasay City                    | 105147               | 104904                    | 19003                 | 18.11%                 |
| Marilao Medical and Diagnostic Clinic, Inc.                                 | 131981               | 131774                    | 31289                 | 23.74%                 |
| Mariveles District Hospital   | 306                  | 199                       | 37                    | 18.59%                 |
| Mariveles District Hospital GeneXpert Laboratory                            | 146                  | 146                       | 21                    | 14.38%                 |
| Mary Mediatrix Medical Center   | 45167                | 44635                     | 6506                  | 14.58%                 |
| Mayor Hilarion A. Ramiro Sr. Medical Center                                 | 6280                 | 6318                      | 2572                  | 40.71%                 |
| Medical Center Parañaque, Inc.  | 6730                 | 6571                      | 2267                  | 34.50%                 |
| Medical Center of Taguig City, Inc.   | 3293                 | 3285                      | 959                   | 29.19%                 |
| Metro Health Specialist Hospital  | 273                  | 273                       | 42                    | 15.38%                 |
| Metro Iloilo Hospital and Medical Center                                    | 50277                | 49871                     | 5942                  | 11.91%                 |
| Metro North Medical Center and Hospital Inc.                                | 1683                 | 1264                      | 481                   | 38.05%                 |
| Mlang District Hospital   | 1184                 | 1182                      | 782                   | 66.16%                 |



**CUMULATIVE TESTING STATISTICS**

| <b>FACILITY NAME</b>   | <b>SAMPLE TESTED</b> | <b>INDIVIDUALS TESTED</b> | <b>POSITIVE TESTS</b> | <b>POSITIVITY RATE</b> |
|--|----------------------|---------------------------|-----------------------|------------------------|
| Multi-Lifecare Foundation Molecular Laboratory                     | 1593                 | 1593                      | 140                   | 8.79%                  |
| National Children's Hospital (Cartridge-based PCR)                 | 24                   | 24                        | 5                     | 20.83%                 |
| National Kidney and Transplant Institute                           | 74275                | 74278                     | 12160                 | 16.37%                 |
| National Kidney and Transplant Institute GeneXpert Laboratory      | 3158                 | 3151                      | 609                   | 19.33%                 |
| Negros Oriental Provincial Hospital                                | 18439                | 18342                     | 2144                  | 11.69%                 |
| New World Diagnostic Premium Medical Branch                        | 197533               | 197474                    | 33433                 | 16.93%                 |
| New World Diagnostic Premium Medical Branch - GeneXpert Laboratory | 589                  | 589                       | 202                   | 34.30%                 |
| Northern Mindanao Medical Center GeneXpert Laboratory              | 8176                 | 8104                      | 1411                  | 17.41%                 |
| Northern Mindanao Medical Center RT-PCR Laboratory                 | 8324                 | 9540                      | 3166                  | 33.19%                 |
| Northern Mindanao TB Regional Center                               | 167376               | 167475                    | 42988                 | 25.67%                 |
| OSPA - Farmers' Medical Center                                     | 15896                | 15880                     | 3527                  | 22.21%                 |
| Occidental Mindoro Provincial Hospital GeneXpert Laboratory        | 2417                 | 2381                      | 1040                  | 43.68%                 |
| Olayn Medical Laboratory, Inc.                                     | 43179                | 43315                     | 4870                  | 11.24%                 |
| Olayn Medical Laboratory, Inc. - GeneXpert Laboratory              | 746                  | 743                       | 192                   | 25.84%                 |
| Olongapo City Molecular Diagnostic Laboratory                      | 1271                 | 1141                      | 377                   | 33.04%                 |
| Oriental Mindoro Provincial Hospital GeneXpert Laboratory          | 15893                | 14182                     | 3588                  | 25.30%                 |
| Ospital ng Imus  | 198741               | 198458                    | 20524                 | 10.34%                 |
| Ospital ng Lipa  | 288                  | 273                       | 50                    | 18.32%                 |
| Ospital ng Muntinlupa  | 150                  | 150                       | 19                    | 12.67%                 |
| Ospital ng Palawan GeneXpert Laboratory                            | 19407                | 19052                     | 6803                  | 35.71%                 |
| Ospital ng Parañaque District II                                   | 7392                 | 7214                      | 1535                  | 21.28%                 |
| Our Lady of Mt. Carmel Medical Center Molecular Laboratory         | 31285                | 31275                     | 7720                  | 24.68%                 |
| PCR MED Molecular Laboratory                                       | 198                  | 198                       | 17                    | 8.59%                  |
| PNP Crime Laboratory   | 95464                | 94933                     | 6143                  | 6.47%                  |
| PNP General Hospital   | 41372                | 19729                     | 2239                  | 11.35%                 |
| PRC - Negros Occidental Molecular Laboratory                       | 63446                | 60649                     | 5945                  | 9.80%                  |
| PRC- Batangas Chapter Molecular Laboratory                         | 190094               | 183658                    | 21961                 | 11.96%                 |
| PRO 11 RT-PCR Molecular Laboratory                                 | 4010                 | 3981                      | 267                   | 6.71%                  |
| PSG Station Hospital Molecular Laboratory                          | 5118                 | 5118                      | 258                   | 5.04%                  |
| Pangasinan Molecular Diagnostic Laboratory                         | 2249                 | 2146                      | 243                   | 11.32%                 |
| Parkway Medical and Diagnostic Center                              | 79697                | 79988                     | 12127                 | 15.16%                 |
| Pasig City Molecular Laboratory                                    | 87171                | 87209                     | 25463                 | 29.20%                 |
| Perpetual Succour Hospital of Cebu, Inc.                           | 1947                 | 1943                      | 491                   | 25.27%                 |
| Perpetual Succour Hospital of Cebu, Inc. - GeneXpert Laboratory    | 812                  | 812                       | 364                   | 44.83%                 |
| Philippine Airport Diagnostic Laboratory                           | 514316               | 497056                    | 33282                 | 6.70%                  |
| Philippine Children's Medical Center                               | 144888               | 143785                    | 8622                  | 6.00%                  |
| Philippine General Hospital GeneXpert Laboratory                   | 4032                 | 4012                      | 838                   | 20.89%                 |
| Philippine Heart Center GeneXpert Laboratory                       | 13698                | 13701                     | 2378                  | 17.36%                 |
| Philippine Medical Diagnostic & Laboratory Center Corporation      | 10618                | 10606                     | 906                   | 8.54%                  |
| Philippine Red Cross (PRC)   | 701995               | 697981                    | 86013                 | 12.32%                 |
| Philippine Red Cross - Cagayan de Oro Chapter                      | 92376                | 92425                     | 10710                 | 11.59%                 |
| Philippine Red Cross - Cebu Chapter                                | 75793                | 75685                     | 3949                  | 5.22%                  |
| Philippine Red Cross - Logistics and Training Center               | 132130               | 122096                    | 14819                 | 12.14%                 |
| Philippine Red Cross - Molecular Biology Laboratory                | 133241               | 130376                    | 7979                  | 6.12%                  |
| Philippine Red Cross - Port Area                                   | 1709485              | 1600044                   | 145533                | 9.10%                  |
| Philippine Red Cross - Surigao Del Norte Molecular Laboratory      | 34638                | 33871                     | 2379                  | 7.02%                  |
| Philippine Red Cross Clark Molecular Laboratory                    | 383564               | 355773                    | 42381                 | 11.91%                 |
| Philippine Red Cross Isabela Molecular Laboratory                  | 22580                | 21184                     | 2072                  | 9.78%                  |
| Philippine Red Cross Logistics & Multipurpose Center               | 723686               | 720615                    | 62101                 | 8.62%                  |
| Philippine Red Cross Passi City Molecular Laboratory               | 12944                | 12826                     | 935                   | 7.29%                  |
| Polymedic Medical Plaza  | 57567                | 57667                     | 9434                  | 16.36%                 |
| President Ramon Magsaysay Provincial Hospital GeneXpert Laboratory | 10546                | 10545                     | 4625                  | 43.86%                 |

**CUMULATIVE TESTING STATISTICS**

| <b>FACILITY NAME</b>   | <b>SAMPLE TESTED</b> | <b>INDIVIDUALS TESTED</b> | <b>POSITIVE TESTS</b> | <b>POSITIVITY RATE</b> |
|--|----------------------|---------------------------|-----------------------|------------------------|
| Prime Care Alpha Covid-19 Testing Laboratory                             | 83924                | 83811                     | 3319                  | 3.96%                  |
| Puerto Galera Molecular Laboratory                                       | 3553                 | 3553                      | 471                   | 13.26%                 |
| Puerto Princesa City Molecular Laboratory                                | 315                  | 315                       | 79                    | 25.08%                 |
| QR Medical Laboratories Inc. (VitaCare)                                  | 17937                | 17701                     | 2198                  | 12.42%                 |
| Qualimed Health Network - Iloilo   | 61025                | 60658                     | 6737                  | 11.11%                 |
| Qualimed Hospital - San Jose Del Monte                                   | 66168                | 66060                     | 8224                  | 12.45%                 |
| Qualimed Hospital Sta. Rosa  | 80117                | 79899                     | 10795                 | 13.51%                 |
| Quezon City Molecular Diagnostics Laboratory                             | 69834                | 67276                     | 10327                 | 15.35%                 |
| Quirino Memorial Medical Center  | 6030                 | 5870                      | 1010                  | 17.21%                 |
| RHS 7 Molecular Laboratory (PNP)   | 5817                 | 5791                      | 452                   | 7.81%                  |
| Rakkk Prophet Medical Center GeneXpert Laboratory                        | 3036                 | 3025                      | 1062                  | 35.11%                 |
| Region 1 Medical Center GeneXpert Laboratory                             | 12456                | 12392                     | 1564                  | 12.62%                 |
| Region 1 Medical Center RT PCR   | 33989                | 33833                     | 7304                  | 21.59%                 |
| Research Institute for Tropical Medicine (RITM)                          | 585031               | 478259                    | 76100                 | 15.91%                 |
| Rizal Medical Center GeneXpert Laboratory                                | 9994                 | 9984                      | 1719                  | 17.22%                 |
| Roxas City Diagnostic and Laboratory Center                              | 13660                | 13667                     | 3800                  | 27.80%                 |
| Roxas Memorial Provincial Hospital Molecular Laboratory                  | 10326                | 10489                     | 2624                  | 25.02%                 |
| Safeguard DNA Diagnostics, Inc   | 360145               | 358229                    | 31576                 | 8.81%                  |
| Safeguard DNA Diagnostics, Inc - Negros Occidental                       | 16803                | 16779                     | 2524                  | 15.04%                 |
| Safegurad DNA Diagnostics, Inc - Davao                                   | 42959                | 42957                     | 6548                  | 15.24%                 |
| San Antonio City of Ilagan Hospital                                      | 60905                | 60455                     | 20479                 | 33.87%                 |
| San Lazaro Hospital (SLH)  | 126945               | 106367                    | 17287                 | 16.25%                 |
| San Miguel Foundation Testing Laboratory                                 | 160293               | 155863                    | 7404                  | 4.75%                  |
| San Pablo College Medical Center   | 31005                | 29487                     | 4694                  | 15.92%                 |
| San Pablo District Hospital  | 63714                | 63722                     | 12704                 | 19.94%                 |
| Siliman University Medical Center Foundation, Inc. (Cartridge-based PCR) | 19                   | 262                       | 262                   | 100.00%                |
| Singapore Diagnostics  | 158814               | 124444                    | 18104                 | 14.55%                 |
| Skyline Hospital and Medical Center Cartridge-based PCR                  | 2311                 | 2310                      | 847                   | 36.67%                 |
| Soriano-Leyble Medical and Maternity Hospital                            | 9877                 | 9296                      | 2356                  | 25.34%                 |
| South Super Hi Way Molecular Diagnostic Lab                              | 33324                | 31445                     | 7953                  | 25.29%                 |
| Southern Isabela Medical Center  | 40329                | 39979                     | 13958                 | 34.91%                 |
| Southern Philippines Medical Center (SPMC)                               | 486551               | 404771                    | 49666                 | 12.27%                 |
| Southern Philippines Medical Center (SPMC) - Pop-up                      | 18187                | 4730                      | 1022                  | 21.61%                 |
| St. Elizabeth Hospital GeneXpert Laboratory                              | 20546                | 20488                     | 6264                  | 30.57%                 |
| St. Louis Molecular Diagnostic Laboratory                                | 5933                 | 5931                      | 1476                  | 24.89%                 |
| St. Luke's Medical Center - BGC (HB) GeneXpert Laboratory                | 20060                | 17217                     | 2770                  | 16.09%                 |
| St. Luke's Medical Center - BGC (SLMC-BGC)                               | 235941               | 178655                    | 24312                 | 13.61%                 |
| St. Luke's Medical Center - Quezon City (SLMC-QC)                        | 129531               | 93412                     | 16195                 | 17.34%                 |
| St. Luke's Medical Center - Quezon City GeneXpert Laboratory             | 11496                | 11493                     | 2046                  | 17.80%                 |
| Sta. Ana Hospital - Closed System Molecular Laboratory (GeneXpert)       | 8580                 | 8558                      | 1965                  | 22.96%                 |
| Sta. Ana Hospital - Closed System Molecular Laboratory (RT PCR)          | 122038               | 121122                    | 11342                 | 9.36%                  |
| Sta. Rosa CHO GeneXpert Laboratory                                       | 8541                 | 8493                      | 2865                  | 33.73%                 |
| Stark Molecular Laboratory, Inc.   | 13634                | 13592                     | 1710                  | 12.58%                 |
| Supercare Medical Services, Inc.   | 44552                | 44550                     | 3616                  | 8.12%                  |
| Tabuk City Covid-19 RT-PCR Testing Laboratory                            | 9313                 | 9299                      | 2883                  | 31.00%                 |
| Taguig City Molecular Laboratory   | 74327                | 71692                     | 15334                 | 21.39%                 |
| Tarlac Provincial Hospital GeneXpert Laboratory                          | 2122                 | 1933                      | 806                   | 41.70%                 |
| Tarlac Provincial Hospital Molecular Laboratory                          | 29837                | 23260                     | 8605                  | 36.99%                 |
| Teresita Jalandoni Provincial Hospital                                   | 304033               | 297880                    | 26331                 | 8.84%                  |
| The Doctors Hospital, Inc.   | 12008                | 11193                     | 2137                  | 19.09%                 |

**CUMULATIVE TESTING STATISTICS**

| <b>FACILITY NAME</b>   | <b>SAMPLE TESTED</b> | <b>INDIVIDUALS TESTED</b> | <b>POSITIVE TESTS</b> | <b>POSITIVITY RATE</b> |
|--|----------------------|---------------------------|-----------------------|------------------------|
| The Lord's Grace Medical and Industrial Clinic                 | 240890               | 241732                    | 27842                 | 11.52%                 |
| The Medical City (TMC)   | 97606                | 60432                     | 13385                 | 22.15%                 |
| The Medical City Clark   | 12755                | 12764                     | 4284                  | 33.56%                 |
| The Meidcal City (TMC) - GeneXpert Laboratory                  | 738                  | 348                       | 103                   | 29.60%                 |
| The Premier Molecular Diagnostics                              | 69569                | 69546                     | 13830                 | 19.89%                 |
| Tomboc-Salayog Hospital  | 3279                 | 3292                      | 1248                  | 37.91%                 |
| Tondo Medical Center GeneXpert Laboratory                      | 14835                | 14758                     | 3027                  | 20.51%                 |
| Tropical Disease Foundation                                    | 65784                | 63736                     | 5010                  | 7.86%                  |
| Truehealth Diagnostics Center Corp.                            | 5878                 | 5883                      | 1845                  | 31.36%                 |
| UP National Institutes of Health (UP-NIH)                      | 76185                | 73484                     | 9225                  | 12.55%                 |
| UP Philippine Genome Center                                    | 88292                | 87855                     | 19846                 | 22.59%                 |
| UP-PGH Molecular Laboratory                                    | 170608               | 161637                    | 15675                 | 9.70%                  |
| UPLB Covid-19 Molecular Laboratory                             | 47214                | 44695                     | 13470                 | 30.14%                 |
| University of Cebu Medical Center                              | 37324                | 37234                     | 4332                  | 11.63%                 |
| University of Perpetual Help DALTA Medical Center, Inc.        | 33659                | 33023                     | 5846                  | 17.70%                 |
| University of the East Ramon Magsaysay Memorial Medical Center | 18367                | 17769                     | 2479                  | 13.95%                 |
| Uswag Iloilo Molecular Laboratory                              | 81915                | 76450                     | 12993                 | 17.00%                 |
| Valenzuela Hope Molecular Laboratory                           | 96481                | 96472                     | 18924                 | 19.62%                 |
| Veteran Memorial Medical Center                                | 20702                | 18356                     | 5059                  | 27.56%                 |
| Vicente Sotto Memorial Medical Center (VSMMC)                  | 368911               | 288101                    | 32419                 | 11.25%                 |
| Victoriano Luna - AFRIMS                                       | 95216                | 94268                     | 8255                  | 8.76%                  |
| Victoriano Luna - AFRIMS GeneXpert Laboratory                  | 91                   | 85                        | 28                    | 32.94%                 |
| Vitalab Molecular Laboratory                                   | 17096                | 17096                     | 2985                  | 17.46%                 |
| West Metro Medical Center GeneXpert Laboratory                 | 6961                 | 6957                      | 1807                  | 25.97%                 |
| Western Visayas Medical Center (WVMC)                          | 391462               | 358015                    | 38305                 | 10.70%                 |
| Western Visayas State University Medical Center                | 12993                | 9621                      | 1219                  | 12.67%                 |
| Zamboanga City Medical Center - DA Satellite Laboratory        | 84471                | 68582                     | 10024                 | 14.62%                 |
| Zamboanga City Medical Center GeneXpert Laboratory             | 19540                | 19397                     | 3197                  | 16.48%                 |
| Zamboanga del Norte Medical Center                             | 8917                 | 8616                      | 3661                  | 42.49%                 |
| Zamboanga del Sur Medical Center PCR Laboratory                | 31250                | 30934                     | 8467                  | 27.37%                 |
| <b>GRAND TOTAL</b>   | <b>21,783,413</b>    | <b>20,465,999</b>         | <b>2,816,366</b>      | <b>13.76%</b>          |

HISTORICAL DAILY TESTING STATISTICS

Daily testing output (nationwide)



DAILY POSITIVITY RATE

Historical positivity rate (nationwide)



2,816,366 (13.76%)

Total positive individuals

**Note:** The DOH is continuously validating the number of positive individuals as reported by the laboratories. When necessary, they are deduplicated. **As such, the discrepancy with the number of confirmed cases do not necessarily reflect backlogs in case validation.**

21,783,413

Total tests conducted

405,852

Total tests conducted this week

This week, an average of **57,979** samples were processed each day by 280 licensed COVID-19 testing laboratories.

From 3 October to 9 October 2021, a total of 64,656 specimens tested positive, which brings this week's positivity rate to 17.1%. Of these, 5,932 (9%) came from labs in Region 3, and 20,656 (32%) came from labs in NCR.

In terms of positivity rates, 21.8% of individual specimens (5,932 out of 27,165) tested positive in Region 3 labs, while 12% of individual specimens (20,987 out of 174,961) tested positive in NCR labs.

STATUS OF LABORATORY LICENSING as of October 09, 2021

|                                     |                                |  |   |                                |
|-------------------------------------|--------------------------------|--|---|--------------------------------|
| 213                                 | 71                             | 39   | 37  | 95%                            |
| NO. OF LICENSED RT-PCR LABORATORIES | NO. OF LICENSED GENEXPERT LABS | TOTAL NO. OF LABORATORIES APPLYING FOR LICENSE | TOTAL NO. OF LABORATORIES ON STAGE 3 AND STAGE 4* | % LABS ON STAGE 3 AND STAGE 4* |

RT-PCR Laboratories

*\*Facilities using GeneXpert machines included.*

| NAME OF HEALTH FACILITY OR LABORATORY |   | REGION | ACCREDITATION STATUS |
|---------------------------------------|---|--------|----------------------|
| 1                                     | A Star Laboratories, Inc.                                     | NCR    | STAGE 5              |
| 2                                     | Al Molecular Diagnostic Laboratory                            |        |                      |
| 3                                     | Allied Care Expert - Valenzuela                               |        |                      |
| 4                                     | Amang Rodriguez Memorial Hospital                             |        |                      |
| 5                                     | Army General Hospital Molecular Laboratory                    |        |                      |
| 6                                     | Asian Hospital & Medical Center                               |        |                      |
| 7                                     | Ateneo Molecular Pathology Laboratory                         |        |                      |
| 8                                     | Best Diagnostic Corporation                                   |        |                      |
| 9                                     | BioPath Clinical Diagnostic, Inc.                             |        |                      |
| 10                                    | Biopath Clinical Diagnostics Inc. (E. Rodriguez)              |        |                      |
| 11                                    | Caloocan City North Medical Center                            |        |                      |
| 12                                    | Cardinal Santos Medical Center                                |        |                      |
| 13                                    | Chinese Gen. Hospital   |        |                      |
| 14                                    | De Los Santos Medical Center                                  |        |                      |
| 15                                    | Detoxicare Molecular Diagnostics Laboratory                   |        |                      |
| 16                                    | Dr. Jose N. Rodriguez Memorial Hospital and Sanitarium (TALA) |        |                      |
| 17                                    | East Avenue Medical Center                                    |        |                      |
| 18                                    | El Roi Molecular Diagnostic Laboratory                        |        |                      |
| 19                                    | Ermita Molecular Diagnostic Laboratory, Inc.                  |        |                      |

|    | NAME OF HEALTH FACILITY OR LABORATORY                            | REGION | ACCREDITATION STATUS |
|----|--|--------|----------------------|
| 20 | F.Y. Manalo Medical Foundation, Inc. (formerly New Era Hospital) | NCR    | STAGE 5              |
| 21 | Fe del Mundo Medical center                                      |        |                      |
| 22 | First Aide Diagnostic Center                                     |        |                      |
| 23 | Health Delivery Systems  |        |                      |
| 24 | Health Metrics, Inc.   |        |                      |
| 25 | Healthway Medical  |        |                      |
| 26 | Heartland Medical and Diagnostic Center                          |        |                      |
| 27 | Hero Laboratories  |        |                      |
| 28 | Hi-Precision Diagnostics (QC)                                    |        |                      |
| 29 | Interpharma Solutions Philippines, Inc.                          |        |                      |
| 30 | Intramuros Molecular Laboratory                                  |        |                      |
| 31 | JT Cenica Medical Health System                                  |        |                      |
| 32 | Kairos Diagnostics Laboratory                                    |        |                      |
| 33 | Kaiser Medical Center Inc.                                       |        |                      |
| 34 | Las Pinas General Hospital and Satellite Trauma Center           |        |                      |
| 35 | Lifecore Biointegrative Inc.                                     |        |                      |
| 36 | Lung Center of the Philippines (LCP)                             |        |                      |
| 37 | Makati Medical Center (HB)                                       |        |                      |
| 38 | Manila Diagnostic Center for OFW Inc.                            |        |                      |
| 39 | Manila Doctors Hospital  |        |                      |
| 40 | Manila Healthtek Inc.  |        |                      |
| 41 | Marikina Molecular Diagnostic Laboratory                         |        |                      |
| 42 | Marikina Valley Medical Center                                   |        |                      |
| 43 | Marilao Medical and Diagnostic Clinic, Inc.                      |        |                      |
| 44 | Medical Center of Taguig City, Inc.                              |        |                      |
| 45 | Medical Center Parañaque, Inc.                                   |        |                      |
| 46 | Metro North Medical Center and Hospital Inc.                     |        |                      |
| 47 | National Kidney and Transplant Institute                         |        |                      |
| 48 | New World Diagnostics Inc. Premium Medical Branch                |        |                      |
| 49 | Olayn Medical Laboratory, Inc                                    |        |                      |
| 50 | Ospital ng Muntinlupa  |        |                      |
| 51 | Ospital ng Paranaque District II                                 |        |                      |
| 52 | Pasig City Children's Hospital - Child's Hope                    |        |                      |
| 53 | PCR MED Molecular Laboratory                                     |        |                      |
| 54 | Philippine Medical Diagnostic & Laboratory Center Corporation    |        |                      |
| 55 | Philippine Airport Diagnostic Laboratory                         |        |                      |
| 56 | Philippine Children's Medical Center                             |        |                      |
| 57 | Philippine Genome Center UP-Diliman (NHB)                        |        |                      |
| 58 | Philippine National Police Crime Laboratory                      |        |                      |
| 59 | Philippine Red Cross - National Blood Center                     |        |                      |
| 60 | Philippine Red Cross - Port Area                                 |        |                      |
| 61 | PNP General Hospital   |        |                      |
| 62 | PRC - PRC Logistics and Multipurpose Center                      |        |                      |
| 63 | PSG Station Hospital Molecular Laboratory                        |        |                      |
| 64 | QR Medical Laboratories Inc. (VitaCare)                          |        |                      |
| 65 | Quezon City Molecular Diagnostics Laboratory                     |        |                      |
| 66 | Quirino Memorial Medical Center                                  |        |                      |
| 67 | Research Institute for Tropical Medicine, Inc. (RITM)            |        |                      |
| 68 | Safeguard DNA Diagnostics, Inc.                                  |        |                      |
| 69 | San Lazaro Hospital (SLH)  |        |                      |
| 70 | San Miguel Foundation Testing Laboratory                         |        |                      |
| 71 | Singapore Diagnostic, Inc.                                       |        |                      |
| 72 | South Super Hi Way Molecular Diagnostic Lab                      |        |                      |
| 73 | St. Luke's Medical Center - BGC (HB)                             |        |                      |
| 74 | St. Luke's Medical Center- QC                                    |        |                      |
| 75 | Sta. Ana Hospital  |        |                      |
| 76 | Supercare Medical Services, Inc.                                 |        |                      |
| 77 | Taguig City Molecular Laboratory                                 |        |                      |
| 78 | The Lord's Grace Medical and Industrial Clinic                   |        |                      |
| 79 | The Medical City - Ortigas                                       |        |                      |



| NAME OF HEALTH FACILITY OR LABORATORY |   | REGION | ACCREDITATION STATUS |
|---------------------------------------|---|--------|----------------------|
| 80                                    | The Premier Molecular Diagnostics   | NCR    | STAGE 5              |
| 81                                    | Tropical Disease Foundation   |        |                      |
| 82                                    | Truhealth Diagnostics Center, Corp.   |        |                      |
| 83                                    | University of Perpetual Help System Dalta                                   |        |                      |
| 84                                    | University of the East Ramon Magsaysay Memorial Medical Center              |        |                      |
| 85                                    | UP National Institutes of Health (UP NIH)                                   |        |                      |
| 86                                    | UP-PGH-MRL  |        |                      |
| 87                                    | Valenzuela Hope Molecular Laboratory  |        |                      |
| 88                                    | Veteran Memorial Medical Center   |        |                      |
| 89                                    | Victoriano Luna Medical Center -AFRIMS - Collaborative Molecular Laboratory |        |                      |
| 90                                    | Amai Pakpak Medical Center  | BARMM  |                      |
| 91                                    | Baguio General Hospital and Medical Center (BGHMC)                          | CAR    |                      |
| 92                                    | Benguet General Hospital  |        |                      |
| 93                                    | Luis Hora Memorial Regional Hospital  |        |                      |
| 94                                    | Parkway Medical and Diagnostic Center                                       |        |                      |
| 95                                    | Tabuk City Covid-19 RT-PCR Testing Laboratory                               |        |                      |
| 96                                    | Adela Serra TY Memorial Medical Center                                      | CARAGA |                      |
| 97                                    | Butuan Medical Center   |        |                      |
| 98                                    | Philippine Red Cross Molecular Laboratory                                   |        |                      |
| 99                                    | Democrito O. Plaza Memorial Hospital  |        |                      |
| 100                                   | Dagupan Doctors Villaflor Memorial Hospital                                 | I      |                      |
| 101                                   | Ilocos Training Regional Medical Center                                     |        |                      |
| 102                                   | Mariano Marcos Memorial Hospital  |        |                      |
| 103                                   | Pangasinan Molecular Diagnostic Laboratory                                  |        |                      |
| 104                                   | Region 1 Medical Center   | II     |                      |
| 105                                   | Cagayan Valley Medical Center Molecular Laboratory                          |        |                      |
| 106                                   | Philippine Red Cross Isabela Molecular Laboratory                           |        |                      |
| 107                                   | San Antonio City of Ilagan Hospital   |        |                      |
| 108                                   | Southern Isabela Medical Center   | III    |                      |
| 109                                   | Bataan General Hospital   |        |                      |
| 110                                   | Bulacan Medical Center  |        |                      |
| 111                                   | Dr. Paulino J. Garcia Memorial Research and Medical Center                  |        |                      |
| 112                                   | Graman Medical & Maternity Hospital Inc Molecular Laboratory                |        |                      |
| 113                                   | Green City Medical Center   |        |                      |
| 114                                   | Jose B. Lingad Memorial Hospital  |        |                      |
| 115                                   | Marilao Medical and Diagnostic Clinic, Inc.                                 |        |                      |
| 116                                   | Mariveles District Hospital   |        |                      |
| 117                                   | Multi-Lifecare Foundation Molecular Laboratory                              |        |                      |
| 118                                   | Olongapo City Molecular and Diagnostic Laboratory                           |        |                      |
| 119                                   | Our Lady of Mt. Carmel Medical Center Molecular Laboratory                  |        |                      |
| 120                                   | Philippine Red Cross - Logistics and Training Center                        |        |                      |
| 121                                   | Philippine Red Cross Clark Molecular Laboratory                             |        |                      |
| 122                                   | Qualimed Hospital - San Jose Del Monte                                      |        |                      |
| 123                                   | Tarlac Provincial Hospital Molecular Laboratory                             |        |                      |
| 124                                   | The Medical City Clark Inc.   | IV-A   |                      |
| 125                                   | Antipolo City Molecular Laboratory  |        |                      |
| 126                                   | Batangas Medical Center   |        |                      |
| 127                                   | Calamba Medical Center  |        |                      |
| 128                                   | Daniel O. Mercado Medical Center  |        |                      |
| 129                                   | De La Salle Medical and Health Sciences Institute                           |        |                      |
| 130                                   | Fatima University Medical Center Antipolo Corp.                             |        |                      |
| 131                                   | GentriMed Molecular Laboratory  |        |                      |
| 132                                   | Laguna City Provincial Hospital-San Pablo City District Hospital            |        |                      |
| 133                                   | Laguna Holy Family Hospital, Inc.   |        |                      |
| 134                                   | Laguna Holy Family Hospital, Inc - Satellite Molecular Laboratory           |        |                      |
| 135                                   | Lucena United Doctors Hospital and Medical Center                           |        |                      |
| 136                                   | Mary Mediatrix Medical Center   |        |                      |
| 137                                   | Ospital ng Imus   |        |                      |

|     | NAME OF HEALTH FACILITY OR LABORATORY   | REGION | ACCREDITATION STATUS |
|-----|---|--------|----------------------|
| 138 | Ospital ng Lipa   | IV-A   | STAGE 5              |
| 139 | PRC- Batangas Chapter Molecular Laboratory  |        |                      |
| 140 | Qualimed Hospital Sta. Rosa   |        |                      |
| 141 | San Pablo College Medical Center  |        |                      |
| 142 | Soriano-Leyble Medical and Maternity Hospital   |        |                      |
| 143 | Stark Molecular Laboratory Inc.   |        |                      |
| 144 | UPLB Covid-19 Molecular Laboratory  | IV-B   |                      |
| 145 | Puerto Princesa City Molecular Laboratory   |        |                      |
| 146 | Bicol Region General Hospital and Geriatric Medical Center  | V      |                      |
| 147 | Bicol Regional Diagnostic and Reference Laboratory  |        |                      |
| 148 | Metro Health Specialist Hospital  |        |                      |
| 149 | Naga City Molecular Laboratory  | VI     |                      |
| 150 | Antique Bio-Molecular Laboratory  |        |                      |
| 151 | Bacolod Queen of Mercy Hospital   |        |                      |
| 152 | Corazon Locsin Montelibano Memorial Regional Hospital   |        |                      |
| 153 | Dr. Pablo O. Torre Memorial Hospital  |        |                      |
| 154 | Dr. Rafael S. Tumbokon Memorial Hospital  |        |                      |
| 155 | Iloilo Provincial Hospital  |        |                      |
| 156 | Metro Iloilo Hospital and Medical Center  |        |                      |
| 157 | Philippine Red Cross Passi City Molecular Laboratory  |        |                      |
| 158 | PRC - Negros Occidental Molecular Laboratory  |        |                      |
| 159 | Qualimed Health Network - Iloilo  |        |                      |
| 160 | Roxas City Diagnostic and Laboratory Center   |        |                      |
| 161 | Roxas Memorial Provincial Hospital Molecular Laboratory   |        |                      |
| 162 | Safeguard DNA Diagnostics, Inc.   |        |                      |
| 163 | Teresita Jalandoni Provincial Hospital  |        |                      |
| 164 | The Doctors Hospital, Inc.  |        |                      |
| 165 | Uswag Iloilo Molecular Laboratory   |        |                      |
| 166 | Western Visayas Medical Center (WVMC)   |        |                      |
| 167 | Western Visayas State University Medical Center   |        |                      |
| 168 | Allegiant Regional Care Hospital  |        |                      |
| 169 | BioPath Clinical Diagnostic, Inc. - AFRIMS PCR laboratory   |        |                      |
| 170 | BioPath Clinical Diagnostic, Inc. - CEBU  |        |                      |
| 171 | Bohol Containerized PCR Laboratory  |        |                      |
| 172 | Cebu Doctors University Hospital, Inc.  |        |                      |
| 173 | Cebu TB Reference Laboratory  |        |                      |
| 174 | Chong Hua Hospital  |        |                      |
| 175 | Governor Celestino Gallares Memorial Medical Center   |        |                      |
| 176 | Negros Oriental Provincial Hospital   |        |                      |
| 177 | Perpetual Succour Hospital of Cebu, Inc.  |        |                      |
| 178 | Philippine Red Cross - Cebu Chapter   |        |                      |
| 179 | Prime Care Alpha Covid-19 Testing Laboratory  |        |                      |
| 180 | RHS 7 Molecular Laboratory (PNP)  |        |                      |
| 181 | University of Cebu Medical Center   |        |                      |
| 182 | Vicente Sotto Memorial Medical Center (VSMMC)   |        |                      |
| 183 | Divine Word Hospital  | VIII   |                      |
| 184 | Eastern Visayas Regional Covid-19 Testing Center  |        |                      |
| 185 | OSPA - Farmers’ Medical Center  |        |                      |
| 186 | Ciudad Medical Zamboanga  | IX     |                      |
| 187 | Philippine Red Cross - Molecular Biology Laboratory   |        |                      |
| 188 | Zamboanga City Medical Center-Department of Agriculture Satellite Laboratory for COVID-19 Testing |        |                      |
| 189 | Zamboanga del Norte Medical Center  |        |                      |
| 190 | Zamboanga Del Sur Medical Center  |        |                      |
| 191 | Lanao Del Norte Covid-19 Testing Laboratory   | X      |                      |
| 192 | Maria Reyna Xavier University Hospital Inc.   |        |                      |

| NAME OF HEALTH FACILITY OR LABORATORY |   | REGION | ACCREDITATION STATUS |
|---------------------------------------|---|--------|----------------------|
| 194                                   | Misamis Occidental RT-PCR Laboratory                            | X      | STAGE 5              |
| 195                                   | Northern Mindanao Medical Center                                |        |                      |
| 196                                   | Northern Mindanao Medical Center- Satellite Covid-19 Laboratory |        |                      |
| 197                                   | Philippine Red Cross - Cagayan de Oro Chapter                   |        |                      |
| 198                                   | Polymedic Medical Plaza   |        |                      |
| 199                                   | Davao de Oro Provincial Hospital                                | XI     |                      |
| 200                                   | Davao International Airport Laboratory                          |        |                      |
| 201                                   | Davao One World Diagnostic Center Incorporated                  |        |                      |
| 202                                   | Davao Regional Medical Center                                   |        |                      |
| 203                                   | Los Amigos Davao Laboratory                                     |        |                      |
| 204                                   | PRO 11 RT- PCR Molecular Laboratory                             |        |                      |
| 205                                   | Safeguard DNA Diagnostics, Inc.                                 |        |                      |
| 206                                   | Southern Philippines Medical Center (SPMC)                      |        |                      |
| 207                                   | Southern Philippines Medical Center (SPMC) - Pop-up             |        |                      |
| 208                                   | Vitalab Molecular Laboratory                                    |        |                      |
| 209                                   | Cotabato Regional Medical Center                                | XII    |                      |
| 210                                   | Dr. Jorge P. Royeca Hospital                                    |        |                      |
| 211                                   | Mlang District Hospital   |        |                      |
| 212                                   | St. Louis Molecular Diagnostic Laboratory                       |        |                      |
| 213                                   | Tomboc-Salayog Hospital   |        |                      |

| Cartridge-based PCR or GeneXpert Laboratories |  | REGION | ACCREDITATION STATUS |    |
|---|--|--------|----------------------|----|
| 1   | Amai Pakpak Medical Center   | BARMM  | STAGE 5              |    |
| 2   | Butuan Medical Center  | CARAGA |                      |    |
| 3   | CARAGA Regional Hospital   |        |                      |    |
| 4   | Manuel J. Santos Hospital  |        |                      |    |
| 5   | Al Molecular Diagnostic Laboratory   |        |                      |    |
| 6   | Amang Rodriguez Memorial Center  | NCR    |                      |    |
| 7   | Amosup Seamen's Hospital   |        |                      |    |
| 8   | BioPath Clinical Diagnostic, Inc.  |        |                      |    |
| 9   | Biopath Clinical Diagnostics Inc. (E. Rodriguez)   |        |                      |    |
| 10  | Cardinal Santos Medical Center   |        |                      |    |
| 11  | Chinese Gen. Hospital  |        |                      |    |
| 12  | Dr. Jose N. Rodriguez Memorial Hospital and Sanitarium (TALA)                                    |        |                      |    |
| 13  | <b>El Roi</b> Medical Clinic and Diagnostic Center   |        |                      |    |
| 13  | Hi-Precision Diagnostic Center   |        |                      |    |
| 14  | IOM- Manila Health Centre Laboratory   |        |                      |    |
| 15  | Jose R. Reyes Memorial Medical Center  |        |                      |    |
| 16  | Kairos Diagnostics Laboratory  |        |                      |    |
| 17  | Las Pinas General Hospital and Satellite Trauma Center   |        |                      |    |
| 18  | Lung Center of the Philippines (LCP)   |        |                      |    |
| 19  | National Kidney and Transplant Institute   |        |                      |    |
| 20  | <b>National</b> Children's Hospital  |        |                      |    |
| 21  | New World Diagnostics Inc. Premium Medical Branch  |        |                      |    |
| 22  | Olayn Medical Laboratory, Inc  |        |                      |    |
| 24  | Philippine General Hospital  |        |                      |    |
| 25  | Philippine Heart Center  |        |                      |    |
| 26  | Philippine Airport Diagnostic Laboratory   |        |                      |    |
| 27  | Rizal Medical Center   |        |                      |    |
| 28  | St. Luke's Medical Center - BGC (HB)   |        |                      |    |
| 29  | St. Luke's Medical Center- QC  |        |                      |    |
| 30  | Sta. Ana Hospital  |        |                      |    |
| 31  | The Medical City - Ortigas   |        |                      |    |
| 32  | Tondo Medical Center   |        |                      |    |
| 33  | Victoriano Luna Medical Center -AFRIMS - Collaborative Molecular Laboratory                      |        |                      |    |
| 34  | Ilocos Training Regional Medical Center  |        |                      | I  |
| 35  | Mariano Marcos Memorial Hospital   |        |                      |    |
| 36  | Region 1 Medical Center  |        |                      |    |
| 37  | Cagayan Valley CHD TB Reference Laboratory   |        |                      | II |
| 38  | Bataan General Hospital  | III    |                      |    |
| 39  | Bulacan Medical Center   |        |                      |    |
| 40  | Central Luzon Doctor's Hospital  |        |                      |    |
| 41  | Jose B. Lingad Memorial Hospital   |        |                      |    |
| 42  | Mariveles District Hospital  |        |                      |    |
| 43  | President Ramon Magsaysay Provincial Hospital  |        |                      |    |
| 44  | Skyline Hospital and Medical Center  |        |                      |    |
| 45  | Tarlac Provincial Hospital   |        |                      |    |
| 46  | Rakkk Prophet Medical Center, Inc.   | IV-A   |                      |    |
| 47  | Batangas Medical Center  |        |                      |    |
| 48  | GentriMedical Center and Hospital, Inc.  |        |                      |    |
| 49  | Mabini Community Hospital  |        |                      |    |
| 50  | Sta. Rosa CHO  |        |                      |    |
| 51  | Culion Sanitarium and General Hospital   | IV-B   |                      |    |
| 52  | Occidental Mindoro Provincial Hospital   |        |                      |    |
| 53  | Oriental Mindoro Provincial Hospital   |        |                      |    |
| 54  | Ospital ng Palawan   |        |                      |    |
| 55  | Puerto Galera Molecular Laboratory (Formerly Best Care Medical Clinic & Diagnostic Center, Inc.) |        |                      |    |

| Cartridge-based PCR or GeneXpert Laboratories |  | REGION   | ACCREDITATION STATUS |
|---|--|----------|----------------------|
| 56  | Bicol Medical Center                         | Region V | STAGE 5              |
| 57  | BioPath Clinical Diagnostic, Inc. - AFIRMS   | VII      | STAGE 5              |
| 58  | BioPath Clinical Diagnostic, Inc. - CEBU     |          |                      |
| 59  | Cebu Doctors University Hospital, Inc.       |          |                      |
| 60  | Cebu TB Reference Laboratory                 |          |                      |
| 61  | Chong Hua Hospital                           |          |                      |
| 62  | Perpetual Succour Hospital of Cebu, Inc.     |          |                      |
| 63  | <b>Siliman</b> University Medical Foundation |          |                      |
| 64  | West Metro Medical Center                    |          | IX                   |
| 65  | Zamboanga City Medical Center                |          |                      |
| 66  | Northern Mindanao Medical Center             | X        |                      |
| 67  | Davao Doctors Hospital                       | XI       |                      |
| 68  | Davao Regional Medical Center                |          |                      |
| 69  | Cotabato Regional Medical Center             | XII      |                      |
| 70  | Dr. Arturo Pingoy Medical Center             |          |                      |
| 71  | St. Elizabeth Hospital                       |          |                      |



## PERSONAL PROTECTIVE EQUIPMENT AND OTHER HEALTH EQUIPMENT DISTRIBUTED

As of September 30, 2021



## FOREIGN AND LOCAL DONATIONS PROCESSED

### Summary of donated PPEs (As of September 30, 2021)

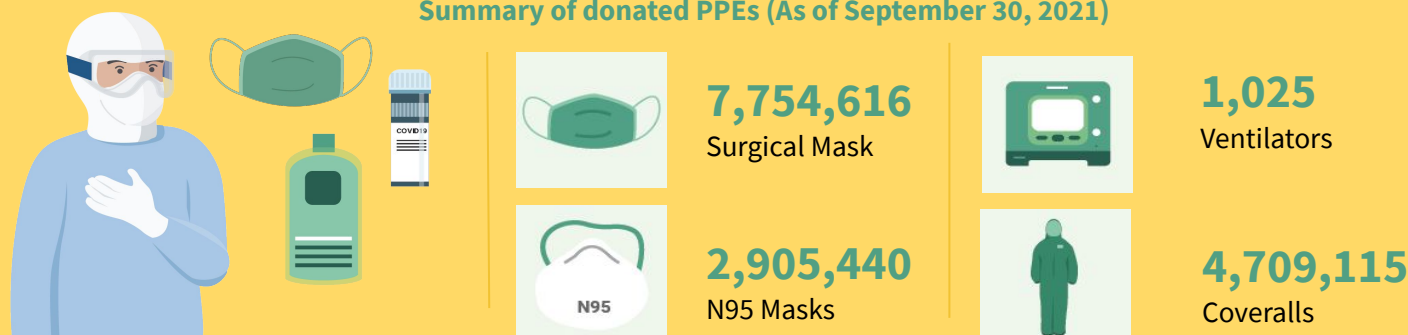

| DONOR   | RT-PCR BRAND   | QUANTITY         |
|---|--|------------------|
| Ministry of Health Brunei   Mammoth Foundation                | BGI (China)  | 101,000          |
| Shanghai Nanjiang Co., Ltd.                                   | Beijing Applied Technologies(China)  | 483,840          |
| Gov't of China   Mr. Carlos Gonzalez   San Miguel Corporation | Sansure (China)  | 285,408          |
| Gov't of Singapore   Temasek Foundation                       | A*Star Fortitude (Singapore)   | 640,000          |
| Udenna Foundation   Republic of Korea                         | Q SenS (South Korea)   | 85,000           |
| Global Fund - Philippine Business for Social Progress         | Gene Xpert Cepheid (USA)   | 160,000          |
| Government of Vietnam   | LightPower iVA (Vietnam)   | 2,400            |
|   | iVA aDNA/RNA Extraction Kit (Vietnam)  | 2,400            |
| International Atomic Energy Agency                            | qScript XLT 1-step RT qPCR ToughMix R. 2x Concentrated                         | 3,500            |
| Apical Scientific Sdn. Bhd                                    | ViRNAExTM Innovative RNA Extractor   | 500              |
|   | 1st BASE Viral Transport Media (VTM), Biotechnology Grade (1L and 3ml in 10ml) | 1,003            |
|   | 1st BASE Viral DNA/RNA Extraction Kit  | 250              |
| Kingdom of Thailand (Siam Bioscience Co. Ltd)                 | DMSc COVID-19 real-time RT-PCR kit   | 10,000           |
| TOTAL   |  | <b>1,775,301</b> |

## EQUIPMENT UTILIZATION

As of 09 October 2021

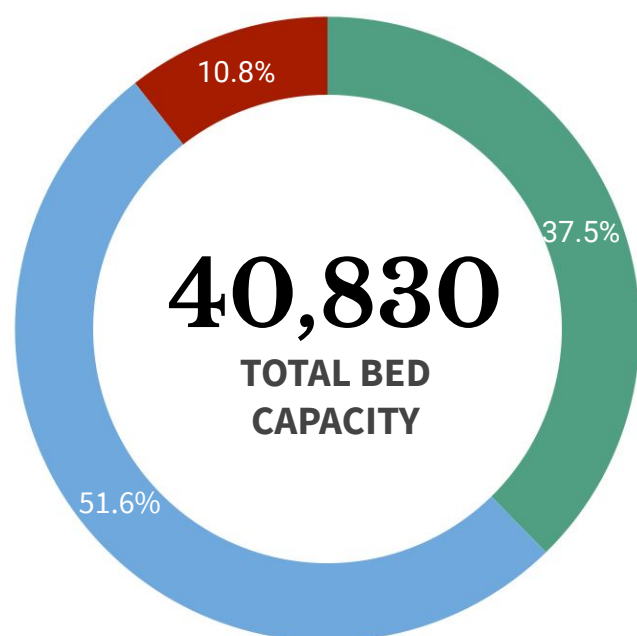

40,830

TOTAL BED  
CAPACITY

## ICU BEDS

4,427 (70.4% occupied)



## ISOLATION BEDS

21,079 (54.3% occupied)



## WARD BEDS

15,324 (55.5% occupied)



## MECHANICAL VENTILATORS

3,306 (50.1% occupied)

**Note.** The number of confirmed severe and critical cases may not necessarily correspond to occupancy of ICU beds and mechanical ventilators as suspect and probable cases in severe or critical condition also utilize these resources.

| REGION       | ISOLATION<br>BEDS | % OCCUPIED   | WARD<br>BEDS  | %<br>OCCUPIED | ICU BEDS     | % OCCUPIED   | MECHANICAL<br>VENTILATORS | %<br>OCCUPIED |
|--------------|-------------------|--------------|---------------|---------------|--------------|--------------|---------------------------|---------------|
| <b>BARMM</b> | 406               | 26.8%        | 268           | 41.4%         | 24           | 70.8%        | 14                        | 7.1%          |
| <b>CAR</b>   | 516               | 83.1%        | 409           | 91.9%         | 117          | 85.5%        | 84                        | 72.6%         |
| <b>NCR</b>   | 4,830             | 44.2%        | 4,379         | 50.2%         | 1,520        | 68.9%        | 1,018                     | 50.8%         |
| <b>I</b>     | 1,426             | 59.1%        | 837           | 58.2%         | 246          | 61.0%        | 158                       | 43.7%         |
| <b>II</b>    | 978               | 79.1%        | 912           | 80.8%         | 173          | 76.9%        | 119                       | 75.6%         |
| <b>III</b>   | 2,285             | 53.0%        | 1,937         | 59.8%         | 518          | 79.7%        | 385                       | 55.6%         |
| <b>IV-A</b>  | 2,224             | 61.1%        | 1,270         | 55.5%         | 320          | 75.6%        | 359                       | 42.3%         |
| <b>IV-B</b>  | 386               | 76.4%        | 254           | 67.3%         | 44           | 52.3%        | 47                        | 29.8%         |
| <b>V</b>     | 717               | 65.3%        | 469           | 70.8%         | 168          | 86.3%        | 119                       | 67.2%         |
| <b>VI</b>    | 1,441             | 52.9%        | 707           | 58.6%         | 285          | 57.2%        | 214                       | 56.5%         |
| <b>VII</b>   | 1,502             | 42.3%        | 660           | 38.5%         | 235          | 54.9%        | 263                       | 28.1%         |
| <b>VIII</b>  | 790               | 50.1%        | 311           | 38.6%         | 100          | 44.0%        | 82                        | 41.5%         |
| <b>IX</b>    | 493               | 73.0%        | 584           | 65.6%         | 69           | 88.4%        | 90                        | 62.2%         |
| <b>X</b>     | 891               | 40.6%        | 798           | 41.0%         | 130          | 65.4%        | 83                        | 30.1%         |
| <b>XI</b>    | 856               | 63.1%        | 963           | 44.4%         | 273          | 75.2%        | 120                       | 55.8%         |
| <b>XII</b>   | 883               | 51.6%        | 335           | 45.4%         | 137          | 81.0%        | 81                        | 51.9%         |
| <b>XIII</b>  | 455               | 68.6%        | 231           | 65.8%         | 67           | 71.6%        | 70                        | 54.3%         |
| <b>TOTAL</b> | <b>21,079</b>     | <b>54.3%</b> | <b>15,324</b> | <b>55.5%</b>  | <b>4,427</b> | <b>70.4%</b> | <b>3,306</b>              | <b>50.1%</b>  |

**Note.** The occupancy rate of beds and mechanical ventilators may not necessarily correspond to occupancy of ICU beds and mechanical ventilators as suspect and probable cases who need hospital admission also utilize these resources.

## HEALTHCARE WORKERS AFFECTED BY COVID-19 as of 09 October 2021

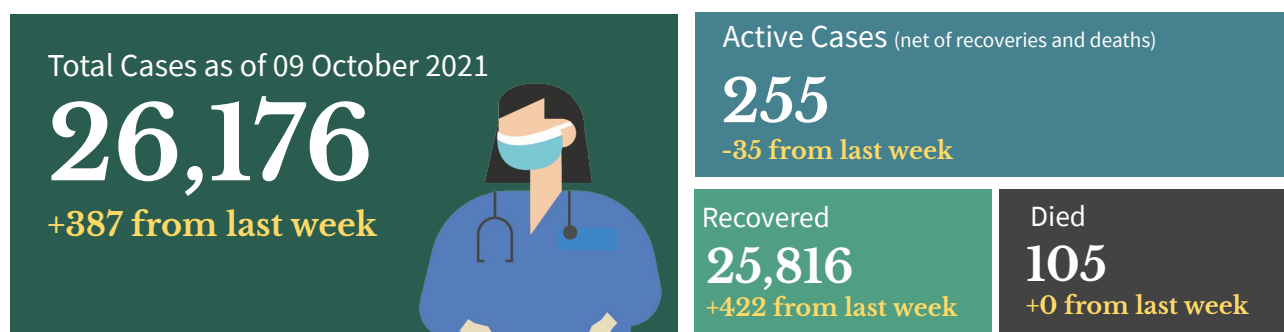

## Top Healthcare workers affected by COVID-19

| Medical Profession/Cadre<br>With COVID-19 cases | CASE COUNT | DEATHS | CASE FATALITY RATE |
|---|------------|--------|--------------------|
| <b>Medical</b>                                  |            |        |                    |
| Nurse   | 9,547      | 29     | 0.3%               |
| Physician                                       | 3,938      | 38     | 1.0%               |
| Nursing Assistant                               | 1,973      | 3      | 0.2%               |
| Medical Technologist                            | 1,488      | 2      | 0.1%               |
| Midwife   | 1,139      | 3      | 0.3%               |
| Radiologic Technologist                         | 529        | 0      | 0.0%               |
| Pharmacist                                      | 461        | 1      | 0.2%               |
| Caregiver                                       | 312        | 1      | 0.3%               |
| <b>Non-medical</b>                              |            |        |                    |
| Barangay Health Worker                          | 798        | 5      | 0.6%               |
| Admin Staff                                     | 644        | 7      | 1.1%               |
| Utility   | 260        | 2      | 0.8%               |
| Social Worker                                   | 197        | 0      | 0.0%               |
| Dietary Staff                                   | 151        | 1      | 0.7%               |
| Security Guard                                  | 67         | 0      | 0.0%               |
| Driver  | 57         | 0      | 0.0%               |
| Hospital Employee                               | 48         | 2      | 4.2%               |

**Note:** Counts do NOT represent the final number and are subject to change after validation and inclusion of incoming reports.

## Healthcare Workers with confirmed COVID-19 by Date of Onset of Illness (N=26,716)

Philippines, as of 09 October 2021

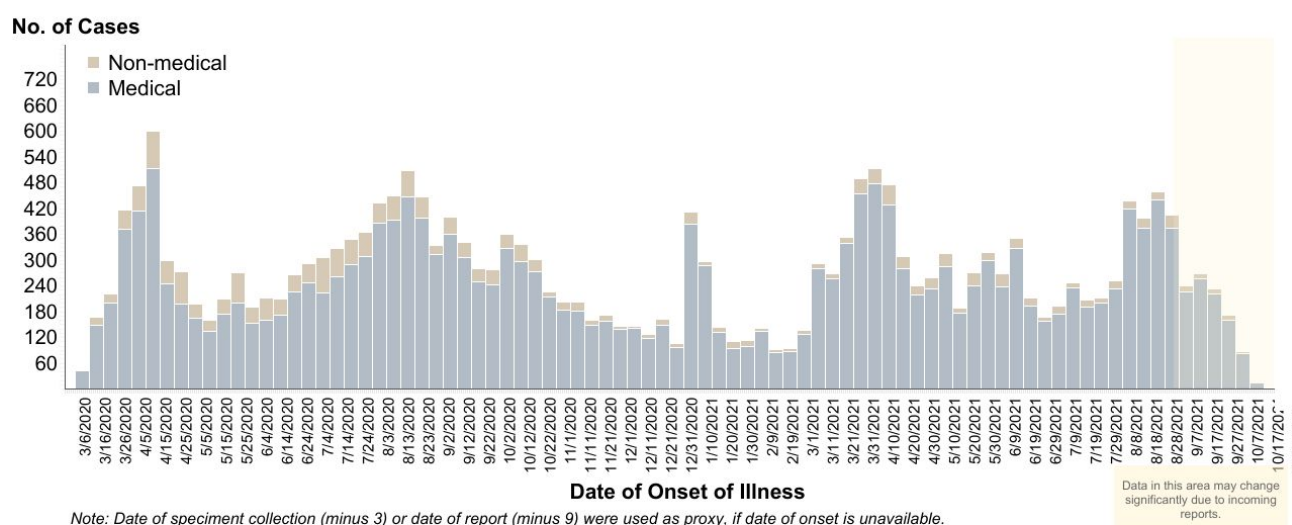

## BEHAVIORAL MESSAGES

- To avoid the rise of COVID-19 variants in the country, the DOH reiterates the importance of staying at home and following other protocols to ensure that no transmission will take place. Everyone should also wear mask inside the house if there are vulnerable individuals living with them (ie. senior citizens, etc.) and ensure proper air ventilation. In case that the person experiences any symptoms, he/she should contact the BHERTs assigned to their community for proper assistance and to follow the set guidelines isolation. Together, we can BIDA safety in our communities.
- The government reminds everyone to follow simple practices that would reduce exposure to COVID-19 like wearing face masks and face shields at all times, maintaining physical distancing, practicing proper hand hygiene, and avoiding poorly ventilated or crowded areas, especially in workplaces and public areas. Do this not just for yourselves, but also for the safety of your family and the community.
- As the deployment of vaccines has started, everyone is encouraged to only be allowed to be vaccinated with Food and Drug Administration approved vaccines. Vaccines under the Emergency Use Authority shall suffice as the temporary approval for the COVID-19 vaccine to be used. Healthcare workers, Senior citizens and People with co-morbidities are encourage to be vaccinated. However, let's not be reliant on vaccines as the health protocols are still the most effective way to stop the spread of COVID-19.
- Everyone is enjoined to stay healthy both physically and mentally. Eating a well-balanced diet, that includes plenty of fruits, vegetables and food rich in proteins is the best way to get all the essential nutrients we need for good health and normal immune function. Avoid eating high-sodium and high-sugar food. Avoid smoking, exercise daily, drink lots of water to avoid dehydration, and get an average of seven to eight hours of sleep as recommended.



## HOW DO YOU REMAIN SAFE AND HEALTHY AMIDST THE COVID-19 PANDEMIC?

ALWAYS remember and practice the following:



Wash hands with soap and water for 20 seconds or more (Try singing the chorus of your favorite song while washing).



Use a hand sanitizer with 70% alcohol if you can't wash your hands for 20 seconds or more.



Avoid touching your face, especially your mouth, eyes, nose.



Make sure you keep 1 meter distance from other people.



Avoid touching things that many people touch like door handles, tables, chairs, etc.



Wear a mask while outside.



Frequently clean surfaces in your house, work or business. This includes tables, doorknobs, light switches, countertops, handles, desks, phones, keys, keyboards, toilets, faucets, and sinks.



Disinfect using a bleach solution (7 tablespoons [100 mL] bleach for 1 liter of clean water).



Disinfect your most used things (like phone, keys, eyeglasses, keyboard, etc.) with 70% alcohol solution.

## RECENT UPDATES ON COVID-19

- As of October 9, DOH recorded **106,558 active cases** with the majority of the patients exhibiting **mild symptoms** (81,320; 76.3%) while **1,305 patients** are in **critical condition** (1.2%).
- DOH recorded a total of **26,176 health care workers** positive for COVID-19. Of these, **25,816** (98.6%) have recovered, 105 (0.4%) have died and 255 (0.9%) are active cases. Of these active cases, 123 (48.2%) are mild cases, 79 (31.0%) are asymptomatic, 22 (8.6%) in severe condition, 9 (3.5%) in critical condition and 22 (8.6%) are in moderate condition.
- As of October 9, a total of **1,592,243 Returning Overseas Filipinos (ROFs)** have arrived in the country (Land-based: 1,053,058; Sea-based: 537,199; and Transferees from Sabah: 1,986). Of these, **1,579,428 were released from facility quarantine** (Land-based: 1,042,602; Sea-based: 534,840;; and Sabah: 1,986). Among the ROFs, **23,531 were confirmed COVID-19 patients** (Land-based: 14,801; Sea-based: 8,730). Of the confirmed cases, 260 are currently admitted, 23,247 have already recovered; and 25 reported deaths.
- As of September 30, 2021, a total of **344 donations** to the Department of Health were facilitated by the Donations Team from both foreign and local donors. There were 303 transactions, representing 87.5%, which have already been completed. The team is currently facilitating 41 foreign donations and 2 local donations, while no transaction is on hold.

## TREATMENT

For case management of COVID-19 patients, healthcare providers are advised to adhere to the existing [PSMID Guidelines](#).

## DOH HOSPITAL HOTLINES

For health concerns and emergencies, you may access here the DOH hospital hotlines across the country: [bit.ly/DOHHospitalHotlines](https://bit.ly/DOHHospitalHotlines)

## DOH ONE HOSPITAL COMMAND CENTER (OHCC) HOTLINES

1555 0915-777-7777

02-886-505-00 0919-977-3333

## DOH TELEMEDICINE CONTACT DETAILS

|                     |                             |   |
|---------------------|-----------------------------|---|
| TelAventusMD        | Email: Messenger            | <a href="mailto:TelAventusMD@aventusmedical.com.ph">TelAventusMD@aventusmedical.com.ph</a><br>TelAventusMD                      |
| SeeYouDoc           | Website: Mobile App:        | <a href="http://www.seeyoudoc.com">www.seeyoudoc.com</a><br>SeeYouDoc   |
| MedCheck            | Website:                    | <a href="http://www.medcheck.com.ph/find-a-doctor/">www.medcheck.com.ph/find-a-doctor/</a>                                      |
| Telimed and Medgate | Website:                    | <a href="http://medgate.ph/shop/telimedplan/purchase">medgate.ph/shop/telimedplan/purchase</a>                                  |
| KonsultaMD          | Website: Mobile App:        | <a href="http://www.konsulta.md">www.konsulta.md</a><br>KonsultaMD  |
| CloudPx             | Website:                    | <a href="http://cloud.ph/">cloud.ph/</a>  |
| HealthNow           | Website: Email: Mobile App: | <a href="http://www.healthnow.ph">www.healthnow.ph</a><br><a href="mailto:help@healthnow.ph">help@healthnow.ph</a><br>HealthNow |



## Contact Details

For further information, you may reach us through the following platforms:

### SOCIAL MEDIA ACCOUNTS

- Facebook:** [fb.com/OfficialDOHgov](https://fb.com/OfficialDOHgov)
- Twitter:** [@DOHgovph](https://twitter.com/DOHgovph)
- Viber:** DOH Philippines
- TikTok:** [@dohgovph](https://tiktok.com/@dohgovph)
- Instagram:** [@doh.philippines](https://instagram.com/doh.philippines)

### WEBSITES

- DOH:** [www.doh.gov.ph](http://www.doh.gov.ph)
- Healthy Pilipinas:** [healthypilipinas.ph](http://healthypilipinas.ph)

### CONTACT NUMBERS

- (02) 894 - COVID (26843) or 1555 (for all subscribers)
- Mobile hotlines: 0919-977-3333 (SMART/TNT) 0915-777-7777 (GLOBE/TM)

## Resources

- Department of Health. DM 2021-0229 <https://drive.google.com/file/d/1Re-emjLewCwVMOMflqU9jd9cbhe-honY/view?usp=sharing>

**THANK YOU** for checking out this issue of Beat-COVID-19 Today! We'd like to know what you think. Send us your feedback at [dohfeedback@gmail.com](mailto:dohfeedback@gmail.com).