

Beat COVID-19 Today

A COVID-19 Philippine Situationer: Full Weekly Report



Issue 524 | October 3, 2021

Active Cases as of 2 October 2021

(net of recoveries and deaths)

144,061

+13,728

Total Cases as of 2 October 2021

2,580,173

+14,786

Recovered

2,397,456

+894

Died

38,656

+164

Breakdown of Active Cases

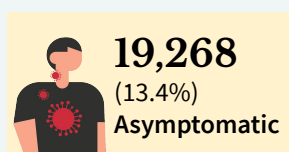

A patient with an RT-PCR confirmed case of COVID-19 without symptoms.

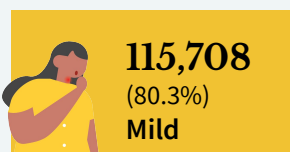

A patient with mild symptoms and stable vital signs. Unless the patient belongs to high-risk subgroups or has comorbidities, they are often not admitted to a treatment facility.

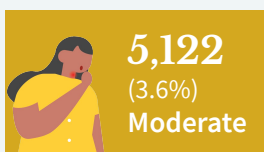

A patient with clinical signs of non-severe pneumonia

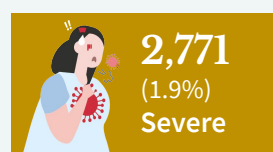

A patient with clinical signs of severe pneumonia or severe acute respiratory infection



A patient with impending or ongoing respiratory failure, in need of mechanical ventilation, or with evidence of end-organ damage or with septic shock.

Note. A person who is classified as having a mild case of COVID-19 but is considered high-risk due to age or the presence of comorbidities must be admitted to a treatment facility. Severe or critical cases must be admitted to a treatment facility, regardless of inclusion in high-risk subgroups or presence of comorbidities.

CONFIRMED CASES BY DATE OF ONSET OF ILLNESS

Confirmed cases by date of onset of illness

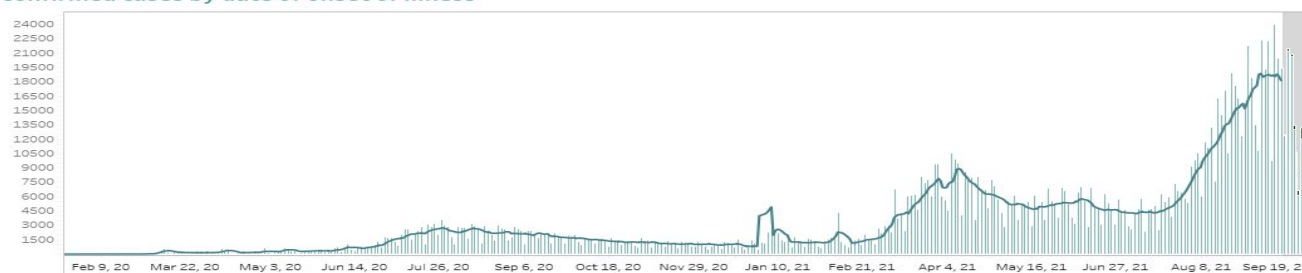

CONFIRMED DEATHS BY DATE OF DEATH

Confirmed deaths by date of death

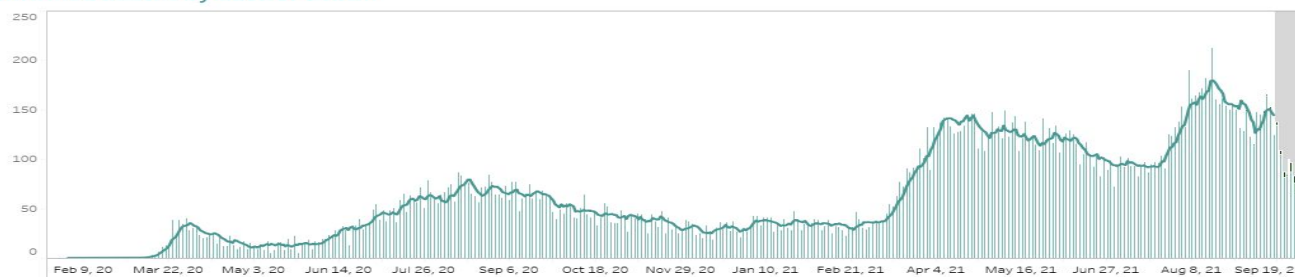

Notes.

1. Bars with dark green colors indicate the actual date of onset or date of death for cases reported from August 16 to August 22, 2021.
2. In cases where date of onset of illness is unreported, date of specimen collection was used as proxy. Cases that do not have both are not accounted for in the date of onset histogram. As of this situation report, around 10% of cases have unreported dates of specimen collection and onset of illness.
3. **Owing to delays in reporting, case counts in the gray shaded area are still most likely incomplete. Hence, we urge caution in interpreting data beyond this date.** Rest assured that the DOH continues to work tirelessly to ensure the timely reporting of accurate data.

CASE BREAKDOWN BY REGION

	CONFIRMED	RECOVERIES	DEATHS	CASE FATALITY RATE
NCR	812,499	770,722	9,661	1.19%
CAR	73,827	65,235	1,116	1.51%
Region I: Ilocos Region	89,570	78,689	1,534	1.71%
Region II: Cagayan Valley	110,222	98,991	1,900	1.72%
Region III: Central Luzon	258,630	238,327	5,237	2.02%
Region IV-A: CALABARZON	466,535	439,945	4,816	1.03%
Region IV-B: MIMAROPA	29,049	25,933	684	2.35%
Region V: Bicol Region	42,657	37,569	670	1.57%
Region VI: Western Visayas	137,305	125,727	2,816	2.05%
Region VII: Central Visayas	144,011	133,149	3,963	2.75%
Region VIII: Eastern Visayas	50,324	43,987	599	1.19%
Region IX: Zamboanga Peninsula	42,048	38,220	828	1.97%
Region X: Northern Mindanao	80,227	75,851	903	1.13%
Region XI: Davao Region	96,343	88,360	1,550	1.61%
Region XII: SOCCSKSARGEN	54,244	50,511	954	1.76%
CARAGA	45,159	40,631	958	2.12%
BARMM	17,118	15,720	389	2.27%
<i>For verification</i>	3,360	3,132	8	0.24%
<i>Returning Overseas Filipinos</i>	27,045	26,757	70	0.26%
GRAND TOTAL	2,580,173	2,397,456	38,656	1.50%

NEW CASES BY REGION (September 26 - October 2, 2021)

NCR	24,492	REGION VII: Central Visayas	4,065
CAR	6,710	REGION VIII: Eastern Visayas	1,318
REGION I: Ilocos Region	8,015	REGION IX: Zamboanga Peninsula	2,851
REGION II: Cagayan Valley	8,839	REGION X: Northern Mindanao	2,901
REGION III: Central Luzon	11,095	REGION XI: Davao Region	4,740
REGION IV-A: CALABARZON	16,665	REGION XII: SOCCSKSARGEN	2,693
REGION IV-B: MIMAROPA	1,937	CARAGA	2,726
REGION V: Bicol Region	3,207	BARMM	900
REGION VI: Western Visayas	6,817		

CONFIRMED CASES BY DATE OF ONSET OF ILLNESS (DISAGGREGATED)

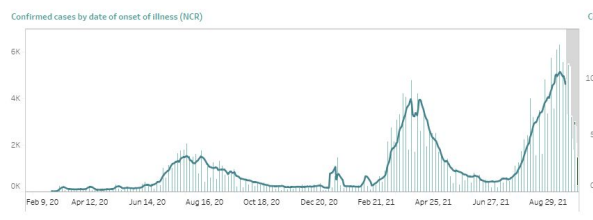

NCR

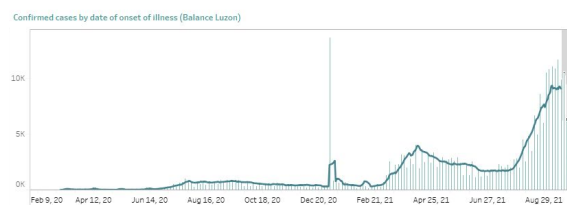

Rest of Luzon

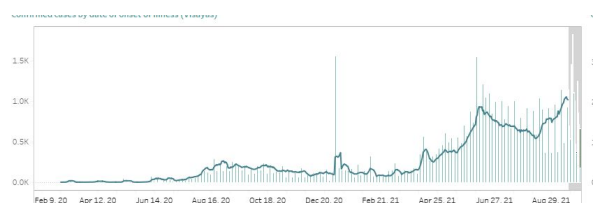

Rest of Visayas

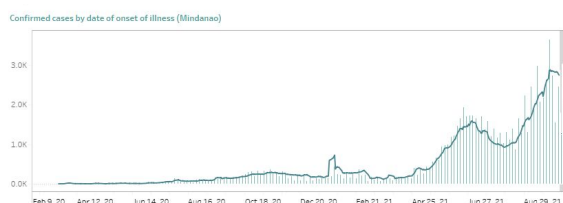

Mindanao

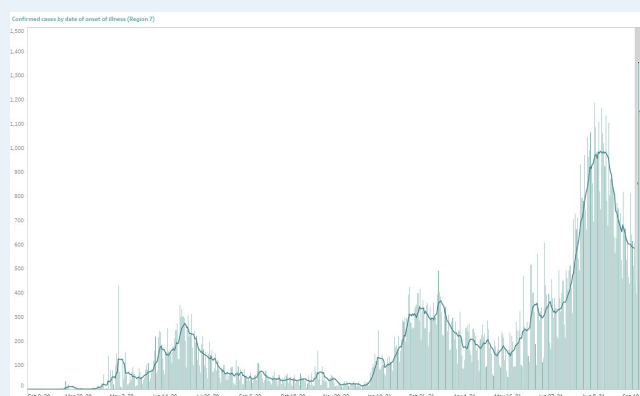

Region VII - Central Visayas

Notes.

1. Bars with dark green colors indicate the actual date of onset or date of death for newly-reported cases from August 22 to 28, 2021.
2. The cases from the "NCR" graph have been separated from cases of the "Luzon" graph.
3. The cases from the "Region VII - Central Visayas" graph have been separated from the "Visayas" graph.
4. Owing to delays in reporting, case counts within the gray area are still incomplete. Hence, we urge caution in interpreting data beyond this date. The axis for dates have been relabeled to better reflect data before gray area. Rest assured that the DOH continues to work tirelessly to ensure the timely reporting of accurate data.

COVID-19'S CAPACITY TO SPREAD (R_t VALUE)

September 17: 0.906 ± 0.02

September 18: $0.901 \pm$

**Time-varying
Reproduction number**

The time-varying **reproduction number (R_t)** indicates the possible number of people being infected by a sick person, at a specific time with control measures in place.

IMPORTANT NOTE. The reproduction number is measured using symptom onset, we do not include in the interpretation the past 14-16 days given the time between symptoms, health seeking, testing, and reporting. When interpreting the reproduction number keep in mind that it is a **lagging indicator (that is, it provides a snapshot of the situation two weeks ago)**. Please do not expect this number to change daily.

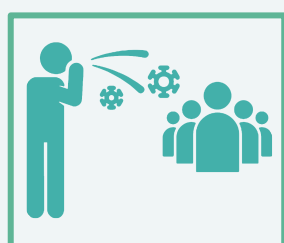

- The reproduction number (R_t) was around 2 early on in the outbreak. This meant that each confirmed person with COVID was infecting 2 other people.
- Based on the latest data, we are 95 percent confident that $R_t = 0.901 \pm 0.02$, which means each infected individual was infecting an average of 0.901 other persons **around two weeks ago**.
- **Lowering this value is made possible through efforts such as social distancing, wearing of PPE, and other means to stop the spread of the virus.**
- The goal is for R_t to be less than 1, which would mean that, on average, an infected person is infecting less than one person, eventually stopping the transmission of COVID-19.

BREAKDOWN OF CASES BY AGE (FEMALE)

Age Group	Case Count	Deaths	Recoveries
Unknown	1,092	8	1,051
0 to 4	26,462	133	24,494
5 to 9	28,022	22	26,123
10 to 14	39,367	36	36,631
15 to 19	61,432	79	57,335
20 to 24	137,901	142	130,019
25 to 29	178,950	253	169,196
30 to 34	153,850	351	145,099
35 to 39	116,236	444	109,410
40 to 44	99,360	593	93,364
45 to 49	84,722	816	79,095
50 to 54	83,920	1,245	77,843
55 to 59	77,569	1,664	71,231
60 to 64	63,153	2,049	57,241
65 to 69	46,891	2,255	41,545
70 to 74	34,221	2,218	29,676
75 to 79	21,301	1,735	18,001
80+	28,206	2,865	23,026

BREAKDOWN OF CASES BY AGE (MALE)

Age Group	Case Count	Deaths	Recoveries
Unknown	1,481	9	1,453
0 to 4	29,817	187	27,525
5 to 9	30,817	28	28,711
10 to 14	40,669	55	37,776
15 to 19	55,335	86	51,860
20 to 24	126,951	177	120,823
25 to 29	181,542	329	173,266
30 to 34	167,346	461	159,143
35 to 39	132,178	663	125,283
40 to 44	115,876	945	109,274
45 to 49	94,477	1,353	88,458
50 to 54	84,429	1,922	78,120
55 to 59	72,973	2,412	66,305
60 to 64	56,490	2,949	50,122
65 to 69	42,674	3,093	36,624
70 to 74	30,739	2,903	25,592
75 to 79	16,891	1,845	13,664
80+	16,833	2,331	13,077

AGE AND SEX DISTRIBUTION: CASE COUNTS

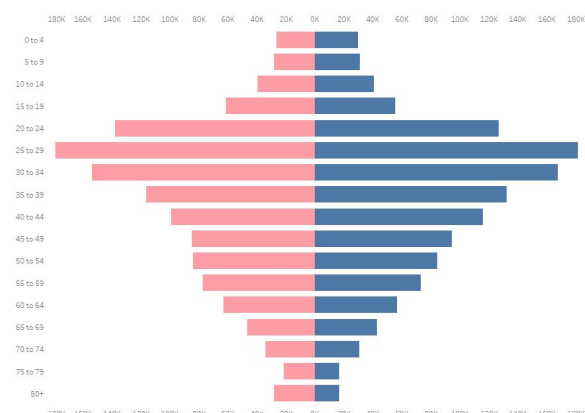

AGE AND SEX DISTRIBUTION: DEATHS

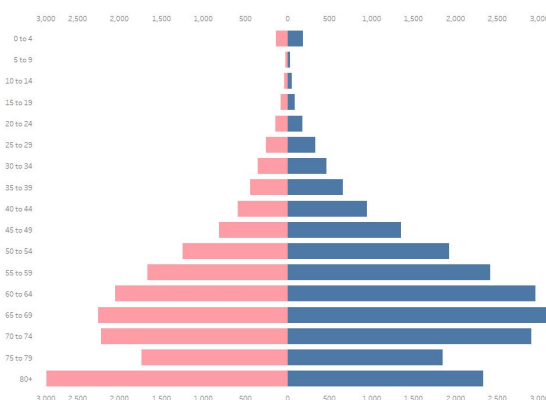

CASE SUMMARY OF OVERSEAS FILIPINOS (OFs)

As of 30 September 2021

23,300Confirmed OFs
DFA Count**3,870**Confirmed OFs
DOH Count

DOH Counts validated through the
International Health Regulation (IHR)
Sources: OF Surveillance Report No. 232; DFA
August 16 report
(<https://twitter.com/DFAPHL/status/1427245821406289924?s=20>)

REGIONAL DISTRIBUTION

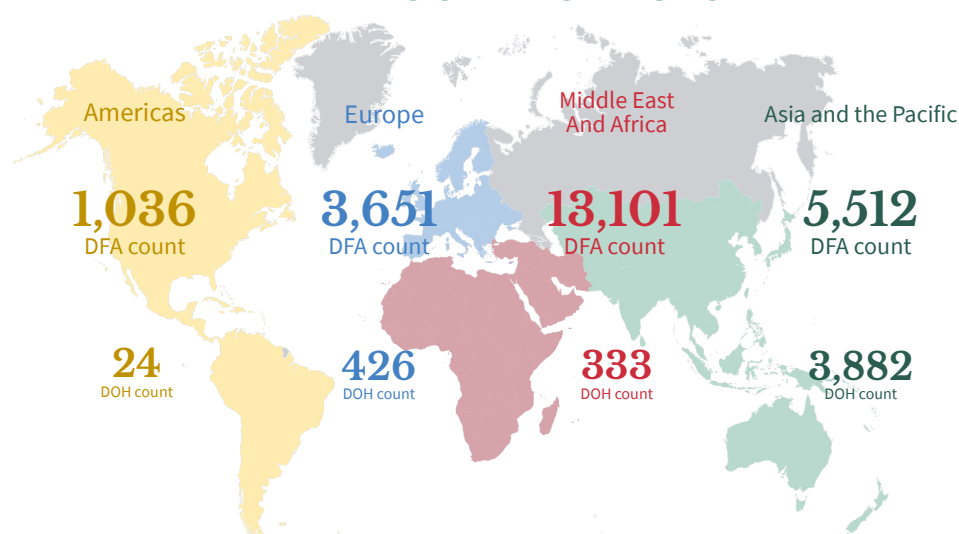

WEEKLY TESTING STATISTICS (Data for 26 September 2021 to 02 October 2021 as reported on 03 October 2021, 6PM)

FACILITY NAME	SAMPLES TESTED	INDIVIDUALS TESTED	POSITIVE TEST	POSITIVITY RATE	TESTING BACKLOGS (as of 02 OCTOBER)
A Star Laboratories	1661	3301	294	8.91%	0
AL Molecular Diagnostic Laboratory	2649	2649	515	19.44%	0
AL Molecular Diagnostic Laboratory - GeneXpert	262	262	17	6.49%	0
Adela Serra TY Memorial Medical Center	2477	2314	439	18.97%	0
Allegiant Regional Care Hospital	216	216	16	7.41%	0
Allied Care Expert - Valenzuela	55	52	24	46.15%	0
Amai Pakpak Medical Center GeneXpert Laboratory	196	196	94	47.96%	0
Amai Pakpak Medical Center Molecular Laboratory	1006	1006	212	21.07%	0
Amang Rodriguez Memorial Medical Center (RT PCR)	438	438	90	20.55%	0
Amang Rodriguez Memorial Center GeneXpert Laboratory	61	61	19	31.15%	0
Amosup Seamen's Hospital	86	83	18	21.69%	0
Antipolo City Molecular Laboratory	20	20	10	50.00%	0
Antique Bio-Molecular Laboratory	343	343	87	25.36%	0
Army General Hospital Molecular Laboratory	425	67	12	17.91%	0
Asian Hospital and Medical Center	988	716	137	19.13%	0
Ateneo Molecular Pathology Laboratory	336	336	43	12.80%	0
Bacolod Queen of Mercy Hospital	51	51	25	49.02%	0
Baguio General Hospital and Medical Center	13803	9081	4556	50.17%	1045
Bataan General Hospital (RT PCR)	3741	3688	1013	27.47%	0
Bataan General Hospital and Medical Center GeneXpert Laboratory	302	292	140	47.95%	0
Batangas Medical Center GeneXpert Laboratory	78	78	45	57.69%	0
Batangas Medical Center RT PCR Laboratory	719	702	218	31.05%	0
Benguet General Hospital	2218	4014	705	17.56%	0
Best Diagnostic Corporation	500	500	107	21.40%	0
Bicol Medical Center GeneXpert Laboratory	374	328	262	79.88%	0
Bicol Region General Hospital and Geriatric Medical Center	1165	973	447	45.94%	11
Bicol Regional Diagnostic and Reference Laboratory (BRDRL)	6028	4809	1557	32.38%	0
BioPath Clinical Diagnostic, Inc.	4	4	1	25.00%	0
BioPath Clinical Diagnostics, Inc - CEBU	42	42	1	2.38%	0
BioPath Clinical Diagnostics, Inc - CEBU GeneXpert Laboratory	0	0	0	null	0
BioPath Clinical Diagnostics, Inc. (E. Rodriguez)	167	167	39	23.35%	0
BioPath Clinical Diagnostics, Inc. (E. Rodriguez) GeneXpert Laboratory	17	17	0	0.00%	0
BioPath Clinical Diagnostics, Inc. - AFRIMS	634	634	42	6.62%	0
BioPath Clinical Diagnostics, Inc. GeneXpert Laboratory	0	0	0	null	0
Biopath Clinical Diagnostics, Inc. - AFRIMS GeneXpert Laboratory	0	0	0	null	0
Bohol Containerized PCR Laboratory	794	792	260	32.83%	0
Bulacan Medical Center (RT PCR)	885	885	203	22.94%	0
Bulacan Medical Center GeneXpert Laboratory	74	72	36	50.00%	0
Butuan Medical Center (RT PCR)	1325	1325	358	27.02%	0
Butuan Medical Center GeneXpert Laboratory	5	5	1	20.00%	0
Cagayan Valley CHD GeneXpert Laboratory	470	433	256	59.12%	0
Cagayan Valley Medical Center Molecular Laboratory	6966	5511	2658	48.23%	0
Calamba Medical Center	1214	1214	314	25.86%	0
Caloocan City North Medical Center	445	445	69	15.51%	0
Caraga Regional Hospital GeneXpert Laboratory	138	138	64	46.38%	0
Cardinal Santos Medical Center	873	873	111	12.71%	0
Cardinal Santos Medical Center Cartridge-based PCR	199	199	19	9.55%	0
Cebu Doctors University Hospital, Inc.	2229	1929	49	2.54%	0
Cebu Doctors University Hospital, Inc. Cartridge-based PCR	316	316	28	8.86%	0
Cebu TB Reference Laboratory - GeneXpert	2	2	1	50.00%	0

WEEKLY TESTING STATISTICS (Data for 26 September 2021 to 02 October 2021 as reported on 03 October 2021, 6PM)

FACILITY NAME	SAMPLES TESTED	INDIVIDUALS TESTED	POSITIVE TEST	POSITIVITY RATE	TESTING BACKLOGS (as of 02 OCTOBER)
Cebu TB Reference Laboratory - Molecular Facility for COVID-19 Testing	12621	12621	1005	7.96%	0
Central Luzon Doctor's Hospital GeneXpert Laboratory	116	96	39	40.63%	0
Chinese General Hospital	null	null	null	null	0
Chinese General Hospital - GeneXpert Laboratory	null	null	null	null	0
Chong Hua Hospital	748	748	44	5.88%	0
Chong Hua Hospital Cartridge-based PCR Laboratory	157	157	37	23.57%	0
Ciudad Medical Zamboanga	1216	1216	466	38.32%	0
Corazon Locsin Montelibano Memorial Regional Hospital	2276	2188	642	29.34%	0
Cotabato Regional and Medical Center GeneXpert Laboratory	238	192	90	46.88%	0
Cotabato Regional and Medical Center RT PCR	3170	2276	941	41.34%	1067
Culion Sanitarium and General Hospital GeneXpert Laboratory	222	222	15	6.76%	0
Dagupan Doctors Villaflor Memorial Hospital	1786	1786	493	27.60%	0
Daniel O. Mercado Medical Center	667	667	147	22.04%	0
Davao Doctors Hospital GeneXpert Laboratory	377	376	111	29.52%	0
Davao International Airport Laboratory	86	86	10	11.63%	0
Davao One World Diagnostic Center Incorporated	3852	3852	780	20.25%	0
Davao Regional Medical Center GeneXpert Laboratory	114	114	55	48.25%	0
Davao Regional Medical Center RT PCR	3585	3652	839	22.97%	0
Davao de Oro Provincial Hospital	null	null	null	null	0
De La Salle Medical and Health Sciences Institute	3015	3014	770	25.55%	0
De Los Santos Medical Center	1837	1837	131	7.13%	0
Democrito O. Plaza Memorial Hospital	2502	2502	790	31.57%	0
Detoxicare Molecular Diagnostics Laboratory	20292	20292	3307	16.30%	0
Divine Word Hospital	1268	1268	289	22.79%	0
Dr. Arturo Pingoy Medical Center GeneXpert Laboratory	363	357	268	75.07%	0
Dr. Jorge P. Royeca Hospital	1128	1070	347	32.43%	0
Dr. Jose N. Rodriguez Memorial Hospital and Sanitarium (TALA) GeneXpert Laboratory	60	60	35	58.33%	0
Dr. Jose N. Rodriguez Memorial Hospital and Sanitarium (TALA) RT PCR	4122	3880	921	23.74%	0
Dr. Pablo O. Torre Memorial Hospital	457	431	186	43.16%	0
Dr. Paulino J. Garcia Memorial Research and Medical Center	760	714	334	46.78%	0
Dr. Rafael S. Tumbokon Memorial Hospital	455	455	61	13.41%	0
East Avenue Medical Center	1776	1762	197	11.18%	0
Eastern Visayas Regional Covid Testing Center	4951	4950	778	15.72%	0
El Roi Molecular Diagnostic Laboratory	10279	10279	1184	11.52%	0
Ermita Molecular Diagnostic Laboratory, Inc.	511	511	114	22.31%	0
F.Y Manalo Medical Foundation, Inc. (formerly New Era Hospital)	null	null	null	null	0
Fatima University Medical Center Antipolo Corp.	48	48	12	25.00%	0
Fe del Mundo Medical center	847	835	187	22.40%	0
First Aide Diagnostic Center	5244	5157	52	1.01%	0
GentriMed Cartridge-Based PCR Laboratory	174	174	54	31.03%	0
GentriMed Molecular Laboratory	723	717	225	31.38%	0
Governor Celestino Gallares Memorial Medical Center	2045	2032	509	25.05%	0
Graman Medical & Maternity Hospital Molecular Laboratory	1428	1428	428	29.97%	0
Greencity Medical Center	1332	1332	522	39.19%	0
Health Delivery Systems	336	334	89	26.65%	0
Health Metrics	958	952	88	9.24%	0
Healthway Medical	2455	2455	186	7.58%	0
Heartland Medical and Diagnostic Center	436	436	72	16.51%	0
Hero Laboratories	1265	1408	125	8.88%	0

WEEKLY TESTING STATISTICS (Data for 26 September 2021 to 02 October 2021 as reported on 03 October 2021, 6PM)

FACILITY NAME	SAMPLES TESTED	INDIVIDUALS TESTED	POSITIVE TEST	POSITIVITY RATE	TESTING BACKLOGS (as of 2 OCTOBER)
Hi-Precision Diagnostics (QC)	5003	1516	331	21.83%	0
Hi-Precision Diagnostics Cartridge-Based PCR Laboratory (QC)	150	32	9	28.13%	0
IOM - Manila Health Centre Laboratory - GeneXpert	34	28	5	17.86%	0
Ilocos Training Regional Medical Center GeneXpert Laboratory	20	12	2	16.67%	0
Ilocos Training and Regional Medical Center	15061	15061	5898	39.16%	0
Iloilo Provincial Hospital	1963	1705	427	25.04%	0
Interpharma Solutions Philippines, Inc.	null	null	null	null	0
Intramuros Molecular Laboratory	null	null	null	null	0
JT Cenica Medical Health System	3058	3048	368	12.07%	0
Jose B. Lingad Memorial General Hospital	5302	5302	1738	32.78%	0
Jose B. Lingad Memorial General Hospital - GeneXpert Laboratory	0	0	0	null	0
Jose R. Reyes Memorial Medical Center GeneXpert Laboratory	119	119	31	26.05%	0
Kairos Diagnostics Laboratory	4779	4541	888	19.56%	0
Kairos Diagnostics Laboratory Cartridge-based PCR	52	50	7	14.00%	0
Kaiser Medical Center Inc.	292	292	18	6.16%	0
Laguna Holy Family Hospital, Inc.	331	331	113	34.14%	0
Laguna Holy Family Hospital, Inc. - Satellite Molecular Laboratory	552	552	166	30.07%	0
Lanao Del Norte Covid-19 Testing Laboratory	339	339	130	38.35%	0
Las Pinas General Hospital and Satellite Trauma Center	632	632	137	21.68%	0
Las Pinas General Hospital and Satellite Trauma Center GeneXpert Laboratory	36	36	8	22.22%	0
Lifecore Biointegrative Inc.	1008	1008	173	17.16%	0
Los Amigos Davao Laboratory	1107	1015	205	20.20%	0
Lucena United Doctors Hospital and Medical Center	2564	2559	740	28.92%	0
Luis Hora Memorial Regional Hospital	802	739	253	34.24%	0
Lung Center of the Philippines (LCP)	2155	2154	537	24.93%	0
Lung Center of the Philippines GeneXpert Laboratory	108	108	37	34.26%	0
Mabini Community Hospital Cartridge-Based PCR Laboratory	2056	2056	335	16.29%	0
Makati Medical Center (MMC)	2245	1384	279	20.16%	0
Manila Diagnostic Center for OFW Inc.	2397	2397	320	13.35%	0
Manila Doctors Hospital	2327	2327	229	9.84%	0
Manila Healthtek Inc.	3192	3192	511	16.01%	0
Manuel J. Santos Hospital	282	278	109	39.21%	0
Maria Reyna Xavier University Hospital Inc.	677	722	151	20.91%	0
Mariano Marcos Memorial Hospital (RT PCR)	3129	3129	518	16.55%	0
Mariano Marcos Memorial Hospital GeneXpert Laboratory	19	19	8	42.11%	0
Marikina Molecular Diagnostics Laboratory (MMDL)	1570	1535	300	19.54%	0
Marikina Valley Medical Center	null	null	null	null	0
Marilao Medical and Diagnostic Clinic, Inc. - Pasay City	4841	4841	780	16.11%	0
Marilao Medical and Diagnostic Clinic, Inc.	3894	3894	1041	26.73%	0
Mariveles District Hospital	48	12	1	8.33%	0
Mariveles District Hospital GeneXpert Laboratory	135	135	12	8.89%	0
Mary Mediatrix Medical Center	1194	1194	266	22.28%	0
Mayor Hilarion A. Ramiro Sr. Medical Center	767	767	305	39.77%	0
Medical Center Parañaque, Inc.	551	544	149	27.39%	0
Medical Center of Taguig City, Inc.	240	240	58	24.17%	0
Metro Health Specialist Hospital	null	null	null	null	0
Metro Iloilo Hospital and Medical Center	1386	1380	179	12.97%	0
Metro North Medical Center and Hospital Inc.	68	66	20	30.30%	0
Mlang District Hospital	null	null	null	null	0

WEEKLY TESTING STATISTICS (Data for 26 September 2021 to 02 October 2021 as reported on 03 October 2021, 6PM)

FACILITY NAME	SAMPLES TESTED	INDIVIDUALS TESTED	POSITIVE TEST	POSITIVITY RATE	TESTING BACKLOGS (as of 2 OCTOBER)
Multi-Lifecare Foundation Molecular Laboratory	51	51	3	5.88%	0
National Kidney and Transplant Institute	1978	1978	432	21.84%	0
National Kidney and Transplant Institute GeneXpert Laboratory	20	20	4	20.00%	0
Negros Oriental Provincial Hospital	null	null	null	null	0
New World Diagnostic Premium Medical Branch	6960	6960	1224	17.59%	0
New World Diagnostic Premium Medical Branch - GeneXpert Laboratory	24	24	4	16.67%	0
Northern Mindanao Medical Center GeneXpert Laboratory	null	null	null	null	0
Northern Mindanao Medical Center RT-PCR Laboratory	null	null	null	null	0
Northern Mindanao TB Regional Center	3358	3354	1365	40.70%	0
OSPA - Farmers' Medical Center	401	401	81	20.20%	0
Occidental Mindoro Provincial Hospital GeneXpert Laboratory	150	148	73	49.32%	0
Olayn Medical Laboratory, Inc.	2982	2981	261	8.76%	0
Olayn Medical Laboratory, Inc. - GeneXpert Laboratory	0	0	0	null	0
Olongapo City Molecular Diagnostic Laboratory	285	283	79	27.92%	0
Oriental Mindoro Provincial Hospital GeneXpert Laboratory	0	0	0	null	0
Ospital ng Imus	5022	5022	430	8.56%	0
Ospital ng Lipa	86	83	24	28.92%	0
Ospital ng Muntinlupa	null	null	null	null	0
Ospital ng Palawan GeneXpert Laboratory	467	466	250	53.65%	0
Ospital ng Parañaque District II	664	600	148	24.67%	0
Our Lady of Mt. Carmel Medical Center Molecular Laboratory	822	822	199	24.21%	0
PCR MED Molecular Laboratory	null	null	null	null	0
PNP Crime Laboratory	1221	1220	53	4.34%	0
PNP General Hospital	721	207	21	10.14%	0
PRC - Negros Occidental Molecular Laboratory	1429	1405	304	21.64%	0
PRC- Batangas Chapter Molecular Laboratory	4610	4327	657	15.18%	0
PRO 11 RT-PCR Molecular Laboratory	214	214	46	21.50%	0
PSG Station Hospital Molecular Laboratory	287	287	4	1.39%	0
Pangasinan Molecular Diagnostic Laboratory	null	null	null	null	0
Parkway Medical and Diagnostic Center	2096	2096	666	31.77%	0
Pasig City Molecular Laboratory	1897	1897	636	33.53%	0
Perpetual Succour Hospital of Cebu, Inc.	142	142	21	14.79%	0
Perpetual Succour Hospital of Cebu, Inc. - GeneXpert Laboratory	56	56	14	25.00%	0
Philippine Airport Diagnostic Laboratory	5912	5714	393	6.88%	0
Philippine Children's Medical Center	2584	2494	224	8.98%	0
Philippine General Hospital GeneXpert Laboratory	133	133	47	35.34%	0
Philippine Heart Center GeneXpert Laboratory	340	340	100	29.41%	0
Philippine Medical Diagnostic & Laboratory Center Corporation	529	529	48	9.07%	0
Philippine Red Cross (PRC)	11149	11149	2606	23.37%	0
Philippine Red Cross - Cagayan de Oro Chapter	2737	2828	262	9.26%	0
Philippine Red Cross - Cebu Chapter	2490	2490	117	4.70%	2
Philippine Red Cross - Logistics and Training Center	2866	2677	315	11.77%	0
Philippine Red Cross - Molecular Biology Laboratory	5317	5167	328	6.35%	0
Philippine Red Cross - Port Area	30864	27525	4199	15.26%	0
Philippine Red Cross - Surigao Del Norte Molecular Laboratory	816	803	87	10.83%	0
Philippine Red Cross Clark Molecular Laboratory	10317	9083	1853	20.40%	0
Philippine Red Cross Isabela Molecular Laboratory	null	null	null	null	0
Philippine Red Cross Logistics & Multipurpose Center	null	null	null	null	0
Philippine Red Cross Passi City Molecular Laboratory	551	538	16	2.97%	0

WEEKLY TESTING STATISTICS (Data for 26 September 2021 to 02 October 2021 as reported on 03 October 2021, 6PM)

FACILITY NAME	SAMPLE TESTED	INDIVIDUALS TESTED	POSITIVE TESTS	POSITIVITY RATE	TESTING BACKLOGS (as of 2 OCTOBER)
Polymedic Medical Plaza	850	850	104	12.24%	0
President Ramon Magsaysay Provincial Hospital GeneXpert Laboratory	291	291	194	66.67%	0
Prime Care Alpha Covid-19 Testing Laboratory	701	701	66	9.42%	0
Puerto Galera Molecular Laboratory	115	115	40	34.78%	0
Puerto Princesa City Molecular Laboratory	105	105	24	22.86%	0
QR Medical Laboratories Inc. (VitaCare)	553	553	59	10.67%	0
Qualimed Health Network - Iloilo	1230	1230	206	16.75%	0
Qualimed Hospital - San Jose Del Monte	1094	1094	293	26.78%	0
Qualimed Hospital Sta. Rosa	799	799	140	17.52%	0
Quezon City Molecular Diagnostics Laboratory	5114	4899	990	20.21%	0
Quirino Memorial Medical Center	397	387	63	16.28%	0
RHS 7 Molecular Laboratory (PNP)	null	null	null	null	0
Rakkk Prophet Medical Center GeneXpert Laboratory	199	195	116	59.49%	0
Region 1 Medical Center GeneXpert Laboratory	106	106	55	51.89%	0
Region 1 Medical Center RT PCR	1084	1083	402	37.12%	0
Research Institute for Tropical Medicine (RITM)	2841	2839	857	30.19%	1
Rizal Medical Center GeneXpert Laboratory	303	303	57	18.81%	0
Roxas City Diagnostic and Laboratory Center	540	540	177	32.78%	0
Roxas Memorial Provincial Hospital Molecular Laboratory	372	372	127	34.14%	0
Safeguard DNA Diagnostics, Inc	7983	7982	737	9.23%	0
Safeguard DNA Diagnostics, Inc - Negros Occidental	796	796	134	16.83%	0
Safegurad DNA Diagnostics, Inc - Davao	3043	3043	505	16.60%	0
San Antonio City of Ilagan Hospital	1379	1376	956	69.48%	0
San Lazaro Hospital (SLH)	1250	899	199	22.14%	0
San Miguel Foundation Testing Laboratory	2258	2333	143	6.13%	0
San Pablo College Medical Center	698	659	145	22.00%	0
San Pablo District Hospital	1569	1569	295	18.80%	0
Siliman University Medical Center Foundation, Inc. (Cartridge-based PCR)	19	262	262	100.00%	0
Singapore Diagnostics	2514	2401	261	10.87%	0
Skyline Hospital and Medical Center Cartridge-based PCR	234	234	50	21.37%	0
Soriano-Leyble Medical and Maternity Hospital	584	582	144	24.74%	0
South Super Hi Way Molecular Diagnostic Lab	1494	1412	448	31.73%	0
Southern Isabela Medical Center	3882	3823	2266	59.27%	0
Southern Philippines Medical Center (SPMC)	7049	5757	1308	22.72%	0
Southern Philippines Medical Center (SPMC) - Pop-up	768	157	57	36.31%	0
St. Elizabeth Hospital GeneXpert Laboratory	525	524	242	46.18%	0
St. Louis Molecular Diagnostic Laboratory	230	230	59	25.65%	0
St. Luke's Medical Center - BGC (HB) GeneXpert Laboratory	578	485	90	18.56%	0
St. Luke's Medical Center - BGC (SLMC-BGC)	1879	1087	269	24.75%	0
St. Luke's Medical Center - Quezon City (SLMC-QC)	1250	732	172	23.50%	0
St. Luke's Medical Center - Quezon City GeneXpert Laboratory	270	270	56	20.74%	0
Sta. Ana Hospital - Closed System Molecular Laboratory (GeneXpert)	62	62	15	24.19%	0
Sta. Ana Hospital - Closed System Molecular Laboratory (RT PCR)	2233	2220	318	14.32%	0
Sta. Rosa CHO GeneXpert Laboratory	409	409	123	30.07%	0
Stark Molecular Laboratory, Inc.	366	366	46	12.57%	0
Supercare Medical Services, Inc.	1132	1132	116	10.25%	0
Tabuk City Covid-19 RT-PCR Testing Laboratory	558	572	295	51.57%	0
Taguig City Molecular Laboratory	3508	3501	876	25.02%	0
Tarlac Provincial Hospital GeneXpert Laboratory	55	55	34	61.82%	0
Tarlac Provincial Hospital Molecular Laboratory	920	692	364	52.60%	0

WEEKLY TESTING STATISTICS (Data for 26 September 2021 to 02 October 2021 as reported on 03 October 2021, 6PM)

FACILITY NAME	SAMPLE TESTED	INDIVIDUALS TESTED	POSITIVE TESTS	POSITIVITY RATE	TESTING BACKLOGS (as of 2 OCTOBER)
Teresita Jalandoni Provincial Hospital	7907	7740	1488	19.22%	0
The Doctors Hospital, Inc.	253	253	95	37.55%	0
The Lord's Grace Medical and Industrial Clinic	7199	7199	1454	20.20%	0
The Medical City (TMC)	1394	495	172	34.75%	0
The Medical City Clark	634	634	228	35.96%	0
The Meidcal City (TMC) - GeneXpert Laboratory	27	13	3	23.08%	0
The Premier Molecular Diagnostics	null	null	null	null	0
Tomboc-Salayog Hospital	451	464	201	43.32%	0
Tondo Medical Center GeneXpert Laboratory	311	311	51	16.40%	0
Tropical Disease Foundation	934	934	34	3.64%	0
Truehealth Diagnostics Center Corp.	923	923	289	31.31%	0
UP National Institutes of Health (UP-NIH)	437	437	83	18.99%	0
UP Philippine Genome Center	80	80	20	25.00%	0
UP-PGH Molecular Laboratory	3056	3056	322	10.54%	0
UPLB Covid-19 Molecular Laboratory	1571	1533	632	41.23%	0
University of Cebu Medical Center	839	839	65	7.75%	0
University of Perpetual Help DALTA Medical Center, Inc.	805	803	132	16.44%	0
University of the East Ramon Magsaysay Memorial Medical Center	521	468	55	11.75%	0
Uswag Iloilo Molecular Laboratory	2653	2586	459	17.75%	0
Valenzuela Hope Molecular Laboratory	2355	2355	624	26.50%	0
Veteran Memorial Medical Center	493	449	205	45.66%	0
Vicente Sotto Memorial Medical Center (VSMMC)	4781	3355	324	9.66%	0
Victoriano Luna - AFRIMS	1926	1926	289	15.01%	0
Victoriano Luna - AFRIMS GeneXpert Laboratory	3	3	1	33.33%	0
Vitalab Molecular Laboratory	null	null	null	null	0
West Metro Medical Center GeneXpert Laboratory	414	414	190	45.89%	0
Western Visayas Medical Center (WVMC)	4949	4415	804	18.21%	0
Western Visayas State University Medical Center	555	445	66	14.83%	0
Zamboanga City Medical Center - DA Satellite Laboratory	628	538	199	36.99%	0
Zamboanga City Medical Center GeneXpert Laboratory	773	756	341	45.11%	0
Zamboanga del Norte Medical Center	990	970	537	55.36%	0
Zamboanga del Sur Medical Center PCR Laboratory	647	647	326	50.39%	0
Total (Sep 25, 2021)	463,026 (59,231)	437,448 (58,006)	93,617 (11,164)	21.40% (19.25%)	2,126

CUMULATIVE TESTING STATISTICS

FACILITY NAME	SAMPLE TESTED	INDIVIDUALS TESTED	POSITIVE TESTS	POSITIVITY RATE
A Star Laboratories	42043	43402	8374	19.29%
AL Molecular Diagnostic Laboratory	91106	90079	15176	16.85%
AL Molecular Diagnostic Laboratory - GeneXpert	2022	1997	177	8.86%
Adela Serra TY Memorial Medical Center	24399	23391	4886	20.89%
Allegiant Regional Care Hospital	17893	17954	2194	12.22%
Allied Care Expert - Valenzuela	1212	1160	345	29.74%
Amai Pakpak Medical Center GeneXpert Laboratory	7743	7723	1770	22.92%
Amai Pakpak Medical Center Molecular Laboratory	28029	27974	4195	15.00%
Amang Rodriguez Memorial Medical Center (RT PCR)	12899	12723	1703	13.39%
Amang Rodriguez Memorial Center GeneXpert Laboratory	6233	6185	1314	21.24%
Amosup Seamen's Hospital	3530	3487	450	12.91%
Antipolo City Molecular Laboratory	83	83	30	36.14%
Antique Bio-Molecular Laboratory	5012	4908	2253	45.90%
Army General Hospital Molecular Laboratory	23564	9105	1852	20.34%
Asian Hospital and Medical Center	56125	45876	9448	20.59%
Ateneo Molecular Pathology Laboratory	5944	5944	874	14.70%
Bacolod Queen of Mercy Hospital	9049	8929	1181	13.23%
Baguio General Hospital and Medical Center	554350	349432	58809	16.83%
Bataan General Hospital (RT PCR)	169504	168223	24753	14.71%
Bataan General Hospital and Medical Center GeneXpert Laboratory	9126	8798	1335	15.17%
Batangas Medical Center GeneXpert Laboratory	4439	4407	744	16.88%
Batangas Medical Center RT PCR Laboratory	24653	24346	3647	14.98%
Benguet General Hospital	20126	20823	4182	20.08%
Best Diagnostic Corporation	5993	5985	1427	23.84%
Bicol Medical Center GeneXpert Laboratory	11183	8447	3431	40.62%
Bicol Region General Hospital and Geriatric Medical Center	7357	6981	2486	35.61%
Bicol Regional Diagnostic and Reference Laboratory (BRDRL)	182625	159608	28135	17.63%
BioPath Clinical Diagnostic, Inc.	6515	6357	1053	16.56%
BioPath Clinical Diagnostics, Inc - CEBU	692	682	134	19.65%
BioPath Clinical Diagnostics, Inc - CEBU GeneXpert Laboratory	1096	1099	103	9.37%
BioPath Clinical Diagnostics, Inc. (E. Rodriguez)	20337	20134	5783	28.72%
BioPath Clinical Diagnostics, Inc. (E. Rodriguez) GeneXpert Laboratory	13713	13631	3538	25.96%
BioPath Clinical Diagnostics, Inc. - AFRIMS	16383	16403	2334	14.23%
BioPath Clinical Diagnostics, Inc. GeneXpert Laboratory	5357	5341	1345	25.18%
Biopath Clinical Diagnostics, Inc. - AFRIMS GeneXpert Laboratory	15947	15945	2463	15.45%
Bohol Containerized PCR Laboratory	28822	28582	5853	20.48%
Bulacan Medical Center (RT PCR)	38880	38920	7097	18.23%
Bulacan Medical Center GeneXpert Laboratory	4470	4434	1114	25.12%
Butuan Medical Center (RT PCR)	72476	72478	15206	20.98%
Butuan Medical Center GeneXpert Laboratory	3278	3272	809	24.72%
Cagayan Valley CHD GeneXpert Laboratory	25036	20996	5276	25.13%
Cagayan Valley Medical Center Molecular Laboratory	224500	177861	47909	26.94%
Calamba Medical Center	59090	58811	16211	27.56%
Caloocan City North Medical Center	10933	10838	1780	16.42%
Caraga Regional Hospital GeneXpert Laboratory	4265	4084	1034	25.32%
Cardinal Santos Medical Center	50183	50186	6205	12.36%
Cardinal Santos Medical Center Cartridge-based PCR	1615	1615	208	12.88%
Cebu Doctors University Hospital, Inc.	64003	63933	5326	8.33%
Cebu Doctors University Hospital, Inc. Cartridge-based PCR	1973	1973	373	18.91%
Cebu TB Reference Laboratory - GeneXpert	319	319	43	13.48%

CUMULATIVE TESTING STATISTICS

FACILITY NAME	SAMPLE TESTED	INDIVIDUALS TESTED	POSITIVE TESTS	POSITIVITY RATE
Cebu TB Reference Laboratory - Molecular Facility for COVID-19 Testing	595156	595129	55024	9.25%
Central Luzon Doctor's Hospital GeneXpert Laboratory	9520	9423	2555	27.11%
Chinese General Hospital	383560	383576	53657	13.99%
Chinese General Hospital - GeneXpert Laboratory	22506	22498	3660	16.27%
Chong Hua Hospital	48328	48297	5260	10.89%
Chong Hua Hospital Cartridge-based PCR Laboratory	3158	3168	1005	31.72%
Ciudad Medical Zamboanga	35792	35721	5088	14.24%
Corazon Locsin Montelibano Memorial Regional Hospital	72542	71140	11779	16.56%
Cotabato Regional and Medical Center GeneXpert Laboratory	10254	9391	1707	18.18%
Cotabato Regional and Medical Center RT PCR	148640	127099	30377	23.90%
Culion Sanitarium and General Hospital GeneXpert Laboratory	5890	5907	852	14.42%
Dagupan Doctors Villaflor Memorial Hospital	52048	51630	9349	18.11%
Daniel O. Mercado Medical Center	29892	29742	6327	21.27%
Davao Doctors Hospital GeneXpert Laboratory	9549	9524	1833	19.25%
Davao International Airport Laboratory	1712	1704	422	24.77%
Davao One World Diagnostic Center Incorporated	223654	223154	24963	11.19%
Davao Regional Medical Center GeneXpert Laboratory	17934	17476	2576	14.74%
Davao Regional Medical Center RT PCR	57388	56012	12175	21.74%
Davao de Oro Provincial Hospital	5864	5800	623	10.74%
De La Salle Medical and Health Sciences Institute	188517	186293	34095	18.30%
De Los Santos Medical Center	74889	74632	5458	7.31%
Democrito O. Plaza Memorial Hospital	58207	58183	14022	24.10%
Detoxicare Molecular Diagnostics Laboratory	1093180	1093813	138048	12.62%
Divine Word Hospital	104626	103516	13816	13.35%
Dr. Arturo Pingoy Medical Center GeneXpert Laboratory	20146	19610	6238	31.81%
Dr. Jorge P. Royeca Hospital	37446	36460	8538	23.42%
Dr. Jose N. Rodriguez Memorial Hospital and Sanitarium (TALA) GeneXpert Laboratory	3219	3099	1048	33.82%
Dr. Jose N. Rodriguez Memorial Hospital and Sanitarium (TALA) RT PCR	125776	122530	11070	9.03%
Dr. Pablo O. Torre Memorial Hospital	10725	10388	2750	26.47%
Dr. Paulino J. Garcia Memorial Research and Medical Center	10159	9492	3372	35.52%
Dr. Rafael S. Tumbokon Memorial Hospital	55659	54892	11828	21.55%
East Avenue Medical Center	47226	46053	4336	9.42%
Eastern Visayas Regional Covid Testing Center	247304	246372	34065	13.83%
El Roi Molecular Diagnostic Laboratory	146585	145645	18618	12.78%
Ermita Molecular Diagnostic Laboratory, Inc.	104741	104741	11940	11.40%
F.Y Manalo Medical Foundation, Inc. (formerly New Era Hospital)	40	40	4	10.00%
Fatima University Medical Center Antipolo Corp.	12532	12546	3248	25.89%
Fe del Mundo Medical center	69954	67378	12061	17.90%
First Aide Diagnostic Center	135000	132368	1134	0.86%
GentriMed Cartridge-Based PCR Laboratory	2109	2109	853	40.45%
GentriMed Molecular Laboratory	26973	26817	9066	33.81%
Governor Celestino Gallares Memorial Medical Center	78508	78231	11545	14.76%
Graman Medical & Maternity Hospital Molecular Laboratory	52401	52304	15124	28.92%
Greencity Medical Center	79215	78218	18748	23.97%
Health Delivery Systems	21139	19707	3143	15.95%
Health Metrics	43000	42786	4436	10.37%
Healthway Medical	28991	29049	2461	8.47%
Heartland Medical and Diagnostic Center	9354	9342	1068	11.43%
Hero Laboratories	41182	41178	5852	14.21%
Hi-Precision Diagnostics (QC)	211341	118496	18905	15.95%

CUMULATIVE TESTING STATISTICS

FACILITY NAME	SAMPLE TESTED	INDIVIDUALS TESTED	POSITIVE TESTS	POSITIVITY RATE
Hi-Precision Diagnostics Cartridge-Based PCR Laboratory (QC)	1826	338	81	23.96%
IOM - Manila Health Centre Laboratory - GeneXpert	752	745	109	14.63%
Ilocos Training Regional Medical Center GeneXpert Laboratory	1035	1022	133	13.01%
Ilocos Training and Regional Medical Center	436376	437018	42597	9.75%
Iloilo Provincial Hospital	32929	31052	5968	19.22%
Interpharma Solutions Philippines, Inc.	118	118	3	2.54%
Intramuros Molecular Laboratory	8840	9731	451	4.63%
JT Cenica Medical Health System	112840	112542	17924	15.93%
Jose B. Lingad Memorial General Hospital	407692	406333	59641	14.68%
Jose B. Lingad Memorial General Hospital - GeneXpert Laboratory	222	223	54	24.22%
Jose R. Reyes Memorial Medical Center GeneXpert Laboratory	2741	1977	535	27.06%
Kairos Diagnostics Laboratory	40285	38421	9631	25.07%
Kairos Diagnostics Laboratory Cartridge-based PCR	529	518	102	19.69%
Kaiser Medical Center Inc.	8965	8305	689	8.30%
Laguna Holy Family Hospital, Inc.	12148	12124	3303	27.24%
Laguna Holy Family Hospital, Inc. - Satellite Molecular Laboratory	15831	15833	5845	36.92%
Lanao Del Norte Covid-19 Testing Laboratory	15926	15928	3395	21.31%
Las Pinas General Hospital and Satellite Trauma Center	22093	22092	3512	15.90%
Las Pinas General Hospital and Satellite Trauma Center GeneXpert Laboratory	1230	1225	198	16.16%
Lifecore Biointegrative Inc.	47853	47761	11527	24.13%
Los Amigos Davao Laboratory	12978	12903	2442	18.93%
Lucena United Doctors Hospital and Medical Center	144815	143464	29785	20.76%
Luis Hora Memorial Regional Hospital	6995	6809	1287	18.90%
Lung Center of the Philippines (LCP)	175624	175283	20503	11.70%
Lung Center of the Philippines GeneXpert Laboratory	8596	8424	2147	25.49%
Mabini Community Hospital Cartridge-Based PCR Laboratory	15690	15687	4568	29.12%
Makati Medical Center (MMC)	149481	111405	18691	16.78%
Manila Diagnostic Center for OFW Inc.	68390	68316	6935	10.15%
Manila Doctors Hospital	111738	111693	10492	9.39%
Manila Healthtek Inc.	60543	60561	10140	16.74%
Manuel J. Santos Hospital	10161	9803	2573	26.25%
Maria Reyna Xavier University Hospital Inc.	35805	35577	10245	28.80%
Mariano Marcos Memorial Hospital (RT PCR)	151474	151245	17752	11.74%
Mariano Marcos Memorial Hospital GeneXpert Laboratory	3800	3780	550	14.55%
Marikina Molecular Diagnostics Laboratory (MMDL)	105560	102839	16861	16.40%
Marikina Valley Medical Center	70	70	25	35.71%
Marilao Medical and Diagnosc Clinic, Inc. - Pasay City	100597	100354	18437	18.37%
Marilao Medical and Diagnostic Clinic, Inc.	128498	128291	30593	23.85%
Mariveles District Hospital	102	13	1	7.69%
Mariveles District Hospital GeneXpert Laboratory	137	137	12	8.76%
Mary Mediatrix Medical Center	44107	43575	6354	14.58%
Mayor Hilarion A. Ramiro Sr. Medical Center	5550	5589	2336	41.80%
Medical Center Parañaque, Inc.	6237	6081	2185	35.93%
Medical Center of Taguig City, Inc.	3086	3078	919	29.86%
Metro Health Specialist Hospital	273	273	42	15.38%
Metro Iloilo Hospital and Medical Center	49082	48684	5807	11.93%
Metro North Medical Center and Hospital Inc.	1615	1205	459	38.09%
Mlang District Hospital	1121	1119	745	66.58%

CUMULATIVE TESTING STATISTICS

FACILITY NAME	SAMPLE TESTED	INDIVIDUALS TESTED	POSITIVE TESTS	POSITIVITY RATE
Multi-Lifecare Foundation Molecular Laboratory	1577	1577	135	8.56%
National Kidney and Transplant Institute	72542	72545	11827	16.30%
National Kidney and Transplant Institute GeneXpert Laboratory	3143	3136	602	19.20%
Negros Oriental Provincial Hospital	18439	18342	2144	11.69%
New World Diagnostic Premium Medical Branch	191445	191386	32679	17.07%
New World Diagnostic Premium Medical Branch - GeneXpert Laboratory	564	564	195	34.57%
Northern Mindanao Medical Center GeneXpert Laboratory	8176	8104	1411	17.41%
Northern Mindanao Medical Center RT-PCR Laboratory	8324	9540	3166	33.19%
Northern Mindanao TB Regional Center	165362	165462	42283	25.55%
OSPA - Farmers' Medical Center	15469	15453	3430	22.20%
Occidental Mindoro Provincial Hospital GeneXpert Laboratory	2292	2258	983	43.53%
Olayn Medical Laboratory, Inc.	41036	41172	4734	11.50%
Olayn Medical Laboratory, Inc. - GeneXpert Laboratory	746	743	192	25.84%
Olongapo City Molecular Diagnostic Laboratory	574	563	176	31.26%
Oriental Mindoro Provincial Hospital GeneXpert Laboratory	15893	14182	3588	25.30%
Ospital ng Imus	191811	191528	20247	10.57%
Ospital ng Lipa	213	210	37	17.62%
Ospital ng Muntinlupa	150	150	19	12.67%
Ospital ng Palawan GeneXpert Laboratory	18919	18579	6559	35.30%
Ospital ng Parañaque District II	6959	6781	1470	21.68%
Our Lady of Mt. Carmel Medical Center Molecular Laboratory	30331	30321	7524	24.81%
PCR MED Molecular Laboratory	198	198	17	8.59%
PNP Crime Laboratory	94043	93512	6123	6.55%
PNP General Hospital	40283	19308	2213	11.46%
PRC - Negros Occidental Molecular Laboratory	62160	59428	5704	9.60%
PRC- Batangas Chapter Molecular Laboratory	186374	180109	21385	11.87%
PRO 11 RT-PCR Molecular Laboratory	3996	3967	262	6.60%
PSG Station Hospital Molecular Laboratory	4836	4836	254	5.25%
Pangasinan Molecular Diagnostic Laboratory	2249	2146	243	11.32%
Parkway Medical and Diagnostic Center	77893	78184	11562	14.79%
Pasig City Molecular Laboratory	85752	85790	25039	29.19%
Perpetual Succour Hospital of Cebu, Inc.	1820	1816	475	26.16%
Perpetual Succour Hospital of Cebu, Inc. - GeneXpert Laboratory	765	765	352	46.01%
Philippine Airport Diagnostic Laboratory	505916	488958	32793	6.71%
Philippine Children's Medical Center	140829	139726	8445	6.04%
Philippine General Hospital GeneXpert Laboratory	3842	3825	782	20.44%
Philippine Heart Center GeneXpert Laboratory	13252	13245	2282	17.23%
Philippine Medical Diagnostic & Laboratory Center Corporation	10184	10172	883	8.68%
Philippine Red Cross (PRC)	689510	685476	83805	12.23%
Philippine Red Cross - Cagayan de Oro Chapter	89924	89973	10559	11.74%
Philippine Red Cross - Cebu Chapter	73533	73433	3887	5.29%
Philippine Red Cross - Logistics and Training Center	129651	119759	14613	12.20%
Philippine Red Cross - Molecular Biology Laboratory	128799	126048	7565	6.00%
Philippine Red Cross - Port Area	1686274	1579225	144134	9.13%
Philippine Red Cross - Surigao Del Norte Molecular Laboratory	33201	32482	2266	6.98%
Philippine Red Cross Clark Molecular Laboratory	377264	350004	41804	11.94%
Philippine Red Cross Isabela Molecular Laboratory	22580	21184	2072	9.78%
Philippine Red Cross Logistics & Multipurpose Center	723686	720615	62101	8.62%
Philippine Red Cross Passi City Molecular Laboratory	12141	12030	909	7.56%
Polymedic Medical Plaza	56849	56907	9345	16.42%
President Ramon Magsaysay Provincial Hospital GeneXpert Laboratory	10250	10249	4446	43.38%
Prime Care Alpha Covid-19 Testing Laboratory	83257	83144	3279	3.94%

CUMULATIVE TESTING STATISTICS

FACILITY NAME	SAMPLE TESTED	INDIVIDUALS TESTED	POSITIVE TESTS	POSITIVITY RATE
Puerto Galera Molecular Laboratory	3391	3391	438	12.92%
Puerto Princesa City Molecular Laboratory	315	315	79	25.08%
QR Medical Laboratories Inc. (VitaCare)	17385	17149	2142	12.49%
Qualimed Health Network - Iloilo	59727	59364	6590	11.10%
Qualimed Hospital - San Jose Del Monte	65241	65135	8056	12.37%
Qualimed Hospital Sta. Rosa	79469	79251	10743	13.56%
Quezon City Molecular Diagnostics Laboratory	67343	64877	9951	15.34%
Quirino Memorial Medical Center	5642	5493	962	17.51%
RHS 7 Molecular Laboratory (PNP)	5817	5791	452	7.81%
Rakkk Prophet Medical Center GeneXpert Laboratory	2876	2866	985	34.37%
Region 1 Medical Center GeneXpert Laboratory	12329	12265	1517	12.37%
Region 1 Medical Center RT PCR	32999	32843	7031	21.41%
Research Institute for Tropical Medicine (RITM)	583257	476475	75587	15.86%
Rizal Medical Center GeneXpert Laboratory	9665	9655	1660	17.19%
Roxas City Diagnostic and Laboratory Center	13267	13274	3688	27.78%
Roxas Memorial Provincial Hospital Molecular Laboratory	10128	10291	2572	24.99%
Safeguard DNA Diagnostics, Inc	354325	352409	31131	8.83%
Safeguard DNA Diagnostics, Inc - Negros Occidental	15257	15233	2223	14.59%
Safegurad DNA Diagnostics, Inc - Davao	40445	40443	6316	15.62%
San Antonio City of Ilagan Hospital	58719	58269	19107	32.79%
San Lazaro Hospital (SLH)	125449	105183	17113	16.27%
San Miguel Foundation Testing Laboratory	158207	153872	7300	4.74%
San Pablo College Medical Center	30254	28789	4594	15.96%
San Pablo District Hospital	62586	62594	12524	20.01%
Siliman University Medical Center Foundation, Inc. (Cartridge-based PCR)	19	262	262	100.00%
Singapore Diagnostics	156508	122515	17938	14.64%
Skyline Hospital and Medical Center Cartridge-based PCR	2143	2142	796	37.16%
Soriano-Leyble Medical and Maternity Hospital	9436	8855	2269	25.62%
South Super Hi Way Molecular Diagnostic Lab	32091	30280	7620	25.17%
Southern Isabela Medical Center	36861	36520	11689	32.01%
Southern Philippines Medical Center (SPMC)	480501	400414	48853	12.20%
Southern Philippines Medical Center (SPMC) - Pop-up	17477	4611	980	21.25%
St. Elizabeth Hospital GeneXpert Laboratory	20158	20107	6077	30.22%
St. Louis Molecular Diagnostic Laboratory	5654	5652	1420	25.12%
St. Luke's Medical Center - BGC (HB) GeneXpert Laboratory	19518	16789	2717	16.18%
St. Luke's Medical Center - BGC (SLMC-BGC)	234029	177421	24107	13.59%
St. Luke's Medical Center - Quezon City (SLMC-QC)	128327	92711	16044	17.31%
St. Luke's Medical Center - Quezon City GeneXpert Laboratory	11211	11208	1995	17.80%
Sta. Ana Hospital - Closed System Molecular Laboratory (GeneXpert)	8538	8516	1956	22.97%
Sta. Ana Hospital - Closed System Molecular Laboratory (RT PCR)	119619	118721	11081	9.33%
Sta. Rosa CHO GeneXpert Laboratory	8190	8143	2758	33.87%
Stark Molecular Laboratory, Inc.	13226	13184	1670	12.67%
Supercare Medical Services, Inc.	43319	43317	3536	8.16%
Tabuk City Covid-19 RT-PCR Testing Laboratory	8104	8092	2469	30.51%
Taguig City Molecular Laboratory	71954	69341	14739	21.26%
Tarlac Provincial Hospital GeneXpert Laboratory	2072	1884	787	41.77%
Tarlac Provincial Hospital Molecular Laboratory	29077	22648	8341	36.83%
Teresita Jalandoni Provincial Hospital	298459	292450	25475	8.71%
The Doctors Hospital, Inc.	11763	10948	2041	18.64%
The Lord's Grace Medical and Industrial Clinic	234758	235600	26731	11.35%

CUMULATIVE TESTING STATISTICS

FACILITY NAME	SAMPLE TESTED	INDIVIDUALS TESTED	POSITIVE TESTS	POSITIVITY RATE
The Medical City (TMC)	96178	59906	13261	22.14%
The Medical City Clark	12312	12321	4139	33.59%
The Medical City (TMC) - GeneXpert Laboratory	718	335	103	30.75%
The Premier Molecular Diagnostics	69208	69187	13771	19.90%
Tomboc-Salayog Hospital	3036	3049	1148	37.65%
Tondo Medical Center GeneXpert Laboratory	14529	14452	2977	20.60%
Tropical Disease Foundation	65784	63736	5010	7.86%
Truehealth Diagnostics Center Corp.	5202	5207	1673	32.13%
UP National Institutes of Health (UP-NIH)	75743	73042	9153	12.53%
UP Philippine Genome Center	88261	87824	19840	22.59%
UP-PGH Molecular Laboratory	167640	158668	15421	9.72%
UPLB Covid-19 Molecular Laboratory	46243	43735	13157	30.08%
University of Cebu Medical Center	36588	36498	4306	11.80%
University of Perpetual Help DALTA Medical Center, Inc.	33066	32420	5767	17.79%
University of the East Ramon Magsaysay Memorial Medical Center	18019	17431	2433	13.96%
Uswag Iloilo Molecular Laboratory	79678	74291	12694	17.09%
Valenzuela Hope Molecular Laboratory	94559	94550	18413	19.47%
Veteran Memorial Medical Center	20277	17970	4903	27.28%
Vicente Sotto Memorial Medical Center (VSMMC)	362586	283558	32026	11.29%
Victoriano Luna - AFRIMS	93907	92959	8097	8.71%
Victoriano Luna - AFRIMS GeneXpert Laboratory	87	84	27	32.14%
Vitalab Molecular Laboratory	17096	17096	2985	17.46%
West Metro Medical Center GeneXpert Laboratory	6681	6677	1686	25.25%
Western Visayas Medical Center (WVMC)	386988	353961	37753	10.67%
Western Visayas State University Medical Center	12469	9195	1175	12.78%
Zamboanga City Medical Center - DA Satellite Laboratory	83319	67628	9612	14.21%
Zamboanga City Medical Center GeneXpert Laboratory	19147	19012	3026	15.92%
Zamboanga del Norte Medical Center	7747	7555	3091	40.91%
Zamboanga del Sur Medical Center PCR Laboratory	30583	30267	8279	27.35%
GRAND TOTAL	21,352,044	20,067,389	2,747,112	13.69%

HISTORICAL DAILY TESTING STATISTICS



2,747,112 (13.69%)

Total positive individuals

Note: The DOH is continuously validating the number of positive individuals as reported by the laboratories. When necessary, they are deduplicated. **As such, the discrepancy with the number of confirmed cases do not necessarily reflect backlogs in case validation.**

21,352,044

Total tests conducted

463,026

Total tests conducted this week

DAILY POSITIVITY RATE



This week, an average of **66,147** samples were processed each day by 279 licensed COVID-19 testing laboratories.

From 26 September to 2 October 2021, a total of 93,617 specimens tested positive, which brings this week's positivity rate to 21.4%. Of these, 9,119 (10%) came from labs in Region 3, and 33,262 (36%) came from labs in NCR.

In terms of positivity rates, 27% of individual specimens (9,119 out of 33,766) tested positive in Region 3 labs, while 16% of individual specimens (33,262 out of 207,465) tested positive in NCR labs.

STATUS OF LABORATORY LICENSING as of September 29, 2021

212	71	39	37	95%
NO. OF LICENSED RT-PCR LABORATORIES	NO. OF LICENSED GENEXPERT LABS	TOTAL NO. OF LABORATORIES APPLYING FOR LICENSE	TOTAL NO. OF LABORATORIES ON STAGE 3 AND STAGE 4*	% LABS ON STAGE 3 AND STAGE 4*

RT-PCR Laboratories

**Facilities using GeneXpert machines included.*

NAME OF HEALTH FACILITY OR LABORATORY		REGION	ACCREDITATION STATUS
1	A Star Laboratories, Inc.	NCR	STAGE 5
2	Al Molecular Diagnostic Laboratory		
3	Allied Care Expert - Valenzuela		
4	Amang Rodriguez Memorial Hospital		
5	Army General Hospital Molecular Laboratory		
6	Asian Hospital & Medical Center		
7	Ateneo Molecular Pathology Laboratory		
8	Best Diagnostic Corporation		
9	BioPath Clinical Diagnostic, Inc.		
10	Biopath Clinical Diagnostics Inc. (E. Rodriguez)		
11	Caloocan City North Medical Center		
12	Cardinal Santos Medical Center		
13	Chinese Gen. Hospital		
14	De Los Santos Medical Center		
15	Detoxicare Molecular Diagnostics Laboratory		
16	Dr. Jose N. Rodriguez Memorial Hospital and Sanitarium (TALA)		
17	East Avenue Medical Center		
18	El Roi Molecular Diagnostic Laboratory		
19	Ermita Molecular Diagnostic Laboratory, Inc.		

	NAME OF HEALTH FACILITY OR LABORATORY	REGION	ACCREDITATION STATUS
20	F.Y. Manalo Medical Foundation, Inc. (formerly New Era Hospital)	NCR	STAGE 5
21	Fe del Mundo Medical center		
22	First Aide Diagnostic Center		
23	Health Delivery Systems		
24	Health Metrics, Inc.		
25	Healthway Medical		
26	Heartland Medical and Diagnostic Center		
27	Hero Laboratories		
28	Hi-Precision Diagnostics (QC)		
29	Interpharma Solutions Philippines, Inc.		
30	Intramuros Molecular Laboratory		
31	JT Cenica Medical Health System		
32	Kairos Diagnostics Laboratory		
33	Kaiser Medical Center Inc.		
34	Las Pinas General Hospital and Satellite Trauma Center		
35	Lifecore Biointegrative Inc.		
36	Lung Center of the Philippines (LCP)		
37	Makati Medical Center (HB)		
38	Manila Diagnostic Center for OFW Inc.		
39	Manila Doctors Hospital		
40	Manila Healthtek Inc.		
41	Marikina Molecular Diagnostic Laboratory		
42	Marikina Valley Medical Center		
43	Marilao Medical and Diagnostic Clinic, Inc.		
44	Medical Center of Taguig City, Inc.		
45	Medical Center Parañaque, Inc.		
46	Metro North Medical Center and Hospital Inc.		
47	National Kidney and Transplant Institute		
48	New World Diagnostics Inc. Premium Medical Branch		
49	Olayn Medical Laboratory, Inc		
50	Ospital ng Muntinlupa		
51	Ospital ng Paranaque District II		
52	Pasig City Children's Hospital - Child's Hope		
53	PCR MED Molecular Laboratory		
54	Philippine Medical Diagnostic & Laboratory Center Corporation		
55	Philippine Airport Diagnostic Laboratory		
56	Philippine Children's Medical Center		
57	Philippine Genome Center UP-Diliman (NHB)		
58	Philippine National Police Crime Laboratory		
59	Philippine Red Cross - National Blood Center		
60	Philippine Red Cross - Port Area		
61	PNP General Hospital		
62	PRC - PRC Logistics and Multipurpose Center		
63	PSG Station Hospital Molecular Laboratory		
64	QR Medical Laboratories Inc. (VitaCare)		
65	Quezon City Molecular Diagnostics Laboratory		
66	Quirino Memorial Medical Center		
67	Research Institute for Tropical Medicine, Inc. (RITM)		
68	Safeguard DNA Diagnostics, Inc.		
69	San Lazaro Hospital (SLH)		
70	San Miguel Foundation Testing Laboratory		
71	Singapore Diagnostic, Inc.		
72	South Super Hi Way Molecular Diagnostic Lab		
73	St. Luke's Medical Center - BGC (HB)		
74	St. Luke's Medical Center- QC		
75	Sta. Ana Hospital		
76	Supercare Medical Services, Inc.		
77	Taguig City Molecular Laboratory		
78	The Lord's Grace Medical and Industrial Clinic		
79	The Medical City - Ortigas		

NAME OF HEALTH FACILITY OR LABORATORY		REGION	ACCREDITATION STATUS
80	The Premier Molecular Diagnostics	NCR	STAGE 5
81	Tropical Disease Foundation		
82	Truhealth Diagnostics Center, Corp.		
83	University of Perpetual Help System Dalta		
84	University of the East Ramon Magsaysay Memorial Medical Center		
85	UP National Institutes of Health (UP NIH)		
86	UP-PGH-MRL		
87	Valenzuela Hope Molecular Laboratory		
88	Veteran Memorial Medical Center		
89	Victoriano Luna Medical Center -AFRIMS - Collaborative Molecular Laboratory		
90	Amai Pakpak Medical Center	BARMM	
91	Baguio General Hospital and Medical Center (BGHMC)	CAR	
92	Benguet General Hospital		
93	Luis Hora Memorial Regional Hospital		
94	Parkway Medical and Diagnostic Center		
95	Tabuk City Covid-19 RT-PCR Testing Laboratory		
96	Adela Serra TY Memorial Medical Center	CARAGA	
97	Butuan Medical Center		
98	Philippine Red Cross Molecular Laboratory		
99	Democrito O. Plaza Memorial Hospital		
100	Dagupan Doctors Villaflor Memorial Hospital	I	
101	Ilocos Training Regional Medical Center		
102	Mariano Marcos Memorial Hospital		
103	Pangasinan Molecular Diagnostic Laboratory		
104	Region 1 Medical Center		
105	Cagayan Valley Medical Center Molecular Laboratory	II	
106	Philippine Red Cross Isabela Molecular Laboratory		
107	San Antonio City of Ilagan Hospital		
108	Southern Isabela Medical Center		
109	Bataan General Hospital	III	
110	Bulacan Medical Center		
111	Dr. Paulino J. Garcia Memorial Research and Medical Center		
112	Graman Medical & Maternity Hospital Inc Molecular Laboratory		
113	Green City Medical Center		
114	Jose B. Lingad Memorial Hospital		
115	Marilao Medical and Diagnostic Clinic, Inc.		
116	Mariveles District Hospital		
117	Multi-Lifecare Foundation Molecular Laboratory		
118	Olongapo City Molecular and Diagnostic Laboratory		
119	Our Lady of Mt. Carmel Medical Center Molecular Laboratory		
120	Philippine Red Cross - Logistics and Training Center		
121	Philippine Red Cross Clark Molecular Laboratory		
122	Qualimed Hospital - San Jose Del Monte		
123	Tarlac Provincial Hospital Molecular Laboratory		
124	The Medical City Clark Inc.		
125	Antipolo City Molecular Laboratory	IV-A	
126	Batangas Medical Center		
127	Calamba Medical Center		
128	Daniel O. Mercado Medical Center		
129	De La Salle Medical and Health Sciences Institute		
130	Fatima University Medical Center Antipolo Corp.		
131	GentriMed Molecular Laboratory		
132	Laguna City Provincial Hospital-San Pablo City District Hospital		
133	Laguna Holy Family Hospital, Inc.		
134	Laguna Holy Family Hospital, Inc - Satellite Molecular Laboratory		
135	Lucena United Doctors Hospital and Medical Center		
136	Mary Mediatrix Medical Center		
137	Ospital ng Imus		

	NAME OF HEALTH FACILITY OR LABORATORY	REGION	ACCREDITATION STATUS
138	Ospital ng Lipa	IV-A	STAGE 5
139	PRC- Batangas Chapter Molecular Laboratory		
140	Qualimed Hospital Sta. Rosa		
141	San Pablo College Medical Center		
142	Soriano-Leyble Medical and Maternity Hospital		
143	Stark Molecular Laboratory Inc.		
144	UPLB Covid-19 Molecular Laboratory	IV-B	
145	Puerto Princesa City Molecular Laboratory		
146	Bicol Region General Hospital and Geriatric Medical Center	V	
147	Bicol Regional Diagnostic and Reference Laboratory		
148	Metro Health Specialist Hospital	VI	
149	Antique Bio-Molecular Laboratory		
150	Bacolod Queen of Mercy Hospital		
151	Corazon Locsin Montelibano Memorial Regional Hospital		
152	Dr. Pablo O. Torre Memorial Hospital		
153	Dr. Rafael S. Tumbokon Memorial Hospital		
154	Iloilo Provincial Hospital		
155	Metro Iloilo Hospital and Medical Center		
156	Philippine Red Cross Passi City Molecular Laboratory		
157	PRC - Negros Occidental Molecular Laboratory		
158	Qualimed Health Network - Iloilo		
159	Roxas City Diagnostic and Laboratory Center		
160	Roxas Memorial Provincial Hospital Molecular Laboratory		
161	Safeguard DNA Diagnostics, Inc.		
162	Teresita Jalandoni Provincial Hospital		
163	The Doctors Hospital, Inc.		
164	Uswag Iloilo Molecular Laboratory		
165	Western Visayas Medical Center (WVMC)		
166	Western Visayas State University Medical Center		
167	Allegiant Regional Care Hospital		
168	BioPath Clinical Diagnostic, Inc. - AFRIMS PCR laboratory		
169	BioPath Clinical Diagnostic, Inc. - CEBU		
170	Bohol Containerized PCR Laboratory		
171	Cebu Doctors University Hospital, Inc.		
172	Cebu TB Reference Laboratory		
173	Chong Hua Hospital		
174	Governor Celestino Gallares Memorial Medical Center		
175	Negros Oriental Provincial Hospital		
176	Perpetual Succour Hospital of Cebu, Inc.		
177	Philippine Red Cross - Cebu Chapter		
178	Prime Care Alpha Covid-19 Testing Laboratory		
179	RHS 7 Molecular Laboratory (PNP)		
180	University of Cebu Medical Center		
181	Vicente Sotto Memorial Medical Center (VSMMC)		
182	Divine Word Hospital	VIII	
183	Eastern Visayas Regional Covid-19 Testing Center		
184	OSPA - Farmers' Medical Center		
185	Ciudad Medical Zamboanga	IX	
186	Philippine Red Cross - Molecular Biology Laboratory		
187	Zamboanga City Medical Center-Department of Agriculture Satellite Laboratory for COVID-19 Testing		
188	Zamboanga del Norte Medical Center		
189	Zamboanga Del Sur Medical Center	X	
190	Lanao Del Norte Covid-19 Testing Laboratory		
191	Maria Reyna Xavier University Hospital Inc.		
192	Mayor Hilarion A. Ramiro Sr. Medical Center		

NAME OF HEALTH FACILITY OR LABORATORY		REGION	ACCREDITATION STATUS
193	Misamis Occidental RT-PCR Laboratory	X	STAGE 5
194	Northern Mindanao Medical Center		
195	Northern Mindanao Medical Center- Satellite Covid-19 Laboratory		
196	Philippine Red Cross - Cagayan de Oro Chapter		
197	Polymedic Medical Plaza		
198	Davao de Oro Provincial Hospital	XI	
199	Davao International Airport Laboratory		
200	Davao One World Diagnostic Center Incorporated		
201	Davao Regional Medical Center		
202	Los Amigos Davao Laboratory		
203	PRO 11 RT- PCR Molecular Laboratory		
204	Safeguard DNA Diagnostics, Inc.		
205	Southern Philippines Medical Center (SPMC)		
206	Southern Philippines Medical Center (SPMC) - Pop-up		
207	Vitalab Molecular Laboratory		
208	Cotabato Regional Medical Center	XII	
209	Dr. Jorge P. Royeca Hospital		
210	Mlang District Hospital		
211	St. Louis Molecular Diagnostic Laboratory		
212	Tomboc-Salayog Hospital		

Cartridge-based PCR or GeneXpert Laboratories		REGION	ACCREDITATION STATUS	
1	Amai Pakpak Medical Center	BARMM	STAGE 5	
2	Butuan Medical Center	CARAGA		
3	CARAGA Regional Hospital			
4	Manuel J. Santos Hospital			
5	Al Molecular Diagnostic Laboratory	NCR		
6	Amang Rodriguez Memorial Center			
7	Amosup Seamen's Hospital			
8	BioPath Clinical Diagnostic, Inc.			
9	Biopath Clinical Diagnostics Inc. (E. Rodriguez)			
10	Cardinal Santos Medical Center			
11	Chinese Gen. Hospital			
12	Dr. Jose N. Rodriguez Memorial Hospital and Sanitarium (TALA)			
13	El Roi Medical Clinic and Diagnostic Center			
13	Hi-Precision Diagnostic Center			
14	IOM- Manila Health Centre Laboratory			
15	Jose R. Reyes Memorial Medical Center			
16	Kairos Diagnostics Laboratory			
17	Las Pinas General Hospital and Satellite Trauma Center			
18	Lung Center of the Philippines (LCP)			
19	National Kidney and Transplant Institute			
20	National Children’s Hospital			
21	New World Diagnostics Inc. Premium Medical Branch			
22	Olayn Medical Laboratory, Inc			
24	Philippine General Hospital			
25	Philippine Heart Center			
26	Philippine Airport Diagnostic Laboratory			
27	Rizal Medical Center			
28	St. Luke's Medical Center - BGC (HB)			
29	St. Luke's Medical Center- QC			
30	Sta. Ana Hospital			
31	The Medical City - Ortigas			
32	Tondo Medical Center			
33	Victoriano Luna Medical Center -AFRIMS - Collaborative Molecular Laboratory			
34	Ilocos Training Regional Medical Center			I
35	Mariano Marcos Memorial Hospital			
36	Region 1 Medical Center			
37	Cagayan Valley CHD TB Reference Laboratory	II		
38	Bataan General Hospital	III		
39	Bulacan Medical Center			
40	Central Luzon Doctor's Hospital			
41	Jose B. Lingad Memorial Hospital			
42	Mariveles District Hospital			
43	President Ramon Magsaysay Provincial Hospital			
44	Skyline Hospital and Medical Center			
45	Tarlac Provincial Hospital	IV-A		
46	Rakkk Prophet Medical Center, Inc.			
47	Batangas Medical Center			
48	GentriMedical Center and Hospital, Inc.			
49	Mabini Community Hospital	IV-B		
50	Sta. Rosa CHO			
51	Culion Sanitarium and General Hospital			
52	Occidental Mindoro Provincial Hospital			
53	Oriental Mindoro Provincial Hospital			
54	Ospital ng Palawan			
55	Puerto Galera Molecular Laboratory (Formerly Best Care Medical Clinic & Diagnostic Center, Inc.)			

Cartridge-based PCR or GeneXpert Laboratories		REGION	ACCREDITATION STATUS
56	Bicol Medical Center	Region V	STAGE 5
57	BioPath Clinical Diagnostic, Inc. - AFIRMS	VII	STAGE 5
58	BioPath Clinical Diagnostic, Inc. - CEBU		
59	Cebu Doctors University Hospital, Inc.		
60	Cebu TB Reference Laboratory		
61	Chong Hua Hospital		
62	Perpetual Succour Hospital of Cebu, Inc.		
63	Siliman University Medical Foundation		
64	West Metro Medical Center		IX
65	Zamboanga City Medical Center		
66	Northern Mindanao Medical Center	X	
67	Davao Doctors Hospital	XI	
68	Davao Regional Medical Center		
69	Cotabato Regional Medical Center	XII	
70	Dr. Arturo Pingoy Medical Center		
71	St. Elizabeth Hospital		

PERSONAL PROTECTIVE EQUIPMENT AND OTHER HEALTH EQUIPMENT DISTRIBUTED

As of September 30, 2021

**5,507,693**

Aprons

**19,769,622**

Gloves

**7,491,724**

Kn95

4,699,608

N95

399,500

KF94

**7,642,399**

Coveralls

**1,530,016**

Goggles

**351**Non-invasive
Ventilators**114,370,010**

Face Masks

**8,197,729**

Gowns

**4,098**

Thermal Scanners

**6,894,221**

Face Shield

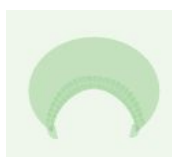
**8,203,024**

Head caps

**10**

Sanitation Tents

FOREIGN AND LOCAL DONATIONS PROCESSED**Summary of donated PPEs (As of September 30, 2021)****7,754,616**

Surgical Mask

**1,025**

Ventilators

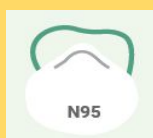
**2,905,440**

N95 Masks

**4,709,115**

Coveralls

DONOR	RT-PCR BRAND	QUANTITY
Ministry of Health Brunei Mammoth Foundation	BGI (China)	101,000
Shanghai Nanjiang Co., Ltd.	Beijing Applied Technologies(China)	483,840
Gov't of China Mr. Carlos Gonzalez San Miguel Corporation	Sansure (China)	285,408
Gov't of Singapore Temasek Foundation	A*Star Fortitude (Singapore)	640,000
Udenna Foundation Republic of Korea	Q SenS (South Korea)	85,000
Global Fund - Philippine Business for Social Progress	Gene Xpert Cepheid (USA)	160,000
Government of Vietnam	LightPower iVA (Vietnam)	2,400
	iVA aDNA/RNA Extraction Kit (Vietnam)	2,400
International Atomic Energy Agency	qScript XLT 1-step RT qPCR ToughMix R. 2x Concentrated	3,500
Apical Scientific Sdn. Bhd	ViRNAExTM Innovative RNA Extractor	500
	1st BASE Viral Transport Media (VTM), Biotechnology Grade (1L and 3ml in 10ml)	1,003
	1st BASE Viral DNA/RNA Extraction Kit	250
Kingdom of Thailand (Siam Bioscience Co. Ltd)	DMSc COVID-19 real-time RT-PCR kit	10,000
TOTAL		1,775,301

EQUIPMENT UTILIZATION

As of 02 October 2021

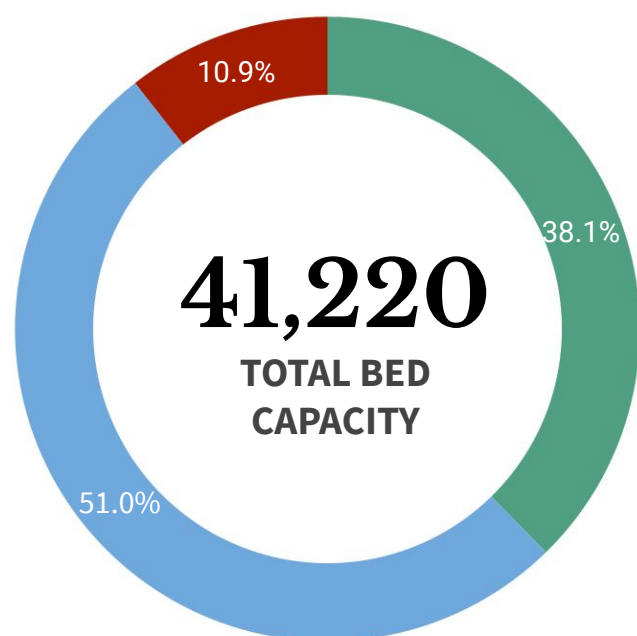

ICU BEDS
4,482 (10.9% occupied)



ISOLATION BEDS
21,026 (59.5% occupied)



WARD BEDS
15,712 (38.1% occupied)



MECHANICAL VENTILATORS
3,376 (53.0% occupied)

Note. The number of confirmed severe and critical cases may not necessarily correspond to occupancy of ICU beds and mechanical ventilators as suspect and probable cases in severe or critical condition also utilize these resources.

REGION	ISOLATION BEDS	% OCCUPIED	WARD BEDS	% OCCUPIED	ICU BEDS	% OCCUPIED	MECHANICAL VENTILATORS	% OCCUPIED
BARMM	405	37.8%	268	59.0%	24	83.3%	19	26.3%
CAR	546	86.1%	415	92.0%	113	81.4%	83	75.9%
NCR	4,795	48.2%	4,423	61.0%	1,534	73.6%	1,077	56.3%
I	1,317	64.8%	863	69.4%	256	64.8%	173	43.9%
II	1,045	81.5%	979	88.2%	181	92.8%	124	72.6%
III	2,272	60.3%	2,014	69.4%	520	80.4%	383	57.4%
IV-A	2,229	64.9%	1,323	67.9%	345	76.5%	405	49.9%
IV-B	364	78.0%	248	61.7%	44	59.1%	46	32.6%
V	718	69.1%	491	76.6%	117	78.6%	107	80.4%
VI	1,407	59.1%	730	64.7%	294	62.6%	218	58.3%
VII	1,462	45.6%	679	38.4%	254	55.1%	257	33.5%
VIII	792	50.5%	317	44.8%	102	51.0%	81	29.6%
IX	474	76.4%	551	71.0%	68	67.6%	79	54.4%
X	929	53.8%	828	52.2%	173	56.6%	83	31.3%
XI	893	62.2%	964	50.0%	264	73.5%	118	49.2%
XII	916	61.7%	346	48.3%	126	73.8%	81	45.7%
XIII	462	87.7%	273	81.7%	67	89.6%	42	59.5%
TOTAL	21,026	59.5%	15,712	64.2%	4,482	72.3%	3,376	53.0%

Note. The occupancy rate of beds and mechanical ventilators may not necessarily correspond to occupancy of ICU beds and mechanical ventilators as suspect and probable cases who need hospital admission also utilize these resources.

HEALTHCARE WORKERS AFFECTED BY COVID-19 as of 02 October 2021

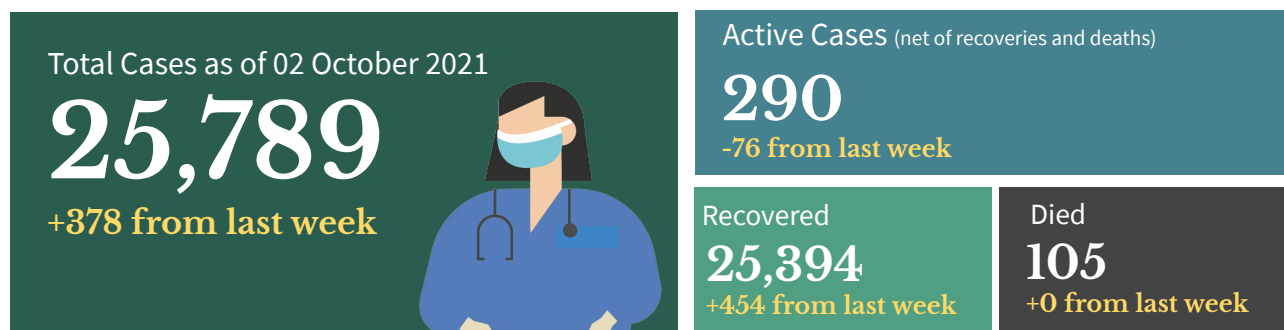

Top Healthcare workers affected by COVID-19

Medical Profession/Cadre With COVID-19 cases	CASE COUNT	DEATHS	CASE FATALITY RATE
Medical			
Nurse	9,395	29	0.3%
Physician	3,884	38	1.0%
Nursing Assistant	1,944	3	0.2%
Medical Technologist	1,464	2	0.1%
Midwife	1,113	3	0.3%
Radiologic Technologist	515	0	0.0%
Pharmacist	453	1	0.2%
Caregiver	308	1	0.3%
Non-medical			
Barangay Health Worker	784	5	0.6%
Admin Staff	645	7	1.1%
Utility	259	2	0.8%
Social Worker	193	0	0.0%
Dietary Staff	146	1	0.7%
Security Guard	67	0	0.0%
Driver	57	0	0.0%
Hospital Employee	47	2	4.3%

Note: Counts do NOT represent the final number and are subject to change after validation and inclusion of incoming reports.

Healthcare Workers with confirmed COVID-19 by Date of Onset of Illness (N=25,789)

Philippines, as of 02 October 2021

No. of Cases

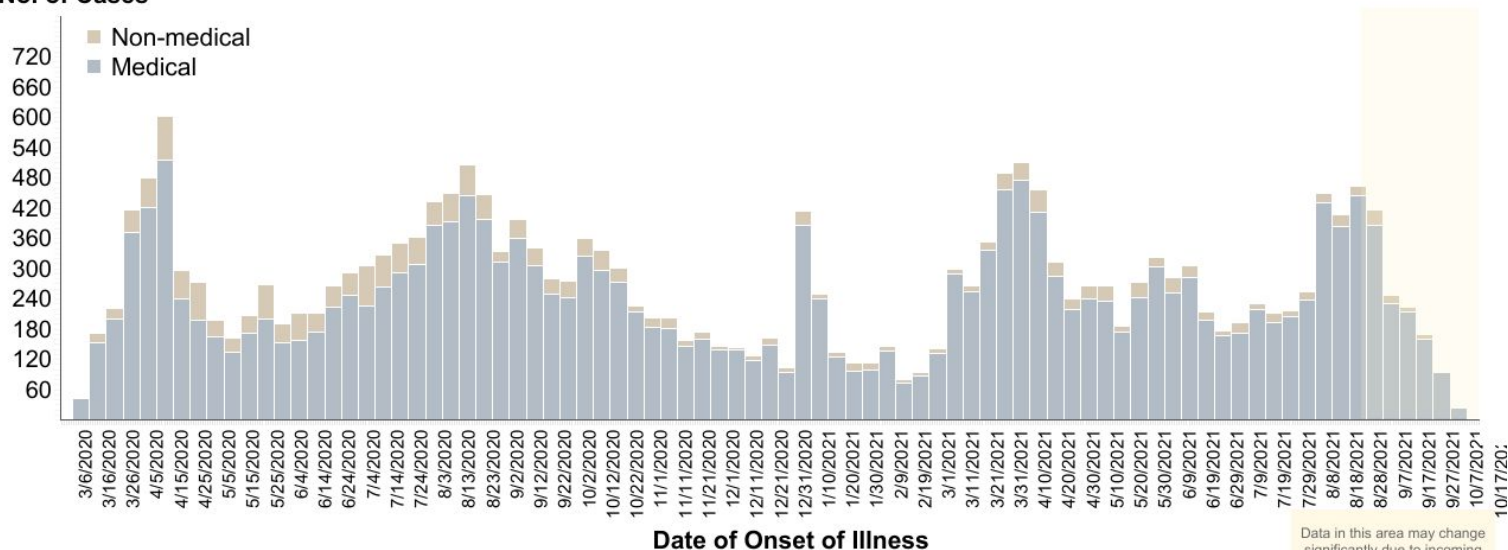

BEHAVIORAL MESSAGES

- To avoid the rise of COVID-19 variants in the country, the DOH reiterates the importance of staying at home and following other protocols to ensure that no transmission will take place. Everyone should also wear mask inside the house if there are vulnerable individuals living with them (ie. senior citizens, etc.) and ensure proper air ventilation. In case that the person experiences any symptoms, he/she should contact the BHERTs assigned to their community for proper assistance and to follow the set guidelines isolation. Together, we can BIDA safety in our communities.
- The government reminds everyone to follow simple practices that would reduce exposure to COVID-19 like wearing face masks and face shields at all times, maintaining physical distancing, practicing proper hand hygiene, and avoiding poorly ventilated or crowded areas, especially in workplaces and public areas. Do this not just for yourselves, but also for the safety of your family and the community.
- As the deployment of vaccines has started, everyone is encouraged to only be allowed to be vaccinated with Food and Drug Administration approved vaccines. Vaccines under the Emergency Use Authority shall suffice as the temporary approval for the COVID-19 vaccine to be used. Healthcare workers, Senior citizens and People with co-morbidities are encourage to be vaccinated. However, let's not be reliant on vaccines as the health protocols are still the most effective way to stop the spread of COVID-19.
- Everyone is enjoined to stay healthy both physically and mentally. Eating a well-balanced diet, that includes plenty of fruits, vegetables and food rich in proteins is the best way to get all the essential nutrients we need for good health and normal immune function. Avoid eating high-sodium and high-sugar food. Avoid smoking, exercise daily, drink lots of water to avoid dehydration, and get an average of seven to eight hours of sleep as recommended.



HOW DO YOU REMAIN SAFE AND HEALTHY AMIDST THE COVID-19 PANDEMIC?

ALWAYS remember and practice the following:



Wash hands with soap and water for 20 seconds or more (Try singing the chorus of your favorite song while washing).



Use a hand sanitizer with 70% alcohol if you can't wash your hands for 20 seconds or more.



Avoid touching your face, especially your mouth, eyes, nose.



Make sure you keep 1 meter distance from other people.



Avoid touching things that many people touch like door handles, tables, chairs, etc.



Wear a mask while outside.



Frequently clean surfaces in your house, work or business. This includes tables, doorknobs, light switches, countertops, handles, desks, phones, keys, keyboards, toilets, faucets, and sinks.



Disinfect using a bleach solution (7 tablespoons [100 mL] bleach for 1 liter of clean water).



Disinfect your most used things (like phone, keys, eyeglasses, keyboard, etc.) with 70% alcohol solution.

RECENT UPDATES ON COVID-19

- As of October 2, DOH recorded **144,061 active cases** with the majority of the patients exhibiting **mild symptoms** (115,708; 80.3%) while **1,192 patients** are in **critical condition** (0.8%).
- DOH recorded a total of **25,789 health care workers** positive for COVID-19. Of these, **25,394** (98.5%) have recovered, 105 (0.4%) have died and 290 (1.0%) are active cases. Of these active cases, 145 (50.0%) are mild cases, 92 (31.7%) are asymptomatic, 23 (7.9%) in severe condition, 9 (3.1%) in critical condition and 21 (7.2%) are in moderate condition.
- As of October 2, a total of **1,570,584 Returning Overseas Filipinos (ROFs)** have arrived in the country (Land-based: 1,034,975; Sea-based: 533,623; and Transferees from Sabah: 1,986). Of these, **1,559,263 were released from facility quarantine** (Land-based: 1,026,601; Sea-based: 530,676; and Sabah: 1,986). Among the ROFs, **23,258 were confirmed COVID-19 patients** (Land-based: 14,629; Sea-based: 8,629). Of the confirmed cases, 337 are currently admitted, 22,888 have already recovered; and 25 reported deaths.
- As of September 30, 2021, a total of **344 donations** to the Department of Health were facilitated by the Donations Team from both foreign and local donors. There were 303 transactions, representing 87.5%, which have already been completed. The team is currently facilitating 41 foreign donations and 2 local donations, while no transaction is on hold.

TREATMENT

For case management of COVID-19 patients, healthcare providers are advised to adhere to the existing [PSMID Guidelines](#).

DOH HOSPITAL HOTLINES

For health concerns and emergencies, you may access here the DOH hospital hotlines across the country: bit.ly/DOHHospitalHotlines

DOH ONE HOSPITAL COMMAND CENTER (OHCC) HOTLINES

1555 0915-777-7777

02-886-505-00 0919-977-3333

DOH TELEMEDICINE CONTACT DETAILS

TelAventusMD	Email: Messenger	TelAventusMD@aventusmedical.com.ph TelAventusMD
SeeYouDoc	Website: Mobile App:	www.seeyoudoc.com SeeYouDoc
MedCheck	Website:	www.medcheck.com.ph/find-a-doctor/
Telimed and Medgate	Website:	medgate.ph/shop/telimedplan/purchase
KonsultaMD	Website: Mobile App:	www.konsulta.md KonsultaMD
CloudPx	Website:	cloud.ph/
HealthNow	Website: Email: Mobile App:	www.healthnow.ph help@healthnow.ph HealthNow



Contact Details

For further information, you may reach us through the following platforms:

SOCIAL MEDIA ACCOUNTS

- Facebook:**
fb.com/OfficialDOHgov
- Twitter:**
[@DOHgovph](https://twitter.com/DOHgovph)
- Viber:**
DOH Philippines
- TikTok:**
[@dohgovph](https://tiktok.com/@dohgovph)
- Instagram:**
[@doh.philippines](https://instagram.com/doh.philippines)

WEBSITES

- DOH:**
www.doh.gov.ph
- Healthy Pilipinas:**
healthypilipinas.ph

CONTACT NUMBERS

- (02) 894 - COVID (26843) or 1555 (for all subscribers)
- Mobile hotlines:
0919-977-3333 (SMART/TNT)
0915-777-7777 (GLOBE/TM)

Resources

- Department of Health.
DM 2021-0229
<https://drive.google.com/file/d/1Re-emjLewCwVMOMflqU9jd9cbhe-honY/view?usp=sharing>

THANK YOU for checking out this issue of Beat-COVID-19 Today! We'd like to know what you think. Send us your feedback at dohfeedback@gmail.com.