

Beat COVID-19 Today

A COVID-19 Philippine Situationer: Full Weekly Report



Issue 517 | September 26, 2021

Active Cases as of 25 September 2021
(net of recoveries and deaths)

165,092
-10,213

Total Cases as of 25 September 2021

2,470,175
+16,907

Recovered
2,267,678
+27,120

Died
37,405
+0

Breakdown of Active Cases

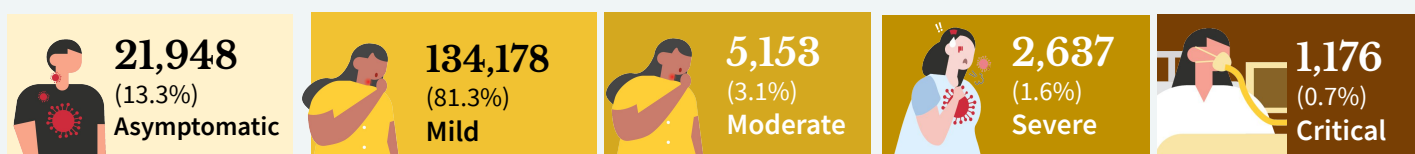

A patient with an RT-PCR confirmed case of COVID-19 without symptoms.

A patient with mild symptoms and stable vital signs. Unless the patient belongs to high-risk subgroups or has comorbidities, they are often not admitted to a treatment facility.

A patient with clinical signs of non-severe pneumonia

A patient with clinical signs of severe pneumonia or severe acute respiratory infection

A patient with impending or ongoing respiratory failure, in need of mechanical ventilation, or with evidence of end-organ damage or with septic shock.

Note. A person who is classified as having a mild case of COVID-19 but is considered high-risk due to age or the presence of comorbidities must be admitted to a treatment facility. Severe or critical cases must be admitted to a treatment facility, regardless of inclusion in high-risk subgroups or presence of comorbidities.

****Note:** No deaths were reported today due to technical issues with COVIDKaya. The Department of Information and Communication Technology is currently addressing issues encountered by the system. When the issue is resolved, the succeeding increase in deaths in the following reports will be due to the previous days' backlog.

CONFIRMED CASES BY DATE OF ONSET OF ILLNESS

Confirmed cases by date of onset of illness

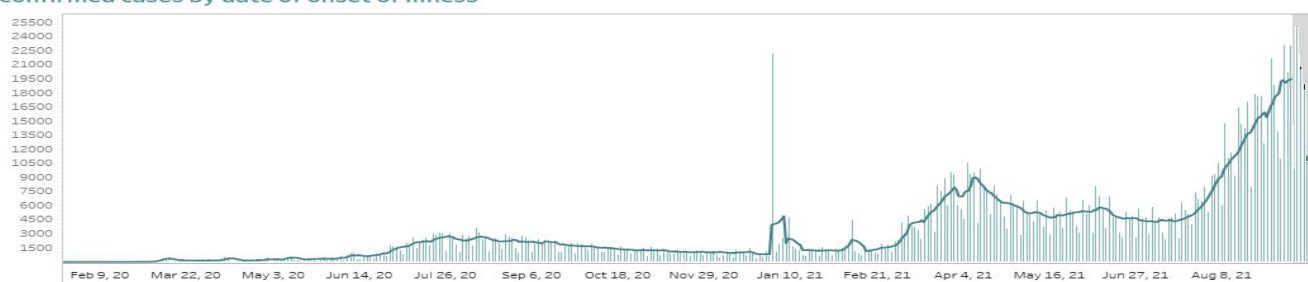

CONFIRMED DEATHS BY DATE OF DEATH

Confirmed deaths by date of death

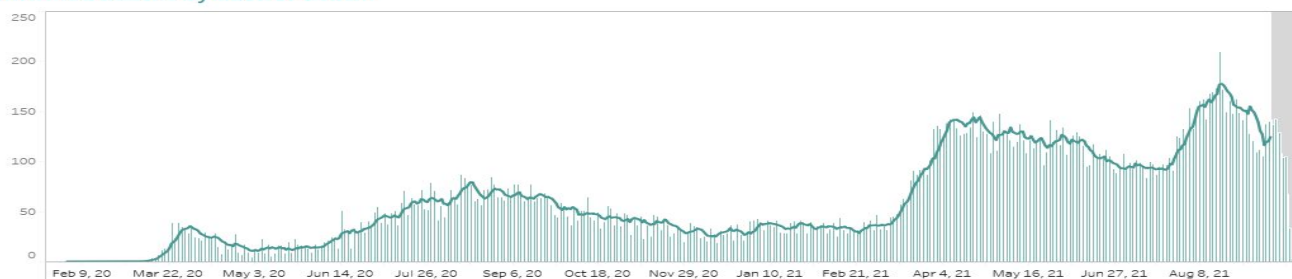

Notes.

1. Bars with dark green colors indicate the actual date of onset or date of death for cases reported from August 16 to August 22, 2021.
2. In cases where date of onset of illness is unreported, date of specimen collection was used as proxy. Cases that do not have both are not accounted for in the date of onset histogram. As of this situation report, around 10% of cases have unreported dates of specimen collection and onset of illness.
3. **Owing to delays in reporting, case counts in the gray shaded area are still most likely incomplete. Hence, we urge caution in interpreting data beyond this date.** Rest assured that the DOH continues to work tirelessly to ensure the timely reporting of accurate data.

CASE BREAKDOWN BY REGION

	CONFIRMED	RECOVERIES	DEATHS	CASE FATALITY RATE
NCR	788,119	737,788	9,466	1.20%
CAR	67,220	59,001	1,046	1.56%
Region I: Ilocos Region	81,596	72,166	1,464	1.79%
Region II: Cagayan Valley	100,723	90,505	1,851	1.84%
Region III: Central Luzon	247,747	224,662	5,014	2.02%
Region IV-A: CALABARZON	450,008	415,913	4,654	1.03%
Region IV-B: MIMAROPA	27,009	23,640	660	2.44%
Region V: Bicol Region	39,702	33,970	643	1.62%
Region VI: Western Visayas	130,708	119,852	2,703	2.07%
Region VII: Central Visayas	140,372	128,965	3,920	2.79%
Region VIII: Eastern Visayas	49,116	42,404	564	1.15%
Region IX: Zamboanga Peninsula	39,027	35,624	805	2.06%
Region X: Northern Mindanao	77,068	72,217	867	1.12%
Region XI: Davao Region	91,644	82,774	1,532	1.67%
Region XII: SOCCSKSARGEN	51,577	46,834	877	1.70%
CARAGA	42,378	37,065	901	2.13%
BARMM	16,215	14,741	361	2.23%
<i>For verification</i>	3,192	3,098	8	0.25%
<i>Returning Overseas Filipinos</i>	26,754	26,459	69	0.26%
GRAND TOTAL	2,470,175	2,267,678	37,475	1.51%

NEW CASES BY REGION (September 19 - September 25, 2021)

NCR	29,534	REGION VII: Central Visayas	5,781
CAR	6,332	REGION VIII: Eastern Visayas	2,304
REGION I: Ilocos Region	6,386	REGION IX: Zamboanga Peninsula	2,020
REGION II: Cagayan Valley	8,052	REGION X: Northern Mindanao	3,451
REGION III: Central Luzon	13,002	REGION XI: Davao Region	5,387
REGION IV-A: CALABARZON	21,382	REGION XII: SOCCSKSARGEN	3,219
REGION IV-B: MIMAROPA	2,338	CARAGA	3,527
REGION V: Bicol Region	3,903	BARMM	767
REGION VI: Western Visayas	5,431		

CONFIRMED CASES BY DATE OF ONSET OF ILLNESS (DISAGGREGATED)

Confirmed cases by date of onset of illness (NCR)

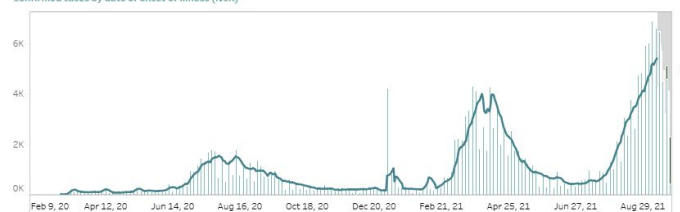

NCR

Confirmed cases by date of onset of illness (Balance Luzon)

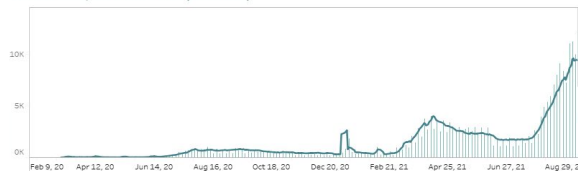

Rest of Luzon

Confirmed cases by date of onset of illness (Visayas)

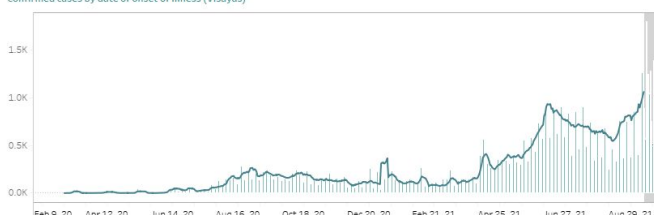

Rest of Visayas

Confirmed cases by date of onset of illness (Mindanao)

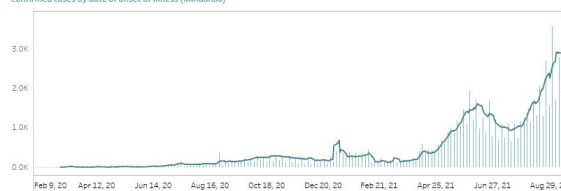

Mindanao

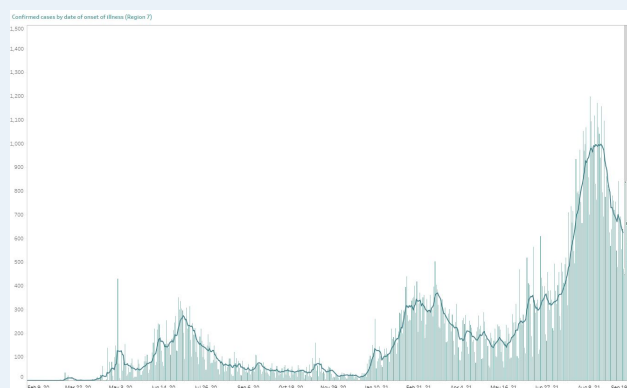

Region VII - Central Visayas

Notes.

1. Bars with dark green colors indicate the actual date of onset or date of death for newly-reported cases from August 22 to 28, 2021.
2. The cases from the "NCR" graph have been separated from cases of the "Luzon" graph.
3. The cases from the "Region VII - Central Visayas" graph have been separated from the "Visayas" graph.
4. Owing to delays in reporting, case counts within the gray area are still incomplete. Hence, we urge caution in interpreting data beyond this date. The axis for dates have been relabeled to better reflect data before gray area. Rest assured that the DOH continues to work tirelessly to ensure the timely reporting of accurate data.

COVID-19'S CAPACITY TO SPREAD (R_t VALUE)

September 10: $0.957 \pm$

0.02

September 11: $0.951 \pm$

**Time-varying
Reproduction number**

The time-varying **reproduction number (R_t)** indicates the possible number of people being infected by a sick person, at a specific time with control measures in place.

IMPORTANT NOTE. The reproduction number is measured using symptom onset, we do not include in the interpretation the past 14-16 days given the time between symptoms, health seeking, testing, and reporting. When interpreting the reproduction number keep in mind that it is a **lagging indicator (that is, it provides a snapshot of the situation two weeks ago)**. Please do not expect this number to change daily.

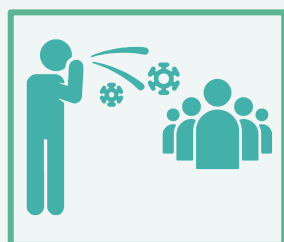

- The reproduction number (R_t) was around 2 early on in the outbreak. This meant that each confirmed person with COVID was infecting 2 other people.
- Based on the latest data, we are 95 percent confident that $R_t = 0.951 \pm 0.02$, which means each infected individual was infecting an average of 0.951 other persons **around two weeks ago**.
- **Lowering this value is made possible through efforts such as social distancing, wearing of PPE, and other means to stop the spread of the virus.**
- The goal is for R_t to be less than 1, which would mean that, on average, an infected person is infecting less than one person, eventually stopping the transmission of COVID-19.

BREAKDOWN OF CASES BY AGE (FEMALE)

Age Group	Case Count	Deaths	Recoveries
Unknown	1,072	7	1,029
0 to 4	24,937	128	23,102
5 to 9	26,356	20	24,619
10 to 14	36,981	35	34,504
15 to 19	57,980	76	54,253
20 to 24	132,038	137	124,346
25 to 29	171,707	240	161,933
30 to 34	147,357	345	138,543
35 to 39	111,289	432	104,434
40 to 44	95,175	571	89,046
45 to 49	80,990	784	75,542
50 to 54	80,175	1,204	74,365
55 to 59	74,005	1,591	68,118
60 to 64	60,216	1,985	54,650
65 to 69	44,583	2,193	39,454
70 to 74	32,527	2,150	28,137
75 to 79	20,198	1,666	17,085
80+	26,538	2,765	21,584

BREAKDOWN OF CASES BY AGE (MALE)

Age Group	Case Count	Deaths	Recoveries
Unknown	1,467	8	1,431
0 to 4	28,137	183	26,067
5 to 9	28,967	26	27,065
10 to 14	38,223	51	35,639
15 to 19	52,432	85	49,268
20 to 24	122,447	171	116,255
25 to 29	175,649	318	166,959
30 to 34	161,490	444	153,185
35 to 39	127,556	632	120,566
40 to 44	111,685	917	104,986
45 to 49	91,117	1,308	85,087
50 to 54	81,241	1,846	74,964
55 to 59	69,898	2,340	63,404
60 to 64	54,015	2,870	47,934
65 to 69	40,653	3,013	34,816
70 to 74	29,195	2,824	24,323
75 to 79	15,967	1,788	12,960
80+	15,840	2,252	12,297

AGE AND SEX DISTRIBUTION: CASE COUNTS

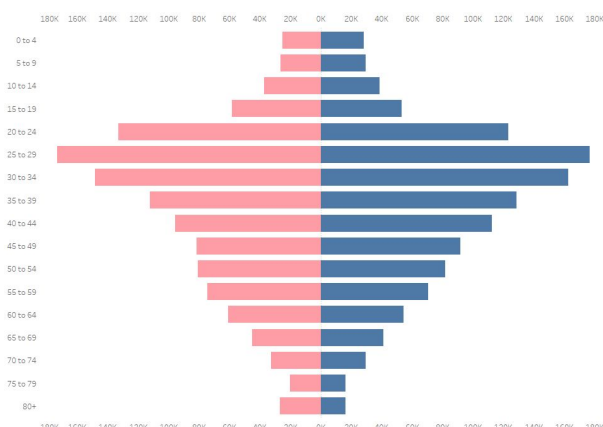

AGE AND SEX DISTRIBUTION: DEATHS

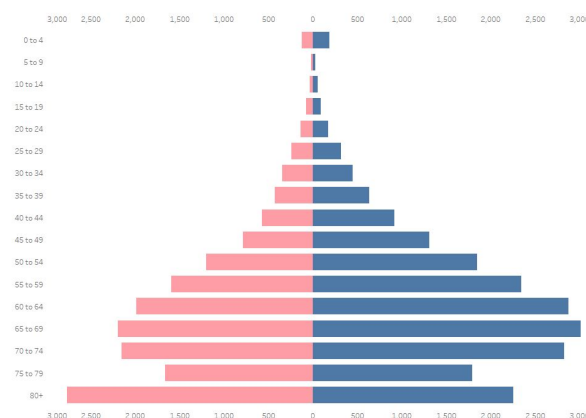

CASE SUMMARY OF OVERSEAS FILIPINOS (OFs)

As of 11 September 2021

22,125

Confirmed OFs
DFA Count

3,870

Confirmed OFs
DOH Count

DOH Counts validated through the
International Health Regulation (IHR)
Sources: OF Surveillance Report No. 232; DFA
August 16 report
(<https://twitter.com/DFAPHL/status/1427245821406289924?s=20>)

REGIONAL DISTRIBUTION

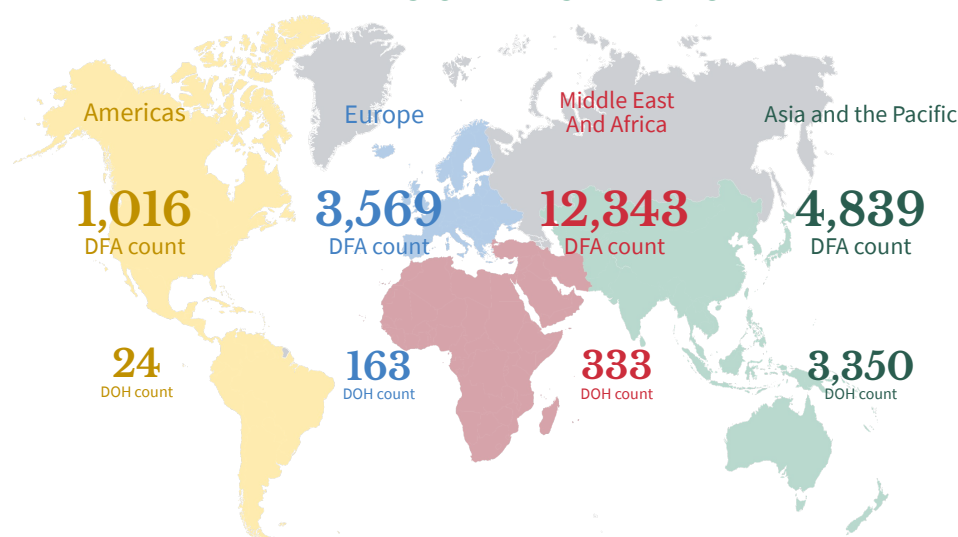

WEEKLY TESTING STATISTICS (Data for 19 September 2021 to 18 September 2025 as reported on 26 September 2021, 6PM)

FACILITY NAME	SAMPLES TESTED	INDIVIDUALS TESTED	POSITIVE TEST	POSITIVITY RATE	TESTING BACKLOGS (as of 25 SEPTEMBER)
A Star Laboratories	1744	1744	403	23.11%	0
AL Molecular Diagnostic Laboratory	2713	2713	543	20.01%	0
AL Molecular Diagnostic Laboratory - GeneXpert	260	259	18	6.95%	0
Adela Serra TY Memorial Medical Center	2828	2707	708	26.15%	0
Allegiant Regional Care Hospital	375	375	29	7.73%	0
Allied Care Expert - Valenzuela	85	74	26	35.14%	0
Amai Pakpak Medical Center GeneXpert Laboratory	123	123	65	52.85%	0
Amai Pakpak Medical Center Molecular Laboratory	728	728	205	28.16%	0
Amang Rodriguez Memorial Medical Center (RT PCR)	443	443	104	23.48%	0
Amang Rodriguez Memorial Center GeneXpert Laboratory	223	223	61	27.35%	0
Amosup Seamen's Hospital	215	215	25	11.63%	0
Antipolo City Molecular Laboratory	41	41	13	31.71%	0
Antique Bio-Molecular Laboratory	466	466	150	32.19%	0
Army General Hospital Molecular Laboratory	619	297	122	41.08%	0
Asian Hospital and Medical Center	1045	675	169	25.04%	0
Ateneo Molecular Pathology Laboratory	385	385	86	22.34%	0
Bacolod Queen of Mercy Hospital	24	24	10	41.67%	0
Baguio General Hospital and Medical Center	11853	7827	3779	48.28%	0
Bataan General Hospital (RT PCR)	4519	4469	1271	28.44%	0
Bataan General Hospital and Medical Center GeneXpert Laboratory	238	218	104	47.71%	0
Batangas Medical Center GeneXpert Laboratory	90	89	54	60.67%	0
Batangas Medical Center RT PCR Laboratory	902	872	298	34.17%	0
Benguet General Hospital	1733	1605	565	35.20%	0
Best Diagnostic Corporation	541	541	108	19.96%	0
Bicol Medical Center GeneXpert Laboratory	448	349	282	80.80%	0
Bicol Region General Hospital and Geriatric Medical Center	405	391	233	59.59%	0
Bicol Regional Diagnostic and Reference Laboratory (BRDRL)	7944	7010	2676	38.17%	0
BioPath Clinical Diagnostic, Inc.	21	21	1	4.76%	0
BioPath Clinical Diagnostics, Inc - CEBU	39	39	4	10.26%	0
BioPath Clinical Diagnostics, Inc - CEBU GeneXpert Laboratory	0	0	0	null	0
BioPath Clinical Diagnostics, Inc. (E. Rodriguez)	201	201	40	19.90%	0
BioPath Clinical Diagnostics, Inc. (E. Rodriguez) GeneXpert Laboratory	13	13	0	0.00%	0
BioPath Clinical Diagnostics, Inc. - AFRIMS	820	820	79	9.63%	0
BioPath Clinical Diagnostics, Inc. GeneXpert Laboratory	0	0	0	null	0
Biopath Clinical Diagnostics, Inc. - AFRIMS GeneXpert Laboratory	0	0	0	null	0
Bohol Containerized PCR Laboratory	620	619	230	37.16%	0
Bulacan Medical Center (RT PCR)	1055	1055	282	26.73%	0
Bulacan Medical Center GeneXpert Laboratory	63	63	27	42.86%	0
Butuan Medical Center (RT PCR)	671	671	185	27.57%	0
Butuan Medical Center GeneXpert Laboratory	17	17	7	41.18%	0
Cagayan Valley CHD GeneXpert Laboratory	585	461	269	58.35%	0
Cagayan Valley Medical Center Molecular Laboratory	8843	6563	3032	46.20%	0
Calamba Medical Center	1294	1294	483	37.33%	0
Caloocan City North Medical Center	556	556	116	20.86%	0
Caraga Regional Hospital GeneXpert Laboratory	119	116	48	41.38%	0
Cardinal Santos Medical Center	1044	1044	141	13.51%	0
Cardinal Santos Medical Center Cartridge-based PCR	115	115	18	15.65%	0
Cebu Doctors University Hospital, Inc.	2154	2154	76	3.53%	0
Cebu Doctors University Hospital, Inc. Cartridge-based PCR	354	354	46	12.99%	0
Cebu TB Reference Laboratory - GeneXpert	3	3	0	0.00%	0

WEEKLY TESTING STATISTICS (Data for 19 September 2021 to 18 September 2025 as reported on 26 September 2021, 6PM)

FACILITY NAME	SAMPLES TESTED	INDIVIDUALS TESTED	POSITIVE TEST	POSITIVITY RATE	TESTING BACKLOGS (as of 25 SEPTEMBER)
Cebu TB Reference Laboratory - Molecular Facility for COVID-19 Testing	12783	12783	1112	8.70%	0
Central Luzon Doctor's Hospital GeneXpert Laboratory	157	148	76	51.35%	0
Chinese General Hospital	null	null	null	null	0
Chinese General Hospital - GeneXpert Laboratory	null	null	null	null	0
Chong Hua Hospital	888	888	79	8.90%	0
Chong Hua Hospital Cartridge-based PCR Laboratory	147	147	46	31.29%	0
Ciudad Medical Zamboanga	1720	1713	497	29.01%	0
Corazon Locsin Montelibano Memorial Regional Hospital	1728	1688	489	28.97%	0
Cotabato Regional and Medical Center GeneXpert Laboratory	356	292	133	45.55%	0
Cotabato Regional and Medical Center RT PCR	2769	2270	1244	54.80%	2111
Culion Sanitarium and General Hospital GeneXpert Laboratory	171	171	17	9.94%	0
Dagupan Doctors Villaflor Memorial Hospital	1933	1933	625	32.33%	0
Daniel O. Mercado Medical Center	726	726	239	32.92%	0
Davao Doctors Hospital GeneXpert Laboratory	442	442	126	28.51%	0
Davao International Airport Laboratory	null	null	null	null	0
Davao One World Diagnostic Center Incorporated	6029	6029	1027	17.03%	0
Davao Regional Medical Center GeneXpert Laboratory	461	457	160	35.01%	0
Davao Regional Medical Center RT PCR	3479	3463	934	26.97%	0
Davao de Oro Provincial Hospital	null	null	null	null	0
De La Salle Medical and Health Sciences Institute	3674	3668	1283	34.98%	0
De Los Santos Medical Center	1675	1675	121	7.22%	0
Democrito O. Plaza Memorial Hospital	2918	2918	1020	34.96%	0
Detoxicare Molecular Diagnostics Laboratory	22492	22492	4389	19.51%	0
Divine Word Hospital	1561	1561	365	23.38%	0
Dr. Arturo Pingoy Medical Center GeneXpert Laboratory	581	546	423	77.47%	0
Dr. Jorge P. Royeca Hospital	657	644	173	26.86%	0
Dr. Jose N. Rodriguez Memorial Hospital and Sanitarium (TALA) GeneXpert Laboratory	24	24	13	54.17%	0
Dr. Jose N. Rodriguez Memorial Hospital and Sanitarium (TALA) RT PCR	4136	3974	896	22.55%	0
Dr. Pablo O. Torre Memorial Hospital	465	419	183	43.68%	0
Dr. Paulino J. Garcia Memorial Research and Medical Center	768	701	327	46.65%	0
Dr. Rafael S. Tumbokon Memorial Hospital	611	610	111	18.20%	0
East Avenue Medical Center	1543	1526	202	13.24%	0
Eastern Visayas Regional Covid Testing Center	5392	5392	1061	19.68%	0
El Roi Molecular Diagnostic Laboratory	11718	11734	1538	13.11%	0
Ermita Molecular Diagnostic Laboratory, Inc.	4244	4244	1086	25.59%	0
F.Y Manalo Medical Foundation, Inc. (formerly New Era Hospital)	null	null	null	null	0
Fatima University Medical Center Antipolo Corp.	null	null	null	null	0
Fe del Mundo Medical center	986	964	229	23.76%	0
First Aide Diagnostic Center	4598	4564	61	1.34%	0
GentriMed Cartridge-Based PCR Laboratory	99	99	39	39.39%	0
GentriMed Molecular Laboratory	1029	983	380	38.66%	0
Governor Celestino Gallares Memorial Medical Center	2777	2741	886	32.32%	0
Graman Medical & Maternity Hospital Molecular Laboratory	1602	1602	554	34.58%	0
Greencity Medical Center	1671	1671	638	38.18%	0
Health Delivery Systems	291	291	93	31.96%	0
Health Metrics	771	766	111	14.49%	0
Healthway Medical	2613	2613	249	9.53%	0
Heartland Medical and Diagnostic Center	125	125	37	29.60%	0
Hero Laboratories	1385	1356	183	13.50%	0

WEEKLY TESTING STATISTICS (Data for 19 September 2021 to 18 September 2025 as reported on 26 September 2021, 6PM)

FACILITY NAME	SAMPLES TESTED	INDIVIDUALS TESTED	POSITIVE TEST	POSITIVITY RATE	TESTING BACKLOGS (as of 25 SEPTEMBER)
Hi-Precision Diagnostics (QC)	5402	1471	363	24.68%	0
Hi-Precision Diagnostics Cartridge-Based PCR Laboratory (QC)	180	39	15	38.46%	0
IOM - Manila Health Centre Laboratory - GeneXpert	17	17	2	11.76%	0
Ilocos Training Regional Medical Center GeneXpert Laboratory	16	16	2	12.50%	0
Ilocos Training and Regional Medical Center	13745	13745	4146	30.16%	0
Iloilo Provincial Hospital	1788	1715	459	26.76%	0
Interpharma Solutions Philippines, Inc.	null	null	null	null	0
Intramuros Molecular Laboratory	null	null	null	null	0
JT Cenica Medical Health System	1236	1235	284	23.00%	0
Jose B. Lingad Memorial General Hospital	6445	6445	2449	38.00%	0
Jose B. Lingad Memorial General Hospital - GeneXpert Laboratory	0	0	0	null	0
Jose R. Reyes Memorial Medical Center GeneXpert Laboratory	117	117	39	33.33%	0
Kairos Diagnostics Laboratory	6050	5800	1219	21.02%	0
Kairos Diagnostics Laboratory Cartridge-based PCR	null	null	null	null	0
Kaiser Medical Center Inc.	120	118	10	8.47%	0
Laguna Holy Family Hospital, Inc.	376	376	155	41.22%	0
Laguna Holy Family Hospital, Inc. - Satellite Molecular Laboratory	610	610	243	39.84%	0
Lanao Del Norte Covid-19 Testing Laboratory	356	356	178	50.00%	0
Las Pinas General Hospital and Satellite Trauma Center	715	715	179	25.03%	0
Las Pinas General Hospital and Satellite Trauma Center GeneXpert Laboratory	41	41	12	29.27%	0
Lifecore Biointegrative Inc.	1184	1185	272	22.95%	0
Los Amigos Davao Laboratory	1497	1497	386	25.78%	0
Lucena United Doctors Hospital and Medical Center	2801	2800	957	34.18%	0
Luis Hora Memorial Regional Hospital	822	818	222	27.14%	0
Lung Center of the Philippines (LCP)	2683	2683	777	28.96%	0
Lung Center of the Philippines GeneXpert Laboratory	100	99	43	43.43%	0
Mabini Community Hospital Cartridge-Based PCR Laboratory	1680	1680	440	26.19%	0
Makati Medical Center (MMC)	2271	1386	409	29.51%	0
Manila Diagnostic Center for OFW Inc.	2399	2399	268	11.17%	0
Manila Doctors Hospital	3102	3102	343	11.06%	0
Manila Healthtek Inc.	3769	3769	770	20.43%	0
Manuel J. Santos Hospital	349	339	151	44.54%	0
Maria Reyna Xavier University Hospital Inc.	719	719	202	28.09%	0
Mariano Marcos Memorial Hospital (RT PCR)	3244	3244	545	16.80%	0
Mariano Marcos Memorial Hospital GeneXpert Laboratory	22	22	11	50.00%	0
Marikina Molecular Diagnostics Laboratory (MMDL)	1757	1729	375	21.69%	0
Marikina Valley Medical Center	null	null	null	null	0
Marilao Medical and Diagnostic Clinic, Inc. - Pasay City	5056	5056	1038	20.53%	0
Marilao Medical and Diagnostic Clinic, Inc.	4365	4365	1378	31.57%	0
Mariveles District Hospital	0	0	0	null	0
Mariveles District Hospital GeneXpert Laboratory	0	0	0	null	0
Mary Mediatrix Medical Center	1334	1333	361	27.08%	0
Mayor Hilarion A. Ramiro Sr. Medical Center	864	864	393	45.49%	0
Medical Center Parañaque, Inc.	620	605	178	29.42%	0
Medical Center of Taguig City, Inc.	315	315	130	41.27%	0
Metro Health Specialist Hospital	null	null	null	null	0
Metro Iloilo Hospital and Medical Center	1492	1483	275	18.54%	0
Metro North Medical Center and Hospital Inc.	140	133	52	39.10%	0
Mlang District Hospital	null	null	null	null	0

WEEKLY TESTING STATISTICS (Data for 19 September 2021 to 18 September 2025 as reported on 26 September 2021, 6PM)

FACILITY NAME	SAMPLES TESTED	INDIVIDUALS TESTED	POSITIVE TEST	POSITIVITY RATE	TESTING BACKLOGS (as of 25 SEPTEMBER)
Multi-Lifecare Foundation Molecular Laboratory	38	38	6	15.79%	0
National Kidney and Transplant Institute	1939	1939	465	23.98%	0
National Kidney and Transplant Institute GeneXpert Laboratory	33	33	11	33.33%	0
Negros Oriental Provincial Hospital	null	null	null	null	0
New World Diagnostic Premium Medical Branch	8095	8095	1705	21.06%	0
New World Diagnostic Premium Medical Branch - GeneXpert Laboratory	30	30	12	40.00%	0
Northern Mindanao Medical Center GeneXpert Laboratory	82	82	29	35.37%	0
Northern Mindanao Medical Center RT-PCR Laboratory	null	null	null	null	0
Northern Mindanao TB Regional Center	3992	3990	1941	48.65%	0
OSPA - Farmers' Medical Center	534	534	153	28.65%	0
Occidental Mindoro Provincial Hospital GeneXpert Laboratory	138	138	92	66.67%	0
Olayn Medical Laboratory, Inc.	3244	3234	500	15.46%	0
Olayn Medical Laboratory, Inc. - GeneXpert Laboratory	0	0	0	null	0
Olongapo City Molecular Diagnostic Laboratory	217	212	70	33.02%	0
Oriental Mindoro Provincial Hospital GeneXpert Laboratory	0	0	0	null	0
Ospital ng Imus	5468	5467	958	17.52%	0
Ospital ng Lipa	0	0	0	null	0
Ospital ng Muntinlupa	null	null	null	null	0
Ospital ng Palawan GeneXpert Laboratory	499	494	189	38.26%	0
Ospital ng Parañaque District II	620	618	124	20.06%	0
Our Lady of Mt. Carmel Medical Center Molecular Laboratory	1295	1295	324	25.02%	0
PCR MED Molecular Laboratory	null	null	null	null	0
PNP Crime Laboratory	1426	1425	75	5.26%	0
PNP General Hospital	807	280	68	24.29%	0
PRC - Negros Occidental Molecular Laboratory	1812	1839	280	15.23%	0
PRC- Batangas Chapter Molecular Laboratory	8598	8254	1776	21.52%	0
PRO 11 RT-PCR Molecular Laboratory	345	342	90	26.32%	0
PSG Station Hospital Molecular Laboratory	216	216	14	6.48%	0
Pangasinan Molecular Diagnostic Laboratory	null	null	null	null	0
Parkway Medical and Diagnostic Center	2270	2270	794	34.98%	0
Pasig City Molecular Laboratory	2417	2417	1022	42.28%	0
Perpetual Succour Hospital of Cebu, Inc.	140	140	31	22.14%	0
Perpetual Succour Hospital of Cebu, Inc. - GeneXpert Laboratory	73	73	28	38.36%	0
Philippine Airport Diagnostic Laboratory	7053	6766	752	11.11%	0
Philippine Children's Medical Center	4978	4978	342	6.87%	0
Philippine General Hospital GeneXpert Laboratory	158	158	75	47.47%	0
Philippine Heart Center GeneXpert Laboratory	373	373	101	27.08%	0
Philippine Medical Diagnostic & Laboratory Center Corporation	652	652	62	9.51%	0
Philippine Red Cross (PRC)	11731	11731	3164	26.97%	0
Philippine Red Cross - Cagayan de Oro Chapter	6148	6148	529	8.60%	0
Philippine Red Cross - Cebu Chapter	3057	3057	129	4.22%	0
Philippine Red Cross - Logistics and Training Center	2958	2667	571	21.41%	0
Philippine Red Cross - Molecular Biology Laboratory	7284	6894	466	6.76%	0
Philippine Red Cross - Port Area	32621	28943	4766	16.47%	0
Philippine Red Cross - Surigao Del Norte Molecular Laboratory	1101	1045	150	14.35%	0
Philippine Red Cross Clark Molecular Laboratory	7908	7473	1243	16.63%	0
Philippine Red Cross Isabela Molecular Laboratory	null	null	null	null	0
Philippine Red Cross Logistics & Multipurpose Center	6846	6846	1051	15.35%	0
Philippine Red Cross Passi City Molecular Laboratory	295	415	153	36.87%	0

WEEKLY TESTING STATISTICS (Data for 19 September 2021 to 18 September 2025 as reported on 26 September 2021, 6PM)

FACILITY NAME	SAMPLE TESTED	INDIVIDUALS TESTED	POSITIVE TESTS	POSITIVITY RATE	TESTING BACKLOGS (as of 25 SEPTEMBER)
Polymedic Medical Plaza	891	991	244	24.62%	0
President Ramon Magsaysay Provincial Hospital GeneXpert Laboratory	346	346	216	62.43%	0
Prime Care Alpha Covid-19 Testing Laboratory	691	691	49	7.09%	0
Puerto Galera Molecular Laboratory	156	156	13	8.33%	0
Puerto Princesa City Molecular Laboratory	90	90	38	42.22%	0
QR Medical Laboratories Inc. (VitaCare)	837	837	107	12.78%	0
Qualimed Health Network - Iloilo	1341	1341	255	19.02%	0
Qualimed Hospital - San Jose Del Monte	1347	1347	337	25.02%	0
Qualimed Hospital Sta. Rosa	868	868	290	33.41%	0
Quezon City Molecular Diagnostics Laboratory	4794	4358	1051	24.12%	0
Quirino Memorial Medical Center	440	424	107	25.24%	0
RHS 7 Molecular Laboratory (PNP)	null	null	null	null	0
Rakkk Prophet Medical Center GeneXpert Laboratory	216	215	125	58.14%	0
Region 1 Medical Center GeneXpert Laboratory	106	106	42	39.62%	0
Region 1 Medical Center RT PCR	1493	1492	573	38.40%	0
Research Institute for Tropical Medicine (RITM)	2808	2808	846	30.13%	0
Rizal Medical Center GeneXpert Laboratory	332	332	80	24.10%	0
Roxas City Diagnostic and Laboratory Center	654	654	170	25.99%	0
Roxas Memorial Provincial Hospital Molecular Laboratory	487	489	172	35.17%	0
Safeguard DNA Diagnostics, Inc	8180	8179	1067	13.05%	0
Safeguard DNA Diagnostics, Inc - Negros Occidental	727	727	140	19.26%	0
Safegurad DNA Diagnostics, Inc - Davao	3393	3400	602	17.71%	0
San Antonio City of Ilagan Hospital	1886	1886	1108	58.75%	0
San Lazaro Hospital (SLH)	1051	836	195	23.33%	0
San Miguel Foundation Testing Laboratory	2356	2399	179	7.46%	0
San Pablo College Medical Center	830	789	205	25.98%	0
San Pablo District Hospital	2070	2070	546	26.38%	0
Singapore Diagnostics	4261	4056	529	13.04%	0
Skyline Hospital and Medical Center Cartridge-based PCR	228	228	78	34.21%	0
Soriano-Leyble Medical and Maternity Hospital	591	591	200	33.84%	0
South Super Hi Way Molecular Diagnostic Lab	1885	1708	634	37.12%	0
Southern Isabela Medical Center	5570	5557	3079	55.41%	0
Southern Philippines Medical Center (SPMC)	6677	5131	1416	27.60%	0
Southern Philippines Medical Center (SPMC) - Pop-up	663	184	106	57.61%	0
St. Elizabeth Hospital GeneXpert Laboratory	1068	1055	492	46.64%	0
St. Louis Molecular Diagnostic Laboratory	178	178	37	20.79%	0
St. Luke's Medical Center - BGC (HB) GeneXpert Laboratory	392	327	62	18.96%	0
St. Luke's Medical Center - BGC (SLMC-BGC)	1970	1210	441	36.45%	0
St. Luke's Medical Center - Quezon City (SLMC-QC)	1340	701	190	27.10%	0
St. Luke's Medical Center - Quezon City GeneXpert Laboratory	246	246	62	25.20%	0
Sta. Ana Hospital - Closed System Molecular Laboratory (GeneXpert)	71	71	22	30.99%	0
Sta. Ana Hospital - Closed System Molecular Laboratory (RT PCR)	3056	3054	592	19.38%	10
Sta. Rosa CHO GeneXpert Laboratory	303	303	130	42.90%	8
Stark Molecular Laboratory, Inc.	296	296	59	19.93%	0
Supercare Medical Services, Inc.	1121	1121	121	10.79%	0
Tabuk City Covid-19 RT-PCR Testing Laboratory	1023	1023	437	42.72%	0
Taguig City Molecular Laboratory	3004	2972	926	31.16%	0
Tarlac Provincial Hospital GeneXpert Laboratory	43	42	19	45.24%	0
Tarlac Provincial Hospital Molecular Laboratory	1106	844	433	51.30%	0
Teresita Jalandoni Provincial Hospital	6308	6074	1445	23.79%	0

WEEKLY TESTING STATISTICS (Data for 19 September 2021 to 18 September 2025 as reported on 26 September 2021, 6PM)

FACILITY NAME	SAMPLE TESTED	INDIVIDUALS TESTED	POSITIVE TESTS	POSITIVITY RATE	TESTING BACKLOGS (as of 25 SEPTEMBER)
The Doctors Hospital, Inc.	249	247	90	36.44%	0
The Lord's Grace Medical and Industrial Clinic	7129	7129	1714	24.04%	0
The Medical City (TMC)	1408	590	198	33.56%	0
The Medical City Clark	798	798	333	41.73%	0
The Meidcal City (TMC) - GeneXpert Laboratory	30	19	5	26.32%	0
The Premier Molecular Diagnostics	1842	1842	372	20.20%	0
Tomboc-Salayog Hospital	340	342	171	50.00%	0
Tondo Medical Center GeneXpert Laboratory	357	354	92	25.99%	0
Tropical Disease Foundation	715	715	16	2.24%	0
Truehealth Diagnostics Center Corp.	895	895	312	34.86%	0
UP National Institutes of Health (UP-NIH)	442	435	81	18.62%	0
UP Philippine Genome Center	0	0	0	null	0
UP-PGH Molecular Laboratory	3278	3278	422	12.87%	0
UPLB Covid-19 Molecular Laboratory	1676	1621	836	51.57%	0
University of Cebu Medical Center	715	712	49	6.88%	0
University of Perpetual Help DALTA Medical Center, Inc.	726	718	165	22.98%	0
University of the East Ramon Magsaysay Memorial Medical Center	520	492	74	15.04%	0
Uswag Iloilo Molecular Laboratory	3666	3650	747	20.47%	0
Valenzuela Hope Molecular Laboratory	3080	3080	1103	35.81%	0
Veteran Memorial Medical Center	537	501	225	44.91%	0
Vicente Sotto Memorial Medical Center (VSMMC)	6480	4864	506	10.40%	0
Victoriano Luna - AFRIMS	1659	1659	311	18.75%	0
Victoriano Luna - AFRIMS GeneXpert Laboratory	6	6	4	66.67%	0
Vitalab Molecular Laboratory	null	null	null	null	0
West Metro Medical Center GeneXpert Laboratory	324	324	134	41.36%	0
Western Visayas Medical Center (WVMC)	5721	5148	1042	20.24%	0
Western Visayas State University Medical Center	632	547	98	17.92%	0
Zamboanga City Medical Center - DA Satellite Laboratory	315	240	113	47.08%	0
Zamboanga City Medical Center GeneXpert Laboratory	1103	1093	438	40.07%	0
Zamboanga del Norte Medical Center	898	873	428	49.03%	0
Zamboanga del Sur Medical Center PCR Laboratory	656	656	319	48.63%	0
Total (Sep 25, 2021)	517,049 (65,628)	487,768 (62,879)	115,353 (13,922)	23.65% (22.14%)	2,129

CUMULATIVE TESTING STATISTICS

FACILITY NAME	SAMPLE TESTED	INDIVIDUALS TESTED	POSITIVE TESTS	POSITIVITY RATE
A Star Laboratories	40382	40101	8080	20.15%
AL Molecular Diagnostic Laboratory	88457	87430	14661	16.77%
AL Molecular Diagnostic Laboratory - GeneXpert	1760	1735	160	9.22%
Adela Serra TY Memorial Medical Center	21922	21077	4447	21.10%
Allegiant Regional Care Hospital	17677	17738	2178	12.28%
Allied Care Expert - Valenzuela	1157	1108	321	28.97%
Amai Pakpak Medical Center GeneXpert Laboratory	7487	7467	1646	22.04%
Amai Pakpak Medical Center Molecular Laboratory	26574	26519	3886	14.65%
Amang Rodriguez Memorial Medical Center (RT PCR)	12461	12285	1613	13.13%
Amang Rodriguez Memorial Center GeneXpert Laboratory	6161	6113	1293	21.15%
Amosup Seamen's Hospital	3444	3404	432	12.69%
Antipolo City Molecular Laboratory	63	63	20	31.75%
Antique Bio-Molecular Laboratory	4669	4565	2166	47.45%
Army General Hospital Molecular Laboratory	23060	9038	1840	20.36%
Asian Hospital and Medical Center	55137	45160	9311	20.62%
Ateneo Molecular Pathology Laboratory	5608	5608	831	14.82%
Bacolod Queen of Mercy Hospital	8998	8878	1156	13.02%
Baguio General Hospital and Medical Center	538362	338858	53442	15.77%
Bataan General Hospital (RT PCR)	165763	164535	23740	14.43%
Bataan General Hospital and Medical Center GeneXpert Laboratory	8824	8506	1195	14.05%
Batangas Medical Center GeneXpert Laboratory	4361	4329	699	16.15%
Batangas Medical Center RT PCR Laboratory	23934	23644	3429	14.50%
Benguet General Hospital	17908	16809	3477	20.69%
Best Diagnostic Corporation	5410	5402	1273	23.57%
Bicol Medical Center GeneXpert Laboratory	10809	8119	3169	39.03%
Bicol Region General Hospital and Geriatric Medical Center	6192	6008	2039	33.94%
Bicol Regional Diagnostic and Reference Laboratory (BRDRL)	176597	154799	26578	17.17%
BioPath Clinical Diagnostic, Inc.	6511	6353	1052	16.56%
BioPath Clinical Diagnostics, Inc - CEBU	650	640	133	20.78%
BioPath Clinical Diagnostics, Inc - CEBU GeneXpert Laboratory	1096	1099	103	9.37%
BioPath Clinical Diagnostics, Inc. (E. Rodriguez)	20170	19967	5744	28.77%
BioPath Clinical Diagnostics, Inc. (E. Rodriguez) GeneXpert Laboratory	13696	13614	3538	25.99%
BioPath Clinical Diagnostics, Inc. - AFRIMS	15749	15769	2292	14.53%
BioPath Clinical Diagnostics, Inc. GeneXpert Laboratory	5357	5341	1345	25.18%
Biopath Clinical Diagnostics, Inc. - AFRIMS GeneXpert Laboratory	15947	15945	2463	15.45%
Bohol Containerized PCR Laboratory	28028	27790	5593	20.13%
Bulacan Medical Center (RT PCR)	37995	38035	6894	18.13%
Bulacan Medical Center GeneXpert Laboratory	4396	4362	1078	24.71%
Butuan Medical Center (RT PCR)	68898	68900	14229	20.65%
Butuan Medical Center GeneXpert Laboratory	3239	3233	794	24.56%
Cagayan Valley CHD GeneXpert Laboratory	24566	20563	5020	24.41%
Cagayan Valley Medical Center Molecular Laboratory	217534	172350	45251	26.26%
Calamba Medical Center	57667	57388	15833	27.59%
Caloocan City North Medical Center	10488	10393	1711	16.46%
Caraga Regional Hospital GeneXpert Laboratory	4127	3946	970	24.58%
Cardinal Santos Medical Center	49310	49313	6094	12.36%
Cardinal Santos Medical Center Cartridge-based PCR	1416	1416	189	13.35%
Cebu Doctors University Hospital, Inc.	61774	62004	5277	8.51%
Cebu Doctors University Hospital, Inc. Cartridge-based PCR	1657	1657	345	20.82%
Cebu TB Reference Laboratory - GeneXpert	317	317	42	13.25%

CUMULATIVE TESTING STATISTICS

FACILITY NAME	SAMPLE TESTED	INDIVIDUALS TESTED	POSITIVE TESTS	POSITIVITY RATE
Cebu TB Reference Laboratory - Molecular Facility for COVID-19 Testing	582535	582508	54019	9.27%
Central Luzon Doctor's Hospital GeneXpert Laboratory	9404	9327	2516	26.98%
Chinese General Hospital	382843	382859	53513	13.98%
Chinese General Hospital - GeneXpert Laboratory	22382	22374	3638	16.26%
Chong Hua Hospital	47580	47549	5216	10.97%
Chong Hua Hospital Cartridge-based PCR Laboratory	3001	3011	968	32.15%
Ciudad Medical Zamboanga	34576	34505	4622	13.40%
Corazon Locsin Montelibano Memorial Regional Hospital	69995	68681	11039	16.07%
Cotabato Regional and Medical Center GeneXpert Laboratory	10016	9199	1617	17.58%
Cotabato Regional and Medical Center RT PCR	145470	124823	29436	23.58%
Culion Sanitarium and General Hospital GeneXpert Laboratory	5668	5685	837	14.72%
Dagupan Doctors Villaflor Memorial Hospital	50262	49844	8856	17.77%
Daniel O. Mercado Medical Center	29225	29075	6180	21.26%
Davao Doctors Hospital GeneXpert Laboratory	9172	9148	1722	18.82%
Davao International Airport Laboratory	1626	1618	412	25.46%
Davao One World Diagnostic Center Incorporated	219802	219302	24183	11.03%
Davao Regional Medical Center GeneXpert Laboratory	17820	17362	2521	14.52%
Davao Regional Medical Center RT PCR	53803	52360	11336	21.65%
Davao de Oro Provincial Hospital	5864	5800	623	10.74%
De La Salle Medical and Health Sciences Institute	184610	182487	33111	18.14%
De Los Santos Medical Center	72635	72378	5302	7.33%
Democrito O. Plaza Memorial Hospital	54997	54973	13022	23.69%
Detoxicare Molecular Diagnostics Laboratory	1072888	1073521	134741	12.55%
Divine Word Hospital	103358	102248	13527	13.23%
Dr. Arturo Pingoy Medical Center GeneXpert Laboratory	19783	19253	5970	31.01%
Dr. Jorge P. Royeca Hospital	36318	35390	8191	23.14%
Dr. Jose N. Rodriguez Memorial Hospital and Sanitarium (TALA) GeneXpert Laboratory	3159	3039	1013	33.33%
Dr. Jose N. Rodriguez Memorial Hospital and Sanitarium (TALA) RT PCR	121654	118650	10149	8.55%
Dr. Pablo O. Torre Memorial Hospital	10268	9957	2564	25.75%
Dr. Paulino J. Garcia Memorial Research and Medical Center	9399	8778	3038	34.61%
Dr. Rafael S. Tumbokon Memorial Hospital	55204	54437	11767	21.62%
East Avenue Medical Center	45450	44291	4139	9.35%
Eastern Visayas Regional Covid Testing Center	242353	241422	33287	13.79%
El Roi Molecular Diagnostic Laboratory	136306	135366	17434	12.88%
Ermita Molecular Diagnostic Laboratory, Inc.	104230	104230	11826	11.35%
F.Y Manalo Medical Foundation, Inc. (formerly New Era Hospital)	40	40	4	10.00%
Fatima University Medical Center Antipolo Corp.	12076	12090	3106	25.69%
Fe del Mundo Medical center	68951	66388	11831	17.82%
First Aide Diagnostic Center	129756	127211	1082	0.85%
GentriMed Cartridge-Based PCR Laboratory	1935	1935	799	41.29%
GentriMed Molecular Laboratory	26109	25959	8796	33.88%
Governor Celestino Gallares Memorial Medical Center	76463	76199	11036	14.48%
Graman Medical & Maternity Hospital Molecular Laboratory	50973	50876	14696	28.89%
Greencity Medical Center	77883	76886	18226	23.71%
Health Delivery Systems	20803	19373	3054	15.76%
Health Metrics	42042	41834	4348	10.39%
Healthway Medical	26536	26594	2275	8.55%
Heartland Medical and Diagnostic Center	8867	8855	978	11.04%
Hero Laboratories	39917	39770	5727	14.40%
Hi-Precision Diagnostics (QC)	205254	116888	18506	15.83%

CUMULATIVE TESTING STATISTICS

FACILITY NAME	SAMPLE TESTED	INDIVIDUALS TESTED	POSITIVE TESTS	POSITIVITY RATE
Hi-Precision Diagnostics Cartridge-Based PCR Laboratory (QC)	1649	300	69	23.00%
IOM - Manila Health Centre Laboratory - GeneXpert	713	712	102	14.33%
Ilocos Training Regional Medical Center GeneXpert Laboratory	1015	1010	131	12.97%
Ilocos Training and Regional Medical Center	421315	421957	36699	8.70%
Iloilo Provincial Hospital	30966	29347	5541	18.88%
Interpharma Solutions Philippines, Inc.	118	118	3	2.54%
Intramuros Molecular Laboratory	8840	9731	451	4.63%
JT Cenica Medical Health System	106945	106664	16963	15.90%
Jose B. Lingad Memorial General Hospital	402390	401031	57903	14.44%
Jose B. Lingad Memorial General Hospital - GeneXpert Laboratory	222	223	54	24.22%
Jose R. Reyes Memorial Medical Center GeneXpert Laboratory	2622	1858	504	27.13%
Kairos Diagnostics Laboratory	35506	33880	8743	25.81%
Kairos Diagnostics Laboratory Cartridge-based PCR	413	405	85	20.99%
Kaiser Medical Center Inc.	8643	7983	663	8.31%
Laguna Holy Family Hospital, Inc.	11757	11733	3173	27.04%
Laguna Holy Family Hospital, Inc. - Satellite Molecular Laboratory	15279	15281	5679	37.16%
Lanao Del Norte Covid-19 Testing Laboratory	15587	15589	3265	20.94%
Las Pinas General Hospital and Satellite Trauma Center	21461	21460	3375	15.73%
Las Pinas General Hospital and Satellite Trauma Center GeneXpert Laboratory	1194	1189	190	15.98%
Lifecore Biointegrative Inc.	46575	46483	11328	24.37%
Los Amigos Davao Laboratory	11642	11659	2181	18.71%
Lucena United Doctors Hospital and Medical Center	142251	140905	29045	20.61%
Luis Hora Memorial Regional Hospital	6193	6070	1034	17.03%
Lung Center of the Philippines (LCP)	173469	173129	19966	11.53%
Lung Center of the Philippines GeneXpert Laboratory	8488	8316	2110	25.37%
Mabini Community Hospital Cartridge-Based PCR Laboratory	13373	13370	4179	31.26%
Makati Medical Center (MMC)	147236	110021	18412	16.73%
Manila Diagnostic Center for OFW Inc.	65993	65919	6615	10.04%
Manila Doctors Hospital	109411	109366	10263	9.38%
Manila Healthtek Inc.	57351	57369	9629	16.78%
Manuel J. Santos Hospital	9879	9525	2464	25.87%
Maria Reyna Xavier University Hospital Inc.	35128	34855	10094	28.96%
Mariano Marcos Memorial Hospital (RT PCR)	148345	148116	17234	11.64%
Mariano Marcos Memorial Hospital GeneXpert Laboratory	3781	3761	542	14.41%
Marikina Molecular Diagnostics Laboratory (MMDL)	103990	101304	16561	16.35%
Marikina Valley Medical Center	70	70	25	35.71%
Marilao Medical and Diagnostic Clinic, Inc. - Pasay City	95756	95513	17657	18.49%
Marilao Medical and Diagnostic Clinic, Inc.	124604	124397	29552	23.76%
Mariveles District Hospital	54	1	0	0.00%
Mariveles District Hospital GeneXpert Laboratory	2	2	0	0.00%
Mary Mediatrix Medical Center	42913	42381	6088	14.36%
Mayor Hilarion A. Ramiro Sr. Medical Center	4783	4822	2031	42.12%
Medical Center Parañaque, Inc.	5686	5537	2036	36.77%
Medical Center of Taguig City, Inc.	2846	2838	861	30.34%
Metro Health Specialist Hospital	273	273	42	15.38%
Metro Iloilo Hospital and Medical Center	47696	47304	5628	11.90%
Metro North Medical Center and Hospital Inc.	1547	1139	439	38.54%
Mlang District Hospital	1121	1119	745	66.58%

CUMULATIVE TESTING STATISTICS

FACILITY NAME	SAMPLE TESTED	INDIVIDUALS TESTED	POSITIVE TESTS	POSITIVITY RATE
Multi-Lifecare Foundation Molecular Laboratory	1526	1526	132	8.65%
National Kidney and Transplant Institute	70564	70567	11395	16.15%
National Kidney and Transplant Institute GeneXpert Laboratory	3123	3116	598	19.19%
Negros Oriental Provincial Hospital	18439	18342	2144	11.69%
New World Diagnostic Premium Medical Branch	184485	184426	31455	17.06%
New World Diagnostic Premium Medical Branch - GeneXpert Laboratory	540	540	191	35.37%
Northern Mindanao Medical Center GeneXpert Laboratory	8130	8058	1396	17.32%
Northern Mindanao Medical Center RT-PCR Laboratory	8324	9540	3166	33.19%
Northern Mindanao TB Regional Center	162004	162108	40918	25.24%
OSPA - Farmers' Medical Center	15068	15052	3349	22.25%
Occidental Mindoro Provincial Hospital GeneXpert Laboratory	2142	2110	910	43.13%
Olayn Medical Laboratory, Inc.	38054	38191	4473	11.71%
Olayn Medical Laboratory, Inc. - GeneXpert Laboratory	746	743	192	25.84%
Olongapo City Molecular Diagnostic Laboratory	289	280	97	34.64%
Oriental Mindoro Provincial Hospital GeneXpert Laboratory	15893	14182	3588	25.30%
Ospital ng Imus	186789	186506	19817	10.63%
Ospital ng Lipa	127	127	13	10.24%
Ospital ng Muntinlupa	150	150	19	12.67%
Ospital ng Palawan GeneXpert Laboratory	18452	18113	6309	34.83%
Ospital ng Parañaque District II	6295	6181	1322	21.39%
Our Lady of Mt. Carmel Medical Center Molecular Laboratory	29509	29499	7325	24.83%
PCR MED Molecular Laboratory	198	198	17	8.59%
PNP Crime Laboratory	92822	92292	6070	6.58%
PNP General Hospital	39330	19018	2178	11.45%
PRC - Negros Occidental Molecular Laboratory	60731	58023	5400	9.31%
PRC- Batangas Chapter Molecular Laboratory	181764	175782	20728	11.79%
PRO 11 RT-PCR Molecular Laboratory	3782	3753	216	5.76%
PSG Station Hospital Molecular Laboratory	4431	4431	229	5.17%
Pangasinan Molecular Diagnostic Laboratory	2249	2146	243	11.32%
Parkway Medical and Diagnostic Center	75797	76088	10896	14.32%
Pasig City Molecular Laboratory	83855	83893	24403	29.09%
Perpetual Succour Hospital of Cebu, Inc.	1678	1674	454	27.12%
Perpetual Succour Hospital of Cebu, Inc. - GeneXpert Laboratory	709	709	338	47.67%
Philippine Airport Diagnostic Laboratory	494566	477995	31952	6.68%
Philippine Children's Medical Center	138245	137232	8221	5.99%
Philippine General Hospital GeneXpert Laboratory	3709	3692	735	19.91%
Philippine Heart Center GeneXpert Laboratory	12912	12905	2182	16.91%
Philippine Medical Diagnostic & Laboratory Center Corporation	9655	9643	835	8.66%
Philippine Red Cross (PRC)	676557	672523	80604	11.99%
Philippine Red Cross - Cagayan de Oro Chapter	87187	87145	10297	11.82%
Philippine Red Cross - Cebu Chapter	71043	70943	3770	5.31%
Philippine Red Cross - Logistics and Training Center	126791	117088	14298	12.21%
Philippine Red Cross - Molecular Biology Laboratory	123482	120881	7237	5.99%
Philippine Red Cross - Port Area	1655410	1551700	139935	9.02%
Philippine Red Cross - Surigao Del Norte Molecular Laboratory	31939	31245	2151	6.88%
Philippine Red Cross Clark Molecular Laboratory	366947	340921	39951	11.72%
Philippine Red Cross Isabela Molecular Laboratory	22580	21184	2072	9.78%
Philippine Red Cross Logistics & Multipurpose Center	723686	720615	62101	8.62%
Philippine Red Cross Passi City Molecular Laboratory	11184	11094	868	7.82%
Polymedic Medical Plaza	55999	56057	9241	16.49%
President Ramon Magsaysay Provincial Hospital GeneXpert Laboratory	9959	9958	4252	42.70%
Prime Care Alpha Covid-19 Testing Laboratory	82556	82443	3213	3.90%

CUMULATIVE TESTING STATISTICS

FACILITY NAME	SAMPLE TESTED	INDIVIDUALS TESTED	POSITIVE TESTS	POSITIVITY RATE
Puerto Galera Molecular Laboratory	3276	3276	398	12.15%
Puerto Princesa City Molecular Laboratory	210	210	55	26.19%
QR Medical Laboratories Inc. (VitaCare)	16817	16581	2082	12.56%
Qualimed Health Network - Iloilo	58497	58134	6384	10.98%
Qualimed Hospital - San Jose Del Monte	64147	64041	7763	12.12%
Qualimed Hospital Sta. Rosa	78670	78452	10603	13.52%
Quezon City Molecular Diagnostics Laboratory	62229	59978	8961	14.94%
Quirino Memorial Medical Center	5245	5106	899	17.61%
RHS 7 Molecular Laboratory (PNP)	5817	5791	452	7.81%
Rakkk Prophet Medical Center GeneXpert Laboratory	2677	2671	869	32.53%
Region 1 Medical Center GeneXpert Laboratory	12223	12159	1462	12.02%
Region 1 Medical Center RT PCR	31915	31760	6629	20.87%
Research Institute for Tropical Medicine (RITM)	580416	473636	74730	15.78%
Rizal Medical Center GeneXpert Laboratory	9362	9352	1603	17.14%
Roxas City Diagnostic and Laboratory Center	12727	12734	3511	27.57%
Roxas Memorial Provincial Hospital Molecular Laboratory	9756	9919	2445	24.65%
Safeguard DNA Diagnostics, Inc	346342	344427	30394	8.82%
Safeguard DNA Diagnostics, Inc - Negros Occidental	14461	14437	2089	14.47%
Safegurad DNA Diagnostics, Inc - Davao	37402	37400	5811	15.54%
San Antonio City of Ilagan Hospital	56583	56136	17648	31.44%
San Lazaro Hospital (SLH)	124199	104284	16914	16.22%
San Miguel Foundation Testing Laboratory	155949	151539	7157	4.72%
San Pablo College Medical Center	29556	28130	4449	15.82%
San Pablo District Hospital	61017	61025	12229	20.04%
Singapore Diagnostics	153994	120114	17677	14.72%
Skyline Hospital and Medical Center Cartridge-based PCR	1909	1908	746	39.10%
Soriano-Leyble Medical and Maternity Hospital	8852	8273	2125	25.69%
South Super Hi Way Molecular Diagnostic Lab	30597	28868	7172	24.84%
Southern Isabela Medical Center	32979	32697	9423	28.82%
Southern Philippines Medical Center (SPMC)	473452	394660	47547	12.05%
Southern Philippines Medical Center (SPMC) - Pop-up	16709	4454	923	20.72%
St. Elizabeth Hospital GeneXpert Laboratory	19633	19583	5835	29.80%
St. Louis Molecular Diagnostic Laboratory	5112	5110	1316	25.75%
St. Luke's Medical Center - BGC (HB) GeneXpert Laboratory	18940	16304	2627	16.11%
St. Luke's Medical Center - BGC (SLMC-BGC)	232150	176334	23838	13.52%
St. Luke's Medical Center - Quezon City (SLMC-QC)	127077	91979	15872	17.26%
St. Luke's Medical Center - Quezon City GeneXpert Laboratory	10941	10938	1939	17.73%
Sta. Ana Hospital - Closed System Molecular Laboratory (GeneXpert)	8476	8454	1941	22.96%
Sta. Ana Hospital - Closed System Molecular Laboratory (RT PCR)	117386	116501	10763	9.24%
Sta. Rosa CHO GeneXpert Laboratory	7781	7734	2635	34.07%
Stark Molecular Laboratory, Inc.	12860	12818	1624	12.67%
Supercare Medical Services, Inc.	42187	42185	3420	8.11%
Tabuk City Covid-19 RT-PCR Testing Laboratory	7546	7520	2174	28.91%
Taguig City Molecular Laboratory	68446	65840	13863	21.06%
Tarlac Provincial Hospital GeneXpert Laboratory	2017	1829	753	41.17%
Tarlac Provincial Hospital Molecular Laboratory	28157	21956	7977	36.33%
Teresita Jalandoni Provincial Hospital	290552	284710	23987	8.43%
The Doctors Hospital, Inc.	11510	10695	1946	18.20%
The Lord's Grace Medical and Industrial Clinic	227559	228401	25277	11.07%
The Medical City (TMC)	94784	59411	13089	22.03%

CUMULATIVE TESTING STATISTICS

FACILITY NAME	SAMPLE TESTED	INDIVIDUALS TESTED	POSITIVE TESTS	POSITIVITY RATE
The Medical City Clark	11678	11687	3911	33.46%
The Meidcal City (TMC) - GeneXpert Laboratory	691	322	100	31.06%
The Premier Molecular Diagnostics	67577	67556	13511	20.00%
Tomboc-Salayog Hospital	2585	2585	947	36.63%
Tondo Medical Center GeneXpert Laboratory	14218	14141	2926	20.69%
Tropical Disease Foundation	64406	62358	4957	7.95%
Truehealth Diagnostics Center Corp.	4279	4284	1384	32.31%
UP National Institutes of Health (UP-NIH)	75306	72605	9070	12.49%
UP Philippine Genome Center	88181	87744	19820	22.59%
UP-PGH Molecular Laboratory	164584	155612	15099	9.70%
UPLB Covid-19 Molecular Laboratory	44672	42202	12525	29.68%
University of Cebu Medical Center	35749	35659	4241	11.89%
University of Perpetual Help DALTA Medical Center, Inc.	32261	31617	5635	17.82%
University of the East Ramon Magsaysay Memorial Medical Center	17498	16963	2378	14.02%
Uswag Iloilo Molecular Laboratory	77025	71705	12235	17.06%
Valenzuela Hope Molecular Laboratory	92204	92195	17789	19.29%
Veteran Memorial Medical Center	19784	17521	4698	26.81%
Vicente Sotto Memorial Medical Center (VSMMC)	357805	280203	31702	11.31%
Victoriano Luna - AFRIMS	91981	91033	7808	8.58%
Victoriano Luna - AFRIMS GeneXpert Laboratory	84	81	26	32.10%
Vitalab Molecular Laboratory	17096	17096	2985	17.46%
West Metro Medical Center GeneXpert Laboratory	6267	6263	1496	23.89%
Western Visayas Medical Center (WVMC)	382039	349546	36949	10.57%
Western Visayas State University Medical Center	11914	8750	1109	12.67%
Zamboanga City Medical Center - DA Satellite Laboratory	82691	67090	9413	14.03%
Zamboanga City Medical Center GeneXpert Laboratory	18374	18256	2685	14.71%
Zamboanga del Norte Medical Center	6485	6329	2402	37.95%
Zamboanga del Sur Medical Center PCR Laboratory	29936	29620	7953	26.85%
GRAND TOTAL	20,862,988	19,606,181	2,647,901	13.51%

HISTORICAL DAILY TESTING STATISTICS

Daily testing output (nationwide)



DAILY POSITIVITY RATE

Historical positivity rate (nationwide)



2,647,901 (13.51%)

Total positive individuals

Note: The DOH is continuously validating the number of positive individuals as reported by the laboratories. When necessary, they are deduplicated. **As such, the discrepancy with the number of confirmed cases do not necessarily reflect backlogs in case validation.**

20,862,988

Total tests conducted

517,049

Total tests conducted this week

This week, an average of **73,864** samples were processed each day by 278 licensed COVID-19 testing laboratories.

From 19 September to 25 September 2021, a total of 115,353 specimens tested positive, which brings this week’s positivity rate to 23.6%. Of these, 10,736 (9%) came from labs in Region 3, and 44,581 (39%) came from labs in NCR.

In terms of positivity rates, 29.8% of individual specimens (10,736 out of 36,027) tested positive in Region 3 labs, while 19.1% of individual specimens (44,581 out of 233,967) tested positive in NCR labs.

STATUS OF LABORATORY LICENSING as of September 17, 2021

212	68	39	37	95%
NO. OF LICENSED RT-PCR LABORATORIES	NO. OF LICENSED GENEXPERT LABS	TOTAL NO. OF LABORATORIES APPLYING FOR LICENSE	TOTAL NO. OF LABORATORIES ON STAGE 3 AND STAGE 4*	% LABS ON STAGE 3 AND STAGE 4*

RT-PCR Laboratories

**Facilities using GeneXpert machines included.*

NAME OF HEALTH FACILITY OR LABORATORY		REGION	ACCREDITATION STATUS
1	A Star Laboratories, Inc.	NCR	STAGE 5
2	Al Molecular Diagnostic Laboratory		
3	Allied Care Expert - Valenzuela		
4	Amang Rodriguez Memorial Hospital		
5	Army General Hospital Molecular Laboratory		
6	Asian Hospital & Medical Center		
7	Ateneo Molecular Pathology Laboratory		
8	Best Diagnostic Corporation		
9	BioPath Clinical Diagnostic, Inc.		
10	Biopath Clinical Diagnostics Inc. (E. Rodriguez)		
11	Caloocan City North Medical Center		
12	Cardinal Santos Medical Center		
13	Chinese Gen. Hospital		
14	De Los Santos Medical Center		
15	Detoxicare Molecular Diagnostics Laboratory		
16	Dr. Jose N. Rodriguez Memorial Hospital and Sanitarium (TALA)		
17	East Avenue Medical Center		
18	El Roi Molecular Diagnostic Laboratory		
19	Ermita Molecular Diagnostic Laboratory, Inc.		

	NAME OF HEALTH FACILITY OR LABORATORY	REGION	ACCREDITATION STATUS
20	F.Y. Manalo Medical Foundation, Inc. (formerly New Era Hospital)	NCR	STAGE 5
21	Fe del Mundo Medical center		
22	First Aide Diagnostic Center		
23	Health Delivery Systems		
24	Health Metrics, Inc.		
25	Healthway Medical		
26	Heartland Medical and Diagnostic Center		
27	Hero Laboratories		
28	Hi-Precision Diagnostics (QC)		
29	Interpharma Solutions Philippines, Inc.		
30	Intramuros Molecular Laboratory		
31	JT Cenica Medical Health System		
32	Kairos Diagnostics Laboratory		
33	Kaiser Medical Center Inc.		
34	Las Pinas General Hospital and Satellite Trauma Center		
35	Lifecore Biointegrative Inc.		
36	Lung Center of the Philippines (LCP)		
37	Makati Medical Center (HB)		
38	Manila Diagnostic Center for OFW Inc.		
39	Manila Doctors Hospital		
40	Manila Healthtek Inc.		
41	Marikina Molecular Diagnostic Laboratory		
42	Marikina Valley Medical Center		
43	Marilao Medical and Diagnostic Clinic, Inc.		
44	Medical Center of Taguig City, Inc.		
45	Medical Center Parañaque, Inc.		
46	Metro North Medical Center and Hospital Inc.		
47	National Kidney and Transplant Institute		
48	New World Diagnostics Inc. Premium Medical Branch		
49	Olayn Medical Laboratory, Inc		
50	Ospital ng Muntinlupa		
51	Ospital ng Paranaque District II		
52	Pasig City Children's Hospital - Child's Hope		
53	PCR MED Molecular Laboratory		
54	Philippine Medical Diagnostic & Laboratory Center Corporation		
55	Philippine Airport Diagnostic Laboratory		
56	Philippine Children's Medical Center		
57	Philippine Genome Center UP-Diliman (NHB)		
58	Philippine National Police Crime Laboratory		
59	Philippine Red Cross - National Blood Center		
60	Philippine Red Cross - Port Area		
61	PNP General Hospital		
62	PRC - PRC Logistics and Multipurpose Center		
63	PSG Station Hospital Molecular Laboratory		
64	QR Medical Laboratories Inc. (VitaCare)		
65	Quezon City Molecular Diagnostics Laboratory		
66	Quirino Memorial Medical Center		
67	Research Institute for Tropical Medicine, Inc. (RITM)		
68	Safeguard DNA Diagnostics, Inc.		
69	San Lazaro Hospital (SLH)		
70	San Miguel Foundation Testing Laboratory		
71	Singapore Diagnostic, Inc.		
72	South Super Hi Way Molecular Diagnostic Lab		
73	St. Luke's Medical Center - BGC (HB)		
74	St. Luke's Medical Center- QC		
75	Sta. Ana Hospital		
76	Supercare Medical Services, Inc.		
77	Taguig City Molecular Laboratory		
78	The Lord's Grace Medical and Industrial Clinic		
79	The Medical City - Ortigas		

NAME OF HEALTH FACILITY OR LABORATORY		REGION	ACCREDITATION STATUS
80	The Premier Molecular Diagnostics	NCR	STAGE 5
81	Tropical Disease Foundation		
82	Truhealth Diagnostics Center, Corp.		
83	University of Perpetual Help System Dalta		
84	University of the East Ramon Magsaysay Memorial Medical Center		
85	UP National Institutes of Health (UP NIH)		
86	UP-PGH-MRL		
87	Valenzuela Hope Molecular Laboratory		
88	Veteran Memorial Medical Center		
89	Victoriano Luna Medical Center -AFRIMS - Collaborative Molecular Laboratory		
90	Amai Pakpak Medical Center	BARM	
91	Baguio General Hospital and Medical Center (BGHMC)	CAR	
92	Benguet General Hospital		
93	Luis Hora Memorial Regional Hospital		
94	Parkway Medical and Diagnostic Center		
95	Tabuk City Covid-19 RT-PCR Testing Laboratory		
96	Adela Serra TY Memorial Medical Center	CARAGA	
97	Butuan Medical Center		
98	Philippine Red Cross Molecular Laboratory		
99	Democrito O. Plaza Memorial Hospital		
100	Dagupan Doctors Villaflor Memorial Hospital	I	
101	Ilocos Training Regional Medical Center		
102	Mariano Marcos Memorial Hospital		
103	Pangasinan Molecular Diagnostic Laboratory		
104	Region 1 Medical Center		
105	Cagayan Valley Medical Center Molecular Laboratory	II	
106	Philippine Red Cross Isabela Molecular Laboratory		
107	San Antonio City of Ilagan Hospital		
108	Southern Isabela Medical Center		
109	Bataan General Hospital	III	
110	Bulacan Medical Center		
111	Dr. Paulino J. Garcia Memorial Research and Medical Center		
112	Graman Medical & Maternity Hospital Inc Molecular Laboratory		
113	Green City Medical Center		
114	Jose B. Lingad Memorial Hospital		
115	Marilao Medical and Diagnostic Clinic, Inc.		
116	Mariveles District Hospital		
117	Multi-Lifecare Foundation Molecular Laboratory		
118	Olongapo City Molecular and Diagnostic Laboratory		
119	Our Lady of Mt. Carmel Medical Center Molecular Laboratory		
120	Philippine Red Cross - Logistics and Training Center		
121	Philippine Red Cross Clark Molecular Laboratory		
122	Qualimed Hospital - San Jose Del Monte		
123	Tarlac Provincial Hospital Molecular Laboratory		
124	The Medical City Clark Inc.		
125	Antipolo City Molecular Laboratory	IV-A	
126	Batangas Medical Center		
127	Calamba Medical Center		
128	Daniel O. Mercado Medical Center		
129	De La Salle Medical and Health Sciences Institute		
130	Fatima University Medical Center Antipolo Corp.		
131	GentriMed Molecular Laboratory		
132	Laguna City Provincial Hospital-San Pablo City District Hospital		
133	Laguna Holy Family Hospital, Inc.		
134	Laguna Holy Family Hospital, Inc - Satellite Molecular Laboratory		
135	Lucena United Doctors Hospital and Medical Center		
136	Mary Mediatrix Medical Center		
137	Ospital ng Imus		

	NAME OF HEALTH FACILITY OR LABORATORY	REGION	ACCREDITATION STATUS
138	Ospital ng Lipa	IV-A	STAGE 5
139	PRC- Batangas Chapter Molecular Laboratory		
140	Qualimed Hospital Sta. Rosa		
141	San Pablo College Medical Center		
142	Soriano-Leyble Medical and Maternity Hospital		
143	Stark Molecular Laboratory Inc.		
144	UPLB Covid-19 Molecular Laboratory	IV-B	
145	Puerto Princesa City Molecular Laboratory		
146	Bicol Region General Hospital and Geriatric Medical Center	V	
147	Bicol Regional Diagnostic and Reference Laboratory		
148	Metro Health Specialist Hospital	VI	
149	Antique Bio-Molecular Laboratory		
150	Bacolod Queen of Mercy Hospital		
151	Corazon Locsin Montelibano Memorial Regional Hospital		
152	Dr. Pablo O. Torre Memorial Hospital		
153	Dr. Rafael S. Tumbokon Memorial Hospital		
154	Iloilo Provincial Hospital		
155	Metro Iloilo Hospital and Medical Center		
156	Philippine Red Cross Passi City Molecular Laboratory		
157	PRC - Negros Occidental Molecular Laboratory		
158	Qualimed Health Network - Iloilo		
159	Roxas City Diagnostic and Laboratory Center		
160	Roxas Memorial Provincial Hospital Molecular Laboratory		
161	Safeguard DNA Diagnostics, Inc.		
162	Teresita Jalandoni Provincial Hospital		
163	The Doctors Hospital, Inc.		
164	Uswag Iloilo Molecular Laboratory	VII	
165	Western Visayas Medical Center (WVMC)		
166	Western Visayas State University Medical Center		
167	Allegiant Regional Care Hospital		
168	BioPath Clinical Diagnostic, Inc. - AFRIMS PCR laboratory		
169	BioPath Clinical Diagnostic, Inc. - CEBU		
170	Bohol Containerized PCR Laboratory		
171	Cebu Doctors University Hospital, Inc.		
172	Cebu TB Reference Laboratory		
173	Chong Hua Hospital		
174	Governor Celestino Gallares Memorial Medical Center		
175	Negros Oriental Provincial Hospital		
176	Perpetual Succour Hospital of Cebu, Inc.		
177	Philippine Red Cross - Cebu Chapter		
178	Prime Care Alpha Covid-19 Testing Laboratory		
179	RHS 7 Molecular Laboratory (PNP)		
180	University of Cebu Medical Center		
181	Vicente Sotto Memorial Medical Center (VSMMC)		
182	Divine Word Hospital		
183	Eastern Visayas Regional Covid-19 Testing Center		
184	OSPA - Farmers' Medical Center		
185	Ciudad Medical Zamboanga	IX	
186	Philippine Red Cross - Molecular Biology Laboratory		
187	Zamboanga City Medical Center-Department of Agriculture Satellite Laboratory for COVID-19 Testing		
188	Zamboanga del Norte Medical Center		
189	Zamboanga Del Sur Medical Center	X	
190	Lanao Del Norte Covid-19 Testing Laboratory		
191	Maria Reyna Xavier University Hospital Inc.		
192	Mayor Hilarion A. Ramiro Sr. Medical Center		

NAME OF HEALTH FACILITY OR LABORATORY		REGION	ACCREDITATION STATUS
193	Misamis Occidental RT-PCR Laboratory	X	STAGE 5
194	Northern Mindanao Medical Center		
195	Northern Mindanao Medical Center- Satellite Covid-19 Laboratory		
196	Philippine Red Cross - Cagayan de Oro Chapter		
197	Polymedic Medical Plaza		
198	Davao de Oro Provincial Hospital	XI	
199	Davao International Airport Laboratory		
200	Davao One World Diagnostic Center Incorporated		
201	Davao Regional Medical Center		
202	Los Amigos Davao Laboratory		
203	PRO 11 RT- PCR Molecular Laboratory		
204	Safeguard DNA Diagnostics, Inc.		
205	Southern Philippines Medical Center (SPMC)		
206	Southern Philippines Medical Center (SPMC) - Pop-up		
207	Vitalab Molecular Laboratory		
208	Cotabato Regional Medical Center	XII	
209	Dr. Jorge P. Royeca Hospital		
210	Mlang District Hospital		
211	St. Louis Molecular Diagnostic Laboratory		
212	Tomboc-Salayog Hospital		

Cartridge-based PCR or GeneXpert Laboratories		REGION	ACCREDITATION STATUS	
1	Amai Pakpak Medical Center	BARM	STAGE 5	
2	Butuan Medical Center	CARAGA		
3	CARAGA Regional Hospital			
4	Manuel J. Santos Hospital			
5	Al Molecular Diagnostic Laboratory	NCR		
6	Amang Rodriguez Memorial Center			
7	Amosup Seamen's Hospital			
8	BioPath Clinical Diagnostic, Inc.			
9	Biopath Clinical Diagnostics Inc. (E. Rodriguez)			
10	Cardinal Santos Medical Center			
11	Chinese Gen. Hospital			
12	Dr. Jose N. Rodriguez Memorial Hospital and Sanitarium (TALA)			
13	Hi-Precision Diagnostic Center			
14	IOM- Manila Health Centre Laboratory			
15	Jose R. Reyes Memorial Medical Center			
16	Kairos Diagnostics Laboratory			
17	Las Pinas General Hospital and Satellite Trauma Center			
18	Lung Center of the Philippines (LCP)			
19	National Kidney and Transplant Institute			
20	New World Diagnostics Inc. Premium Medical Branch			
21	Olayn Medical Laboratory, Inc			
22	Philippine General Hospital			
23	Philippine Heart Center			
24	Philippine Airport Diagnostic Laboratory			
25	Rizal Medical Center			
26	St. Luke's Medical Center - BGC (HB)			
27	St. Luke's Medical Center- QC			
28	Sta. Ana Hospital			
29	The Medical City - Ortigas			
30	Tondo Medical Center			
31	Victoriano Luna Medical Center -AFRIMS - Collaborative Molecular Laboratory			
32	Ilocos Training Regional Medical Center			I
33	Mariano Marcos Memorial Hospital			
34	Region 1 Medical Center			
35	Cagayan Valley CHD TB Reference Laboratory			II
36	Bataan General Hospital	III		
37	Bulacan Medical Center			
38	Central Luzon Doctor's Hospital			
39	Jose B. Lingad Memorial Hospital			
40	Mariveles District Hospital			
41	President Ramon Magsaysay Provincial Hospital			
42	Skyline Hospital and Medical Center			
43	Tarlac Provincial Hospital			
44	Rakkk Prophet Medical Center, Inc.	IV-A		
45	Batangas Medical Center			
46	GentriMedical Center and Hospital, Inc.			
47	Mabini Community Hospital			
48	Sta. Rosa CHO			
49	Culion Sanitarium and General Hospital	IV-B		
50	Occidental Mindoro Provincial Hospital			
51	Oriental Mindoro Provincial Hospital			
52	Ospital ng Palawan			
53	Puerto Galera Molecular Laboratory (Formerly Best Care Medical Clinic & Diagnostic Center, Inc.)			
54	Bicol Medical Center	V		
55	BioPath Clinical Diagnostic, Inc. - AFRIMS	VII		
56	BioPath Clinical Diagnostic, Inc. - CEBU			

Cartridge-based PCR or GeneXpert Laboratories		REGION	ACCREDITATION STATUS
57	Cebu Doctors University Hospital, Inc.	VII	STAGE 5
58	Cebu TB Reference Laboratory		
59	Chong Hua Hospital		
60	Perpetual Succour Hospital of Cebu, Inc.		
61	West Metro Medical Center	IX	
62	Zamboanga City Medical Center		
63	Northern Mindanao Medical Center	X	
64	Davao Doctors Hospital	XI	
65	Davao Regional Medical Center		
66	Cotabato Regional Medical Center	XII	
67	Dr. Arturo Pingoy Medical Center		
68	St. Elizabeth Hospital		

PERSONAL PROTECTIVE EQUIPMENT AND OTHER HEALTH EQUIPMENT DISTRIBUTED

As of September 18, 2021

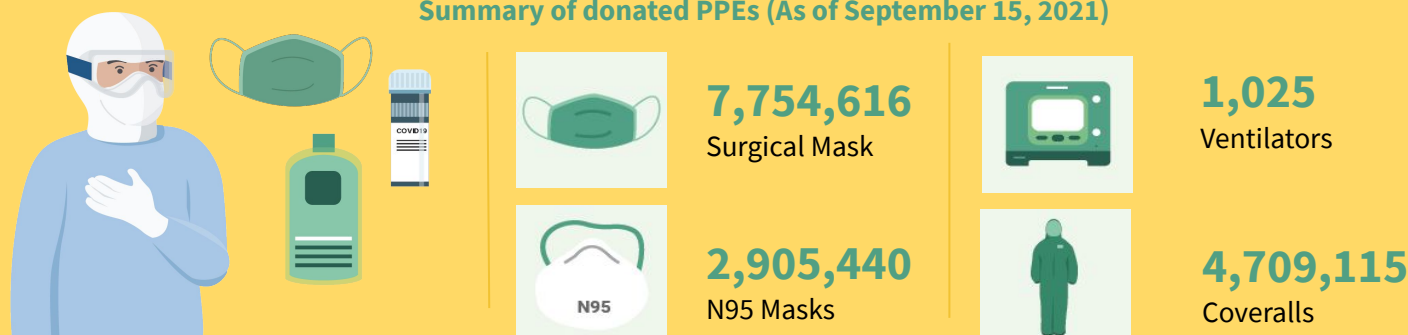
**FOREIGN AND LOCAL DONATIONS PROCESSED****Summary of donated PPEs (As of September 15, 2021)**

DONOR	RT-PCR BRAND	QUANTITY
Ministry of Health Brunei Mammoth Foundation	BGI (China)	101,000
Shanghai Nanjiang Co., Ltd.	Beijing Applied Technologies(China)	483,840
Gov't of China Mr. Carlos Gonzalez San Miguel Corporation	Sansure (China)	285,408
Gov't of Singapore Temasek Foundation	A*Star Fortitude (Singapore)	640,000
Udenna Foundation Republic of Korea	Q SenS (South Korea)	85,000
Global Fund - Philippine Business for Social Progress	Gene Xpert Cepheid (USA)	160,000
Government of Vietnam	LightPower iVA (Vietnam)	2,400
	iVA aDNA/RNA Extraction Kit (Vietnam)	2,400
International Atomic Energy Agency	qScript XLT 1-step RT qPCR ToughMix R. 2x Concentrated	3,500
Apical Scientific Sdn. Bhd	ViRNAExTM Innovative RNA Extractor	500
	1st BASE Viral Transport Media (VTM), Biotechnology Grade (1L and 3ml in 10ml)	1,003
	1st BASE Viral DNA/RNA Extraction Kit	250
Kingdom of Thailand (Siam Bioscience Co. Ltd)	DMSc COVID-19 real-time RT-PCR kit	10,000
TOTAL		1,775,301

EQUIPMENT UTILIZATION

As of 25 September 2021

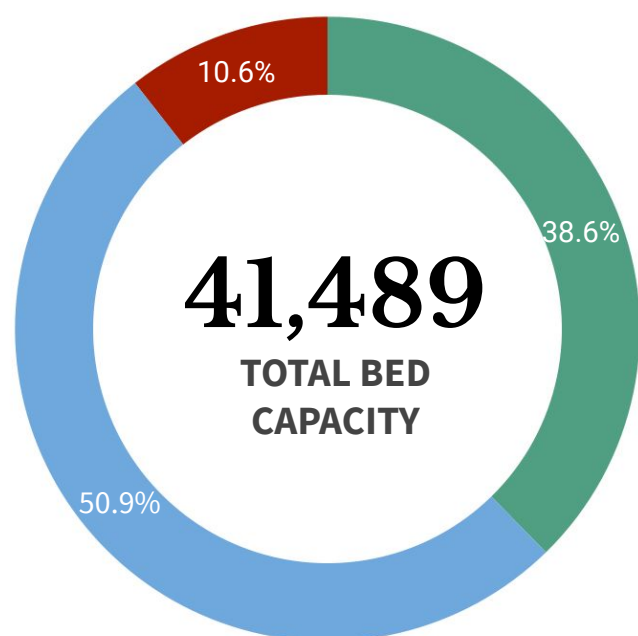

41,489

TOTAL BED
CAPACITY

ICU BEDS

4,389 (75.3% occupied)



ISOLATION BEDS

21,105 (64.6% occupied)



WARD BEDS

15,995 (68.1% occupied)



MECHANICAL VENTILATORS

3,321 (53.7% occupied)

Note. The number of confirmed severe and critical cases may not necessarily correspond to occupancy of ICU beds and mechanical ventilators as suspect and probable cases in severe or critical condition also utilize these resources.

REGION	ISOLATION BEDS	% OCCUPIED	WARD BEDS	% OCCUPIED	ICU BEDS	% OCCUPIED	MECHANICAL VENTILATORS	% OCCUPIED
BARM	498	38.2%	255	68.2%	24	70.8%	14	42.9%
CAR	529	87.7%	413	86.2%	115	96.5%	83	74.7%
NCR	4,781	54.8%	4,570	63.9%	1,566	76.1%	1,125	57.2%
I	1,305	71.5%	914	70.6%	262	69.1%	160	46.3%
II	1,006	85.4%	973	85.5%	183	91.8%	130	73.8%
III	2,242	66.9%	2,148	72.3%	510	73.7%	367	51.0%
IV-A	2,297	70.8%	1,312	74.1%	316	80.7%	382	49.2%
IV-B	365	74.8%	222	67.1%	44	45.5%	47	23.4%
V	670	68.7%	445	75.5%	119	82.4%	71	71.8%
VI	1,433	63.6%	741	67.3%	242	69.6%	228	61.8%
VII	1,492	51.3%	765	49.8%	267	60.3%	249	34.1%
VIII	793	56.0%	315	49.5%	98	53.1%	74	40.5%
IX	464	77.2%	566	73.0%	69	78.3%	76	61.8%
X	1,023	59.2%	788	58.9%	129	79.1%	83	49.4%
XI	886	65.3%	978	66.5%	271	75.3%	111	56.8%
XII	851	74.6%	330	52.4%	109	85.3%	77	46.8%
XIII	470	86.8%	260	85.8%	65	86.2%	44	52.3%
TOTAL	21,105	64.6%	15,995	68.1%	4,389	75.3%	3,321	56.7%

Note. The occupancy rate of beds and mechanical ventilators may not necessarily correspond to occupancy of ICU beds and mechanical ventilators as suspect and probable cases who need hospital admission also utilize these resources.

HEALTHCARE WORKERS AFFECTED BY COVID-19 as of 25 September 2021

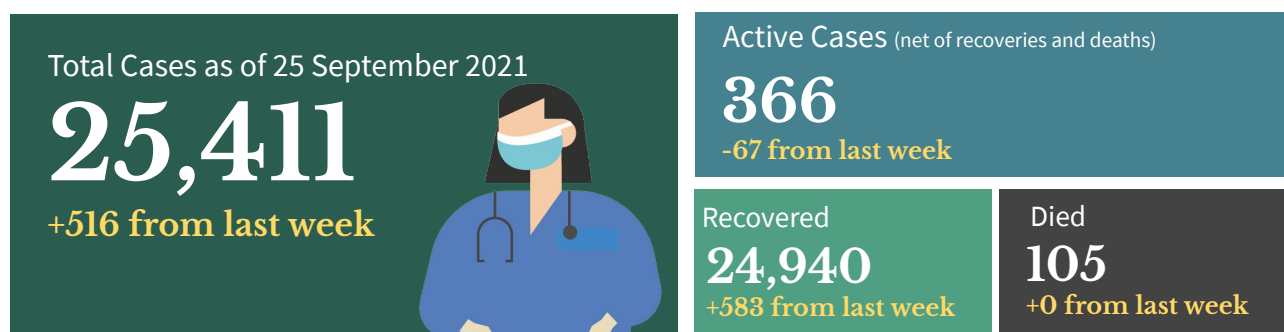

Top Healthcare workers affected by COVID-19

Medical Profession/Cadre With COVID-19 cases	CASE COUNT	DEATHS	CASE FATALITY RATE
Medical			
Nurse	9,252	29	0.3%
Physician	3,833	38	1.0%
Nursing Assistant	1,903	3	0.2%
Medical Technologist	1,445	2	0.1%
Midwife	1,095	3	0.3%
Radiologic Technologist	512	0	0.0%
Pharmacist	445	1	0.2%
Caregiver	307	1	0.3%
Non-medical			
Barangay Health Worker	774	5	0.6%
Admin Staff	643	7	1.1%
Utility	259	2	0.8%
Social Worker	182	0	0.0%
Dietary Staff	146	1	0.7%
Security Guard	67	0	0.0%
Driver	57	0	0.0%
Hospital Employee	47	2	4.3%

Note: Counts do NOT represent the final number and are subject to change after validation and inclusion of incoming reports.

Healthcare Workers with confirmed COVID-19 by Date of Onset of Illness (N=25,411)

Philippines, as of 25 September 2021

No. of Cases

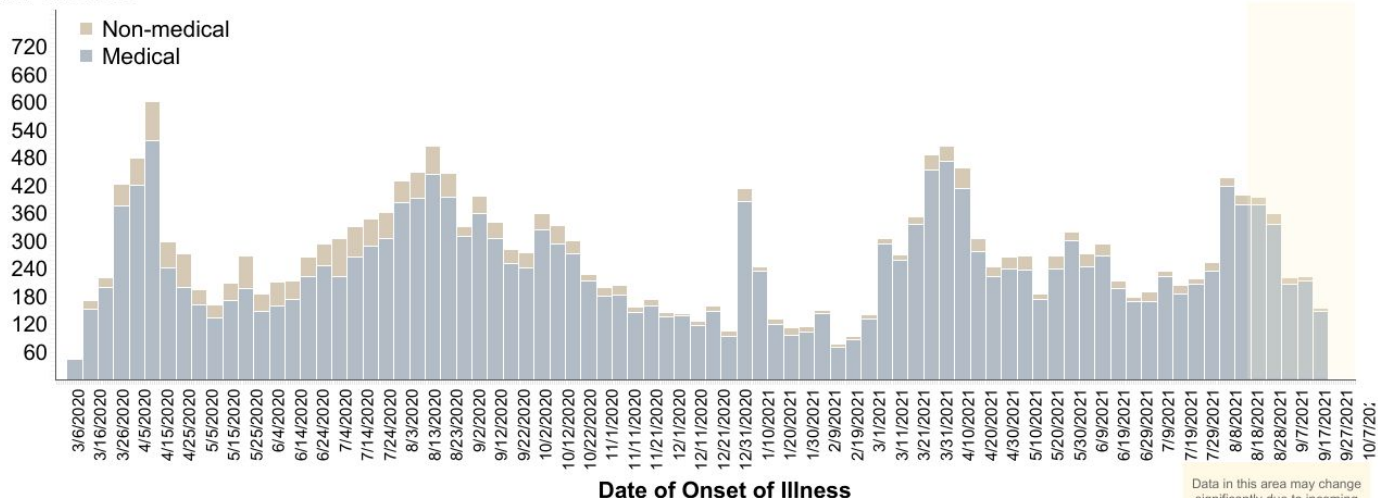

BEHAVIORAL MESSAGES

- To avoid the rise of COVID-19 variants in the country, the DOH reiterates the importance of staying at home and following other protocols to ensure that no transmission will take place. Everyone should also wear mask inside the house if there are vulnerable individuals living with them (ie. senior citizens, etc.) and ensure proper air ventilation. In case that the person experiences any symptoms, he/she should contact the BHERTs assigned to their community for proper assistance and to follow the set guidelines isolation. Together, we can BIDA safety in our communities.
- The government reminds everyone to follow simple practices that would reduce exposure to COVID-19 like wearing face masks and face shields at all times, maintaining physical distancing, practicing proper hand hygiene, and avoiding poorly ventilated or crowded areas, especially in workplaces and public areas. Do this not just for yourselves, but also for the safety of your family and the community.
- As the deployment of vaccines has started, everyone is encouraged to only be allowed to be vaccinated with Food and Drug Administration approved vaccines. Vaccines under the Emergency Use Authority shall suffice as the temporary approval for the COVID-19 vaccine to be used. Healthcare workers, Senior citizens and People with co-morbidities are encourage to be vaccinated. However, let's not be reliant on vaccines as the health protocols are still the most effective way to stop the spread of COVID-19.
- Everyone is enjoined to stay healthy both physically and mentally. Eating a well-balanced diet, that includes plenty of fruits, vegetables and food rich in proteins is the best way to get all the essential nutrients we need for good health and normal immune function. Avoid eating high-sodium and high-sugar food. Avoid smoking, exercise daily, drink lots of water to avoid dehydration, and get an average of seven to eight hours of sleep as recommended.



HOW DO YOU REMAIN SAFE AND HEALTHY AMIDST THE COVID-19 PANDEMIC?

ALWAYS remember and practice the following:



Wash hands with soap and water for 20 seconds or more (Try singing the chorus of your favorite song while washing).



Use a hand sanitizer with 70% alcohol if you can't wash your hands for 20 seconds or more.



Avoid touching your face, especially your mouth, eyes, nose.



Make sure you keep 1 meter distance from other people.



Avoid touching things that many people touch like door handles, tables, chairs, etc.



Wear a mask while outside.



Frequently clean surfaces in your house, work or business. This includes tables, doorknobs, light switches, countertops, handles, desks, phones, keys, keyboards, toilets, faucets, and sinks.



Disinfect using a bleach solution (7 tablespoons [100 mL] bleach for 1 liter of clean water).



Disinfect your most used things (like phone, keys, eyeglasses, keyboard, etc.) with 70% alcohol solution.

RECENT UPDATES ON COVID-19

- As of September 25, DOH recorded **165,092 active cases** with the majority of the patients exhibiting **mild symptoms** (134,178; 81.3%) while **1,176 patients** are in **critical condition** (0.7%).
- DOH recorded a total of **25,411 health care workers** positive for COVID-19. Of these, **24,940** (98.1%) have recovered, 105 (0.4%) have died and 366 (1.4%) are active cases. Of these active cases, 208 (56.8%) are mild cases, 107 (29.2%) are asymptomatic, 21 (5.7%) in severe condition, 9 (2.5%) in critical condition and 21 (5.7%) are in moderate condition.
- As of September 25, a total of **1,545,759 Returning Overseas Filipinos (ROFs)** have arrived in the country (Land-based: 1,018,429; Sea-based: 525,344; and Transferees from Sabah: 1,986). Of these, **1,534,616 were released from facility quarantine** (Land-based: 1,010,276; Sea-based: 522,354; and Sabah: 1,986). Among the ROFs, **22,922 were confirmed COVID-19 patients** (Land-based: 14,417; Sea-based: 8,505). Of the confirmed cases, 400 are currently admitted, 22,499 have already recovered; and 23 reported deaths.
- As of September 15, 2021, a total of **344 donations** to the Department of Health were facilitated by the Donations Team from both foreign and local donors. There were 303 transactions, representing 87.5%, which have already been completed. The team is currently facilitating 41 foreign donations and 2 local donations, while no transaction is on hold.

TREATMENT

For case management of COVID-19 patients, healthcare providers are advised to adhere to the existing [PSMID Guidelines](#).

DOH HOSPITAL HOTLINES

For health concerns and emergencies, you may access here the DOH hospital hotlines across the country: bit.ly/DOHHospitalHotlines

DOH ONE HOSPITAL COMMAND CENTER (OHCC) HOTLINES

1555 0915-777-7777

02-886-505-00 0919-977-3333

DOH TELEMEDICINE CONTACT DETAILS

TelAventusMD	Email: Messenger	TelAventusMD@aventusmedical.com.ph TelAventusMD
SeeYouDoc	Website: Mobile App:	www.seeyoudoc.com SeeYouDoc
MedCheck	Website:	www.medcheck.com.ph/find-a-doctor/
Telimed and Medgate	Website:	medgate.ph/shop/telimedplan/purchase
KonsultaMD	Website: Mobile App:	www.konsulta.md KonsultaMD
CloudPx	Website:	cloud.ph/
HealthNow	Website: Email: Mobile App:	www.healthnow.ph help@healthnow.ph HealthNow



Contact Details

For further information, you may reach us through the following platforms:

SOCIAL MEDIA ACCOUNTS

- Facebook:** fb.com/OfficialDOHgov
- Twitter:** [@DOHgovph](https://twitter.com/DOHgovph)
- Viber:** DOH Philippines
- TikTok:** [@dohgovph](https://tiktok.com/@dohgovph)
- Instagram:** [@doh.philippines](https://instagram.com/doh.philippines)

WEBSITES

- DOH:** www.doh.gov.ph
- Healthy Pilipinas:** healthypilipinas.ph

CONTACT NUMBERS

- (02) 894 - COVID (26843) or 1555 (for all subscribers)
- Mobile hotlines: 0919-977-3333 (SMART/TNT) 0915-777-7777 (GLOBE/TM)

Resources

- Department of Health. DM 2021-0229 <https://drive.google.com/file/d/1Re-emjLewCwVMOMflqU9jd9cbhe-honY/view?usp=sharing>

THANK YOU for checking out this issue of Beat-COVID-19 Today! We'd like to know what you think. Send us your feedback at dohfeedback@gmail.com.