

# Beat COVID-19 Today

## A COVID-19 Philippine Situationer: Full Weekly Report



Issue 503 | September 12, 2021

Active Cases as of 11 September 2021  
(net of recoveries and deaths)

**185,706**  
+10,211

Total Cases as of 11 September 2021

**2,206,021**  
+26,308

Recovered  
**1,985,377**  
+16,013

Died  
**34,978**  
+79

### Breakdown of Active Cases

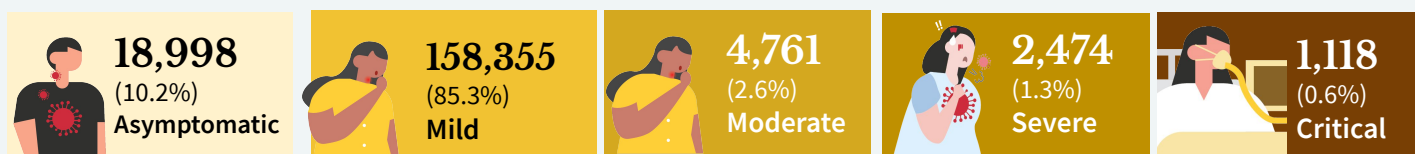

A patient with an RT-PCR confirmed case of COVID-19 without symptoms.

A patient with mild symptoms and stable vital signs. Unless the patient belongs to high-risk subgroups or has comorbidities, they are often not admitted to a treatment facility.

A patient with clinical signs of non-severe pneumonia

A patient with clinical signs of severe pneumonia or severe acute respiratory infection

A patient with impending or ongoing respiratory failure, in need of mechanical ventilation, or with evidence of end-organ damage or with septic shock.

**Note.** A person who is classified as having a mild case of COVID-19 but is considered high-risk due to age or the presence of comorbidities must be admitted to a treatment facility. Severe or critical cases must be admitted to a treatment facility, regardless of inclusion in high-risk subgroups or presence of comorbidities.

### CONFIRMED CASES BY DATE OF ONSET OF ILLNESS

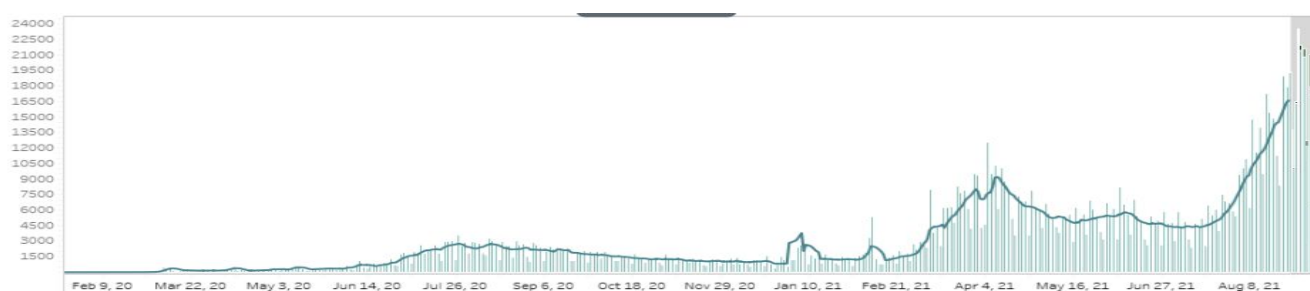

### CONFIRMED DEATHS BY DATE OF DEATH

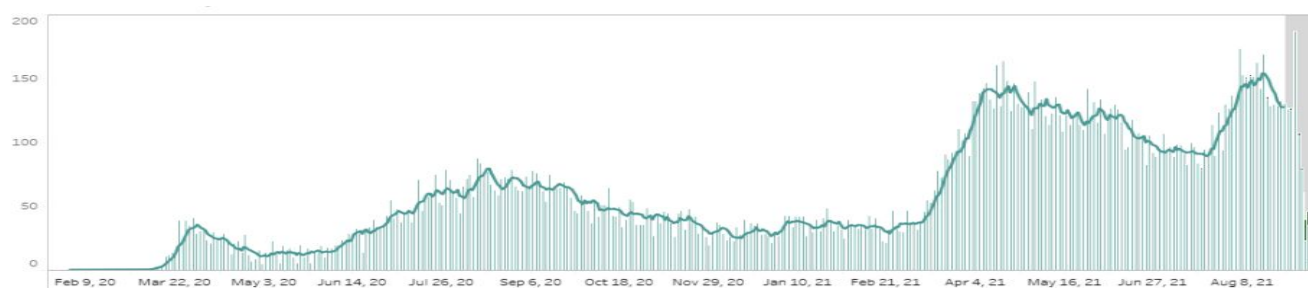

#### Notes.

1. Bars with dark green colors indicate the actual date of onset or date of death for cases reported from August 16 to August 22, 2021.
2. In cases where date of onset of illness is unreported, date of specimen collection was used as proxy. Cases that do not have both are not accounted for in the date of onset histogram. As of this situation report, around 10% of cases have unreported dates of specimen collection and onset of illness.
3. **Owing to delays in reporting, case counts in the gray shaded area are still most likely incomplete. Hence, we urge caution in interpreting data beyond this date.** Rest assured that the DOH continues to work tirelessly to ensure the timely reporting of accurate data.

## CASE BREAKDOWN BY REGION

	CONFIRMED	RECOVERIES	DEATHS	CASE FATALITY RATE
NCR	721,632	659,784	9,166	1.27%
CAR	56,178	50,639	932	1.66%
Region I: Ilocos Region	68,323	59,010	1,278	1.87%
Region II: Cagayan Valley	84,003	75,037	1,741	2.07%
Region III: Central Luzon	219,959	193,380	4,687	2.13%
Region IV-A: CALABARZON	399,269	354,409	4,279	1.07%
Region IV-B: MIMAROPA	23,434	21,194	642	2.74%
Region V: Bicol Region	32,452	28,562	581	1.79%
Region VI: Western Visayas	118,762	106,946	2,504	2.11%
Region VII: Central Visayas	129,946	119,195	3,516	2.71%
Region VIII: Eastern Visayas	44,952	40,956	525	1.17%
Region IX: Zamboanga Peninsula	34,535	31,369	791	2.29%
Region X: Northern Mindanao	69,218	63,520	808	1.17%
Region XI: Davao Region	79,875	70,242	1,460	1.83%
Region XII: SOCCSKSARGEN	44,427	38,916	848	1.91%
CARAGA	35,444	30,328	811	2.47%
BARMM	14,361	12,901	333	2.35%
<i>For verification</i>	3,111	3,095	8	0.26%
<i>Returning Overseas Filipinos</i>	26,140	25,854	68	0.27%
<b>GRAND TOTAL</b>	<b>2,206,021</b>	<b>1,985,377</b>	<b>34,978</b>	<b>1.59%</b>

## NEW CASES BY REGION (September 5 - September 11, 2021)

<b>NCR</b>	40,834	<b>REGION VII: Central Visayas</b>	5,476
<b>CAR</b>	4,017	<b>REGION VIII: Eastern Visayas</b>	1,666
<b>REGION I: Ilocos Region</b>	6,540	<b>REGION IX: Zamboanga Peninsula</b>	2,191
<b>REGION II: Cagayan Valley</b>	5,894	<b>REGION X: Northern Mindanao</b>	5,293
<b>REGION III: Central Luzon</b>	16,442	<b>REGION XI: Davao Region</b>	6,602
<b>REGION IV-A: CALABARZON</b>	31,848	<b>REGION XII: SOCCSKSARGEN</b>	3,764
<b>REGION IV-B: MIMAROPA</b>	1,355	<b>CARAGA</b>	3,421
<b>REGION V: Bicol Region</b>	2,496	<b>BARMM</b>	912
<b>REGION VI: Western Visayas</b>	6,441		

## CONFIRMED CASES BY DATE OF ONSET OF ILLNESS (DISAGGREGATED)

Confirmed cases by date of onset of illness (NCR)

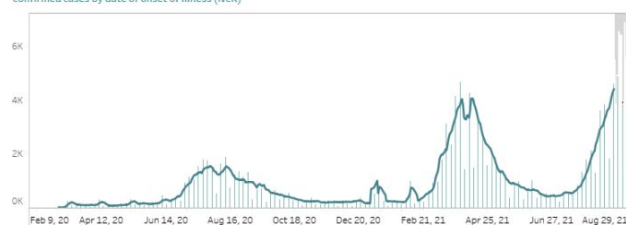

NCR

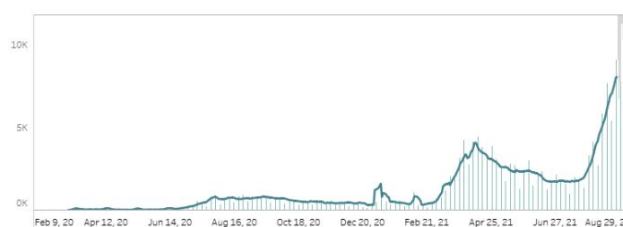

Rest of Luzon

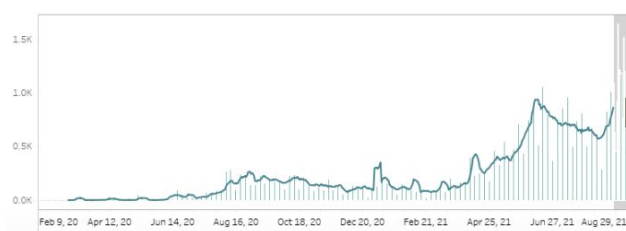

Rest of Visayas

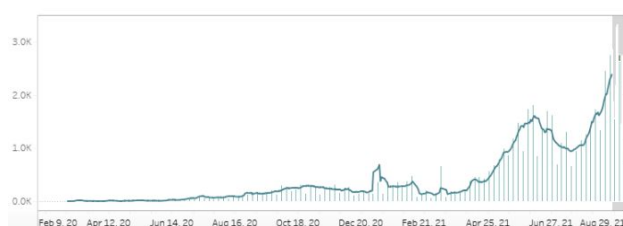

Mindanao

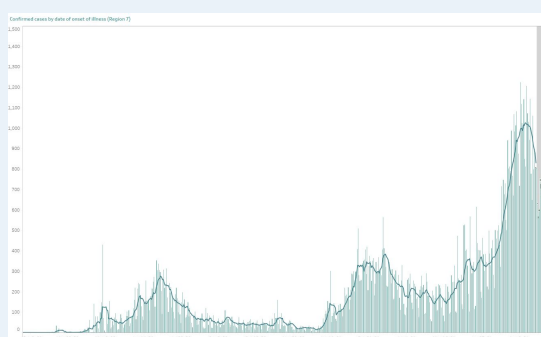

Region VII - Central Visayas

### Notes.

1. Bars with dark green colors indicate the actual date of onset or date of death for newly-reported cases from August 22 to 28, 2021.
2. The cases from the "NCR" graph have been separated from cases of the "Luzon" graph.
3. The cases from the "Region VII - Central Visayas" graph have been separated from the "Visayas" graph.
4. Owing to delays in reporting, case counts within the gray area are still incomplete. Hence, we urge caution in interpreting data beyond this date. The axis for dates have been relabeled to better reflect data before gray area. Rest assured that the DOH continues to work tirelessly to ensure the timely reporting of accurate data.

## COVID-19'S CAPACITY TO SPREAD ( $R_t$ VALUE)

August 27:  $1.075 \pm 0.02$

August 28:  $1.078 \pm 0.02$

**Time-varying  
Reproduction number**

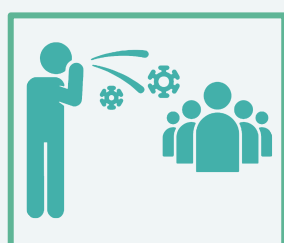

The time-varying **reproduction number ( $R_t$ )** indicates the possible number of people being infected by a sick person, at a specific time with control measures in place.

**IMPORTANT NOTE.** The reproduction number is measured using symptom onset, we do not include in the interpretation the past 14-16 days given the time between symptoms, health seeking, testing, and reporting. When interpreting the reproduction number keep in mind that it is a **lagging indicator (that is, it provides a snapshot of the situation two weeks ago)**. Please do not expect this number to change daily.

- The reproduction number ( $R_t$ ) was around 2 early on in the outbreak. This meant that each confirmed person with COVID was infecting 2 other people.
- Based on the latest data, we are 95 percent confident that  $R_t = 1.078 \pm 0.02$ , which means each infected individual was infecting an average of 1.078 other persons **around two weeks ago**.
- **Lowering this value is made possible through efforts such as social distancing, wearing of PPE, and other means to stop the spread of the virus.**
- The goal is for  $R_t$  to be less than 1, which would mean that, on average, an infected person is infecting less than one person, eventually stopping the transmission of COVID-19.

## BREAKDOWN OF CASES BY AGE (FEMALE)

AGE GROUP	CASE COUNT	DEATHS	RECOVERIES
Unknown	1,068	7	987
0 to 4	21,531	121	19,217
5 to 9	22,730	18	20,303
10 to 14	31,747	34	28,473
15 to 19	50,360	75	45,380
20 to 24	117,502	127	107,128
25 to 29	153,274	222	140,201
30 to 34	131,001	311	119,203
35 to 39	98,928	394	90,038
40 to 44	84,645	508	76,983
45 to 49	72,197	728	65,391
50 to 54	71,536	1,098	64,456
55 to 59	66,053	1,460	58,987
60 to 64	54,002	1,841	47,655
65 to 69	39,571	2,061	34,009
70 to 74	28,780	2,020	24,121
75 to 79	17,866	1,568	14,594
80+	23,032	2,586	18,072

## BREAKDOWN OF CASES BY AGE (MALE)

AGE GROUP	CASE COUNT	DEATHS	RECOVERIES
Unknown	1,480	8	1,389
0 to 4	24,342	167	21,729
5 to 9	25,026	26	22,502
10 to 14	32,960	46	29,653
15 to 19	45,955	76	41,610
20 to 24	110,645	159	101,894
25 to 29	159,504	300	147,278
30 to 34	146,224	411	134,732
35 to 39	115,402	576	105,988
40 to 44	100,956	859	92,375
45 to 49	82,496	1,219	74,827
50 to 54	73,367	1,717	65,864
55 to 59	62,777	2,182	55,419
60 to 64	48,646	2,722	42,023
65 to 69	36,319	2,851	30,335
70 to 74	26,115	2,679	21,143
75 to 79	14,113	1,686	11,030
80+	13,871	2,115	10,348

## AGE AND SEX DISTRIBUTION: CASE COUNTS

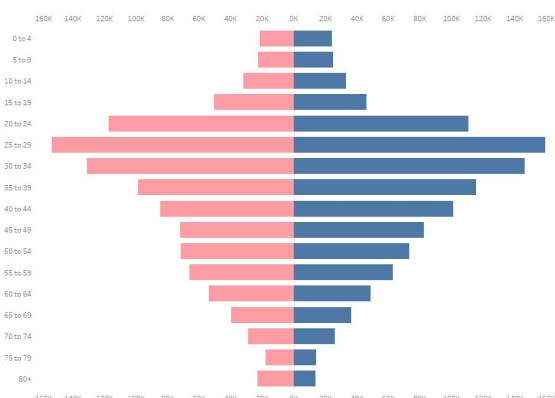

## AGE AND SEX DISTRIBUTION: DEATHS

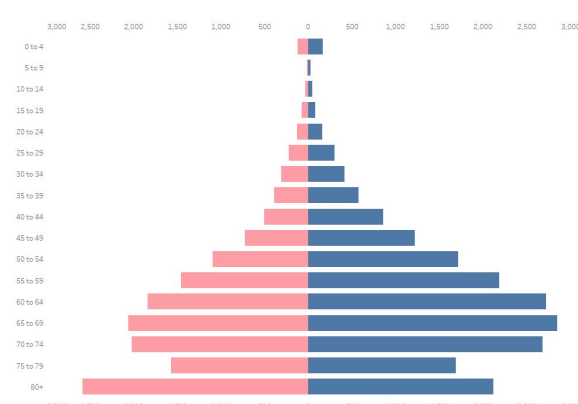

## CASE SUMMARY OF OVERSEAS FILIPINOS (OFs)

As of 11 September 2021

**22,125**  
Confirmed OFs  
DFA Count

**3,870**  
Confirmed OFs  
DOH Count

DOH Counts validated through the  
International Health Regulation (IHR)  
Sources: OF Surveillance Report No. 232; DFA  
August 16 report  
(<https://twitter.com/DFAPHL/status/1427245821406289924?s=20>)

## REGIONAL DISTRIBUTION

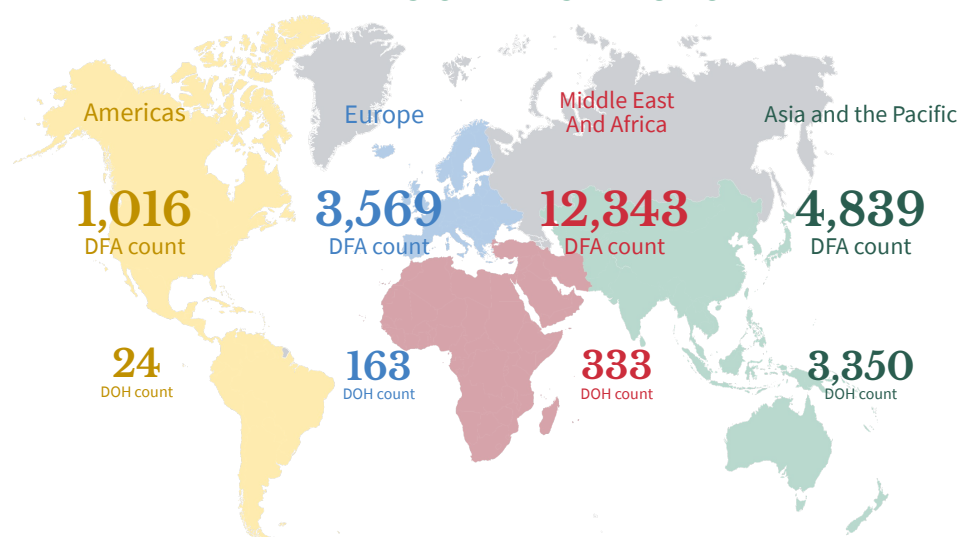

**WEEKLY TESTING STATISTICS (Data for 05 September 2021 to 11 September 2021 as reported on 12 September 2021, 6PM)**

<b>FACILITY NAME</b>	<b>SAMPLES TESTED</b>	<b>INDIVIDUALS TESTED</b>	<b>POSITIVE TEST</b>	<b>POSITIVITY RATE</b>	<b>TESTING BACKLOGS (as of 11 SEPTEMBER)</b>
A Star Laboratories	1990	1990	568	28.54%	0
AL Molecular Diagnostic Laboratory	5260	4661	1545	33.15%	0
AL Molecular Diagnostic Laboratory - GeneXpert	289	289	35	12.11%	0
Adela Serra TY Memorial Medical Center	2515	2355	601	25.52%	0
Allegiant Regional Care Hospital	326	326	47	14.42%	0
Allied Care Expert - Valenzuela	70	68	28	41.18%	0
Amai Pakpak Medical Center GeneXpert Laboratory	82	82	45	54.88%	0
Amai Pakpak Medical Center Molecular Laboratory	746	746	215	28.82%	0
Amang Rodriguez Memorial Medical Center (RT PCR)	311	317	59	18.61%	0
Amang Rodriguez Memorial Center GeneXpert Laboratory	84	92	40	43.48%	0
Amosup Seamen's Hospital	46	60	17	28.33%	0
Antipolo City Molecular Laboratory	0	0	0	null	0
Antique Bio-Molecular Laboratory	629	620	175	28.23%	0
Army General Hospital Molecular Laboratory	557	293	118	40.27%	0
Asian Hospital and Medical Center	1260	888	374	42.12%	0
Ateneo Molecular Pathology Laboratory	454	454	87	19.16%	0
Bacolod Queen of Mercy Hospital	null	null	null	null	0
Baguio General Hospital and Medical Center	10366	6559	2916	44.46%	0
Bataan General Hospital (RT PCR)	5036	4963	1533	30.89%	0
Bataan General Hospital and Medical Center GeneXpert Laboratory	256	242	113	46.69%	0
Batangas Medical Center GeneXpert Laboratory	82	82	42	51.22%	0
Batangas Medical Center RT PCR Laboratory	882	874	378	43.25%	0
Benguet General Hospital	3211	3039	859	28.27%	0
Best Diagnostic Corporation	470	470	119	25.32%	0
Bicol Medical Center GeneXpert Laboratory	331	271	206	76.01%	0
Bicol Region General Hospital and Geriatric Medical Center	398	392	194	49.49%	0
Bicol Regional Diagnostic and Reference Laboratory (BRDRL)	5234	4380	1626	37.12%	0
BioPath Clinical Diagnostic, Inc.	23	23	14	60.87%	0
BioPath Clinical Diagnostics, Inc - CEBU	97	97	10	10.31%	0
BioPath Clinical Diagnostics, Inc - CEBU GeneXpert Laboratory	11	11	1	9.09%	0
BioPath Clinical Diagnostics, Inc. (E. Rodriguez)	528	528	286	54.17%	0
BioPath Clinical Diagnostics, Inc. (E. Rodriguez) GeneXpert Laboratory	173	173	48	27.75%	0
BioPath Clinical Diagnostics, Inc. - AFRIMS	760	760	112	14.74%	0
BioPath Clinical Diagnostics, Inc. GeneXpert Laboratory	38	39	9	23.08%	0
Biopath Clinical Diagnostics, Inc. - AFRIMS GeneXpert Laboratory	162	160	30	18.75%	0
Bohol Containerized PCR Laboratory	901	897	252	28.09%	0
Bulacan Medical Center (RT PCR)	1158	1158	416	35.92%	0
Bulacan Medical Center GeneXpert Laboratory	90	89	63	70.79%	0
Butuan Medical Center (RT PCR)	1298	1298	395	30.43%	0
Butuan Medical Center GeneXpert Laboratory	26	26	16	61.54%	0
Cagayan Valley CHD GeneXpert Laboratory	1214	896	502	56.03%	0
Cagayan Valley Medical Center Molecular Laboratory	6929	5443	3025	55.58%	0
Calamba Medical Center	2145	2145	1022	47.65%	0
Caloocan City North Medical Center	438	438	132	30.14%	0
Caraga Regional Hospital GeneXpert Laboratory	127	125	39	31.20%	0
Cardinal Santos Medical Center	1296	1296	206	15.90%	0
Cardinal Santos Medical Center Cartridge-based PCR	123	123	22	17.89%	0
Cebu Doctors University Hospital, Inc.	2071	2071	152	7.34%	0
Cebu Doctors University Hospital, Inc. Cartridge-based PCR	306	306	42	13.73%	0
Cebu TB Reference Laboratory - GeneXpert	12	12	5	41.67%	0



**WEEKLY TESTING STATISTICS (Data for 05 September 2021 to 11 September 2021 as reported on 12 September 2021, 6PM)**

<b>FACILITY NAME</b>	<b>SAMPLES TESTED</b>	<b>INDIVIDUALS TESTED</b>	<b>POSITIVE TEST</b>	<b>POSITIVITY RATE</b>	<b>TESTING BACKLOGS (as of 11 SEPTEMBER)</b>
Cebu TB Reference Laboratory - Molecular Facility for COVID-19 Testing	12486	12486	1191	9.54%	0
Central Luzon Doctor's Hospital GeneXpert Laboratory	232	214	126	58.88%	0
Chinese General Hospital	5791	5783	1281	22.15%	0
Chinese General Hospital - GeneXpert Laboratory	991	991	206	20.79%	0
Chong Hua Hospital	872	872	159	18.23%	0
Chong Hua Hospital Cartridge-based PCR Laboratory	167	167	76	45.51%	0
Ciudad Medical Zamboanga	829	829	153	18.46%	0
Corazon Locsin Montelibano Memorial Regional Hospital	1824	1769	461	26.06%	0
Cotabato Regional and Medical Center GeneXpert Laboratory	74	65	28	43.08%	0
Cotabato Regional and Medical Center RT PCR	5743	4493	2183	48.59%	0
Culion Sanitarium and General Hospital GeneXpert Laboratory	208	208	25	12.02%	0
Dagupan Doctors Villaflor Memorial Hospital	646	645	199	30.85%	0
Daniel O. Mercado Medical Center	971	971	474	48.82%	0
Davao Doctors Hospital GeneXpert Laboratory	464	456	119	26.10%	0
Davao International Airport Laboratory	150	150	79	52.67%	0
Davao One World Diagnostic Center Incorporated	3933	3933	1131	28.76%	0
Davao Regional Medical Center GeneXpert Laboratory	420	418	127	30.38%	0
Davao Regional Medical Center RT PCR	3404	3236	991	30.62%	0
Davao de Oro Provincial Hospital	null	null	null	null	0
De La Salle Medical and Health Sciences Institute	5297	5291	2270	42.90%	0
De Los Santos Medical Center	1501	1501	230	15.32%	0
Democrito O. Plaza Memorial Hospital	4438	4437	1437	32.39%	0
Detoxicare Molecular Diagnostics Laboratory	23068	23068	5962	25.85%	0
Divine Word Hospital	1337	1337	385	28.80%	0
Dr. Arturo Pingoy Medical Center GeneXpert Laboratory	384	374	282	75.40%	0
Dr. Jorge P. Royeca Hospital	1276	1241	446	35.94%	0
Dr. Jose N. Rodriguez Memorial Hospital and Sanitarium (TALA) GeneXpert Laboratory	67	66	33	50.00%	0
Dr. Jose N. Rodriguez Memorial Hospital and Sanitarium (TALA) RT PCR	3620	3504	583	16.64%	0
Dr. Pablo O. Torre Memorial Hospital	475	453	157	34.66%	0
Dr. Paulino J. Garcia Memorial Research and Medical Center	677	622	269	43.25%	0
Dr. Rafael S. Tumbokon Memorial Hospital	768	763	210	27.52%	0
East Avenue Medical Center	1531	1406	410	29.16%	0
Eastern Visayas Regional Covid Testing Center	5563	5560	1216	21.87%	0
El Roi Molecular Diagnostic Laboratory	10586	10586	2198	20.76%	0
Ermita Molecular Diagnostic Laboratory, Inc.	3787	3787	910	24.03%	0
F.Y Manalo Medical Foundation, Inc. (formerly New Era Hospital)	null	null	null	null	0
Fatima University Medical Center Antipolo Corp.	168	168	58	34.52%	0
Fe del Mundo Medical center	1231	1152	316	27.43%	0
First Aide Diagnostic Center	5336	5305	48	0.90%	0
GentriMed Cartridge-Based PCR Laboratory	158	158	82	51.90%	0
GentriMed Molecular Laboratory	1036	1034	512	49.52%	0
Governor Celestino Gallares Memorial Medical Center	3858	3859	1247	32.31%	0
Graman Medical & Maternity Hospital Molecular Laboratory	1738	1638	704	42.98%	0
Greencity Medical Center	2017	2017	917	45.46%	0
Health Delivery Systems	519	518	164	31.66%	0
Health Metrics	811	807	156	19.33%	0
Healthway Medical	2893	2893	379	13.10%	0
Heartland Medical and Diagnostic Center	300	300	93	31.00%	0
Hero Laboratories	1990	1997	408	20.43%	0

**WEEKLY TESTING STATISTICS (Data for 05 September 2021 to 11 September 2021 as reported on 12 September 2021, 6PM)**

<b>FACILITY NAME</b>	<b>SAMPLES TESTED</b>	<b>INDIVIDUALS TESTED</b>	<b>POSITIVE TEST</b>	<b>POSITIVITY RATE</b>	<b>TESTING BACKLOGS (as of 11 SEPTEMBER)</b>
Hi-Precision Diagnostics (QC)	6341	1485	429	28.89%	0
Hi-Precision Diagnostics Cartridge-Based PCR Laboratory (QC)	190	13	4	30.77%	0
IOM - Manila Health Centre Laboratory - GeneXpert	29	29	3	10.34%	0
Ilocos Training Regional Medical Center GeneXpert Laboratory	3	3	0	0.00%	0
Ilocos Training and Regional Medical Center	14844	14844	3378	22.76%	0
Iloilo Provincial Hospital	1972	1922	661	34.39%	0
Interpharma Solutions Philippines, Inc.	null	null	null	null	0
Intramuros Molecular Laboratory	null	null	null	null	0
JT Cenica Medical Health System	4188	4177	1274	30.50%	0
Jose B. Lingad Memorial General Hospital	null	null	null	null	0
Jose B. Lingad Memorial General Hospital - GeneXpert Laboratory	0	0	0	null	0
Jose R. Reyes Memorial Medical Center GeneXpert Laboratory	103	96	36	37.50%	0
Kairos Diagnostics Laboratory	5313	5058	1413	27.94%	0
Kairos Diagnostics Laboratory Cartridge-based PCR	null	null	null	null	0
Kaiser Medical Center Inc.	162	162	31	19.14%	0
Laguna Holy Family Hospital, Inc.	369	369	194	52.57%	0
Laguna Holy Family Hospital, Inc. - Satellite Molecular Laboratory	865	865	439	50.75%	0
Lanao Del Norte Covid-19 Testing Laboratory	429	429	241	56.18%	0
Las Pinas General Hospital and Satellite Trauma Center	687	687	224	32.61%	0
Las Pinas General Hospital and Satellite Trauma Center GeneXpert Laboratory	33	32	18	56.25%	0
Lifecore Biointegrative Inc.	1790	1790	660	36.87%	0
Los Amigos Davao Laboratory	204	204	73	35.78%	0
Lucena United Doctors Hospital and Medical Center	3239	3222	1365	42.36%	0
Luis Hora Memorial Regional Hospital	534	509	107	21.02%	0
Lung Center of the Philippines (LCP)	2563	2563	826	32.23%	0
Lung Center of the Philippines GeneXpert Laboratory	121	120	53	44.17%	0
Mabini Community Hospital Cartridge-Based PCR Laboratory	1843	1843	651	35.32%	0
Makati Medical Center (MMC)	2795	1690	660	39.05%	0
Manila Diagnostic Center for OFW Inc.	2311	2311	389	16.83%	0
Manila Doctors Hospital	2357	2357	312	13.24%	0
Manila Healthtek Inc.	3716	3716	951	25.59%	0
Manuel J. Santos Hospital	385	363	185	50.96%	0
Maria Reyna Xavier University Hospital Inc.	995	988	362	36.64%	0
Mariano Marcos Memorial Hospital (RT PCR)	3088	3088	662	21.44%	0
Mariano Marcos Memorial Hospital GeneXpert Laboratory	21	21	11	52.38%	0
Marikina Molecular Diagnostics Laboratory (MMDL)	1398	1398	265	18.96%	0
Marikina Valley Medical Center	null	null	null	null	0
Marilao Medical and Diagnostic Clinic, Inc. - Pasay City	7339	7058	1824	25.84%	0
Marilao Medical and Diagnostic Clinic, Inc.	5296	5297	1946	36.74%	0
Mariveles District Hospital	0	0	0	null	0
Mariveles District Hospital GeneXpert Laboratory	0	0	0	null	0
Mary Mediatrix Medical Center	1696	1697	512	30.17%	0
Mayor Hilarion A. Ramiro Sr. Medical Center	876	876	464	52.97%	0
Medical Center Parañaque, Inc.	676	646	273	42.26%	0
Medical Center of Taguig City, Inc.	316	316	137	43.35%	0
Metro Health Specialist Hospital	null	null	null	null	0
Metro Iloilo Hospital and Medical Center	1468	1460	319	21.85%	0
Metro North Medical Center and Hospital Inc.	85	81	48	59.26%	0
Mlang District Hospital	null	null	null	null	0

## WEEKLY TESTING STATISTICS (Data for 05 September 2021 to 11 September 2021 as reported on 12 September 2021, 6PM)

FACILITY NAME	SAMPLES TESTED	INDIVIDUALS TESTED	POSITIVE TEST	POSITIVITY RATE	TESTING BACKLOGS (as of 11 SEPTEMBER)
Multi-Lifecare Foundation Molecular Laboratory	null	null	null	null	0
National Kidney and Transplant Institute	1706	1741	436	25.04%	0
National Kidney and Transplant Institute GeneXpert Laboratory	19	19	6	31.58%	0
Negros Oriental Provincial Hospital	1226	1286	375	29.16%	0
New World Diagnostic Premium Medical Branch	8627	8627	2667	30.91%	0
New World Diagnostic Premium Medical Branch - GeneXpert Laboratory	25	25	12	48.00%	0
Northern Mindanao Medical Center GeneXpert Laboratory	121	121	40	33.06%	0
Northern Mindanao Medical Center RT-PCR Laboratory	null	null	null	null	0
Northern Mindanao TB Regional Center	6822	6820	3270	47.95%	0
OSPA - Farmers' Medical Center	402	402	113	28.11%	0
Occidental Mindoro Provincial Hospital GeneXpert Laboratory	141	137	81	59.12%	0
Olayn Medical Laboratory, Inc.	1720	1720	355	20.64%	0
Olayn Medical Laboratory, Inc. - GeneXpert Laboratory	60	60	18	30.00%	0
Oriental Mindoro Provincial Hospital GeneXpert Laboratory	0	0	0	null	0
Ospital ng Imus	5248	5246	1097	20.91%	0
Ospital ng Lipa	0	0	0	null	0
Ospital ng Muntinlupa	null	null	null	null	0
Ospital ng Palawan GeneXpert Laboratory	496	489	212	43.35%	0
Ospital ng Parañaque District II	847	847	227	26.80%	0
Our Lady of Mt. Carmel Medical Center Molecular Laboratory	1376	1375	421	30.62%	0
PCR MED Molecular Laboratory	null	null	null	null	0
PNP Crime Laboratory	1877	1877	143	7.62%	0
PNP General Hospital	744	232	73	31.47%	0
PRC - Negros Occidental Molecular Laboratory	868	854	142	16.63%	0
PRC- Batangas Chapter Molecular Laboratory	5813	5301	1295	24.43%	0
PRO 11 RT-PCR Molecular Laboratory	null	null	null	null	0
PSG Station Hospital Molecular Laboratory	211	211	15	7.11%	0
Pangasinan Molecular Diagnostic Laboratory	null	null	null	null	0
Parkway Medical and Diagnostic Center	1526	1526	517	33.88%	0
Pasig City Molecular Laboratory	2876	2876	1065	37.03%	2
Perpetual Succour Hospital of Cebu, Inc.	169	169	71	42.01%	0
Perpetual Succour Hospital of Cebu, Inc. - GeneXpert Laboratory	64	64	20	31.25%	0
Philippine Airport Diagnostic Laboratory	12227	11708	1665	14.22%	0
Philippine Children's Medical Center	2971	3034	272	8.97%	0
Philippine General Hospital GeneXpert Laboratory	122	122	50	40.98%	0
Philippine Heart Center GeneXpert Laboratory	292	292	100	34.25%	0
Philippine Medical Diagnostic & Laboratory Center Corporation	414	414	63	15.22%	0
Philippine Red Cross (PRC)	13367	13367	4262	31.88%	0
Philippine Red Cross - Cagayan de Oro Chapter	3534	3534	660	18.68%	0
Philippine Red Cross - Cebu Chapter	2239	2237	124	5.54%	0
Philippine Red Cross - Logistics and Training Center	3383	2892	893	30.88%	0
Philippine Red Cross - Molecular Biology Laboratory	5589	5511	334	6.06%	0
Philippine Red Cross - Port Area	36948	31264	8712	27.87%	0
Philippine Red Cross - Surigao Del Norte Molecular Laboratory	1505	1445	217	15.02%	0
Philippine Red Cross Clark Molecular Laboratory	10719	9519	2967	31.17%	0
Philippine Red Cross Isabela Molecular Laboratory	null	null	null	null	0
Philippine Red Cross Logistics & Multipurpose Center	8835	8835	1859	21.04%	0
Philippine Red Cross Passi City Molecular Laboratory	755	736	90	12.23%	0
Polymedic Medical Plaza	1082	1091	300	27.50%	0



## WEEKLY TESTING STATISTICS (Data for 05 September 2021 to 11 September 2021 as reported on 12 September 2021, 6PM)

FACILITY NAME	SAMPLE TESTED	INDIVIDUALS TESTED	POSITIVE TESTS	POSITIVITY RATE	TESTING BACKLOGS (as of 11 SEPTEMBER)
President Ramon Magsaysay Provincial Hospital GeneXpert Laboratory	407	407	292	71.74%	0
Prime Care Alpha Covid-19 Testing Laboratory	634	634	89	14.04%	0
Puerto Galera Molecular Laboratory	172	172	23	13.37%	0
Puerto Princesa City Molecular Laboratory	30	30	1	3.33%	0
QR Medical Laboratories Inc. (VitaCare)	692	692	131	18.93%	0
Qualimed Health Network - Iloilo	1301	1311	314	23.95%	0
Qualimed Hospital - San Jose Del Monte	1752	1752	606	34.59%	0
Qualimed Hospital Sta. Rosa	1203	1203	400	33.25%	0
Quezon City Molecular Diagnostics Laboratory	5086	5011	1034	20.63%	0
Quirino Memorial Medical Center	501	480	151	31.46%	0
RHS 7 Molecular Laboratory (PNP)	81	81	5	6.17%	0
Rakkk Prophet Medical Center GeneXpert Laboratory	120	120	63	52.50%	0
Region 1 Medical Center GeneXpert Laboratory	178	178	67	37.64%	0
Region 1 Medical Center RT PCR	1808	1808	938	51.88%	0
Research Institute for Tropical Medicine (RITM)	3416	3416	1334	39.05%	0
Rizal Medical Center GeneXpert Laboratory	411	412	107	25.97%	0
Roxas City Diagnostic and Laboratory Center	423	423	175	41.37%	0
Roxas Memorial Provincial Hospital Molecular Laboratory	515	513	173	33.72%	0
Safeguard DNA Diagnostics, Inc	9118	9113	1655	18.16%	0
Safeguard DNA Diagnostics, Inc - Negros Occidental	1581	1581	274	17.33%	0
Safeguard DNA Diagnostics, Inc - Davao	3092	3092	673	21.77%	0
San Antonio City of Ilagan Hospital	2321	2412	960	39.80%	0
San Lazaro Hospital (SLH)	1415	1146	410	35.78%	0
San Miguel Foundation Testing Laboratory	2320	2224	281	12.63%	0
San Pablo College Medical Center	946	913	247	27.05%	0
San Pablo District Hospital	2100	2100	683	32.52%	0
Singapore Diagnostics	3793	3719	849	22.83%	0
Skyline Hospital and Medical Center Cartridge-based PCR	386	386	161	41.71%	0
Soriano-Leyble Medical and Maternity Hospital	860	860	389	45.23%	0
South Super Hi Way Molecular Diagnostic Lab	2061	2021	887	43.89%	0
Southern Isabela Medical Center	3853	3802	1088	28.62%	0
Southern Philippines Medical Center (SPMC)	11267	9501	2691	28.32%	2000
Southern Philippines Medical Center (SPMC) - Pop-up	674	178	90	50.56%	0
St. Elizabeth Hospital GeneXpert Laboratory	629	629	311	49.44%	0
St. Louis Molecular Diagnostic Laboratory	363	363	122	33.61%	0
St. Luke's Medical Center - BGC (HB) GeneXpert Laboratory	673	549	107	19.49%	0
St. Luke's Medical Center - BGC (SLMC-BGC)	2301	1492	585	39.21%	0
St. Luke's Medical Center - Quezon City (SLMC-QC)	1458	878	310	35.31%	0
St. Luke's Medical Center - Quezon City GeneXpert Laboratory	278	278	79	28.42%	0
Sta. Ana Hospital - Closed System Molecular Laboratory (GeneXpert)	105	104	50	48.08%	0
Sta. Ana Hospital - Closed System Molecular Laboratory (RT PCR)	3197	3196	737	23.06%	0
Sta. Rosa CHO GeneXpert Laboratory	335	335	165	49.25%	0
Stark Molecular Laboratory, Inc.	345	345	95	27.54%	0
Supercare Medical Services, Inc.	979	979	96	9.81%	0
Tabuk City Covid-19 RT-PCR Testing Laboratory	1029	1023	322	31.48%	0
Taguig City Molecular Laboratory	4939	4895	1814	37.06%	0
Tarlac Provincial Hospital GeneXpert Laboratory	65	65	37	56.92%	0
Tarlac Provincial Hospital Molecular Laboratory	1103	935	515	55.08%	0
Teresita Jalandoni Provincial Hospital	2797	2707	512	18.91%	0
The Doctors Hospital, Inc.	249	237	74	31.22%	0

## WEEKLY TESTING STATISTICS (Data for 05 September 2021 to 11 September 2021 as reported on 12 September 2021, 6PM)

FACILITY NAME	SAMPLE TESTED	INDIVIDUALS TESTED	POSITIVE TESTS	POSITIVITY RATE	TESTING BACKLOGS (as of 11 SEPTEMBER)
The Lord's Grace Medical and Industrial Clinic	6797	6797	1136	16.71%	0
The Medical City (TMC)	1775	945	463	48.99%	0
The Medical City Clark	846	844	437	51.78%	0
The Medical City (TMC) - GeneXpert Laboratory	69	27	10	37.04%	0
The Premier Molecular Diagnostics	2803	2803	854	30.47%	0
Tomboc-Salayog Hospital	155	156	69	44.23%	0
Tondo Medical Center GeneXpert Laboratory	410	411	121	29.44%	0
Tropical Disease Foundation	1238	1238	92	7.43%	0
Truehealth Diagnostics Center Corp.	876	875	349	39.89%	0
UP National Institutes of Health (UP-NIH)	497	497	111	22.33%	0
UP Philippine Genome Center	2043	2022	1019	50.40%	0
UP-PGH Molecular Laboratory	3991	3980	672	16.88%	0
UPLB Covid-19 Molecular Laboratory	2279	2274	991	43.58%	0
University of Cebu Medical Center	532	532	64	12.03%	0
University of Perpetual Help DALTA Medical Center, Inc.	757	750	276	36.80%	0
University of the East Ramon Magsaysay Memorial Medical Center	415	409	77	18.83%	0
Uswag Iloilo Molecular Laboratory	2372	2297	532	23.16%	0
Valenzuela Hope Molecular Laboratory	2726	2726	1193	43.76%	0
Veteran Memorial Medical Center	596	547	230	42.05%	0
Vicente Sotto Memorial Medical Center (VSMMC)	6413	4743	890	18.76%	0
Victoriano Luna - AFRIMS	1854	1854	503	27.13%	0
Victoriano Luna - AFRIMS GeneXpert Laboratory	9	9	5	55.56%	0
Vitalab Molecular Laboratory	null	null	null	null	0
West Metro Medical Center GeneXpert Laboratory	258	268	66	24.63%	0
Western Visayas Medical Center (WVMC)	7371	6170	1916	31.05%	0
Western Visayas State University Medical Center	517	452	64	14.16%	0
Zamboanga City Medical Center - DA Satellite Laboratory	1232	913	325	35.60%	0
Zamboanga City Medical Center GeneXpert Laboratory	306	304	62	20.39%	0
Zamboanga del Norte Medical Center	871	858	364	42.42%	0
Zamboanga del Sur Medical Center PCR Laboratory	1277	1277	562	44.01%	0
<b>Total (Sep 11, 2021)</b>	<b>550,699 (70,546)</b>	<b>515,645 (66,389)</b>	<b>143,094 (17,464)</b>	<b>27.75% (26.31%)</b>	<b>2,002</b>

**CUMULATIVE TESTING STATISTICS**

<b>FACILITY NAME</b>	<b>SAMPLE TESTED</b>	<b>INDIVIDUALS TESTED</b>	<b>POSITIVE TESTS</b>	<b>POSITIVITY RATE</b>
A Star Laboratories	36626	36345	7215	19.85%
AL Molecular Diagnostic Laboratory	82741	81715	13389	16.38%
AL Molecular Diagnostic Laboratory - GeneXpert	1227	1203	114	9.48%
Adela Serra TY Memorial Medical Center	16547	15937	3096	19.43%
Allegiant Regional Care Hospital	16985	17046	2109	12.37%
Allied Care Expert - Valenzuela	975	942	256	27.18%
Amai Pakpak Medical Center GeneXpert Laboratory	7141	7121	1473	20.69%
Amai Pakpak Medical Center Molecular Laboratory	24063	24110	3223	13.37%
Amang Rodriguez Memorial Medical Center (RT PCR)	11550	11384	1408	12.37%
Amang Rodriguez Memorial Center GeneXpert Laboratory	5865	5817	1197	20.58%
Amosup Seamen's Hospital	3179	3139	391	12.46%
Antique Bio-Molecular Laboratory	3460	3355	1757	52.37%
Army General Hospital Molecular Laboratory	21476	8515	1671	19.62%
Asian Hospital and Medical Center	52759	43556	8827	20.27%
Ateneo Molecular Pathology Laboratory	4845	4845	655	13.52%
Bacolod Queen of Mercy Hospital	8901	8787	1110	12.63%
Baguio General Hospital and Medical Center	514338	322375	46119	14.31%
Bataan General Hospital (RT PCR)	156379	155286	21048	13.55%
Bataan General Hospital and Medical Center GeneXpert Laboratory	8355	8071	974	12.07%
Batangas Medical Center GeneXpert Laboratory	4171	4140	595	14.37%
Batangas Medical Center RT PCR Laboratory	22012	21772	2720	12.49%
Benguet General Hospital	14055	13287	2309	17.38%
Best Diagnostic Corporation	4303	4303	1000	23.24%
Bicol Medical Center GeneXpert Laboratory	9952	7434	2626	35.32%
Bicol Region General Hospital and Geriatric Medical Center	5438	5285	1648	31.18%
Bicol Regional Diagnostic and Reference Laboratory (BRDRL)	161057	141234	21258	15.05%
BioPath Clinical Diagnostic, Inc.	6477	6319	1049	16.60%
BioPath Clinical Diagnostics, Inc - CEBU	553	545	122	22.39%
BioPath Clinical Diagnostics, Inc - CEBU GeneXpert Laboratory	1096	1099	103	9.37%
BioPath Clinical Diagnostics, Inc. (E. Rodriguez)	19615	19412	5550	28.59%
BioPath Clinical Diagnostics, Inc. (E. Rodriguez) GeneXpert Laboratory	13678	13596	3537	26.02%
BioPath Clinical Diagnostics, Inc. - AFRIMS	14000	14020	2112	15.06%
BioPath Clinical Diagnostics, Inc. GeneXpert Laboratory	5357	5341	1345	25.18%
Biopath Clinical Diagnostics, Inc. - AFRIMS GeneXpert Laboratory	15945	15943	2463	15.45%
Bohol Containerized PCR Laboratory	26553	26324	5035	19.13%
Bulacan Medical Center (RT PCR)	35970	36010	6251	17.36%
Bulacan Medical Center GeneXpert Laboratory	4251	4217	1003	23.78%
Butuan Medical Center (RT PCR)	64212	64264	12793	19.91%
Butuan Medical Center GeneXpert Laboratory	3137	3131	723	23.09%
Cagayan Valley CHD GeneXpert Laboratory	22794	19085	4193	21.97%
Cagayan Valley Medical Center Molecular Laboratory	201178	160959	39504	24.54%
Calamba Medical Center	54334	54055	14540	26.90%
Caloocan City North Medical Center	9436	9343	1476	15.80%
Caraga Regional Hospital GeneXpert Laboratory	3875	3700	866	23.41%
Cardinal Santos Medical Center	47053	47056	5753	12.23%
Cardinal Santos Medical Center Cartridge-based PCR	1162	1162	154	13.25%
Cebu Doctors University Hospital, Inc.	57459	57661	5075	8.80%
Cebu Doctors University Hospital, Inc. Cartridge-based PCR	952	952	264	27.73%
Cebu TB Reference Laboratory - GeneXpert	287	287	35	12.20%
Cebu TB Reference Laboratory - Molecular Facility for COVID-19 Testing	556016	555989	51610	9.28%

**CUMULATIVE TESTING STATISTICS**

<b>FACILITY NAME</b>	<b>SAMPLE TESTED</b>	<b>INDIVIDUALS TESTED</b>	<b>POSITIVE TESTS</b>	<b>POSITIVITY RATE</b>
Central Luzon Doctor's Hospital GeneXpert Laboratory	9055	9002	2344	26.04%
Chinese General Hospital	376559	376575	51991	13.81%
Chinese General Hospital - GeneXpert Laboratory	21239	21251	3410	16.05%
Chong Hua Hospital	45671	45640	5009	10.98%
Chong Hua Hospital Cartridge-based PCR Laboratory	2725	2735	886	32.39%
Ciudad Medical Zamboanga	31733	31672	3860	12.19%
Corazon Locsin Montelibano Memorial Regional Hospital	66597	65399	10069	15.40%
Cotabato Regional and Medical Center GeneXpert Laboratory	9553	8820	1447	16.41%
Cotabato Regional and Medical Center RT PCR	136146	116843	25322	21.67%
Culion Sanitarium and General Hospital GeneXpert Laboratory	5228	5245	788	15.02%
Dagupan Doctors Villaflor Memorial Hospital	44608	44190	6993	15.82%
Daniel O. Mercado Medical Center	27574	27424	5556	20.26%
Davao Doctors Hospital GeneXpert Laboratory	8239	8215	1430	17.41%
Davao International Airport Laboratory	1626	1618	412	25.46%
Davao One World Diagnostic Center Incorporated	202783	202283	20458	10.11%
Davao Regional Medical Center GeneXpert Laboratory	16763	16311	2174	13.33%
Davao Regional Medical Center RT PCR	46740	45426	9312	20.50%
Davao de Oro Provincial Hospital	5864	5800	623	10.74%
De La Salle Medical and Health Sciences Institute	175781	174009	29915	17.19%
De Los Santos Medical Center	68896	68649	4981	7.26%
Democrito O. Plaza Memorial Hospital	46641	46617	9993	21.44%
Detoxicare Molecular Diagnostics Laboratory	1027710	1028343	125056	12.16%
Divine Word Hospital	100121	99011	12726	12.85%
Dr. Arturo Pingoy Medical Center GeneXpert Laboratory	18794	18309	5236	28.60%
Dr. Jorge P. Royeca Hospital	35003	34098	7798	22.87%
Dr. Jose N. Rodriguez Memorial Hospital and Sanitarium (TALA) GeneXpert Laboratory	3085	2968	979	32.99%
Dr. Jose N. Rodriguez Memorial Hospital and Sanitarium (TALA) RT PCR	113396	110704	8373	7.56%
Dr. Pablo O. Torre Memorial Hospital	9370	9120	2240	24.56%
Dr. Paulino J. Garcia Memorial Research and Medical Center	7792	7209	2314	32.10%
Dr. Rafael S. Tumbokon Memorial Hospital	53523	52767	11455	21.71%
East Avenue Medical Center	41828	40863	3546	8.68%
Eastern Visayas Regional Covid Testing Center	232660	231729	31197	13.46%
El Roi Molecular Diagnostic Laboratory	111994	111038	13694	12.33%
Ermita Molecular Diagnostic Laboratory, Inc.	96867	96867	9987	10.31%
F.Y Manalo Medical Foundation, Inc. (formerly New Era Hospital)	40	40	4	10.00%
Fatima University Medical Center Antipolo Corp.	10893	10907	2609	23.92%
Fe del Mundo Medical center	66151	63626	11091	17.43%
First Aide Diagnostic Center	119692	117212	971	0.83%
GentriMed Cartridge-Based PCR Laboratory	1761	1761	722	41.00%
GentriMed Molecular Laboratory	23448	23294	7662	32.89%
Governor Celestino Gallares Memorial Medical Center	70695	70470	9149	12.98%
Graman Medical & Maternity Hospital Molecular Laboratory	47586	47489	13530	28.49%
Greencity Medical Center	74298	73301	16705	22.79%
Health Delivery Systems	19954	18550	2811	15.15%
Health Metrics	40199	39999	4081	10.20%
Healthway Medical	20999	21057	1701	8.08%
Heartland Medical and Diagnostic Center	7969	7957	778	9.78%
Hero Laboratories	37015	36987	5264	14.23%
Hi-Precision Diagnostics (QC)	191802	113278	17522	15.47%
Hi-Precision Diagnostics Cartridge-Based PCR Laboratory (QC)	1210	209	40	19.14%

**CUMULATIVE TESTING STATISTICS**

<b>FACILITY NAME</b>	<b>SAMPLE TESTED</b>	<b>INDIVIDUALS TESTED</b>	<b>POSITIVE TESTS</b>	<b>POSITIVITY RATE</b>
DOM - Manila Health Centre Laboratory - GeneXpert	656	656	92	14.02%
Ilocos Training Regional Medical Center GeneXpert Laboratory	991	986	122	12.37%
Ilocos Training and Regional Medical Center	390561	391203	29327	7.50%
Iloilo Provincial Hospital	26868	25519	4398	17.23%
Interpharma Solutions Philippines, Inc.	118	118	3	2.54%
Intramuros Molecular Laboratory	8840	9731	451	4.63%
JT Cenica Medical Health System	100479	100198	15337	15.31%
Jose B. Lingad Memorial General Hospital	379721	378362	48695	12.87%
Jose B. Lingad Memorial General Hospital - GeneXpert Laboratory	222	223	54	24.22%
Jose R. Reyes Memorial Medical Center GeneXpert Laboratory	2435	1675	435	25.97%
Kairos Diagnostics Laboratory	23829	22702	6045	26.63%
Kaiser Medical Center Inc.	8096	7444	610	8.19%
Laguna Holy Family Hospital, Inc.	10801	10777	2743	25.45%
Laguna Holy Family Hospital, Inc. - Satellite Molecular Laboratory	13884	13886	5112	36.81%
Lanao Del Norte Covid-19 Testing Laboratory	14752	14754	2842	19.26%
Las Pinas General Hospital and Satellite Trauma Center	20107	20106	3027	15.06%
Las Pinas General Hospital and Satellite Trauma Center GeneXpert Laboratory	1125	1120	166	14.82%
Lifecore Biointegrative Inc.	43428	43335	10446	24.11%
Los Amigos Davao Laboratory	8582	8578	1275	14.86%
Lucena United Doctors Hospital and Medical Center	136137	134795	26766	19.86%
Luis Hora Memorial Regional Hospital	4513	4377	576	13.16%
Lung Center of the Philippines (LCP)	168328	167989	18491	11.01%
Lung Center of the Philippines GeneXpert Laboratory	8280	8109	2023	24.95%
Mabini Community Hospital Cartridge-Based PCR Laboratory	9725	9722	3175	32.66%
Makati Medical Center (MMC)	142685	107243	17559	16.37%
Manila Diagnostic Center for OFW Inc.	60934	60860	5959	9.79%
Manila Doctors Hospital	102483	102438	9462	9.24%
Manila Healthtek Inc.	50084	50102	8121	16.21%
Manuel J. Santos Hospital	9140	8805	2136	24.26%
Maria Reyna Xavier University Hospital Inc.	33338	33066	9476	28.66%
Mariano Marcos Memorial Hospital (RT PCR)	142008	141779	16046	11.32%
Mariano Marcos Memorial Hospital GeneXpert Laboratory	3730	3710	517	13.94%
Marikina Molecular Diagnostics Laboratory (MMDL)	100860	98223	15902	16.19%
Marikina Valley Medical Center	70	70	25	35.71%
Marilao Medical and Diagnostic Clinic, Inc. - Pasay City	85507	85264	15402	18.06%
Marilao Medical and Diagnostic Clinic, Inc.	115436	115229	26453	22.96%
Mariveles District Hospital	54	1	0	0.00%
Mariveles District Hospital GeneXpert Laboratory	2	2	0	0.00%
Mary Mediatrix Medical Center	40033	39503	5271	13.34%
Mayor Hilarion A. Ramiro Sr. Medical Center	3003	3042	1191	39.15%
Medical Center Parañaque, Inc.	4445	4329	1601	36.98%
Medical Center of Taguig City, Inc.	2286	2278	665	29.19%
Metro Health Specialist Hospital	273	273	42	15.38%
Metro Iloilo Hospital and Medical Center	44043	43761	4994	11.41%
Metro North Medical Center and Hospital Inc.	1231	845	313	37.04%
Mlang District Hospital	1121	1119	745	66.58%
Multi-Lifecare Foundation Molecular Laboratory	1458	1458	123	8.44%
National Kidney and Transplant Institute	66645	66648	10482	15.73%



**CUMULATIVE TESTING STATISTICS**

<b>FACILITY NAME</b>	<b>SAMPLE TESTED</b>	<b>INDIVIDUALS TESTED</b>	<b>POSITIVE TESTS</b>	<b>POSITIVITY RATE</b>
National Kidney and Transplant Institute GeneXpert Laboratory	3071	3064	584	19.06%
Negros Oriental Provincial Hospital	18439	18342	2144	11.69%
New World Diagnostic Premium Medical Branch	167949	167890	27547	16.41%
New World Diagnostic Premium Medical Branch - GeneXpert Laboratory	479	479	163	34.03%
Northern Mindanao Medical Center GeneXpert Laboratory	7897	7825	1306	16.69%
Northern Mindanao Medical Center RT-PCR Laboratory	8324	9540	3166	33.19%
Northern Mindanao TB Regional Center	154521	154630	37469	24.23%
OSPA - Farmers' Medical Center	14186	14170	3062	21.61%
Occidental Mindoro Provincial Hospital GeneXpert Laboratory	1848	1819	713	39.20%
Olayn Medical Laboratory, Inc.	32167	32320	3507	10.85%
Olayn Medical Laboratory, Inc. - GeneXpert Laboratory	690	685	175	25.55%
Oriental Mindoro Provincial Hospital GeneXpert Laboratory	15893	14182	3588	25.30%
Ospital ng Imus	175171	174892	17557	10.04%
Ospital ng Lipa	123	123	13	10.57%
Ospital ng Muntinlupa	150	150	19	12.67%
Ospital ng Palawan GeneXpert Laboratory	17497	17171	5923	34.49%
Ospital ng Parañaque District II	4913	4803	1031	21.47%
Our Lady of Mt. Carmel Medical Center Molecular Laboratory	26963	26953	6540	24.26%
PCR MED Molecular Laboratory	198	198	17	8.59%
PNP Crime Laboratory	89809	89289	5874	6.58%
PNP General Hospital	37155	18257	1958	10.72%
PRC - Negros Occidental Molecular Laboratory	57365	54650	4840	8.86%
PRC- Batangas Chapter Molecular Laboratory	169000	163827	18073	11.03%
PRO 11 RT-PCR Molecular Laboratory	3259	3233	101	3.12%
PSG Station Hospital Molecular Laboratory	3937	3937	199	5.05%
Pangasinan Molecular Diagnostic Laboratory	2249	2146	243	11.32%
Parkway Medical and Diagnostic Center	71645	71936	9434	13.11%
Pasig City Molecular Laboratory	78315	78353	21898	27.95%
Perpetual Succour Hospital of Cebu, Inc.	1405	1401	395	28.19%
Perpetual Succour Hospital of Cebu, Inc. - GeneXpert Laboratory	574	574	289	50.35%
Philippine Airport Diagnostic Laboratory	475266	459562	29628	6.45%
Philippine Children's Medical Center	129374	128361	7579	5.90%
Philippine General Hospital GeneXpert Laboratory	3414	3397	616	18.13%
Philippine Heart Center GeneXpert Laboratory	12183	12176	1995	16.38%
Philippine Medical Diagnostic & Laboratory Center Corporation	8404	8392	702	8.37%
Philippine Red Cross (PRC)	647755	643721	71483	11.10%
Philippine Red Cross - Cagayan de Oro Chapter	77732	77690	9219	11.87%
Philippine Red Cross - Cebu Chapter	65194	65094	3500	5.38%
Philippine Red Cross - Logistics and Training Center	119851	111052	13076	11.77%
Philippine Red Cross - Molecular Biology Laboratory	110207	108133	6412	5.93%
Philippine Red Cross - Port Area	1586227	1490941	127665	8.56%
Philippine Red Cross - Surigao Del Norte Molecular Laboratory	29601	29007	1871	6.45%
Philippine Red Cross Clark Molecular Laboratory	348990	324334	36121	11.14%
Philippine Red Cross Isabela Molecular Laboratory	22580	21184	2072	9.78%
Philippine Red Cross Logistics & Multipurpose Center	705589	702518	58852	8.38%
Philippine Red Cross Passi City Molecular Laboratory	9929	9743	641	6.58%
Polymedic Medical Plaza	54092	54050	8778	16.24%
President Ramon Magsaysay Provincial Hospital GeneXpert Laboratory	9134	9133	3756	41.13%
Prime Care Alpha Covid-19 Testing Laboratory	81136	81023	3093	3.82%
Puerto Galera Molecular Laboratory	2881	2881	363	12.60%
Puerto Princesa City Molecular Laboratory	30	30	1	3.33%
QR Medical Laboratories Inc. (VitaCare)	15177	14941	1866	12.49%

**CUMULATIVE TESTING STATISTICS**

<b>FACILITY NAME</b>	<b>SAMPLE TESTED</b>	<b>INDIVIDUALS TESTED</b>	<b>POSITIVE TESTS</b>	<b>POSITIVITY RATE</b>
Qualimed Health Network - Iloilo	55925	55562	5824	10.48%
Qualimed Hospital - San Jose Del Monte	61445	61340	7021	11.45%
Qualimed Hospital Sta. Rosa	76540	76322	9936	13.02%
Quezon City Molecular Diagnostics Laboratory	52089	50518	6578	13.02%
Quirino Memorial Medical Center	4249	4142	652	15.74%
RHS 7 Molecular Laboratory (PNP)	5817	5791	452	7.81%
Rakkk Prophet Medical Center GeneXpert Laboratory	2223	2219	610	27.49%
Region 1 Medical Center GeneXpert Laboratory	11989	11928	1366	11.45%
Region 1 Medical Center RT PCR	28974	28824	5373	18.64%
Research Institute for Tropical Medicine (RITM)	573659	466879	72517	15.53%
Rizal Medical Center GeneXpert Laboratory	8644	8634	1437	16.64%
Roxas City Diagnostic and Laboratory Center	11550	11557	3182	27.53%
Roxas Memorial Provincial Hospital Molecular Laboratory	8867	8975	2076	23.13%
Safeguard DNA Diagnostics, Inc	328624	326712	27816	8.51%
Safeguard DNA Diagnostics, Inc - Negros Occidental	12673	12649	1700	13.44%
Safegurad DNA Diagnostics, Inc - Davao	30651	30642	4563	14.89%
San Antonio City of Ilagan Hospital	51320	50873	15084	29.65%
San Lazaro Hospital (SLH)	122043	102563	16437	16.03%
San Miguel Foundation Testing Laboratory	150765	146333	6712	4.59%
San Pablo College Medical Center	27359	26039	3873	14.87%
San Pablo District Hospital	56458	56466	10892	19.29%
Singapore Diagnostics	145056	111768	16191	14.49%
Skyline Hospital and Medical Center Cartridge-based PCR	1430	1429	569	39.82%
Soriano-Leyble Medical and Maternity Hospital	7556	6977	1655	23.72%
South Super Hi Way Molecular Diagnostic Lab	26651	25359	5873	23.16%
Southern Isabela Medical Center	21996	21753	4298	19.76%
Southern Philippines Medical Center (SPMC)	459492	384330	44322	11.53%
Southern Philippines Medical Center (SPMC) - Pop-up	15534	4057	709	17.48%
St. Elizabeth Hospital GeneXpert Laboratory	17931	17899	5059	28.26%
St. Louis Molecular Diagnostic Laboratory	4688	4687	1191	25.41%
St. Luke's Medical Center - BGC (HB) GeneXpert Laboratory	18243	15728	2484	15.79%
St. Luke's Medical Center - BGC (SLMC-BGC)	227558	173480	22808	13.15%
St. Luke's Medical Center - Quezon City (SLMC-QC)	124239	90396	15368	17.00%
St. Luke's Medical Center - Quezon City GeneXpert Laboratory	10438	10435	1804	17.29%
Sta. Ana Hospital - Closed System Molecular Laboratory (GeneXpert)	8327	8305	1892	22.78%
Sta. Ana Hospital - Closed System Molecular Laboratory (RT PCR)	111065	110187	9575	8.69%
Sta. Rosa CHO GeneXpert Laboratory	7028	6986	2303	32.97%
Stark Molecular Laboratory, Inc.	12068	12026	1439	11.97%
Supercare Medical Services, Inc.	39371	39355	3149	8.00%
Tabuk City Covid-19 RT-PCR Testing Laboratory	5600	5575	1418	25.43%
Taguig City Molecular Laboratory	61921	59368	11805	19.88%
Tarlac Provincial Hospital GeneXpert Laboratory	1921	1734	709	40.89%
Tarlac Provincial Hospital Molecular Laboratory	25672	20005	6982	34.90%
Teresita Jalandoni Provincial Hospital	278749	273327	21329	7.80%
The Doctors Hospital, Inc.	10972	10160	1788	17.60%
The Lord's Grace Medical and Industrial Clinic	213149	213991	21521	10.06%
The Medical City (TMC)	92327	58392	12700	21.75%
The Medical City Clark	10150	10159	3226	31.76%
The Meidcal City (TMC) - GeneXpert Laboratory	312	92	19	20.65%
The Premier Molecular Diagnostics	62010	61989	12156	19.61%

**CUMULATIVE TESTING STATISTICS**

<b>FACILITY NAME</b>	<b>SAMPLE TESTED</b>	<b>INDIVIDUALS TESTED</b>	<b>POSITIVE TESTS</b>	<b>POSITIVITY RATE</b>
Tomboc-Salayog Hospital	2017	2015	664	32.95%
Tondo Medical Center GeneXpert Laboratory	13553	13479	2750	20.40%
Tropical Disease Foundation	62553	60505	4878	8.06%
Truehealth Diagnostics Center Corp.	2670	2676	785	29.33%
UP National Institutes of Health (UP-NIH)	74432	71738	8882	12.38%
UP Philippine Genome Center	88181	87744	19820	22.59%
UP-PGH Molecular Laboratory	158004	149034	14128	9.48%
UPLB Covid-19 Molecular Laboratory	41039	38646	10778	27.89%
University of Cebu Medical Center	34299	34212	4127	12.06%
University of Perpetual Help DALTA Medical Center, Inc.	30733	30104	5224	17.35%
University of the East Ramon Magsaysay Memorial Medical Center	16635	16136	2209	13.69%
Uswag Iloilo Molecular Laboratory	70814	65597	10866	16.56%
Valenzuela Hope Molecular Laboratory	86337	86328	15740	18.23%
Veteran Memorial Medical Center	18695	16523	4273	25.86%
Vicente Sotto Memorial Medical Center (VSMMC)	344522	270358	30308	11.21%
Victoriano Luna - AFRIMS	88263	87316	6996	8.01%
Victoriano Luna - AFRIMS GeneXpert Laboratory	66	63	18	28.57%
Vitalab Molecular Laboratory	17096	17096	2985	17.46%
West Metro Medical Center GeneXpert Laboratory	5612	5608	1255	22.38%
Western Visayas Medical Center (WVMC)	369830	338735	34485	10.18%
Western Visayas State University Medical Center	10663	7627	899	11.79%
Zamboanga City Medical Center - DA Satellite Laboratory	80703	65564	8695	13.26%
Zamboanga City Medical Center GeneXpert Laboratory	16983	16876	2168	12.85%
Zamboanga del Norte Medical Center	4329	4226	1382	32.70%
Zamboanga del Sur Medical Center PCR Laboratory	28027	27711	7089	25.58%
<b>GRAND TOTAL</b>	<b>19,742,325</b>	<b>18,551,810</b>	<b>2,381,618</b>	<b>12.84%</b>

HISTORICAL DAILY TESTING STATISTICS

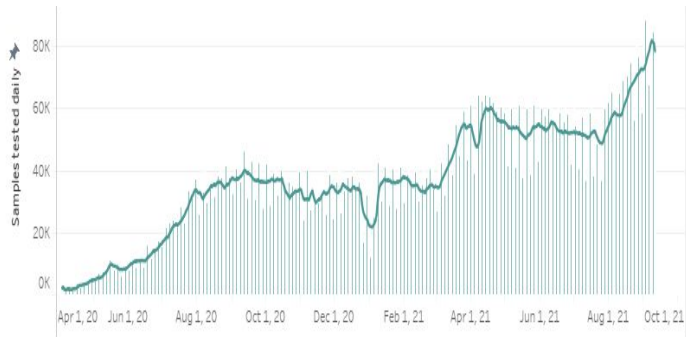

DAILY POSITIVITY RATE



2,381,618 (12.84%)

Total positive individuals

**Note:** The DOH is continuously validating the number of positive individuals as reported by the laboratories. When necessary, they are deduplicated. **As such, the discrepancy with the number of confirmed cases do not necessarily reflect backlogs in case validation.**

19,742,325

Total tests conducted

550,699

Total tests conducted this week

This week, an average of **78,671** samples were processed each day by 277 licensed COVID-19 testing laboratories.

From 5 September to 11 September 2021, a total of 143,094 specimens tested positive, which brings this week’s positivity rate to 27.8%. Of these, 13,424 (9%) came from labs in Region 4A, and 66,642 (47%) came from labs in NCR.

In terms of positivity rates, 35.9% of individual specimens (13,424 out of 37,416) tested positive in Region 4A labs, while 25.1% of individual specimens (66,642 out of 265,417) tested positive in NCR labs.

STATUS OF LABORATORY LICENSING as of August 31, 2021

211	69	39	37	95%
NO. OF LICENSED RT-PCR LABORATORIES	NO. OF LICENSED GENEXPERT LABS	TOTAL NO. OF LABORATORIES APPLYING FOR LICENSE	TOTAL NO. OF LABORATORIES ON STAGE 3 AND STAGE 4*	% LABS ON STAGE 3 AND STAGE 4*

RT-PCR Laboratories

*\*Facilities using GeneXpert machines included.*

NAME OF HEALTH FACILITY OR LABORATORY		REGION	ACCREDITATION STATUS
1	A Star Laboratories, Inc.	NCR	STAGE 5
2	Al Molecular Diagnostic Laboratory		
3	Allied Care Expert - Valenzuela		
4	Amang Rodriguez Memorial Hospital		
5	Army General Hospital Molecular Laboratory		
6	Asian Hospital & Medical Center		
7	Ateneo Molecular Pathology Laboratory		
8	Best Diagnostic Corporation		
9	BioPath Clinical Diagnostic, Inc.		
10	Biopath Clinical Diagnostics Inc. (E. Rodriguez)		
11	Caloocan City North Medical Center		
12	Cardinal Santos Medical Center		
13	Chinese Gen. Hospital		
14	De Los Santos Medical Center		
15	Detoxicare Molecular Diagnostics Laboratory		
16	Dr. Jose N. Rodriguez Memorial Hospital and Sanitarium (TALA)		
17	East Avenue Medical Center		
18	El Roi Molecular Diagnostic Laboratory		
19	Ermita Molecular Diagnostic Laboratory, Inc.		

	NAME OF HEALTH FACILITY OR LABORATORY	REGION	ACCREDITATION STATUS
20	F.Y. Manalo Medical Foundation, Inc. (formerly New Era Hospital)	NCR	STAGE 5
21	Fe del Mundo Medical center		
22	First Aide Diagnostic Center		
23	Health Delivery Systems		
24	Health Metrics, Inc.		
25	Healthway Medical		
26	Heartland Medical and Diagnostic Center		
27	Hero Laboratories		
28	Hi-Precision Diagnostics (QC)		
29	Interpharma Solutions Philippines, Inc.		
30	Intramuros Molecular Laboratory		
31	JT Cenica Medical Health System		
32	Kairos Diagnostics Laboratory		
33	Kaiser Medical Center Inc.		
34	Las Pinas General Hospital and Satellite Trauma Center		
35	Lifecore Biointegrative Inc.		
36	Lung Center of the Philippines (LCP)		
37	Makati Medical Center (HB)		
38	Manila Diagnostic Center for OFW Inc.		
39	Manila Doctors Hospital		
40	Manila Healthtek Inc.		
41	Marikina Molecular Diagnostic Laboratory		
42	Marikina Valley Medical Center		
43	Marilao Medical and Diagnostic Clinic, Inc.		
44	Medical Center of Taguig City, Inc.		
45	Medical Center Parañaque, Inc.		
46	Metro North Medical Center and Hospital Inc.		
47	National Kidney and Transplant Institute		
48	New World Diagnostics Inc. Premium Medical Branch		
49	Olayn Medical Laboratory, Inc		
50	Ospital ng Muntinlupa		
51	Ospital ng Paranaque District II		
52	Pasig City Children's Hospital - Child's Hope		
53	PCR MED Molecular Laboratory		
54	Philippine Medical Diagnostic & Laboratory Center Corporation		
55	Philippine Airport Diagnostic Laboratory		
56	Philippine Children's Medical Center		
57	Philippine Genome Center UP-Diliman (NHB)		
58	Philippine National Police Crime Laboratory		
59	Philippine Red Cross - National Blood Center		
60	Philippine Red Cross - Port Area		
61	PNP General Hospital		
62	PRC - PRC Logistics and Multipurpose Center		
63	PSG Station Hospital Molecular Laboratory		
64	QR Medical Laboratories Inc. (VitaCare)		
65	Quezon City Molecular Diagnostics Laboratory		
66	Quirino Memorial Medical Center		
67	Research Institute for Tropical Medicine, Inc. (RITM)		
68	Safeguard DNA Diagnostics, Inc.		
69	San Lazaro Hospital (SLH)		
70	San Miguel Foundation Testing Laboratory		
71	Singapore Diagnostic, Inc.		
72	South Super Hi Way Molecular Diagnostic Lab		
73	St. Luke's Medical Center - BGC (HB)		
74	St. Luke's Medical Center- QC		
75	Sta. Ana Hospital		
76	Supercare Medical Services, Inc.		
77	Taguig City Molecular Laboratory		
78	The Lord's Grace Medical and Industrial Clinic		
79	The Medical City - Ortigas		



NAME OF HEALTH FACILITY OR LABORATORY		REGION	ACCREDITATION STATUS
80	The Premier Molecular Diagnostics	NCR	STAGE 5
81	Tropical Disease Foundation		
82	Truhealth Diagnostics Center, Corp.		
83	University of Perpetual Help System Dalta		
84	University of the East Ramon Magsaysay Memorial Medical Center		
85	UP National Institutes of Health (UP NIH)		
86	UP-PGH-MRL		
87	Valenzuela Hope Molecular Laboratory		
88	Veteran Memorial Medical Center		
89	Victoriano Luna Medical Center -AFRIMS - Collaborative Molecular Laboratory		
90	Amai Pakpak Medical Center	BARM	
91	Baguio General Hospital and Medical Center (BGHMC)	CAR	
92	Benguet General Hospital		
93	Luis Hora Memorial Regional Hospital		
94	Parkway Medical and Diagnostic Center		
95	Tabuk City Covid-19 RT-PCR Testing Laboratory		
96	Adela Serra TY Memorial Medical Center	CARAGA	
97	Butuan Medical Center		
98	Philippine Red Cross Molecular Laboratory		
99	Democrito O. Plaza Memorial Hospital		
100	Dagupan Doctors Villaflor Memorial Hospital	I	
101	Ilocos Training Regional Medical Center		
102	Mariano Marcos Memorial Hospital		
103	Pangasinan Molecular Diagnostic Laboratory		
104	Region 1 Medical Center		
105	Cagayan Valley Medical Center Molecular Laboratory	II	
106	Philippine Red Cross Isabela Molecular Laboratory		
107	San Antonio City of Ilagan Hospital		
108	Southern Isabela Medical Center		
109	Bataan General Hospital	III	
110	Bulacan Medical Center		
111	Dr. Paulino J. Garcia Memorial Research and Medical Center		
112	Graman Medical & Maternity Hospital Inc Molecular Laboratory		
113	Green City Medical Center		
114	Jose B. Lingad Memorial Hospital		
115	Marilao Medical and Diagnostic Clinic, Inc.		
116	Mariveles District Hospital		
117	Multi-Lifecare Foundation Molecular Laboratory		
118	Our Lady of Mt. Carmel Medical Center Molecular Laboratory		
119	Philippine Red Cross - Logistics and Training Center		
120	Philippine Red Cross Clark Molecular Laboratory		
121	Qualimed Hospital - San Jose Del Monte		
122	Tarlac Provincial Hospital Molecular Laboratory		
123	The Medical City Clark Inc.		
124	Antipolo City Molecular Laboratory	IV-A	
125	Batangas Medical Center		
126	Calamba Medical Center		
127	Daniel O. Mercado Medical Center		
128	De La Salle Medical and Health Sciences Institute		
129	Fatima University Medical Center Antipolo Corp.		
130	GentriMed Molecular Laboratory		
131	Laguna City Provincial Hospital-San Pablo City District Hospital		
132	Laguna Holy Family Hospital, Inc.		
133	Laguna Holy Family Hospital, Inc - Satellite Molecular Laboratory		
134	Lucena United Doctors Hospital and Medical Center		
135	Mary Mediatrix Medical Center		
136	Ospital ng Imus		
137	Ospital ng Lipa		

	NAME OF HEALTH FACILITY OR LABORATORY	REGION	ACCREDITATION STATUS
138	PRC- Batangas Chapter Molecular Laboratory	IV-A	STAGE 5
139	Qualimed Hospital Sta. Rosa		
140	San Pablo College Medical Center		
141	Soriano-Leyble Medical and Maternity Hospital		
142	Stark Molecular Laboratory Inc.		
143	UPLB Covid-19 Molecular Laboratory		
144	Puerto Princesa City Molecular Laboratory	IV-B	
145	Bicol Region General Hospital and Geriatric Medical Center	V	
146	Bicol Regional Diagnostic and Reference Laboratory		
147	Metro Health Specialist Hospital		
148	Antique Bio-Molecular Laboratory	VI	
149	Bacolod Queen of Mercy Hospital		
150	Corazon Locsin Montelibano Memorial Regional Hospital		
151	Dr. Pablo O. Torre Memorial Hospital		
152	Dr. Rafael S. Tumbokon Memorial Hospital		
153	Iloilo Provincial Hospital		
154	Metro Iloilo Hospital and Medical Center		
155	Philippine Red Cross Passi City Molecular Laboratory		
156	PRC - Negros Occidental Molecular Laboratory		
157	Qualimed Health Network - Iloilo		
158	Roxas City Diagnostic and Laboratory Center		
159	Roxas Memorial Provincial Hospital Molecular Laboratory		
160	Safeguard DNA Diagnostics, Inc.		
161	Teresita Jalandoni Provincial Hospital		
162	The Doctors Hospital, Inc.		
163	Uswag Iloilo Molecular Laboratory		
164	Western Visayas Medical Center (WVMC)		
165	Western Visayas State University Medical Center		
166	Allegiant Regional Care Hospital	VII	
167	BioPath Clinical Diagnostic, Inc. - AFRIMS PCR laboratory		
168	BioPath Clinical Diagnostic, Inc. - CEBU		
169	Bohol Containerized PCR Laboratory		
170	Cebu Doctors University Hospital, Inc.		
171	Cebu TB Reference Laboratory		
172	Chong Hua Hospital		
173	Governor Celestino Gallares Memorial Medical Center		
174	Negros Oriental Provincial Hospital		
175	Perpetual Succour Hospital of Cebu, Inc.		
176	Philippine Red Cross - Cebu Chapter		
177	Prime Care Alpha Covid-19 Testing Laboratory		
178	RHS 7 Molecular Laboratory (PNP)		
179	University of Cebu Medical Center		
180	Vicente Sotto Memorial Medical Center (VSMMC)		
181	Divine Word Hospital	VIII	
182	Eastern Visayas Regional Covid-19 Testing Center		
183	OSPA - Farmers’ Medical Center		
184	Ciudad Medical Zamboanga	IX	
185	Philippine Red Cross - Molecular Biology Laboratory		
186	Zamboanga City Medical Center-Department of Agriculture Satellite Laboratory for COVID-19 Testing		
187	Zamboanga del Norte Medical Center		
188	Zamboanga Del Sur Medical Center		
189	Lanao Del Norte Covid-19 Testing Laboratory	X	
190	Maria Reyna Xavier University Hospital Inc.		
191	Mayor Hilarion A. Ramiro Sr. Medical Center		
192	Misamis Occidental RT-PCR Laboratory		

NAME OF HEALTH FACILITY OR LABORATORY		REGION	ACCREDITATION STATUS
193	Northern Mindanao Medical Center	X	STAGE 5
194	Northern Mindanao Medical Center- Satellite Covid-19 Laboratory		
195	Philippine Red Cross - Cagayan de Oro Chapter		
196	Polymedic Medical Plaza		
197	Davao de Oro Provincial Hospital	XI	
198	Davao International Airport Laboratory		
199	Davao One World Diagnostic Center Incorporated		
200	Davao Regional Medical Center		
201	Los Amigos Davao Laboratory		
202	PRO 11 RT- PCR Molecular Laboratory		
203	Safeguard DNA Diagnostics, Inc.		
204	Southern Philippines Medical Center (SPMC)		
205	Southern Philippines Medical Center (SPMC) - Pop-up		
206	Vitalab Molecular Laboratory		
207	Cotabato Regional Medical Center	XII	
208	Dr. Jorge P. Royeca Hospital		
209	Mlang District Hospital		
210	St. Louis Molecular Diagnostic Laboratory		
211	Tomboc-Salayog Hospital		

Cartridge-based PCR or GeneXpert Laboratories		REGION	ACCREDITATION STATUS
1	Amai Pakpak Medical Center	BARM	STAGE 5
2	Butuan Medical Center	CARAGA	
3	CARAGA Regional Hospital		
4	Manuel J. Santos Hospital		
5	Al Molecular Diagnostic Laboratory	NCR	
6	Amang Rodriguez Memorial Center		
7	Amosup Seamen's Hospital		
8	BioPath Clinical Diagnostic, Inc.		
9	Biopath Clinical Diagnostics Inc. (E. Rodriguez)		
10	Cardinal Santos Medical Center		
11	Chinese Gen. Hospital		
12	Dr. Jose N. Rodriguez Memorial Hospital and Sanitarium (TALA)		
13	Hi-Precision Diagnostic Center		
14	IOM- Manila Health Centre Laboratory		
15	Jose R. Reyes Memorial Medical Center		
16	Kairos Diagnostics Laboratory		
17	Las Pinas General Hospital and Satellite Trauma Center		
18	Lung Center of the Philippines (LCP)		
19	National Kidney and Transplant Institute		
20	New World Diagnostics Inc. Premium Medical Branch		
21	Olayn Medical Laboratory, Inc		
22	Philippine General Hospital		
23	Philippine Heart Center		
24	Philippine Airport Diagnostic Laboratory		
25	Rizal Medical Center		
26	St. Luke's Medical Center - BGC (HB)		
27	St. Luke's Medical Center- QC		
28	Sta. Ana Hospital		
29	The Medical City - Ortigas		
30	Tondo Medical Center		
31	Victoriano Luna Medical Center -AFRIMS - Collaborative Molecular Laboratory		
32	Ilocos Training Regional Medical Center	I	
33	Mariano Marcos Memorial Hospital		
34	Region 1 Medical Center		
35	Cagayan Valley CHD TB Reference Laboratory	II	
36	Bataan General Hospital	III	
37	Bulacan Medical Center		
38	Central Luzon Doctor's Hospital		
39	Jose B. Lingad Memorial Hospital		
40	Mariveles District Hospital		
41	President Ramon Magsaysay Provincial Hospital		
42	Skyline Hospital and Medical Center		
43	Tarlac Provincial Hospital		
44	Rakkk Prophet Medical Center, Inc.	IV-A	
45	Batangas Medical Center		
46	GentriMedical Center and Hospital, Inc.		
47	Mabini Community Hospital		
48	Sta. Rosa CHO		
49	Culion Sanitarium and General Hospital	IV-B	
50	Occidental Mindoro Provincial Hospital		
51	Oriental Mindoro Provincial Hospital		
52	Ospital ng Palawan		
53	Puerto Galera Molecular Laboratory (Formerly Best Care Medical Clinic & Diagnostic Center, Inc.)		
54	Bicol Medical Center	V	
55	BioPath Clinical Diagnostic, Inc. - AFRIMS	VII	
56	BioPath Clinical Diagnostic, Inc. - CEBU		

Cartridge-based PCR or GeneXpert Laboratories		REGION	ACCREDITATION STATUS
57	Cebu Doctors University Hospital, Inc.	VII	STAGE 5
58	Cebu TB Reference Laboratory		
59	Chong Hua Hospital		
60	Perpetual Succour Hospital of Cebu, Inc.		
61	West Metro Medical Center	IX	
62	Zamboanga City Medical Center		
63	Northern Mindanao Medical Center	X	
64	Davao Doctors Hospital	XI	
65	Davao Regional Medical Center		
66	Cotabato Regional Medical Center	XII	
67	Dr. Arturo Pingoy Medical Center		
68	St. Elizabeth Hospital		



**PERSONAL PROTECTIVE EQUIPMENT AND OTHER HEALTH EQUIPMENT DISTRIBUTED**

As of September 11, 2021

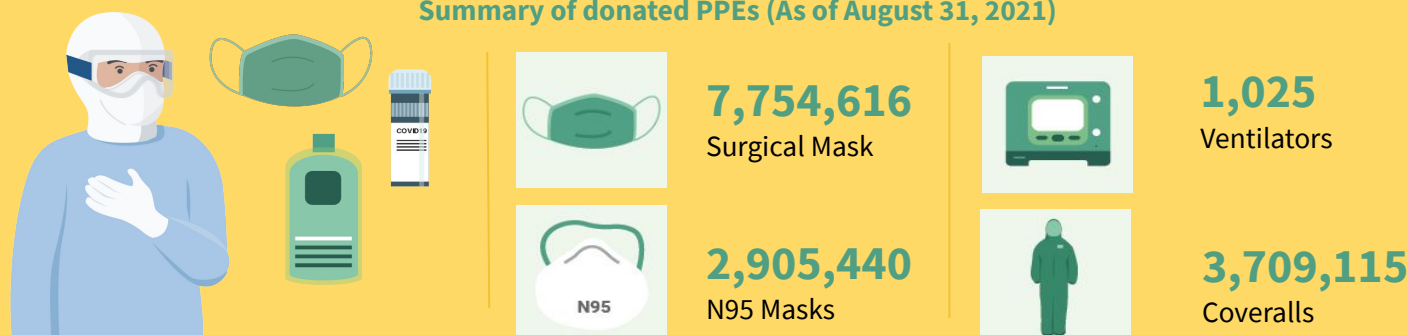
**FOREIGN AND LOCAL DONATIONS PROCESSED****Summary of donated PPEs (As of August 31, 2021)**

DONOR	RT-PCR BRAND	QUANTITY
Ministry of Health Brunei   Mammoth Foundation	BGI (China)	101,000
Shanghai Nanjiang Co., Ltd.	Beijing Applied Technologies(China)	483,840
Gov't of China   Mr. Carlos Gonzalez   San Miguel Corporation	Sansure (China)	285,408
Gov't of Singapore   Temasek Foundation	A*Star Fortitude (Singapore)	640,000
Udenna Foundation   Republic of Korea	Q SenS (South Korea)	85,000
Global Fund - Philippine Business for Social Progress	Gene Xpert Cepheid (USA)	160,000
Government of Vietnam	LightPower iVA (Vietnam)	2,400
	iVA aDNA/RNA Extraction Kit (Vietnam)	2,400
International Atomic Energy Agency	qScript XLT 1-step RT qPCR ToughMix R. 2x Concentrated	3,500
Apical Scientific Sdn. Bhd	ViRNAExTM Innovative RNA Extractor	500
	1st BASE Viral Transport Media (VTM), Biotechnology Grade (1L and 3ml in 10ml)	1,003
	1st BASE Viral DNA/RNA Extraction Kit	250
Kingdom of Thailand (Siam Bioscience Co. Ltd)	DMSc COVID-19 real-time RT-PCR kit	10,000
<b>TOTAL</b>		<b>1,775,301</b>

## EQUIPMENT UTILIZATION

As of 11 September 2021

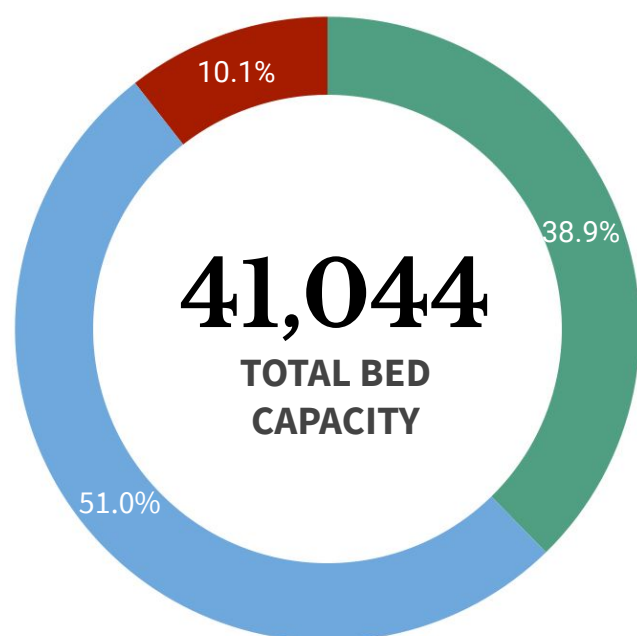

**ICU BEDS**  
4,163 (76.8% occupied)



**ISOLATION BEDS**  
20,917 (68.1% occupied)



**WARD BEDS**  
15,964 (73.4% occupied)



**MECHANICAL VENTILATORS**  
3,254 (56.8% occupied)

**Note.** The number of confirmed severe and critical cases may not necessarily correspond to occupancy of ICU beds and mechanical ventilators as suspect and probable cases in severe or critical condition also utilize these resources.

REGION	ISOLATION BEDS	% OCCUPIED	WARD BEDS	% OCCUPIED	ICU BEDS	% OCCUPIED	MECHANICAL VENTILATORS	% OCCUPIED
<b>BARM</b>	502	31.9%	225	73.3%	24	79.27%	14	35.7%
<b>CAR</b>	496	81.9%	388	80.2%	106	91.5%	82	81.7%
<b>NCR</b>	4,606	64.6%	4,437	72.2%	1,427	77.6%	1,159	60.6%
<b>I</b>	1,230	78.6%	927	73.8%	232	69.4%	115	53.9%
<b>II</b>	923	78.3%	901	86.5%	178	89.3%	138	58.7%
<b>III</b>	2,336	69.2%	2,201	84.1%	517	88.8%	364	61.8%
<b>IV-A</b>	2,282	75.6%	1,520	73.0%	323	80.8%	376	55.6%
<b>IV-B</b>	330	61.8%	232	56.0%	44	50.0%	48	22.9%
<b>V</b>	673	70.3%	376	62.0%	107	56.1%	67	49.3%
<b>VI</b>	1,555	63.3%	601	72.9%	209	80.4%	198	65.2%
<b>VII</b>	1,498	58.9%	837	61.6%	274	62.0%	239	47.7%
<b>VIII</b>	806	60.7%	314	60.8%	93	48.4%	74	35.1%
<b>IX</b>	460	62.4%	526	67.7%	68	64.7%	77	61.0%
<b>X</b>	952	71.6%	876	66.3%	122	81.1%	78	33.3%
<b>XI</b>	938	64.0%	976	75.1%	248	74.6%	100	47.0%
<b>XII</b>	890	78.3%	365	60.5%	134	74.6%	82	51.2%
<b>XIII</b>	440	83.2%	262	80.9%	57	70.2%	43	51.2%
<b>TOTAL</b>	<b>20,917</b>	<b>68.1%</b>	<b>15,964</b>	<b>73.4%</b>	<b>4,163</b>	<b>76.8%</b>	<b>3,254</b>	<b>56.8%</b>

**Note.** The occupancy rate of beds and mechanical ventilators may not necessarily correspond to occupancy of ICU beds and mechanical ventilators as suspect and probable cases who need hospital admission also utilize these resources.

## HEALTHCARE WORKERS AFFECTED BY COVID-19 as of 11 September 2021

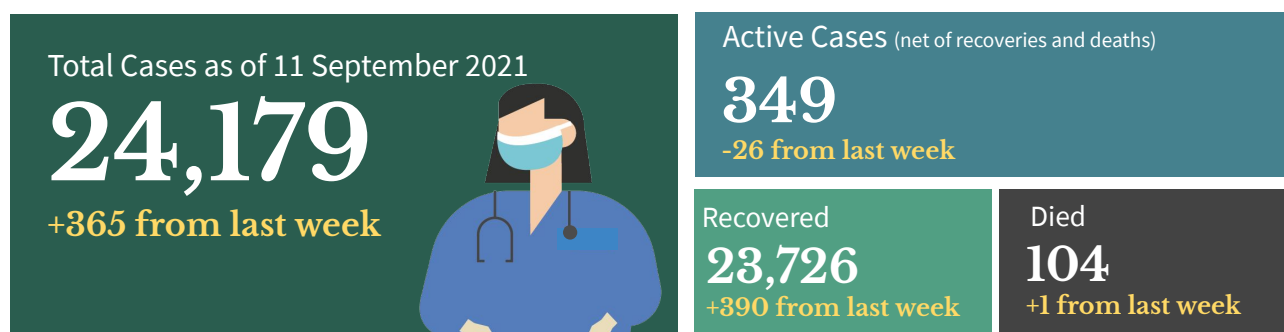

## Top Healthcare workers affected by COVID-19

Medical Profession/Cadre With COVID-19 cases	CASE COUNT	DEATHS	CASE FATALITY RATE
<b>Medical</b>			
Nurse	8,803	29	0.3%
Physician	3,632	38	1.0%
Nursing Assistant	1,794	3	0.2%
Medical Technologist	1,358	1	0.1%
Midwife	1,025	3	0.3%
Radiologic Technologist	489	0	0.0%
Pharmacist	432	1	0.2%
Caregiver	271	1	0.4%
<b>Non-medical</b>			
Barangay Health Worker	748	5	0.7%
Admin Staff	641	7	1.1%
Utility	259	2	0.8%
Social Worker	174	0	0.0%
Dietary Staff	141	1	0.7%
Security Guard	66	0	0.0%
Driver	56	0	0.0%
Hospital Employee	42	2	4.8%

**Note:** Counts do NOT represent the final number and are subject to change after validation and inclusion of incoming reports.

## Healthcare Workers with confirmed COVID-19 by Date of Onset of Illness (N=24,179)

Philippines, as of 11 September 2021

## No. of Cases

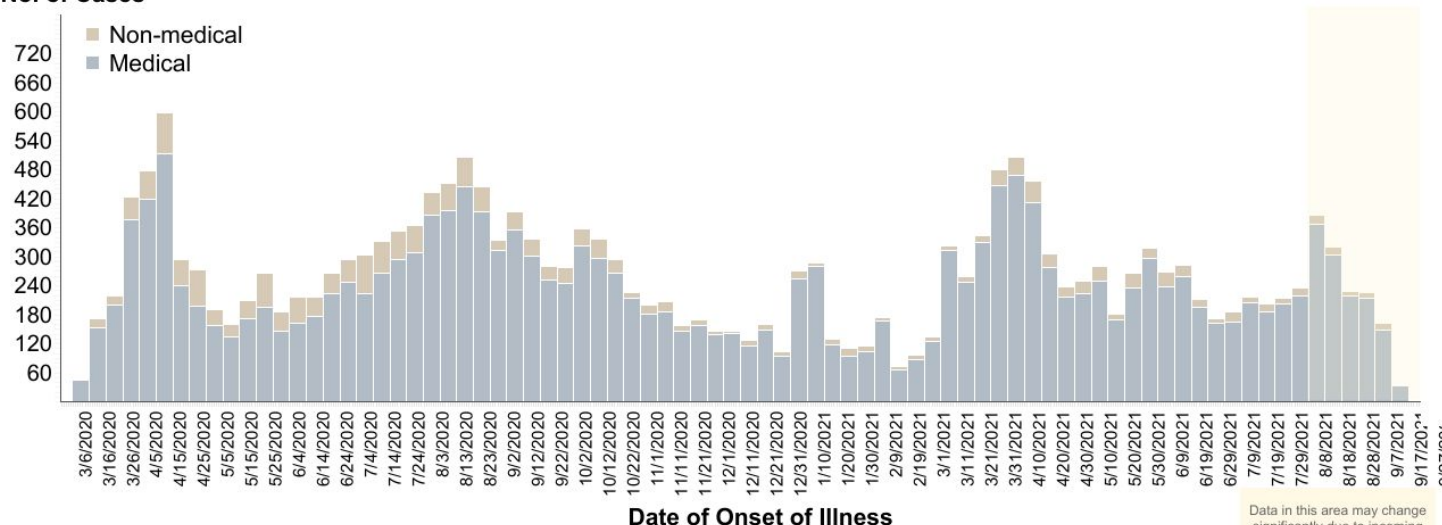

## BEHAVIORAL MESSAGES

- To avoid the rise of COVID-19 variants in the country, the DOH reiterates the importance of staying at home and following other protocols to ensure that no transmission will take place. Everyone should also wear mask inside the house if there are vulnerable individuals living with them (ie. senior citizens, etc.) and ensure proper air ventilation. In case that the person experiences any symptoms, he/she should contact the BHERTs assigned to their community for proper assistance and to follow the set guidelines isolation. Together, we can BIDA safety in our communities.
- The government reminds everyone to follow simple practices that would reduce exposure to COVID-19 like wearing face masks and face shields at all times, maintaining physical distancing, practicing proper hand hygiene, and avoiding poorly ventilated or crowded areas, especially in workplaces and public areas. Do this not just for yourselves, but also for the safety of your family and the community.
- As the deployment of vaccines has started, everyone is encouraged to only be allowed to be vaccinated with Food and Drug Administration approved vaccines. Vaccines under the Emergency Use Authority shall suffice as the temporary approval for the COVID-19 vaccine to be used. Healthcare workers, Senior citizens and People with co-morbidities are encourage to be vaccinated. However, let's not be reliant on vaccines as the health protocols are still the most effective way to stop the spread of COVID-19.
- Everyone is enjoined to stay healthy both physically and mentally. Eating a well-balanced diet, that includes plenty of fruits, vegetables and food rich in proteins is the best way to get all the essential nutrients we need for good health and normal immune function. Avoid eating high-sodium and high-sugar food. Avoid smoking, exercise daily, drink lots of water to avoid dehydration, and get an average of seven to eight hours of sleep as recommended.



## HOW DO YOU REMAIN SAFE AND HEALTHY AMIDST THE COVID-19 PANDEMIC?

ALWAYS remember and practice the following:



Wash hands with soap and water for 20 seconds or more (Try singing the chorus of your favorite song while washing).



Use a hand sanitizer with 70% alcohol if you can't wash your hands for 20 seconds or more.



Avoid touching your face, especially your mouth, eyes, nose.



Make sure you keep 1 meter distance from other people.



Avoid touching things that many people touch like door handles, tables, chairs, etc.



Wear a mask while outside.



Frequently clean surfaces in your house, work or business. This includes tables, doorknobs, light switches, countertops, handles, desks, phones, keys, keyboards, toilets, faucets, and sinks.



Disinfect using a bleach solution (7 tablespoons [100 mL] bleach for 1 liter of clean water).



Disinfect your most used things (like phone, keys, eyeglasses, keyboard, etc.) with 70% alcohol solution.

## RECENT UPDATES ON COVID-19

- As of September 11, DOH recorded **185,706 active cases** with the majority of the patients exhibiting **mild symptoms** (158,355; 85.27%) while **1,118 patients** are in **critical condition** (0.6%).
- DOH recorded a total of **24,179 health care workers** positive for COVID-19. Of these, **23,726** (98.1%) have recovered, 104 (0.4%) have died and 349 (1.4%) are active cases. Of these active cases, 215 (61.6%) are mild cases, 87 (24.9%) are asymptomatic, 21 (6.0%) in severe condition, 9 (2.6%) in critical condition and 17 (4.9%) are in moderate condition.
- As of September 11, a total of **1,498,764 Returning Overseas Filipinos (ROFs)** have arrived in the country (Land-based: 984,436; Sea-based: 512,342; and Transferees from Sabah: 1,986). Of these, **1,487,482 were released from facility quarantine** (Land-based: 976,156; Sea-based: 509,340; and Sabah: 1,986). Among the ROFs, **22,164 were confirmed COVID-19 patients** (Land-based: 13,940 ; Sea-based: 8,224). Of the confirmed cases, 475 are currently admitted, 21,666 have already recovered; and 23 reported deaths.
- As of August 31, 2021, a total of **272 donations** to the Department of Health were facilitated by the Donations Team from both foreign and local donors. There were 243 transactions, representing 91.9%, which have already been completed. The team is currently facilitating 20 foreign donations and 2 local donations, while no transaction is on hold.

## TREATMENT

For case management of COVID-19 patients, healthcare providers are advised to adhere to the existing [PSMID Guidelines](#).

## DOH HOSPITAL HOTLINES

For health concerns and emergencies, you may access here the DOH hospital hotlines across the country: [bit.ly/DOHHospital Hotlines](https://bit.ly/DOHHospitalHotlines)

## DOH ONE HOSPITAL COMMAND CENTER (OHCC) HOTLINES

1555 0915-777-7777

02-886-505-00 0919-977-3333

## DOH TELEMEDICINE CONTACT DETAILS

TelAventusMD	Email: Messenger	<a href="mailto:TelAventusMD@aventusmedical.com.ph">TelAventusMD@aventusmedical.com.ph</a> TelAventusMD
SeeYouDoc	Website: Mobile App:	<a href="http://www.seeyoudoc.com">www.seeyoudoc.com</a> SeeYouDoc
MedCheck	Website:	<a href="http://www.medcheck.com.ph/find-a-doctor/">www.medcheck.com.ph/find-a-doctor/</a>
Telimed and Medgate	Website:	<a href="http://medgate.ph/shop/telimedplan/purchase">medgate.ph/shop/telimedplan/purchase</a>
KonsultaMD	Website: Mobile App:	<a href="http://www.konsulta.md">www.konsulta.md</a> KonsultaMD
CloudPx	Website:	<a href="http://cloud.ph/">cloud.ph/</a>
HealthNow	Website: Email: Mobile App:	<a href="http://www.healthnow.ph">www.healthnow.ph</a> <a href="mailto:help@healthnow.ph">help@healthnow.ph</a> HealthNow



## Contact Details

For further information, you may reach us through the following platforms:

### SOCIAL MEDIA ACCOUNTS

- Facebook:** [fb.com/OfficialDOHgov](https://fb.com/OfficialDOHgov)
- Twitter:** [@DOHgovph](https://twitter.com/DOHgovph)
- Viber:** DOH Philippines
- TikTok:** [@dohgovph](https://tiktok.com/@dohgovph)
- Instagram:** [@doh.philippines](https://instagram.com/doh.philippines)

### WEBSITES

- DOH:** [www.doh.gov.ph](http://www.doh.gov.ph)
- Healthy Pilipinas:** [healthypilipinas.ph](http://healthypilipinas.ph)

### CONTACT NUMBERS

- (02) 894 - COVID (26843) or 1555 (for all subscribers)
- Mobile hotlines: 0919-977-3333 (SMART/TNT) 0915-777-7777 (GLOBE/TM)

## Resources

- Department of Health. DM 2021-0229 <https://drive.google.com/file/d/1Re-emjLewCwVMOMflqU9jd9cbhe-honY/view?usp=sharing>

**THANK YOU** for checking out this issue of Beat-COVID-19 Today! We'd like to know what you think. Send us your feedback at [dohfeedback@gmail.com](mailto:dohfeedback@gmail.com).