

Beat COVID-19 Today

A COVID-19 Philippine Situationer: Full Weekly Report



Issue 496 | September 5, 2021

Active Cases as of 04 September 2021
(net of recoveries and deaths)

157,646
-1,410

Total Cases as of 04 September 2021

2,061,084
+20,741

Recovered
1,869,376
+21,962

Died
34,062
+189

Breakdown of Active Cases



2,998
(1.9%)
Asymptomatic

A patient with an RT-PCR confirmed case of COVID-19 without symptoms.



149,317
(94.7%)
Mild

A patient with mild symptoms and stable vital signs. Unless the patient belongs to high-risk subgroups or has comorbidities, they are often not admitted to a treatment facility.



2,520
(1.6%)
Moderate

A patient with clinical signs of non-severe pneumonia



1,891
(1.2%)
Severe

A patient with clinical signs of severe pneumonia or severe acute respiratory infection



920
(0.6%)
Critical

A patient with impending or ongoing respiratory failure, in need of mechanical ventilation, or with evidence of end-organ damage or with septic shock.

Note. A person who is classified as having a mild case of COVID-19 but is considered high-risk due to age or the presence of comorbidities must be admitted to a treatment facility. Severe or critical cases must be admitted to a treatment facility, regardless of inclusion in high-risk subgroups or presence of comorbidities.

CONFIRMED CASES BY DATE OF ONSET OF ILLNESS

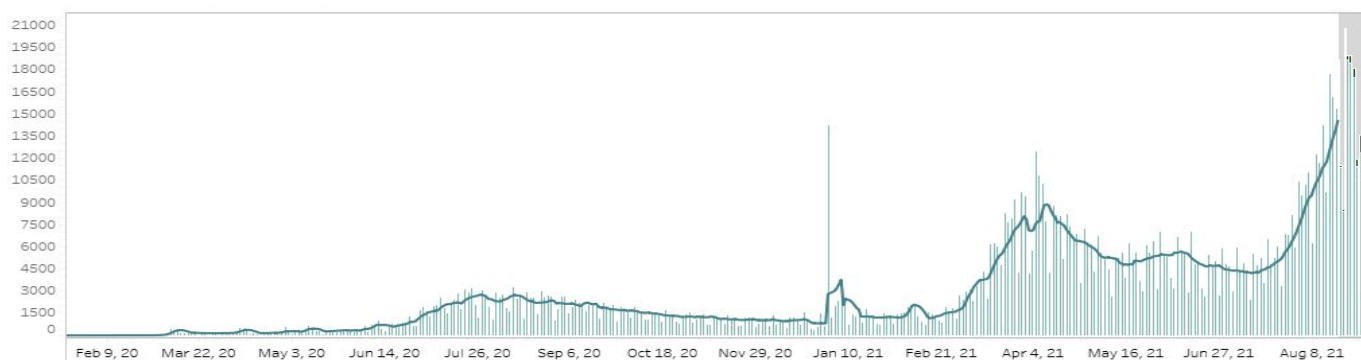

CONFIRMED DEATHS BY DATE OF DEATH



1. Bars with dark green colors indicate the actual date of onset or date of death for cases reported from August 10 to August 22, 2021.
2. In cases where date of onset of illness is unreported, date of specimen collection was used as proxy. Cases that do not have both are not accounted for in the date of onset histogram. As of this situation report, around 10% of cases have unreported dates of specimen collection and onset of illness.
3. **Owing to delays in reporting, case counts in the gray shaded area are still most likely incomplete. Hence, we urge caution in interpreting data beyond this date.** Rest assured that the DOH continues to work tirelessly to ensure the timely reporting of accurate data.

CASE BREAKDOWN BY REGION

	CONFIRMED	RECOVERIES	DEATHS	CASE FATALITY RATE
NCR	680,734	626,426	9,059	1.33%
CAR	52,224	48,327	899	1.72%
Region I: Ilocos Region	61,792	53,772	1,228	1.99%
Region II: Cagayan Valley	78,116	70,090	1,640	2.1%
Region III: Central Luzon	203,570	179,601	4,518	2.30%
Region IV-A: CALABARZON	367,402	327,765	4,143	1.13%
Region IV-B: MIMAROPA	22,200	20,278	600	2.7%
Region V: Bicol Region	30,051	27,099	564	1.88%
Region VI: Western Visayas	112,465	102,135	2,405	2.14%
Region VII: Central Visayas	124,538	113,968	3,443	2.76%
Region VIII: Eastern Visayas	43,301	40,080	523	1.21%
Region IX: Zamboanga Peninsula	32,362	29,974	779	2.41%
Region X: Northern Mindanao	63,949	58,973	785	1.23%
Region XI: Davao Region	73,286	65,224	1,456	1.99%
Region XII: SOCCSKSARGEN	40,668	36,331	835	2.05%
CARAGA	32,028	28,573	792	2.47%
BARMM	13,459	12,190	316	2.35%
<i>For verification</i>	3,112	3,093	8	0.26%
<i>Returning Overseas Filipinos</i>	25,827	25,477	69	0.27%
GRAND TOTAL	2,061,084	1,869,376	34,062	1.65%

NEW CASES BY REGION (August 29 - September 4, 2021)

NCR	34,730	REGION VII: Central Visayas	5,345
CAR	2,655	REGION VIII: Eastern Visayas	1,596
REGION I: Ilocos Region	5,193	REGION IX: Zamboanga Peninsula	1,588
REGION II: Cagayan Valley	5,804	REGION X: Northern Mindanao	5,090
REGION III: Central Luzon	15,258	REGION XI: Davao Region	5,299
REGION IV-A: CALABARZON	28,785	REGION XII: SOCCSKSARGEN	2,947
REGION IV-B: MIMAROPA	1,287	CARAGA	2,079
REGION V: Bicol Region	1,861	BARMM	688
REGION VI: Western Visayas	6,128		

CONFIRMED CASES BY DATE OF ONSET OF ILLNESS (DISAGGREGATED)

Confirmed cases by date of onset of illness (NCR)



NCR

Confirmed cases by date of onset of illness (Balance Luzon)

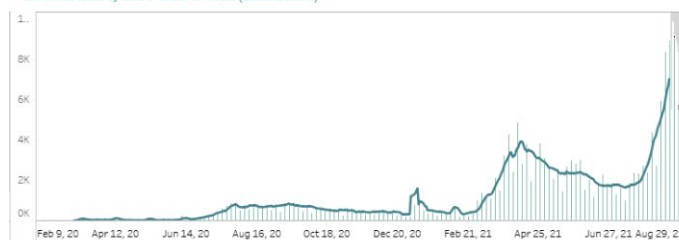

Rest of Luzon

Confirmed cases by date of onset of illness (Visayas)

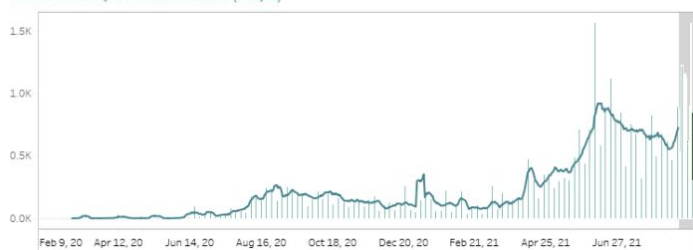

Rest of Visayas

Confirmed cases by date of onset of illness (Mindanao)

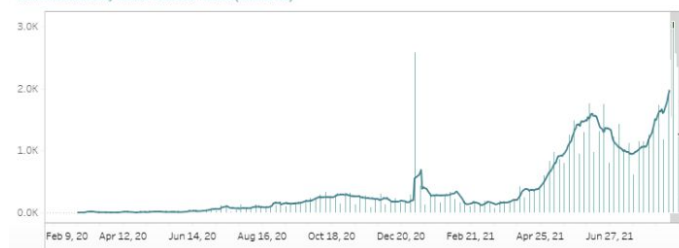

Mindanao

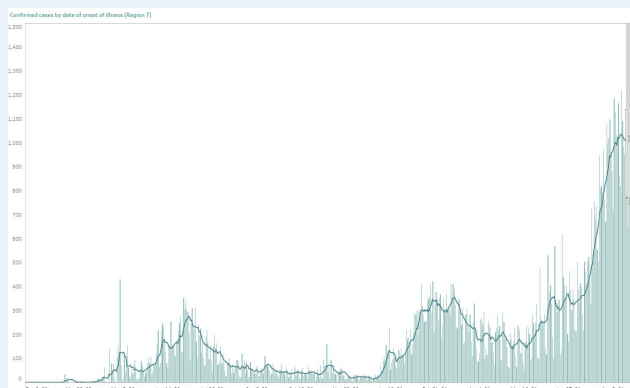

Region VII - Central Visayas

Notes.

1. Bars with dark green colors indicate the actual date of onset or date of death for newly-reported cases from August 22 to 28, 2021.
2. The cases from the "NCR" graph have been separated from cases of the "Luzon" graph.
3. The cases from the "Region VII - Central Visayas" graph have been separated from the "Visayas" graph.
4. Owing to delays in reporting, case counts within the gray area are still incomplete. Hence, we urge caution in interpreting data beyond this date. The axis for dates have been relabeled to better reflect data before gray area. Rest assured that the DOH continues to work tirelessly to ensure the timely reporting of accurate data.

COVID-19'S CAPACITY TO SPREAD (R_t VALUE)

August 13: 1.090 ± 0.02

August 14: 1.085 ± 0.02

**Time-varying
Reproduction number**

The time-varying **reproduction number (R_t)** indicates the possible number of people being infected by a sick person, at a specific time with control measures in place.

IMPORTANT NOTE. The reproduction number is measured using symptom onset, we do not include in the interpretation the past 14-16 days given the time between symptoms, health seeking, testing, and reporting. When interpreting the reproduction number keep in mind that it is a **lagging indicator (that is, it provides a snapshot of the situation two weeks ago)**. Please do not expect this number to change daily.

- The reproduction number (R_t) was around 2 early on in the outbreak. This meant that each confirmed person with COVID was infecting 2 other people.
- Based on the latest data, we are 95 percent confident that $R_t = 1.085 \pm 0.02$, which means each infected individual was infecting an average of 1.085 other persons **around two weeks ago**.
- **Lowering this value is made possible through efforts such as social distancing, wearing of PPE, and other means to stop the spread of the virus.**
- The goal is for R_t to be less than 1, which would mean that, on average, an infected person is infecting less than one person, eventually stopping the transmission of COVID-19.

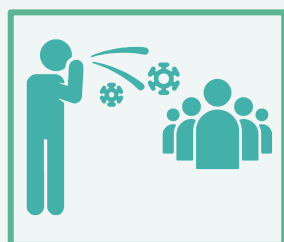

BREAKDOWN OF CASES BY AGE (FEMALE)

AGE GROUP	CASE COUNT	DEATHS	RECOVERIES
Unknown age	1,001	7	979
0 to 4	19,719	116	17,815
5 to 9	20,719	17	18,819
10 to 14	29,032	34	25,482
15 to 19	46,287	74	36,277
20 to 24	109,293	123	90,957
25 to 29	143,112	217	131,984
30 to 34	121,830	297	120,710
35 to 39	92,221	377	94,936
40 to 44	79,049	487	82,878
45 to 49	67,408	700	67,257
50 to 54	66,910	1,067	59,039
55 to 59	61,736	1,418	49,634
60 to 64	50,603	1,802	37,896
65 to 69	37,000	2,008	27,135
70 to 74	26,848	1,963	18,725
75 to 79	16,660	1,526	9,678
80+	21,366	2,502	9,023

BREAKDOWN OF CASES BY AGE (MALE)

AGE GROUP	CASE COUNT	DEATHS	RECOVERIES
Unknown age	1,410	8	1,381
0 to 4	22,350	158	20,071
5 to 9	22,974	26	20,832
10 to 14	30,242	45	27,541
15 to 19	42,436	76	38,807
20 to 24	103,835	154	96,246
25 to 29	150,020	296	139,227
30 to 34	137,509	400	127,499
35 to 39	108,477	559	100,242
40 to 44	94,908	833	87,447
45 to 49	77,613	1,180	70,928
50 to 54	68,982	1,674	62,347
55 to 59	58,951	2,117	52,417
60 to 64	45,822	2,677	39,900
65 to 69	34,133	2,798	28,721
70 to 74	24,551	2,624	19,939
75 to 79	13,168	1,651	10,318
80+	12,909	2,051	9,671

AGE AND SEX DISTRIBUTION: CASE COUNTS

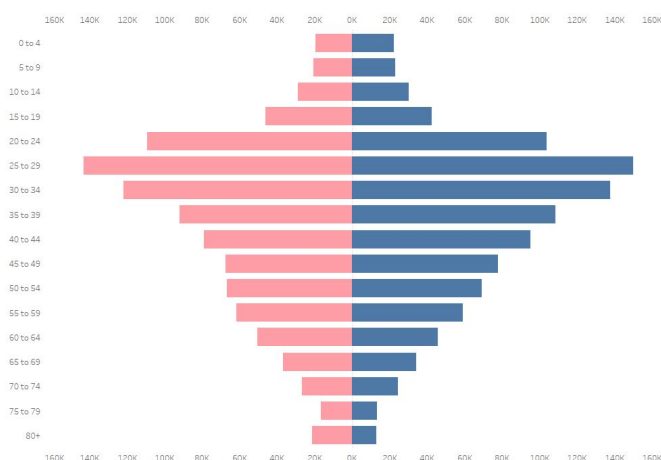

AGE AND SEX DISTRIBUTION: DEATHS

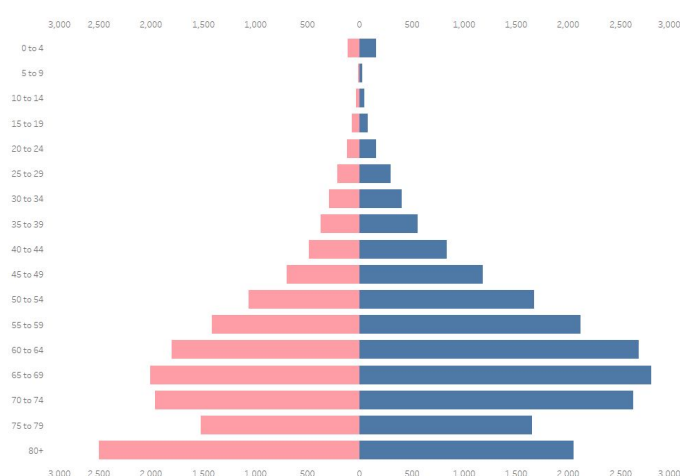

CASE SUMMARY OF OVERSEAS FILIPINOS (OFs)

As of 16 August 2021

21,660

Confirmed OFs
DFA Count

3,870

Confirmed OFs
DOH Count

DOH Counts validated through the International Health Regulation (IHR)
Sources: OF Surveillance Report No. 232; DFA August 16 report
(<https://twitter.com/DFAPHL/status/1427245821406289924?s=20>)

REGIONAL DISTRIBUTION

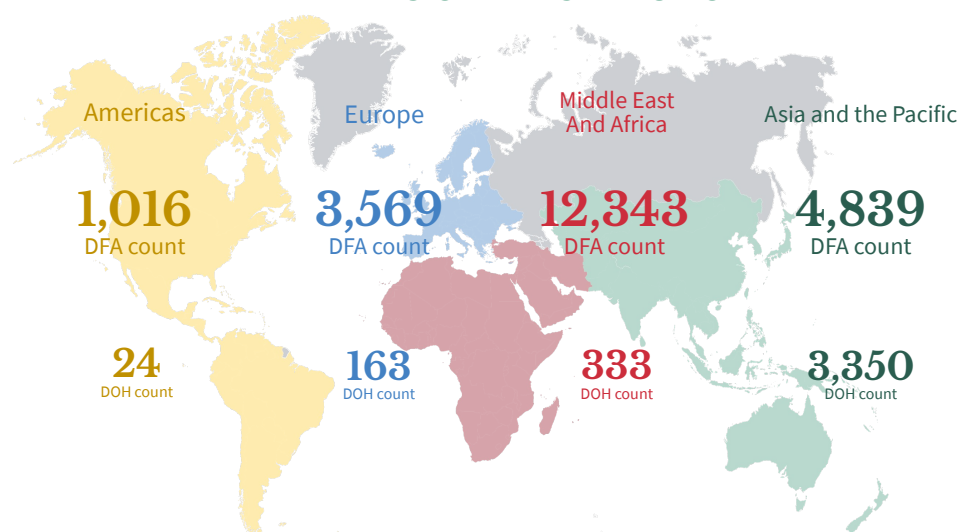

WEEKLY TESTING STATISTICS (Data for 29 August 2021 to 04 September 2021 as reported on 05 September 2021, 6PM)

FACILITY NAME	SAMPLES TESTED	INDIVIDUALS TESTED	POSITIVE TEST	POSITIVITY RATE	TESTING BACKLOGS (as of 04 SEPTEMBER)
A Star Laboratories	2039	2039	715	35.07%	0
AL Molecular Diagnostic Laboratory	4964	4949	1656	33.46%	0
AL Molecular Diagnostic Laboratory - GeneXpert	260	260	20	7.69%	0
Adela Serra TY Memorial Medical Center	1592	1545	375	24.27%	0
Allegiant Regional Care Hospital	259	259	46	17.76%	0
Allied Care Expert - Valenzuela	42	42	20	47.62%	0
Amai Pakpak Medical Center GeneXpert Laboratory	86	86	42	48.84%	0
Amai Pakpak Medical Center Molecular Laboratory	669	669	200	29.90%	0
Amang Rodriguez Memorial Medical Center (RT PCR)	559	558	127	22.76%	0
Amang Rodriguez Memorial Center GeneXpert Laboratory	89	88	26	29.55%	0
Amosup Seamen's Hospital	66	66	25	37.88%	0
Antipolo City Molecular Laboratory	0	0	0	null	0
Antique Bio-Molecular Laboratory	48	48	16	33.33%	0
Army General Hospital Molecular Laboratory	732	137	40	29.20%	0
Asian Hospital and Medical Center	1285	942	427	45.33%	0
Ateneo Molecular Pathology Laboratory	238	238	74	31.09%	0
Bacolod Queen of Mercy Hospital	null	null	null	null	0
Baguio General Hospital and Medical Center	8636	5299	1884	35.55%	0
Bataan General Hospital (RT PCR)	4862	4770	1410	29.56%	0
Bataan General Hospital and Medical Center GeneXpert Laboratory	241	233	113	48.50%	0
Batangas Medical Center GeneXpert Laboratory	139	138	65	47.10%	0
Batangas Medical Center RT PCR Laboratory	109	107	63	58.88%	0
Benguet General Hospital	1983	1931	435	22.53%	0
Best Diagnostic Corporation	784	784	274	34.95%	0
Bicol Medical Center GeneXpert Laboratory	270	195	139	71.28%	0
Bicol Region General Hospital and Geriatric Medical Center	379	325	167	51.38%	1
Bicol Regional Diagnostic and Reference Laboratory (BRDRL)	4004	3470	1239	35.71%	0
BioPath Clinical Diagnostic, Inc.	0	0	0	null	0
BioPath Clinical Diagnostics, Inc - CEBU	0	0	0	null	0
BioPath Clinical Diagnostics, Inc - CEBU GeneXpert Laboratory	0	0	0	null	0
BioPath Clinical Diagnostics, Inc. (E. Rodriguez)	554	554	272	49.10%	0
BioPath Clinical Diagnostics, Inc. (E. Rodriguez) GeneXpert Laboratory	367	367	121	32.97%	0
BioPath Clinical Diagnostics, Inc. - AFRIMS	672	669	103	15.40%	0
BioPath Clinical Diagnostics, Inc. GeneXpert Laboratory	42	42	25	59.52%	0
Biopath Clinical Diagnostics, Inc. - AFRIMS GeneXpert Laboratory	592	592	119	20.10%	0
Bohol Containerized PCR Laboratory	1502	1499	597	39.83%	0
Bulacan Medical Center (RT PCR)	1065	1065	428	40.19%	0
Bulacan Medical Center GeneXpert Laboratory	58	58	36	62.07%	0
Butuan Medical Center (RT PCR)	205	205	158	77.07%	0
Butuan Medical Center GeneXpert Laboratory	0	0	0	null	0
Cagayan Valley CHD GeneXpert Laboratory	1230	923	558	60.46%	0
Cagayan Valley Medical Center Molecular Laboratory	5419	4440	2666	60.05%	0
Calamba Medical Center	2194	2194	1142	52.05%	0
Caloocan City North Medical Center	499	499	136	27.25%	0
Caraga Regional Hospital GeneXpert Laboratory	134	128	31	24.22%	0
Cardinal Santos Medical Center	1052	1052	201	19.11%	0
Cardinal Santos Medical Center Cartridge-based PCR	172	172	23	13.37%	0
Cebu Doctors University Hospital, Inc.	1954	1718	187	10.88%	0
Cebu Doctors University Hospital, Inc. Cartridge-based PCR	164	164	42	25.61%	0
Cebu TB Reference Laboratory - GeneXpert	25	25	0	0.00%	0

WEEKLY TESTING STATISTICS (Data for 29 August 2021 to 04 September 2021 as reported on 05 September 2021, 6PM)

FACILITY NAME	SAMPLES TESTED	INDIVIDUALS TESTED	POSITIVE TEST	POSITIVITY RATE	TESTING BACKLOGS (as of 04 SEPTEMBER)
Cebu TB Reference Laboratory - Molecular Facility for COVID-19 Testing	13029	13029	1760	13.51%	0
Central Luzon Doctor's Hospital GeneXpert Laboratory	226	208	100	48.08%	0
Chinese General Hospital	1731	1505	346	22.99%	0
Chinese General Hospital - GeneXpert Laboratory	384	384	70	18.23%	0
Chong Hua Hospital	986	986	128	12.98%	0
Chong Hua Hospital Cartridge-based PCR Laboratory	156	156	72	46.15%	0
Ciudad Medical Zamboanga	967	967	151	15.62%	0
Corazon Locsin Montelibano Memorial Regional Hospital	1086	1100	203	18.45%	0
Cotabato Regional and Medical Center GeneXpert Laboratory	73	63	26	41.27%	0
Cotabato Regional and Medical Center RT PCR	4303	3394	1473	43.40%	0
Culion Sanitarium and General Hospital GeneXpert Laboratory	252	252	13	5.16%	0
Dagupan Doctors Villaflor Memorial Hospital	2073	2073	653	31.50%	0
Daniel O. Mercado Medical Center	970	970	447	46.08%	0
Davao Doctors Hospital GeneXpert Laboratory	420	416	144	34.62%	0
Davao International Airport Laboratory	127	127	29	22.83%	0
Davao One World Diagnostic Center Incorporated	3241	3241	863	26.63%	0
Davao Regional Medical Center GeneXpert Laboratory	345	345	96	27.83%	0
Davao Regional Medical Center RT PCR	2482	2436	727	29.84%	0
Davao de Oro Provincial Hospital	null	null	null	null	0
De La Salle Medical and Health Sciences Institute	4043	4042	1843	45.60%	0
De Los Santos Medical Center	2006	2006	259	12.91%	0
Democrito O. Plaza Memorial Hospital	3335	3533	1380	39.06%	0
Detoxicare Molecular Diagnostics Laboratory	20955	20953	5154	24.60%	0
Divine Word Hospital	1355	1355	436	32.18%	0
Dr. Arturo Pingoy Medical Center GeneXpert Laboratory	337	319	241	75.55%	0
Dr. Jorge P. Royeca Hospital	1288	1244	412	33.12%	0
Dr. Jose N. Rodriguez Memorial Hospital and Sanitarium (TALA) GeneXpert Laboratory	8	8	8	100.00%	0
Dr. Jose N. Rodriguez Memorial Hospital and Sanitarium (TALA) RT PCR	2902	2768	559	20.20%	0
Dr. Pablo O. Torre Memorial Hospital	308	258	91	35.27%	56
Dr. Paulino J. Garcia Memorial Research and Medical Center	810	775	324	41.81%	0
Dr. Rafael S. Tumbokon Memorial Hospital	964	877	333	37.97%	0
East Avenue Medical Center	1337	1293	225	17.40%	0
Eastern Visayas Regional Covid Testing Center	4974	4973	1120	22.52%	0
El Roi Molecular Diagnostic Laboratory	11288	11288	2514	22.27%	0
Ermita Molecular Diagnostic Laboratory, Inc.	3469	3469	755	21.76%	0
F.Y Manalo Medical Foundation, Inc. (formerly New Era Hospital)	null	null	null	null	0
Fatima University Medical Center Antipolo Corp.	454	454	224	49.34%	0
Fe del Mundo Medical center	1277	1262	414	32.81%	0
First Aide Diagnostic Center	5616	5537	82	1.48%	0
GentriMed Cartridge-Based PCR Laboratory	216	216	92	42.59%	0
GentriMed Molecular Laboratory	1100	1086	563	51.84%	0
Governor Celestino Gallares Memorial Medical Center	1934	1927	598	31.03%	0
Graman Medical & Maternity Hospital Molecular Laboratory	2053	2053	879	42.82%	0
Greencity Medical Center	1917	1917	918	47.89%	0
Health Delivery Systems	502	422	116	27.49%	0
Health Metrics	1074	1065	189	17.75%	0
Healthway Medical	2746	2746	375	13.66%	0
Heartland Medical and Diagnostic Center	577	568	64	11.27%	0
Hero Laboratories	1394	1397	329	23.55%	0

WEEKLY TESTING STATISTICS (Data for 29 August 2021 to 04 September 2021 as reported on 05 September 2021, 6PM)

FACILITY NAME	SAMPLES TESTED	INDIVIDUALS TESTED	POSITIVE TEST	POSITIVITY RATE	TESTING BACKLOGS (as of 04 SEPTEMBER)
Hi-Precision Diagnostics (QC)	5362	1242	445	35.83%	0
Hi-Precision Diagnostics Cartridge-Based PCR Laboratory (QC)	260	13	4	30.77%	0
IOM - Manila Health Centre Laboratory - GeneXpert	18	18	2	11.11%	0
Ilocos Training Regional Medical Center GeneXpert Laboratory	330	329	85	25.84%	0
Ilocos Training and Regional Medical Center	14360	14360	2845	19.81%	0
Iloilo Provincial Hospital	2412	2152	650	30.20%	0
Interpharma Solutions Philippines, Inc.	null	null	null	null	0
Intramuros Molecular Laboratory	null	null	null	null	0
JT Cenica Medical Health System	4072	4052	1334	32.92%	0
Jose B. Lingad Memorial General Hospital	2007	2007	752	37.47%	0
Jose B. Lingad Memorial General Hospital - GeneXpert Laboratory	20	20	2	10.00%	0
Jose R. Reyes Memorial Medical Center GeneXpert Laboratory	59	59	33	55.93%	0
Kairos Diagnostics Laboratory	5672	5311	1587	29.88%	0
Kairos Diagnostics Laboratory Cartridge-based PCR	null	null	null	null	0
Kaiser Medical Center Inc.	131	131	12	9.16%	0
Laguna Holy Family Hospital, Inc.	363	363	192	52.89%	0
Laguna Holy Family Hospital, Inc. - Satellite Molecular Laboratory	941	941	545	57.92%	0
Lanao Del Norte Covid-19 Testing Laboratory	391	391	154	39.39%	0
Las Pinas General Hospital and Satellite Trauma Center	690	690	237	34.35%	0
Las Pinas General Hospital and Satellite Trauma Center GeneXpert Laboratory	36	36	13	36.11%	0
Lifecore Biointegrative Inc.	1859	1859	706	37.98%	0
Los Amigos Davao Laboratory	1695	1695	309	18.23%	58
Lucena United Doctors Hospital and Medical Center	3127	3114	1041	33.43%	0
Luis Hora Memorial Regional Hospital	924	891	137	15.38%	0
Lung Center of the Philippines (LCP)	2140	2140	632	29.53%	0
Lung Center of the Philippines GeneXpert Laboratory	92	91	48	52.75%	0
Mabini Community Hospital Cartridge-Based PCR Laboratory	1186	1186	439	37.02%	0
Makati Medical Center (MMC)	2443	1452	576	39.67%	0
Manila Diagnostic Center for OFW Inc.	2731	2731	480	17.58%	0
Manila Doctors Hospital	2171	2171	351	16.17%	0
Manila Healthtek Inc.	3065	3065	727	23.72%	0
Manuel J. Santos Hospital	309	301	135	44.85%	0
Maria Reyna Xavier University Hospital Inc.	1119	1117	456	40.82%	0
Mariano Marcos Memorial Hospital (RT PCR)	3136	3136	775	24.71%	0
Mariano Marcos Memorial Hospital GeneXpert Laboratory	13	13	6	46.15%	0
Marikina Molecular Diagnostics Laboratory (MMDL)	891	874	161	18.42%	0
Marikina Valley Medical Center	70	70	25	35.71%	0
Marilao Medical and Diagnostic Clinic, Inc. - Pasay City	7228	7278	1987	27.30%	0
Marilao Medical and Diagnostic Clinic, Inc.	4932	4956	1839	37.11%	0
Mariveles District Hospital	52	0	0	null	0
Mariveles District Hospital GeneXpert Laboratory	0	0	0	null	0
Mary Mediatrix Medical Center	1586	1586	496	31.27%	0
Mayor Hilarion A. Ramiro Sr. Medical Center	454	494	255	51.62%	0
Medical Center Parañaque, Inc.	606	602	292	48.50%	0
Medical Center of Taguig City, Inc.	246	246	116	47.15%	0
Metro Health Specialist Hospital	168	168	28	16.67%	0
Metro Iloilo Hospital and Medical Center	1495	1475	301	20.41%	0
Metro North Medical Center and Hospital Inc.	50	47	18	38.30%	0
Mlang District Hospital	141	141	98	69.50%	0

WEEKLY TESTING STATISTICS (Data for 29 August 2021 to 04 September 2021 as reported on 05 September 2021, 6PM)

FACILITY NAME	SAMPLES TESTED	INDIVIDUALS TESTED	POSITIVE TEST	POSITIVITY RATE	TESTING BACKLOGS (as of 04 SEPTEMBER)
Multi-Lifecare Foundation Molecular Laboratory	null	null	null	null	0
National Kidney and Transplant Institute	1889	1889	398	21.07%	0
National Kidney and Transplant Institute GeneXpert Laboratory	22	22	15	68.18%	0
Negros Oriental Provincial Hospital	null	null	null	null	0
New World Diagnostic Premium Medical Branch	8187	8187	2758	33.69%	0
New World Diagnostic Premium Medical Branch - GeneXpert Laboratory	31	31	13	41.94%	0
Northern Mindanao Medical Center GeneXpert Laboratory	49	47	20	42.55%	0
Northern Mindanao Medical Center RT-PCR Laboratory	1443	1443	469	32.50%	0
Northern Mindanao TB Regional Center	5862	5857	2800	47.81%	0
OSPA - Farmers' Medical Center	386	386	172	44.56%	0
Occidental Mindoro Provincial Hospital GeneXpert Laboratory	201	199	99	49.75%	0
Olayn Medical Laboratory, Inc.	1919	1919	386	20.11%	0
Olayn Medical Laboratory, Inc. - GeneXpert Laboratory	57	57	26	45.61%	0
Oriental Mindoro Provincial Hospital GeneXpert Laboratory	122	95	36	37.89%	0
Ospital ng Imus	5896	5895	1489	25.26%	0
Ospital ng Lipa	0	0	0	null	0
Ospital ng Muntinlupa	null	null	null	null	0
Ospital ng Palawan GeneXpert Laboratory	526	518	194	37.45%	0
Ospital ng Parañaque District II	811	800	239	29.88%	0
Our Lady of Mt. Carmel Medical Center Molecular Laboratory	1109	1109	410	36.97%	0
PCR MED Molecular Laboratory	null	null	null	null	0
PNP Crime Laboratory	1324	1324	114	8.61%	0
PNP General Hospital	819	280	73	26.07%	0
PRC - Negros Occidental Molecular Laboratory	975	964	126	13.07%	0
PRC- Batangas Chapter Molecular Laboratory	5701	5429	1364	25.12%	0
PRO 11 RT-PCR Molecular Laboratory	468	466	28	6.01%	0
PSG Station Hospital Molecular Laboratory	301	301	42	13.95%	0
Pangasinan Molecular Diagnostic Laboratory	null	null	null	null	0
Parkway Medical and Diagnostic Center	1706	1706	477	27.96%	0
Pasig City Molecular Laboratory	3983	3983	1364	34.25%	25
Perpetual Succour Hospital of Cebu, Inc.	0	0	0	null	0
Perpetual Succour Hospital of Cebu, Inc. - GeneXpert Laboratory	75	75	38	50.67%	0
Philippine Airport Diagnostic Laboratory	10277	9616	1166	12.13%	0
Philippine Children's Medical Center	1378	1378	263	19.09%	0
Philippine General Hospital GeneXpert Laboratory	115	115	51	44.35%	0
Philippine Heart Center GeneXpert Laboratory	301	301	78	25.91%	0
Philippine Medical Diagnostic & Laboratory Center Corporation	405	405	54	13.33%	0
Philippine Red Cross (PRC)	10262	10262	2716	26.47%	0
Philippine Red Cross - Cagayan de Oro Chapter	3065	3065	696	22.71%	0
Philippine Red Cross - Cebu Chapter	1831	1831	121	6.61%	0
Philippine Red Cross - Logistics and Training Center	3919	3148	706	22.43%	0
Philippine Red Cross - Molecular Biology Laboratory	3187	3149	73	2.32%	0
Philippine Red Cross - Port Area	28645	24925	5511	22.11%	0
Philippine Red Cross - Surigao Del Norte Molecular Laboratory	1047	1014	84	8.28%	0
Philippine Red Cross Clark Molecular Laboratory	8865	8069	2693	33.37%	0
Philippine Red Cross Isabela Molecular Laboratory	null	null	null	null	0
Philippine Red Cross Logistics & Multipurpose Center	3504	3504	682	19.46%	0
Philippine Red Cross Passi City Molecular Laboratory	762	745	76	10.20%	0
Polymedic Medical Plaza	1301	1297	360	27.76%	0

WEEKLY TESTING STATISTICS (Data for 29 August 2021 to 04 September 2021 as reported on 05 September 2021, 6PM)

FACILITY NAME	SAMPLE TESTED	INDIVIDUALS TESTED	POSITIVE TESTS	POSITIVITY RATE	TESTING BACKLOGS (as of 04 SEPTEMBER)
President Ramon Magsaysay Provincial Hospital GeneXpert Laboratory	486	486	295	60.70%	0
Prime Care Alpha Covid-19 Testing Laboratory	598	598	94	15.72%	0
Puerto Galera Molecular Laboratory	317	317	79	24.92%	0
QR Medical Laboratories Inc. (VitaCare)	538	538	76	14.13%	0
Qualimed Health Network - Iloilo	1396	1396	472	33.81%	0
Qualimed Hospital - San Jose Del Monte	1585	1582	557	35.21%	0
Qualimed Hospital Sta. Rosa	1411	1411	486	34.44%	0
Quezon City Molecular Diagnostics Laboratory	6636	6533	966	14.79%	0
Quirino Memorial Medical Center	469	453	126	27.81%	0
RHS 7 Molecular Laboratory (PNP)	206	192	10	5.21%	0
Rakkk Prophet Medical Center GeneXpert Laboratory	119	119	60	50.42%	0
Region 1 Medical Center GeneXpert Laboratory	220	217	72	33.18%	0
Region 1 Medical Center RT PCR	1534	1529	722	47.22%	0
Research Institute for Tropical Medicine (RITM)	4192	4192	1570	37.45%	4
Rizal Medical Center GeneXpert Laboratory	343	343	90	26.24%	0
Roxas City Diagnostic and Laboratory Center	421	421	167	39.67%	0
Roxas Memorial Provincial Hospital Molecular Laboratory	438	438	155	35.39%	0
Safeguard DNA Diagnostics, Inc	8570	8570	1479	17.26%	0
Safeguard DNA Diagnostics, Inc - Negros Occidental	2044	2073	359	17.32%	0
Safegurad DNA Diagnostics, Inc - Davao	3095	3095	634	20.48%	0
San Antonio City of Ilagan Hospital	2990	2985	811	27.17%	0
San Lazaro Hospital (SLH)	2118	1823	549	30.12%	0
San Miguel Foundation Testing Laboratory	2130	1713	144	8.41%	0
San Pablo College Medical Center	891	833	256	30.73%	0
San Pablo District Hospital	2369	2369	758	32.00%	380
Singapore Diagnostics	2522	2309	534	23.13%	0
Skyline Hospital and Medical Center Cartridge-based PCR	221	221	122	55.20%	0
Soriano-Leyble Medical and Maternity Hospital	739	736	289	39.27%	0
South Super Hi Way Molecular Diagnostic Lab	1902	1755	735	41.88%	0
Southern Isabela Medical Center	2259	2256	788	34.93%	0
Southern Philippines Medical Center (SPMC)	13846	10949	3367	30.75%	0
Southern Philippines Medical Center (SPMC) - Pop-up	594	112	52	46.43%	0
St. Elizabeth Hospital GeneXpert Laboratory	655	655	310	47.33%	0
St. Louis Molecular Diagnostic Laboratory	263	263	88	33.46%	0
St. Luke's Medical Center - BGC (HB) GeneXpert Laboratory	676	549	128	23.32%	0
St. Luke's Medical Center - BGC (SLMC-BGC)	2433	1538	632	41.09%	0
St. Luke's Medical Center - Quezon City (SLMC-QC)	1118	701	216	30.81%	0
St. Luke's Medical Center - Quezon City GeneXpert Laboratory	268	268	95	35.45%	0
Sta. Ana Hospital - Closed System Molecular Laboratory (GeneXpert)	77	77	46	59.74%	0
Sta. Ana Hospital - Closed System Molecular Laboratory (RT PCR)	2819	2819	575	20.40%	0
Sta. Rosa CHO GeneXpert Laboratory	375	374	177	47.33%	0
Stark Molecular Laboratory, Inc.	267	267	75	28.09%	0
Supercare Medical Services, Inc.	1170	1170	90	7.69%	0
Tabuk City Covid-19 RT-PCR Testing Laboratory	1025	1024	283	27.64%	0
Taguig City Molecular Laboratory	4436	4392	1452	33.06%	0
Tarlac Provincial Hospital GeneXpert Laboratory	67	66	45	68.18%	0
Tarlac Provincial Hospital Molecular Laboratory	1116	895	558	62.35%	0
Teresita Jalandoni Provincial Hospital	1946	1833	264	14.40%	0
The Doctors Hospital, Inc.	274	241	53	21.99%	0
The Lord's Grace Medical and Industrial Clinic	7426	7426	1429	19.24%	0

WEEKLY TESTING STATISTICS (Data for 29 August 2021 to 04 September 2021 as reported on 05 September 2021, 6PM)

FACILITY NAME	SAMPLE TESTED	INDIVIDUALS TESTED	POSITIVE TESTS	POSITIVITY RATE	TESTING BACKLOGS (as of 04 SEPTEMBER)
The Medical City Clark	823	823	377	45.81%	0
The Meidcal City (TMC) - GeneXpert Laboratory	21	9	1	11.11%	0
The Premier Molecular Diagnostics	null	null	null	null	0
Tomboc-Salayog Hospital	214	214	82	38.32%	0
Tondo Medical Center GeneXpert Laboratory	302	302	101	33.44%	0
Tropical Disease Foundation	920	920	78	8.48%	0
Truehealth Diagnostics Center Corp.	577	577	217	37.61%	0
UP National Institutes of Health (UP-NIH)	1283	1283	191	14.89%	0
UP Philippine Genome Center	1252	1249	413	33.07%	0
UP-PGH Molecular Laboratory	4018	4018	630	15.68%	0
UPLB Covid-19 Molecular Laboratory	1744	1740	761	43.74%	0
University of Cebu Medical Center	759	759	160	21.08%	0
University of Perpetual Help DALTA Medical Center, Inc.	839	834	252	30.22%	0
University of the East Ramon Magsaysay Memorial Medical Center	328	321	86	26.79%	0
Uswag Iloilo Molecular Laboratory	2611	2474	547	22.11%	0
Valenzuela Hope Molecular Laboratory	2541	2541	973	38.29%	0
Veteran Memorial Medical Center	646	639	180	28.17%	0
Vicente Sotto Memorial Medical Center (VSMMC)	6084	4782	1085	22.69%	0
Victoriano Luna - AFRIMS	1919	1918	495	25.81%	0
Victoriano Luna - AFRIMS GeneXpert Laboratory	6	4	1	25.00%	0
Vitalab Molecular Laboratory	null	null	null	null	0
West Metro Medical Center GeneXpert Laboratory	302	302	52	17.22%	0
Western Visayas Medical Center (WVMC)	9288	7559	2297	30.39%	0
Western Visayas State University Medical Center	540	505	43	8.51%	0
Zamboanga City Medical Center - DA Satellite Laboratory	1121	846	222	26.24%	0
Zamboanga City Medical Center GeneXpert Laboratory	301	295	46	15.59%	0
Zamboanga del Norte Medical Center	497	487	182	37.37%	0
Zamboanga del Sur Medical Center PCR Laboratory	1459	1459	852	58.40%	0
Zamboanga del Sur Medical Center PCR Laboratory	1459	1459	852	58.40%	0
Total (Sep 4, 2021)	504,652 (71,984)	472,518 (67,574)	128,054 (19,435)	27.10% (28.8%)	524

CUMULATIVE TESTING STATISTICS

FACILITY NAME	SAMPLE TESTED	INDIVIDUALS TESTED	POSITIVE TESTS	POSITIVITY RATE
A Star Laboratories	34636	34355	6647	19.35%
AL Molecular Diagnostic Laboratory	77481	77054	11844	15.37%
AL Molecular Diagnostic Laboratory - GeneXpert	938	914	79	8.64%
Adela Serra TY Memorial Medical Center	14032	13582	2495	18.37%
Allegiant Regional Care Hospital	16659	16720	2062	12.33%
Allied Care Expert - Valenzuela	905	874	228	26.09%
Amai Pakpak Medical Center GeneXpert Laboratory	6997	6977	1393	19.97%
Amai Pakpak Medical Center Molecular Laboratory	22816	22863	2888	12.63%
Amang Rodriguez Memorial Medical Center (RT PCR)	11239	11067	1349	12.19%
Amang Rodriguez Memorial Center GeneXpert Laboratory	5781	5725	1157	20.21%
Amosup Seamen's Hospital	3137	3083	376	12.20%
Antique Bio-Molecular Laboratory	80	80	30	37.50%
Army General Hospital Molecular Laboratory	20919	8222	1553	18.89%
Asian Hospital and Medical Center	51499	42668	8453	19.81%
Ateneo Molecular Pathology Laboratory	4391	4391	568	12.94%
Bacolod Queen of Mercy Hospital	8901	8787	1110	12.63%
Baguio General Hospital and Medical Center	503972	315816	43203	13.68%
Bataan General Hospital (RT PCR)	151343	150323	19515	12.98%
Bataan General Hospital and Medical Center GeneXpert Laboratory	8099	7829	861	11.00%
Batangas Medical Center GeneXpert Laboratory	4089	4058	553	13.63%
Batangas Medical Center RT PCR Laboratory	21130	20898	2342	11.21%
Benguet General Hospital	10844	10248	1450	14.15%
Best Diagnostic Corporation	3833	3833	881	22.98%
Bicol Medical Center GeneXpert Laboratory	9621	7163	2420	33.78%
Bicol Region General Hospital and Geriatric Medical Center	5040	4893	1454	29.72%
Bicol Regional Diagnostic and Reference Laboratory (BRDRL)	155823	136854	19632	14.35%
BioPath Clinical Diagnostic, Inc.	6454	6296	1035	16.44%
BioPath Clinical Diagnostics, Inc - CEBU	456	448	112	25.00%
BioPath Clinical Diagnostics, Inc - CEBU GeneXpert Laboratory	1085	1088	102	9.38%
BioPath Clinical Diagnostics, Inc. (E. Rodriguez)	19087	18884	5264	27.88%
BioPath Clinical Diagnostics, Inc. (E. Rodriguez) GeneXpert Laboratory	13505	13423	3489	25.99%
BioPath Clinical Diagnostics, Inc. - AFRIMS	13240	13260	2000	15.08%
BioPath Clinical Diagnostics, Inc. GeneXpert Laboratory	5319	5302	1336	25.20%
Biopath Clinical Diagnostics, Inc. - AFRIMS GeneXpert Laboratory	15783	15783	2433	15.42%
Bohol Containerized PCR Laboratory	25652	25427	4783	18.81%
Bulacan Medical Center (RT PCR)	34812	34852	5835	16.74%
Bulacan Medical Center GeneXpert Laboratory	4161	4128	940	22.77%
Butuan Medical Center (RT PCR)	61138	61190	11990	19.59%
Butuan Medical Center GeneXpert Laboratory	3071	3065	682	22.25%
Cagayan Valley CHD GeneXpert Laboratory	21580	18189	3691	20.29%
Cagayan Valley Medical Center Molecular Laboratory	194249	155516	36479	23.46%
Calamba Medical Center	52189	51910	13518	26.04%
Caloocan City North Medical Center	8998	8905	1344	15.09%
Caraga Regional Hospital GeneXpert Laboratory	3748	3575	827	23.13%
Cardinal Santos Medical Center	45757	45760	5547	12.12%
Cardinal Santos Medical Center Cartridge-based PCR	1039	1039	132	12.70%
Cebu Doctors University Hospital, Inc.	55388	55590	4923	8.86%
Cebu Doctors University Hospital, Inc. Cartridge-based PCR	646	646	222	34.37%
Cebu TB Reference Laboratory - GeneXpert	275	275	30	10.91%
Cebu TB Reference Laboratory - Molecular Facility for COVID-19 Testing	543530	543503	50419	9.28%

CUMULATIVE TESTING STATISTICS

FACILITY NAME	SAMPLE TESTED	INDIVIDUALS TESTED	POSITIVE TESTS	POSITIVITY RATE
Central Luzon Doctor's Hospital GeneXpert Laboratory	8823	8788	2218	25.24%
Chinese General Hospital	367223	367247	49927	13.59%
Chinese General Hospital - GeneXpert Laboratory	19420	19432	3053	15.71%
Chong Hua Hospital	44799	44768	4850	10.83%
Chong Hua Hospital Cartridge-based PCR Laboratory	2558	2568	810	31.54%
Ciudad Medical Zamboanga	30904	30843	3707	12.02%
Corazon Locsin Montelibano Memorial Regional Hospital	64773	63630	9608	15.10%
Cotabato Regional and Medical Center GeneXpert Laboratory	9479	8755	1419	16.21%
Cotabato Regional and Medical Center RT PCR	130403	112350	23139	20.60%
Culion Sanitarium and General Hospital GeneXpert Laboratory	5020	5037	763	15.15%
Dagupan Doctors Villaflor Memorial Hospital	43522	43105	6653	15.43%
Daniel O. Mercado Medical Center	26603	26453	5082	19.21%
Davao Doctors Hospital GeneXpert Laboratory	7775	7759	1311	16.90%
Davao International Airport Laboratory	1476	1468	333	22.68%
Davao One World Diagnostic Center Incorporated	198850	198350	19327	9.74%
Davao Regional Medical Center GeneXpert Laboratory	16343	15893	2047	12.88%
Davao Regional Medical Center RT PCR	43336	42190	8321	19.72%
Davao de Oro Provincial Hospital	5864	5800	623	10.74%
De La Salle Medical and Health Sciences Institute	169584	167820	27229	16.23%
De Los Santos Medical Center	67395	67148	4751	7.08%
Democrito O. Plaza Memorial Hospital	42203	42180	8556	20.28%
Detoxicare Molecular Diagnostics Laboratory	1004642	1005275	119094	11.85%
Divine Word Hospital	98784	97674	12341	12.63%
Dr. Arturo Pingoy Medical Center GeneXpert Laboratory	18410	17935	4954	27.62%
Dr. Jorge P. Royeca Hospital	33727	32857	7352	22.38%
Dr. Jose N. Rodriguez Memorial Hospital and Sanitarium (TALA) GeneXpert Laboratory	3018	2902	946	32.60%
Dr. Jose N. Rodriguez Memorial Hospital and Sanitarium (TALA) RT PCR	109776	107200	7790	7.27%
Dr. Pablo O. Torre Memorial Hospital	8895	8667	2083	24.03%
Dr. Paulino J. Garcia Memorial Research and Medical Center	7115	6587	2045	31.05%
Dr. Rafael S. Tumbokon Memorial Hospital	52755	52004	11245	21.62%
East Avenue Medical Center	40297	39457	3136	7.95%
Eastern Visayas Regional Covid Testing Center	227097	226169	29981	13.26%
El Roi Molecular Diagnostic Laboratory	101408	100452	11496	11.44%
Ermita Molecular Diagnostic Laboratory, Inc.	93080	93080	9077	9.75%
F.Y Manalo Medical Foundation, Inc. (formerly New Era Hospital)	40	40	4	10.00%
Fatima University Medical Center Antipolo Corp.	10669	10683	2520	23.59%
Fe del Mundo Medical center	64639	62197	10696	17.20%
First Aide Diagnostic Center	114356	111907	923	0.82%
GentriMed Cartridge-Based PCR Laboratory	1603	1603	640	39.93%
GentriMed Molecular Laboratory	21937	21785	6866	31.52%
Governor Celestino Gallares Memorial Medical Center	66226	66000	7724	11.70%
Graman Medical & Maternity Hospital Molecular Laboratory	45848	45851	12826	27.97%
Greencity Medical Center	72281	71284	15788	22.15%
Health Delivery Systems	19435	18032	2647	14.68%
Health Metrics	39388	39192	3925	10.01%
Healthway Medical	18106	18164	1322	7.28%
Heartland Medical and Diagnostic Center	7584	7572	660	8.72%
Hero Laboratories	35025	34990	4856	13.88%
Hi-Precision Diagnostics (QC)	183627	111411	16975	15.24%
Hi-Precision Diagnostics Cartridge-Based PCR Laboratory (QC)	971	190	33	17.37%

CUMULATIVE TESTING STATISTICS

FACILITY NAME	SAMPLE TESTED	INDIVIDUALS TESTED	POSITIVE TESTS	POSITIVITY RATE
DOM - Manila Health Centre Laboratory - GeneXpert	623	623	87	13.96%
Ilocos Training Regional Medical Center GeneXpert Laboratory	988	983	122	12.41%
Ilocos Training and Regional Medical Center	375717	376359	25949	6.89%
Iloilo Provincial Hospital	24896	23597	3737	15.84%
Interpharma Solutions Philippines, Inc.	118	118	3	2.54%
Intramuros Molecular Laboratory	8840	9731	451	4.63%
JT Cenica Medical Health System	95646	95376	13860	14.53%
Jose B. Lingad Memorial General Hospital	379721	378362	48695	12.87%
Jose B. Lingad Memorial General Hospital - GeneXpert Laboratory	222	223	54	24.22%
Jose R. Reyes Memorial Medical Center GeneXpert Laboratory	2332	1579	399	25.27%
Kairos Diagnostics Laboratory	18516	17644	4632	26.25%
Kaiser Medical Center Inc.	7903	7251	572	7.89%
Laguna Holy Family Hospital, Inc.	10328	10304	2509	24.35%
Laguna Holy Family Hospital, Inc. - Satellite Molecular Laboratory	13019	13021	4673	35.89%
Lanao Del Norte Covid-19 Testing Laboratory	14323	14325	2601	18.16%
Las Pinas General Hospital and Satellite Trauma Center	19420	19419	2803	14.43%
Las Pinas General Hospital and Satellite Trauma Center GeneXpert Laboratory	1092	1088	148	13.60%
Lifecore Biointegrative Inc.	41257	41161	9643	23.43%
Los Amigos Davao Laboratory	8378	8374	1202	14.35%
Lucena United Doctors Hospital and Medical Center	132898	131573	25401	19.31%
Luis Hora Memorial Regional Hospital	3737	3626	436	12.02%
Lung Center of the Philippines (LCP)	165765	165426	17665	10.68%
Lung Center of the Philippines GeneXpert Laboratory	8159	7989	1970	24.66%
Mabini Community Hospital Cartridge-Based PCR Laboratory	7633	7630	2399	31.44%
Makati Medical Center (MMC)	139890	105553	16899	16.01%
Manila Diagnostic Center for OFW Inc.	58623	58549	5570	9.51%
Manila Doctors Hospital	99781	99736	9105	9.13%
Manila Healthtek Inc.	46368	46386	7170	15.46%
Manuel J. Santos Hospital	8755	8442	1951	23.11%
Maria Reyna Xavier University Hospital Inc.	32343	32078	9114	28.41%
Mariano Marcos Memorial Hospital (RT PCR)	138920	138691	15384	11.09%
Mariano Marcos Memorial Hospital GeneXpert Laboratory	3709	3689	506	13.72%
Marikina Molecular Diagnostics Laboratory (MMDL)	99462	96825	15637	16.15%
Marikina Valley Medical Center	70	70	25	35.71%
Marilao Medical and Diagnostic Clinic, Inc. - Pasay City	78168	78206	13578	17.36%
Marilao Medical and Diagnostic Clinic, Inc.	110140	109932	24507	22.29%
Mariveles District Hospital	54	1	0	0.00%
Mariveles District Hospital GeneXpert Laboratory	2	2	0	0.00%
Mary Mediatrix Medical Center	38337	37806	4759	12.59%
Mayor Hilarion A. Ramiro Sr. Medical Center	2127	2166	727	33.56%
Medical Center Parañaque, Inc.	3769	3683	1328	36.06%
Medical Center of Taguig City, Inc.	1970	1962	528	26.91%
Metro Health Specialist Hospital	273	273	42	15.38%
Metro Iloilo Hospital and Medical Center	42575	42301	4675	11.05%
Metro North Medical Center and Hospital Inc.	1146	764	265	34.69%
Mlang District Hospital	1121	1119	745	66.58%
Multi-Lifecare Foundation Molecular Laboratory	1458	1458	123	8.44%
National Kidney and Transplant Institute	64939	64907	10046	15.48%

CUMULATIVE TESTING STATISTICS

FACILITY NAME	SAMPLE TESTED	INDIVIDUALS TESTED	POSITIVE TESTS	POSITIVITY RATE
National Kidney and Transplant Institute GeneXpert Laboratory	3052	3045	578	18.98%
Negros Oriental Provincial Hospital	16619	16462	1617	9.82%
New World Diagnostic Premium Medical Branch	159322	159263	24880	15.62%
New World Diagnostic Premium Medical Branch - GeneXpert Laboratory	454	454	151	33.26%
Northern Mindanao Medical Center GeneXpert Laboratory	7752	7680	1260	16.41%
Northern Mindanao Medical Center RT-PCR Laboratory	8324	9540	3166	33.19%
Northern Mindanao TB Regional Center	147699	147810	34199	23.14%
OSPA - Farmers' Medical Center	13784	13768	2949	21.42%
Occidental Mindoro Provincial Hospital GeneXpert Laboratory	1707	1682	632	37.57%
Olayn Medical Laboratory, Inc.	30447	30600	3152	10.30%
Olayn Medical Laboratory, Inc. - GeneXpert Laboratory	630	625	157	25.12%
Oriental Mindoro Provincial Hospital GeneXpert Laboratory	15893	14182	3588	25.30%
Ospital ng Imus	169923	169646	16460	9.70%
Ospital ng Lipa	123	123	13	10.57%
Ospital ng Muntinlupa	150	150	19	12.67%
Ospital ng Palawan GeneXpert Laboratory	17001	16682	5711	34.23%
Ospital ng Parañaque District II	4066	3956	804	20.32%
Our Lady of Mt. Carmel Medical Center Molecular Laboratory	25587	25578	6119	23.92%
PCR MED Molecular Laboratory	198	198	17	8.59%
PNP Crime Laboratory	87932	87412	5731	6.56%
PNP General Hospital	36334	17967	1873	10.42%
PRC - Negros Occidental Molecular Laboratory	56497	53796	4698	8.73%
PRC- Batangas Chapter Molecular Laboratory	163187	158526	16778	10.58%
PRO 11 RT-PCR Molecular Laboratory	3259	3233	101	3.12%
PSG Station Hospital Molecular Laboratory	3726	3726	184	4.94%
Pangasinan Molecular Diagnostic Laboratory	2249	2146	243	11.32%
Parkway Medical and Diagnostic Center	70119	70410	8917	12.66%
Pasig City Molecular Laboratory	75439	75477	20833	27.60%
Perpetual Succour Hospital of Cebu, Inc.	1236	1232	324	26.30%
Perpetual Succour Hospital of Cebu, Inc. - GeneXpert Laboratory	510	510	269	52.75%
Philippine Airport Diagnostic Laboratory	461307	446373	27763	6.22%
Philippine Children's Medical Center	126131	125055	7261	5.81%
Philippine General Hospital GeneXpert Laboratory	3292	3275	566	17.28%
Philippine Heart Center GeneXpert Laboratory	11891	11884	1895	15.95%
Philippine Medical Diagnostic & Laboratory Center Corporation	7990	7978	639	8.01%
Philippine Red Cross (PRC)	632360	628326	66457	10.58%
Philippine Red Cross - Cagayan de Oro Chapter	74198	74156	8559	11.54%
Philippine Red Cross - Cebu Chapter	62955	62857	3376	5.37%
Philippine Red Cross - Logistics and Training Center	116468	108160	12183	11.26%
Philippine Red Cross - Molecular Biology Laboratory	102651	100686	6032	5.99%
Philippine Red Cross - Port Area	1549279	1459677	118953	8.15%
Philippine Red Cross - Surigao Del Norte Molecular Laboratory	28096	27562	1654	6.00%
Philippine Red Cross Clark Molecular Laboratory	337821	314542	33039	10.50%
Philippine Red Cross Isabela Molecular Laboratory	22580	21184	2072	9.78%
Philippine Red Cross Logistics & Multipurpose Center	690961	687890	55927	8.13%
Philippine Red Cross Passi City Molecular Laboratory	9174	9007	551	6.12%
Polymedic Medical Plaza	53010	52959	8478	16.01%
President Ramon Magsaysay Provincial Hospital GeneXpert Laboratory	8727	8726	3464	39.70%
Prime Care Alpha Covid-19 Testing Laboratory	80502	80389	3004	3.74%
Puerto Galera Molecular Laboratory	2709	2709	340	12.55%
QR Medical Laboratories Inc. (VitaCare)	14485	14249	1735	12.18%
Qualimed Health Network - Iloilo	54624	54251	5510	10.16%

CUMULATIVE TESTING STATISTICS

FACILITY NAME	SAMPLE TESTED	INDIVIDUALS TESTED	POSITIVE TESTS	POSITIVITY RATE
Qualimed Hospital - San Jose Del Monte	59693	59588	6415	10.77%
Qualimed Hospital Sta. Rosa	75337	75119	9536	12.69%
Quezon City Molecular Diagnostics Laboratory	47003	45507	5544	12.18%
Quirino Memorial Medical Center	3748	3662	501	13.68%
RHS 7 Molecular Laboratory (PNP)	5736	5710	447	7.83%
Rakkk Prophet Medical Center GeneXpert Laboratory	2103	2099	547	26.06%
Region 1 Medical Center GeneXpert Laboratory	11811	11750	1299	11.06%
Region 1 Medical Center RT PCR	27166	27016	4435	16.42%
Research Institute for Tropical Medicine (RITM)	570243	463463	71183	15.36%
Rizal Medical Center GeneXpert Laboratory	8233	8222	1330	16.18%
Roxas City Diagnostic and Laboratory Center	11127	11134	3007	27.01%
Roxas Memorial Provincial Hospital Molecular Laboratory	8352	8462	1903	22.49%
Safeguard DNA Diagnostics, Inc	319506	317599	26161	8.24%
Safeguard DNA Diagnostics, Inc - Negros Occidental	11303	11279	1413	12.53%
Safegurad DNA Diagnostics, Inc - Davao	27559	27550	3890	14.12%
San Antonio City of Ilagan Hospital	48999	48461	14124	29.15%
San Lazaro Hospital (SLH)	120628	101417	16027	15.80%
San Miguel Foundation Testing Laboratory	148181	143459	6383	4.45%
San Pablo College Medical Center	26413	25126	3626	14.43%
San Pablo District Hospital	54358	54366	10209	18.78%
Singapore Diagnostics	140443	107252	15188	14.16%
Skyline Hospital and Medical Center Cartridge-based PCR	999	998	379	37.98%
Soriano-Leyble Medical and Maternity Hospital	6696	6117	1266	20.70%
South Super Hi Way Molecular Diagnostic Lab	24590	23338	4986	21.36%
Southern Isabela Medical Center	18143	17951	3210	17.88%
Southern Philippines Medical Center (SPMC)	448225	374829	41631	11.11%
Southern Philippines Medical Center (SPMC) - Pop-up	14860	3879	619	15.96%
St. Elizabeth Hospital GeneXpert Laboratory	17302	17270	4748	27.49%
St. Louis Molecular Diagnostic Laboratory	4325	4324	1069	24.72%
St. Luke's Medical Center - BGC (HB) GeneXpert Laboratory	17570	15179	2377	15.66%
St. Luke's Medical Center - BGC (SLMC-BGC)	225257	171988	22223	12.92%
St. Luke's Medical Center - Quezon City (SLMC-QC)	122781	89518	15058	16.82%
St. Luke's Medical Center - Quezon City GeneXpert Laboratory	10160	10157	1725	16.98%
Sta. Ana Hospital - Closed System Molecular Laboratory (GeneXpert)	8222	8201	1842	22.46%
Sta. Ana Hospital - Closed System Molecular Laboratory (RT PCR)	107868	106991	8838	8.26%
Sta. Rosa CHO GeneXpert Laboratory	6693	6651	2138	32.15%
Stark Molecular Laboratory, Inc.	11723	11681	1344	11.51%
Supercare Medical Services, Inc.	38392	38376	3053	7.96%
Tabuk City Covid-19 RT-PCR Testing Laboratory	4571	4552	1096	24.08%
Taguig City Molecular Laboratory	56982	54473	9991	18.34%
Tarlac Provincial Hospital GeneXpert Laboratory	1856	1669	672	40.26%
Tarlac Provincial Hospital Molecular Laboratory	24569	19070	6467	33.91%
Teresita Jalandoni Provincial Hospital	275952	270620	20817	7.69%
The Doctors Hospital, Inc.	10723	9923	1714	17.27%
The Lord's Grace Medical and Industrial Clinic	206352	207194	20385	9.84%
The Medical City (TMC)	90552	57447	12237	21.30%
The Medical City Clark	9304	9315	2789	29.94%
The Meidcal City (TMC) - GeneXpert Laboratory	243	65	9	13.85%
The Premier Molecular Diagnostics	56940	56919	10526	18.49%
Tomboc-Salayog Hospital	1862	1859	595	32.01%

CUMULATIVE TESTING STATISTICS

FACILITY NAME	SAMPLE TESTED	INDIVIDUALS TESTED	POSITIVE TESTS	POSITIVITY RATE
Tondo Medical Center GeneXpert Laboratory	13143	13068	2629	20.12%
Tropical Disease Foundation	60895	58847	4755	8.08%
Truehealth Diagnostics Center Corp.	1794	1801	436	24.21%
UP National Institutes of Health (UP-NIH)	73935	71241	8771	12.31%
UP Philippine Genome Center	86138	85722	18801	21.93%
UP-PGH Molecular Laboratory	154013	145054	13456	9.28%
UPLB Covid-19 Molecular Laboratory	38760	36372	9787	26.91%
University of Cebu Medical Center	33767	33680	4063	12.06%
University of Perpetual Help DALTA Medical Center, Inc.	29976	29354	4948	16.86%
University of the East Ramon Magsaysay Memorial Medical Center	16220	15727	2132	13.56%
Uswag Iloilo Molecular Laboratory	68442	63300	10334	16.33%
Valenzuela Hope Molecular Laboratory	83611	83602	14547	17.40%
Veteran Memorial Medical Center	18099	15976	4043	25.31%
Vicente Sotto Memorial Medical Center (VSMMC)	338109	265615	29418	11.08%
Victoriano Luna - AFRIMS	86409	85462	6493	7.60%
Victoriano Luna - AFRIMS GeneXpert Laboratory	57	54	13	24.07%
Vitalab Molecular Laboratory	11897	11897	1975	16.60%
West Metro Medical Center GeneXpert Laboratory	5354	5340	1189	22.27%
Western Visayas Medical Center (WVMC)	362459	332565	32569	9.79%
Western Visayas State University Medical Center	10146	7175	835	11.64%
Zamboanga City Medical Center - DA Satellite Laboratory	79471	64651	8370	12.95%
Zamboanga City Medical Center GeneXpert Laboratory	16677	16572	2106	12.71%
Zamboanga del Norte Medical Center	3278	3190	953	29.87%
Zamboanga del Sur Medical Center PCR Laboratory	26750	26434	6527	24.69%
GRAND TOTAL	19,153,474	17,999,724	2,229,046	12.38%

HISTORICAL DAILY TESTING STATISTICS

Daily testing output (nationwide)

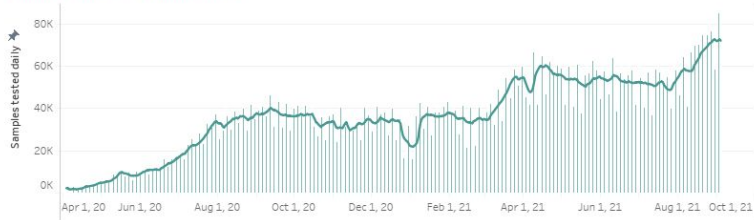

DAILY POSITIVITY RATE

Historical positivity rate (nationwide)



2,229,046 (12.38%)

Total positive individuals

Note: The DOH is continuously validating the number of positive individuals as reported by the laboratories. When necessary, they are deduplicated. **As such, the discrepancy with the number of confirmed cases do not necessarily reflect backlogs in case validation.**

19,153,474

Total tests conducted

504,654

Total tests conducted this week

This week, an average of **72,093** samples were processed each day by 276 licensed COVID-19 testing laboratories.

From 29 August to 4 September 2021, a total of 128,054 specimens tested positive, which brings this week's positivity rate to 27.1%. Of these, 12,867 (10%) came from labs in Region 4A, and 56,219 (44%) came from labs in NCR.

In terms of positivity rates, 36.2% of individual specimens (12,867 out of 35,570) tested positive in Region 4A labs, while 23.9% of individual specimens (56,219 out of 235,430) tested positive in NCR labs.

STATUS OF LABORATORY LICENSING as of August 28, 2021

210	68	39	37	95%
NO. OF LICENSED RT-PCR LABORATORIES	NO. OF LICENSED GENEXPERT LABS	TOTAL NO. OF LABORATORIES APPLYING FOR LICENSE	TOTAL NO. OF LABORATORIES ON STAGE 3 AND STAGE 4*	% LABS ON STAGE 3 AND STAGE 4*

RT-PCR Laboratories

**Facilities using GeneXpert machines included.*

NAME OF HEALTH FACILITY OR LABORATORY		REGION	ACCREDITATION STATUS
1	A Star Laboratories, Inc.	NCR	STAGE 5
2	Al Molecular Diagnostic Laboratory		
3	Allied Care Expert - Valenzuela		
4	Amang Rodriguez Memorial Hospital		
5	Army General Hospital Molecular Laboratory		
6	Asian Hospital & Medical Center		
7	Ateneo Molecular Pathology Laboratory		
8	Best Diagnostic Corporation		
9	BioPath Clinical Diagnostic, Inc.		
10	Biopath Clinical Diagnostics Inc. (E. Rodriguez)		
11	Caloocan City North Medical Center		
12	Cardinal Santos Medical Center		
13	Chinese Gen. Hospital		
14	De Los Santos Medical Center		
15	Detoxicare Molecular Diagnostics Laboratory		
16	Dr. Jose N. Rodriguez Memorial Hospital and Sanitarium (TALA)		
17	East Avenue Medical Center		
18	El Roi Molecular Diagnostic Laboratory		
19	Ermita Molecular Diagnostic Laboratory, Inc.		

	NAME OF HEALTH FACILITY OR LABORATORY	REGION	ACCREDITATION STATUS
20	F.Y. Manalo Medical Foundation, Inc. (formerly New Era Hospital)	NCR	STAGE 5
21	Fe del Mundo Medical center		
22	First Aide Diagnostic Center		
23	Health Delivery Systems		
24	Health Metrics, Inc.		
25	Healthway Medical		
26	Heartland Medical and Diagnostic Center		
27	Hero Laboratories		
28	Hi-Precision Diagnostics (QC)		
29	Interpharma Solutions Philippines, Inc.		
30	Intramuros Molecular Laboratory		
31	JT Cenica Medical Health System		
32	Kairos Diagnostics Laboratory		
33	Kaiser Medical Center Inc.		
34	Las Pinas General Hospital and Satellite Trauma Center		
35	Lifecore Biointegrative Inc.		
36	Lung Center of the Philippines (LCP)		
37	Makati Medical Center (HB)		
38	Manila Diagnostic Center for OFW Inc.		
39	Manila Doctors Hospital		
40	Manila Healthtek Inc.		
41	Marikina Molecular Diagnostic Laboratory		
42	Marikina Valley Medical Center		
43	Marilao Medical and Diagnostic Clinic, Inc.		
44	Medical Center of Taguig City, Inc.		
45	Medical Center Parañaque, Inc.		
46	Metro North Medical Center and Hospital Inc.		
47	National Kidney and Transplant Institute		
48	New World Diagnostics Inc. Premium Medical Branch		
49	Olayn Medical Laboratory, Inc		
50	Ospital ng Muntinlupa		
51	Ospital ng Paranaque District II		
52	Pasig City Children's Hospital - Child's Hope		
53	PCR MED Molecular Laboratory		
54	Philippine Medical Diagnostic & Laboratory Center Corporation		
55	Philippine Airport Diagnostic Laboratory		
56	Philippine Children's Medical Center		
57	Philippine Genome Center UP-Diliman (NHB)		
58	Philippine National Police Crime Laboratory		
59	Philippine Red Cross - National Blood Center		
60	Philippine Red Cross - Port Area		
61	PNP General Hospital		
62	PRC - PRC Logistics and Multipurpose Center		
63	PSG Station Hospital Molecular Laboratory		
64	QR Medical Laboratories Inc. (VitaCare)		
65	Quezon City Molecular Diagnostics Laboratory		
66	Quirino Memorial Medical Center		
67	Research Institute for Tropical Medicine, Inc. (RITM)		
68	Safeguard DNA Diagnostics, Inc.		
69	San Lazaro Hospital (SLH)		
70	San Miguel Foundation Testing Laboratory		
71	Singapore Diagnostic, Inc.		
72	South Super Hi Way Molecular Diagnostic Lab		
73	St. Luke's Medical Center - BGC (HB)		
74	St. Luke's Medical Center- QC		
75	Sta. Ana Hospital		
76	Supercare Medical Services, Inc.		
77	Taguig City Molecular Laboratory		
78	The Lord's Grace Medical and Industrial Clinic		
79	The Medical City - Ortigas		

NAME OF HEALTH FACILITY OR LABORATORY		REGION	ACCREDITATION STATUS
80	The Premier Molecular Diagnostics	NCR	STAGE 5
81	Tropical Disease Foundation		
82	Truhealth Diagnostics Center, Corp.		
83	University of Perpetual Help System Dalta		
84	University of the East Ramon Magsaysay Memorial Medical Center		
85	UP National Institutes of Health (UP NIH)		
86	UP-PGH-MRL		
87	Valenzuela Hope Molecular Laboratory		
88	Veteran Memorial Medical Center		
89	Victoriano Luna Medical Center -AFRIMS - Collaborative Molecular Laboratory		
90	Amai Pakpak Medical Center	BARM	
91	Baguio General Hospital and Medical Center (BGHMC)	CAR	
92	Benguet General Hospital		
93	Luis Hora Memorial Regional Hospital		
94	Parkway Medical and Diagnostic Center		
95	Tabuk City Covid-19 RT-PCR Testing Laboratory		
96	Adela Serra TY Memorial Medical Center	CARAGA	
97	Butuan Medical Center		
98	Philippine Red Cross Molecular Laboratory		
99	Democrito O. Plaza Memorial Hospital		
100	Dagupan Doctors Villaflor Memorial Hospital	I	
101	Ilocos Training Regional Medical Center		
102	Mariano Marcos Memorial Hospital		
103	Pangasinan Molecular Diagnostic Laboratory		
104	Region 1 Medical Center		
105	Cagayan Valley Medical Center Molecular Laboratory	II	
106	Philippine Red Cross Isabela Molecular Laboratory		
107	San Antonio City of Ilagan Hospital		
108	Southern Isabela Medical Center		
109	Bataan General Hospital	III	
110	Bulacan Medical Center		
111	Dr. Paulino J. Garcia Memorial Research and Medical Center		
112	Graman Medical & Maternity Hospital Inc Molecular Laboratory		
113	Green City Medical Center		
114	Jose B. Lingad Memorial Hospital		
115	Marilao Medical and Diagnostic Clinic, Inc.		
116	Mariveles District Hospital		
117	Multi-Lifecare Foundation Molecular Laboratory		
118	Our Lady of Mt. Carmel Medical Center Molecular Laboratory		
119	Philippine Red Cross - Logistics and Training Center		
120	Philippine Red Cross Clark Molecular Laboratory		
121	Qualimed Hospital - San Jose Del Monte		
122	Tarlac Provincial Hospital Molecular Laboratory		
123	The Medical City Clark Inc.		
124	Antipolo City Molecular Laboratory	IV-A	
125	Batangas Medical Center		
126	Calamba Medical Center		
127	Daniel O. Mercado Medical Center		
128	De La Salle Medical and Health Sciences Institute		
129	Fatima University Medical Center Antipolo Corp.		
130	GentriMed Molecular Laboratory		
131	Laguna City Provincial Hospital-San Pablo City District Hospital		
132	Laguna Holy Family Hospital, Inc.		
133	Laguna Holy Family Hospital, Inc - Satellite Molecular Laboratory		
134	Lucena United Doctors Hospital and Medical Center		
135	Mary Mediatrix Medical Center		
136	Ospital ng Imus		
137	Ospital ng Lipa		

	NAME OF HEALTH FACILITY OR LABORATORY	REGION	ACCREDITATION STATUS
138	PRC- Batangas Chapter Molecular Laboratory	IV-A	STAGE 5
139	Qualimed Hospital Sta. Rosa		
140	San Pablo College Medical Center		
141	Soriano-Leyble Medical and Maternity Hospital		
142	Stark Molecular Laboratory Inc.		
143	UPLB Covid-19 Molecular Laboratory		
144	Bicol Region General Hospital and Geriatric Medical Center	V	
145	Bicol Regional Diagnostic and Reference Laboratory		
146	Metro Health Specialist Hospital		
147	Antique Bio-Molecular Laboratory	VI	
148	Bacolod Queen of Mercy Hospital		
149	Corazon Locsin Montelibano Memorial Regional Hospital		
150	Dr. Pablo O. Torre Memorial Hospital		
151	Dr. Rafael S. Tumbokon Memorial Hospital		
152	Iloilo Provincial Hospital		
153	Metro Iloilo Hospital and Medical Center		
154	Philippine Red Cross Passi City Molecular Laboratory		
155	PRC - Negros Occidental Molecular Laboratory		
156	Qualimed Health Network - Iloilo		
157	Roxas City Diagnostic and Laboratory Center		
158	Roxas Memorial Provincial Hospital Molecular Laboratory		
159	Safeguard DNA Diagnostics, Inc.		
160	Teresita Jalandoni Provincial Hospital		
161	The Doctors Hospital, Inc.		
162	Uswag Iloilo Molecular Laboratory		
163	Western Visayas Medical Center (WVMC)		
164	Western Visayas State University Medical Center		
165	Allegiant Regional Care Hospital	VII	
166	BioPath Clinical Diagnostic, Inc. - AFRIMS PCR laboratory		
167	BioPath Clinical Diagnostic, Inc. - CEBU		
168	Bohol Containerized PCR Laboratory		
169	Cebu Doctors University Hospital, Inc.		
170	Cebu TB Reference Laboratory		
171	Chong Hua Hospital		
172	Governor Celestino Gallares Memorial Medical Center		
173	Negros Oriental Provincial Hospital		
174	Perpetual Succour Hospital of Cebu, Inc.		
175	Philippine Red Cross - Cebu Chapter		
176	Prime Care Alpha Covid-19 Testing Laboratory		
177	RHS 7 Molecular Laboratory (PNP)		
178	University of Cebu Medical Center		
179	Vicente Sotto Memorial Medical Center (VSMMC)		
180	Divine Word Hospital	VIII	
181	Eastern Visayas Regional Covid-19 Testing Center		
182	OSPA - Farmers’ Medical Center		
183	Ciudad Medical Zamboanga	IX	
184	Philippine Red Cross - Molecular Biology Laboratory		
185	Zamboanga City Medical Center-Department of Agriculture Satellite Laboratory for COVID-19 Testing		
186	Zamboanga del Norte Medical Center		
187	Zamboanga Del Sur Medical Center		
188	Lanao Del Norte Covid-19 Testing Laboratory	X	
189	Maria Reyna Xavier University Hospital Inc.		
190	Mayor Hilarion A. Ramiro Sr. Medical Center		
191	Misamis Occidental RT-PCR Laboratory		
192	Northern Mindanao Medical Center		

NAME OF HEALTH FACILITY OR LABORATORY		REGION	ACCREDITATION STATUS
193	Northern Mindanao Medical Center- Satellite Covid-19 Laboratory	X	STAGE 5
194	Philippine Red Cross - Cagayan de Oro Chapter		
195	Polymedic Medical Plaza		
196	Davao de Oro Provincial Hospital	XI	
197	Davao International Airport Laboratory		
198	Davao One World Diagnostic Center Incorporated		
199	Davao Regional Medical Center		
200	Los Amigos Davao Laboratory		
201	PRO 11 RT- PCR Molecular Laboratory		
202	Safeguard DNA Diagnostics, Inc.		
203	Southern Philippines Medical Center (SPMC)		
204	Southern Philippines Medical Center (SPMC) - Pop-up		
205	Vitalab Molecular Laboratory		
206	Cotabato Regional Medical Center	XII	
207	Dr. Jorge P. Royeca Hospital		
208	Mlang District Hospital		
209	St. Louis Molecular Diagnostic Laboratory		
210	Tomboc-Salayog Hospital		

Cartridge-based PCR or GeneXpert Laboratories		REGION	ACCREDITATION STATUS	
1	Amai Pakpak Medical Center	BARM	STAGE 5	
2	Butuan Medical Center	CARAGA		
3	CARAGA Regional Hospital			
4	Manuel J. Santos Hospital			
5	Al Molecular Diagnostic Laboratory			
6	Amang Rodriguez Memorial Center	NCR		
7	Amosup Seamen's Hospital			
8	BioPath Clinical Diagnostic, Inc.			
9	Biopath Clinical Diagnostics Inc. (E. Rodriguez)			
10	Cardinal Santos Medical Center			
11	Chinese Gen. Hospital			
12	Dr. Jose N. Rodriguez Memorial Hospital and Sanitarium (TALA)			
13	Hi-Precision Diagnostic Center			
14	IOM- Manila Health Centre Laboratory			
15	Jose R. Reyes Memorial Medical Center			
16	Kairos Diagnostics Laboratory			
17	Las Pinas General Hospital and Satellite Trauma Center			
18	Lung Center of the Philippines (LCP)			
19	National Kidney and Transplant Institute			
20	New World Diagnostics Inc. Premium Medical Branch			
21	Olayn Medical Laboratory, Inc			
22	Philippine General Hospital			
23	Philippine Heart Center			
24	Philippine Airport Diagnostic Laboratory			
25	Rizal Medical Center			
26	St. Luke's Medical Center - BGC (HB)			
27	St. Luke's Medical Center- QC			
28	Sta. Ana Hospital			
29	The Medical City - Ortigas			
30	Tondo Medical Center			
31	Victoriano Luna Medical Center -AFRIMS - Collaborative Molecular Laboratory			
32	Ilocos Training Regional Medical Center			I
33	Mariano Marcos Memorial Hospital			
34	Region 1 Medical Center			
35	Cagayan Valley CHD TB Reference Laboratory			II
36	Bataan General Hospital			III
37	Bulacan Medical Center			
38	Central Luzon Doctor's Hospital			
39	Jose B. Lingad Memorial Hospital			
40	Mariveles District Hospital			
41	President Ramon Magsaysay Provincial Hospital			
42	Skyline Hospital and Medical Center			
43	Tarlac Provincial Hospital			
44	Rakkk Prophet Medical Center, Inc.	IV-A		
45	Batangas Medical Center			
46	GentriMedical Center and Hospital, Inc.			
47	Mabini Community Hospital			
48	Sta. Rosa CHO			
49	Culion Sanitarium and General Hospital	IV-B		
50	Occidental Mindoro Provincial Hospital			
51	Oriental Mindoro Provincial Hospital			
52	Ospital ng Palawan			
53	Puerto Galera Molecular Laboratory (Formerly Best Care Medical Clinic & Diagnostic Center, Inc.)			
54	Bicol Medical Center	V		
55	BioPath Clinical Diagnostic, Inc. - AFRIMS	VII		
56	BioPath Clinical Diagnostic, Inc. - CEBU			

Cartridge-based PCR or GeneXpert Laboratories		REGION	ACCREDITATION STATUS
57	Cebu Doctors University Hospital, Inc.	VII	STAGE 5
58	Cebu TB Reference Laboratory		
59	Chong Hua Hospital		
60	Perpetual Succour Hospital of Cebu, Inc.		
61	West Metro Medical Center	IX	
62	Zamboanga City Medical Center		
63	Northern Mindanao Medical Center	X	
64	Davao Doctors Hospital	XI	
65	Davao Regional Medical Center		
66	Cotabato Regional Medical Center	XII	
67	Dr. Arturo Pingoy Medical Center		
68	St. Elizabeth Hospital		

PERSONAL PROTECTIVE EQUIPMENT AND OTHER HEALTH EQUIPMENT DISTRIBUTED

As of September 4, 2021

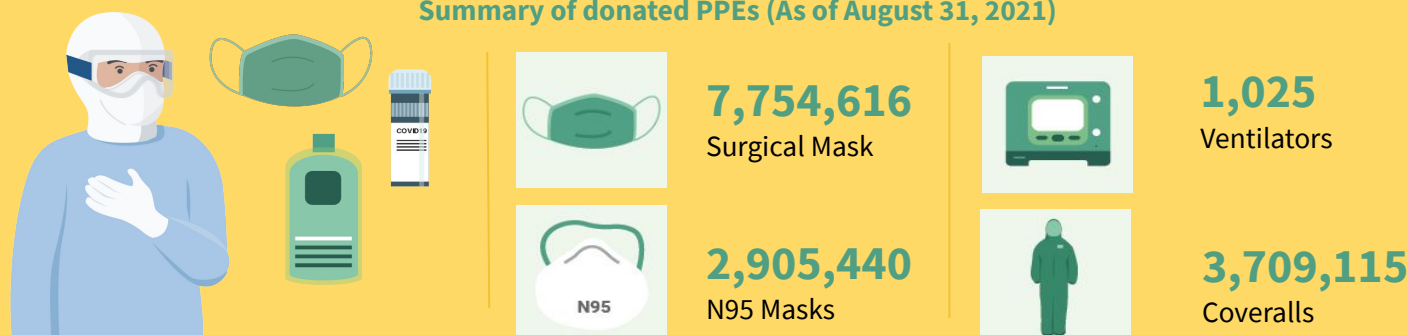
**FOREIGN AND LOCAL DONATIONS PROCESSED****Summary of donated PPEs (As of August 31, 2021)**

DONOR	RT-PCR BRAND	QUANTITY
Ministry of Health Brunei Mammoth Foundation	BGI (China)	101,000
Shanghai Nanjiang Co., Ltd.	Beijing Applied Technologies(China)	483,840
Gov't of China Mr. Carlos Gonzalez San Miguel Corporation	Sansure (China)	285,408
Gov't of Singapore Temasek Foundation	A*Star Fortitude (Singapore)	640,000
Udenna Foundation Republic of Korea	Q SenS (South Korea)	85,000
Global Fund - Philippine Business for Social Progress	Gene Xpert Cepheid (USA)	160,000
Government of Vietnam	LightPower iVA (Vietnam)	2,400
	iVA aDNA/RNA Extraction Kit (Vietnam)	2,400
International Atomic Energy Agency	qScript XLT 1-step RT qPCR ToughMix R. 2x Concentrated	3,500
Apical Scientific Sdn. Bhd	ViRNAExTM Innovative RNA Extractor	500
	1st BASE Viral Transport Media (VTM), Biotechnology Grade (1L and 3ml in 10ml)	1,003
	1st BASE Viral DNA/RNA Extraction Kit	250
Kingdom of Thailand (Siam Bioscience Co. Ltd)	DMSc COVID-19 real-time RT-PCR kit	10,000
TOTAL		1,775,301

EQUIPMENT UTILIZATION

As of 4 September 2021

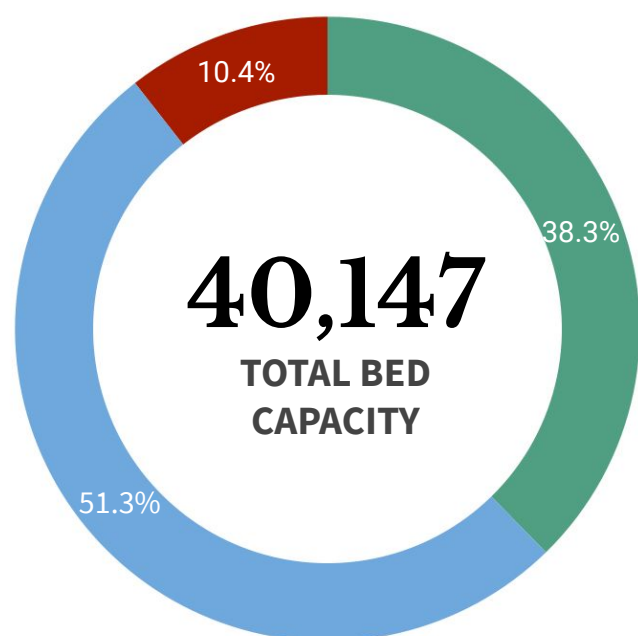

ICU BEDS
4,187 (75.0% occupied)



ISOLATION BEDS
20,597 (66.1% occupied)



WARD BEDS
15,363 (71.5% occupied)



MECHANICAL VENTILATORS
3,269 (56.6% occupied)

Note. The number of confirmed severe and critical cases may not necessarily correspond to occupancy of ICU beds and mechanical ventilators as suspect and probable cases in severe or critical condition also utilize these resources.

REGION	ISOLATION BEDS	% OCCUPIED	WARD BEDS	% OCCUPIED	ICU BEDS	% OCCUPIED	MECHANICAL VENTILATORS	% OCCUPIED
BARMM	482	30.1%	251	78.9%	45	66.7%	14	50.0%
CAR	468	81.2%	375	79.5%	103	89.3%	62	67.7%
NCR	4,583	63.6%	4,243	72.9%	1,463	74.8%	1,144	61.7%
I	1,098	69.4%	920	71.5%	204	57.4%	114	44.7%
II	921	79.3%	787	74.5%	174	86.2%	125	51.2%
III	2,344	69.0%	2,146	80.0%	513	88.9%	359	70.2%
IV-A	2,304	76.0%	1,403	79.0%	314	83.4%	377	56.5%
IV-B	335	56.1%	236	50.0%	44	43.2%	49	18.4%
V	636	57.7%	358	44.1%	110	49.1%	66	36.4%
VI	1,514	64.7%	577	66.4%	263	70.7%	212	53.3%
VII	1,532	59.9%	838	66.1%	273	69.2%	294	59.5%
VIII	804	56.6%	303	49.5%	91	47.3%	74	32.4%
IX	471	56.7%	532	62.4%	65	64.6%	76	47.4%
X	979	74.9%	815	70.2%	118	77.1%	79	54.4%
XI	912	58.8%	918	69.4%	237	78.1%	99	33.3%
XII	837	74.4%	351	49.0%	113	77.0%	82	48.8%
XIII	377	67.9%	310	79.4%	57	71.9%	43	41.9%
TOTAL	20,597	66.1%	15,363	71.5%	4,187	75.0%	3,269	56.6%

Note. The occupancy rate of beds and mechanical ventilators may not necessarily correspond to occupancy of ICU beds and mechanical ventilators as suspect and probable cases who need hospital admission also utilize these resources.

HEALTHCARE WORKERS AFFECTED BY COVID-19 as of 4 September 2021

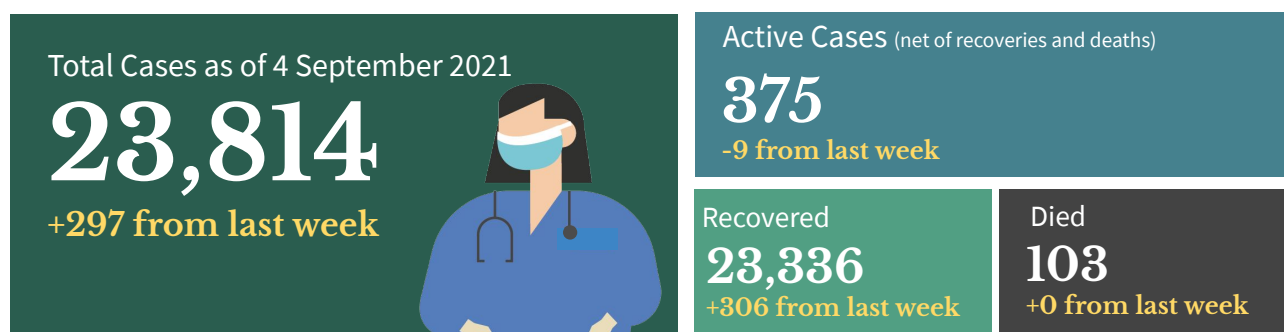

Top Healthcare workers affected by COVID-19

Medical Profession/Cadre With COVID-19 cases	CASE COUNT	DEATHS	CASE FATALITY RATE
Medical			
Nurse	8,657	29	0.3%
Physician	3,575	38	1.1%
Nursing Assistant	1,765	3	0.2%
Medical Technologist	1,334	1	0.1%
Midwife	1,007	3	0.3%
Radiologic Technologist	482	0	0.0%
Pharmacist	422	1	0.2%
Caregiver	268	1	0.4%
Non-medical			
Barangay Health Worker	727	5	0.7%
Admin Staff	639	7	1.1%
Utility	259	2	0.8%
Social Worker	169	0	0.0%
Dietary Staff	140	1	0.7%
Security Guard	65	0	0.0%
Driver	55	0	0.0%
Hospital Employee	42	2	4.8%

Note: Counts do NOT represent the final number and are subject to change after validation and inclusion of incoming reports.

Healthcare Workers with confirmed COVID-19 by Date of Onset of Illness (N=23,814)

Philippines, as of 4 September 2021

No. of Cases

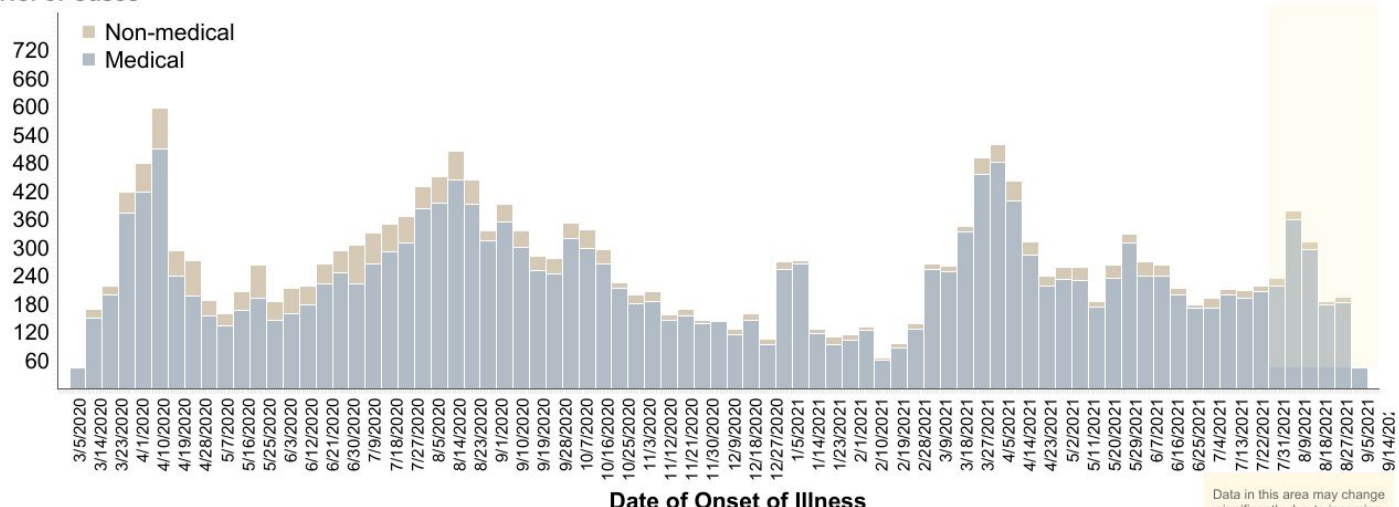

BEHAVIORAL MESSAGES

- To avoid the rise of COVID-19 variants in the country, the DOH reiterates the importance of staying at home and following other protocols to ensure that no transmission will take place. Everyone should also wear mask inside the house if there are vulnerable individuals living with them (ie. senior citizens, etc.) and ensure proper air ventilation. In case that the person experiences any symptoms, he/she should contact the BHERTs assigned to their community for proper assistance and to follow the set guidelines isolation. Together, we can BIDA safety in our communities.
- The government reminds everyone to follow simple practices that would reduce exposure to COVID-19 like wearing face masks and face shields at all times, maintaining physical distancing, practicing proper hand hygiene, and avoiding poorly ventilated or crowded areas, especially in workplaces and public areas. Do this not just for yourselves, but also for the safety of your family and the community.
- As the deployment of vaccines has started, everyone is encouraged to only be allowed to be vaccinated with Food and Drug Administration approved vaccines. Vaccines under the Emergency Use Authority shall suffice as the temporary approval for the COVID-19 vaccine to be used. Healthcare workers, Senior citizens and People with co-morbidities are encourage to be vaccinated. However, let's not be reliant on vaccines as the health protocols are still the most effective way to stop the spread of COVID-19.
- Everyone is enjoined to stay healthy both physically and mentally. Eating a well-balanced diet, that includes plenty of fruits, vegetables and food rich in proteins is the best way to get all the essential nutrients we need for good health and normal immune function. Avoid eating high-sodium and high-sugar food. Avoid smoking, exercise daily, drink lots of water to avoid dehydration, and get an average of seven to eight hours of sleep as recommended.



HOW DO YOU REMAIN SAFE AND HEALTHY AMIDST THE COVID-19 PANDEMIC?

ALWAYS remember and practice the following:



Wash hands with soap and water for 20 seconds or more (Try singing the chorus of your favorite song while washing).



Use a hand sanitizer with 70% alcohol if you can't wash your hands for 20 seconds or more.



Avoid touching your face, especially your mouth, eyes, nose.



Make sure you keep 1 meter distance from other people.



Avoid touching things that many people touch like door handles, tables, chairs, etc.



Wear a mask while outside.



Frequently clean surfaces in your house, work or business. This includes tables, doorknobs, light switches, countertops, handles, desks, phones, keys, keyboards, toilets, faucets, and sinks.



Disinfect using a bleach solution (7 tablespoons [100 mL] bleach for 1 liter of clean water).



Disinfect your most used things (like phone, keys, eyeglasses, keyboard, etc.) with 70% alcohol solution.

RECENT UPDATES ON COVID-19

- As of September 4, DOH recorded **157,646 active cases** with the majority of the patients exhibiting **mild symptoms** (149,317; 94.7%) while **920 patients** are in **critical condition** (0.6%).
- DOH recorded a total of **23,814 health care workers** positive for COVID-19. Of these, **23,336** (98.0%) have recovered, 103 (0.4%) have died and 375 (1.5%) are active cases. Of these active cases, 245 (65.3%) are mild cases, 84 (22.4%) are asymptomatic, 22 (5.9%) in severe condition, 9 (2.4%) in critical condition and 15 (4.0%) are in moderate condition.
- As of September 4, a total of **1,474,858 Returning Overseas Filipinos (ROFs)** have arrived in the country (Land-based: 967,450; Sea-based: 505,422; and Transferees from Sabah: 1,986). Of these, **1,463,576 were released from facility quarantine** (Land-based: 959,170; Sea-based: 502,420; and Sabah: 1,986). Among the ROFs, **21,634 were confirmed COVID-19 patients** (Land-based: 13,306 ; Sea-based: 8,028). Of the confirmed cases, 474 are currently admitted, 21,140 have already recovered; and 20 reported deaths.
- As of August 31, 2021, a total of **272 donations** to the Department of Health were facilitated by the Donations Team from both foreign and local donors. There were 243 transactions, representing 91.9%, which have already been completed. The team is currently facilitating 20 foreign donations and 2 local donations, while no transaction is on hold.

TREATMENT

For case management of COVID-19 patients, healthcare providers are advised to adhere to the existing [PSMID Guidelines](#).

DOH HOSPITAL HOTLINES

For health concerns and emergencies, you may access here the DOH hospital hotlines across the country: [bit.ly/DOHHospital Hotlines](https://bit.ly/DOHHospitalHotlines)

DOH ONE HOSPITAL COMMAND CENTER (OHCC) HOTLINES

1555 0915-777-7777

02-886-505-00 0919-977-3333

DOH TELEMEDICINE CONTACT DETAILS

TelAventusMD	Email: Messenger	TelAventusMD@aventusmedical.com.ph TelAventusMD
SeeYouDoc	Website: Mobile App:	www.seeyoudoc.com SeeYouDoc
MedCheck	Website:	www.medcheck.com.ph/find-a-doctor/
Telimed and Medgate	Website:	medgate.ph/shop/telimedplan/purchase
KonsultaMD	Website: Mobile App:	www.konsulta.md KonsultaMD
CloudPx	Website:	cloud.px/
HealthNow	Website: Email: Mobile App:	www.healthnow.ph help@healthnow.ph HealthNow



Contact Details

For further information, you may reach us through the following platforms:

SOCIAL MEDIA ACCOUNTS

- Facebook:** fb.com/OfficialDOHgov
- Twitter:** [@DOHgovph](https://twitter.com/DOHgovph)
- Viber:** DOH Philippines
- TikTok:** [@dohgovph](https://tiktok.com/@dohgovph)
- Instagram:** [@doh.philippines](https://instagram.com/doh.philippines)

WEBSITES

- DOH:** www.doh.gov.ph
- Healthy Pilipinas:** healthypilipinas.ph

CONTACT NUMBERS

- (02) 894 - COVID (26843) or 1555 (for all subscribers)
- Mobile hotlines: 0919-977-3333 (SMART/TNT) 0915-777-7777 (GLOBE/TM)

Resources

- Department of Health. DM 2021-0229 <https://drive.google.com/file/d/1Re-emjLewCwVMOMflqU9jd9cbhe-honY/view?usp=sharing>

THANK YOU for checking out this issue of Beat-COVID-19 Today! We'd like to know what you think. Send us your feedback at dohfeedback@gmail.com.