

Beat COVID-19 Today

A COVID-19 Philippine Situationer: Full Weekly Report



Issue 489 | August 29, 2021

Active Cases as of 28 August 2021

(net of recoveries and deaths)

142,679

+83

Total Cases as of 28 August 2021

1,935,700

+19,441

Recovered

1,760,013

+19,191

Died

33,008

+167

Breakdown of Active Cases



2,579

(1.8%)

Asymptomatic



136,254

(95.5%)

Mild



1,410

(1.0%)

Moderate



1,608

(1.1%)

Severe



828

(0.6%)

Critical

A patient with an RT-PCR confirmed case of COVID-19 without symptoms.

A patient with mild symptoms and stable vital signs. Unless the patient belongs to high-risk subgroups or has comorbidities, they are often not admitted to a treatment facility.

A patient with clinical signs of non-severe pneumonia

A patient with clinical signs of severe pneumonia or severe acute respiratory infection

A patient with impending or ongoing respiratory failure, in need of mechanical ventilation, or with evidence of end-organ damage or with septic shock.

Note. A person who is classified as having a mild case of COVID-19 but is considered high-risk due to age or the presence of comorbidities must be admitted to a treatment facility. Severe or critical cases must be admitted to a treatment facility, regardless of inclusion in high-risk subgroups or presence of comorbidities.

CONFIRMED CASES BY DATE OF ONSET OF ILLNESS

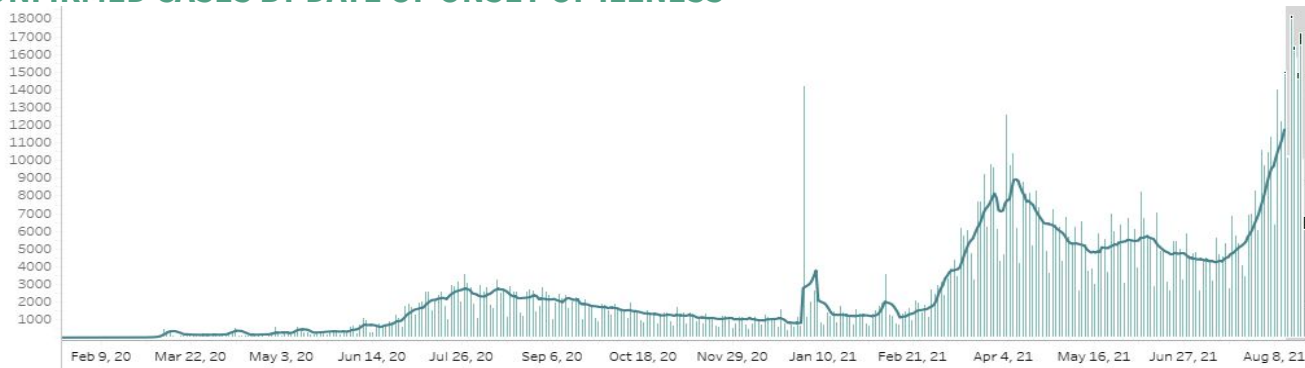

CONFIRMED DEATHS BY DATE OF DEATH



Notes.

1. Bars with dark green colors indicate the actual date of onset or date of death for cases reported from August 16 to August 22, 2021.
2. In cases where date of onset of illness is unreported, date of specimen collection was used as proxy. Cases that do not have both are not accounted for in the date of onset histogram. As of this situation report, around 10% of cases have unreported dates of specimen collection and onset of illness.
3. **Owing to delays in reporting, case counts in the gray shaded area are still most likely incomplete. Hence, we urge caution in interpreting data beyond this date.** Rest assured that the DOH continues to work tirelessly to ensure the timely reporting of accurate data.

CASE BREAKDOWN BY REGION

	CONFIRMED	RECOVERIES	DEATHS	CASE FATALITY RATE
NCR	645,845	596,867	8,885	1.38%
CAR	49,652	46,238	870	1.75%
Region I: Ilocos Region	56,654	49,357	1,150	2.03%
Region II: Cagayan Valley	72,477	65,576	1,598	2.20%
Region III: Central Luzon	188,347	164,723	4,337	2.30%
Region IV-A: CALABARZON	338,706	303,117	4,003	1.18%
Region IV-B: MIMAROPA	21,068	19,516	573	2.72%
Region V: Bicol Region	28,412	26,033	551	1.94%
Region VI: Western Visayas	106,516	97,528	2,305	2.16%
Region VII: Central Visayas	119,462	107,413	3,345	2.80%
Region VIII: Eastern Visayas	41,746	39,367	513	1.23%
Region IX: Zamboanga Peninsula	30,811	28,760	769	2.50%
Region X: Northern Mindanao	58,900	53,269	739	1.25%
Region XI: Davao Region	68,000	61,513	1,442	2.12%
Region XII: SOCCSKSARGEN	37,730	33,688	790	2.09%
CARAGA	29,954	27,149	762	2.54%
BARMM	12,787	11,654	300	2.35%
<i>For verification</i>	3,112	3,093	8	0.26%
<i>Returning Overseas Filipinos</i>	25,521	25,152	68	0.27%
GRAND TOTAL	1,935,700	1,760,013	33,008	1.73%

NEW CASES BY REGION (August 22 - August 28, 2021)

NCR	29,654	REGION VII: Central Visayas	7,231
CAR	2,347	REGION VIII: Eastern Visayas	1,263
REGION I: Ilocos Region	4,756	REGION IX: Zamboanga Peninsula	1,117
REGION II: Cagayan Valley	4,847	REGION X: Northern Mindanao	5,243
REGION III: Central Luzon	14,738	REGION XI: Davao Region	4,219
REGION IV-A: CALABARZON	25,082	REGION XII: SOCCSKSARGEN	2,774
REGION IV-B: MIMAROPA	947	CARAGA	1,607
REGION V: Bicol Region	1,437	BARMM	677
REGION VI: Western Visayas	5,037		

CONFIRMED CASES BY DATE OF ONSET OF ILLNESS (DISAGGREGATED)

Confirmed cases by date of onset of illness (NCR)



NCR

Confirmed cases by date of onset of illness (Balance Luzon)

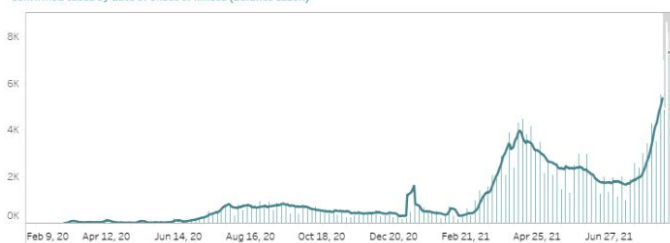

Rest of Luzon

Confirmed cases by date of onset of illness (Visayas)

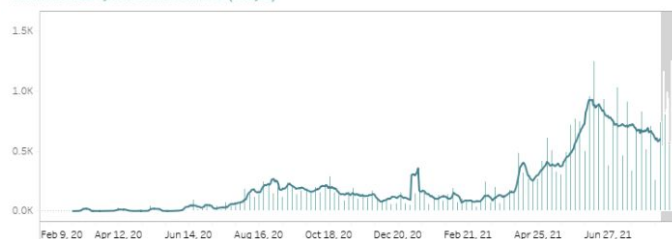

Rest of Visayas

Confirmed cases by date of onset of illness (Mindanao)

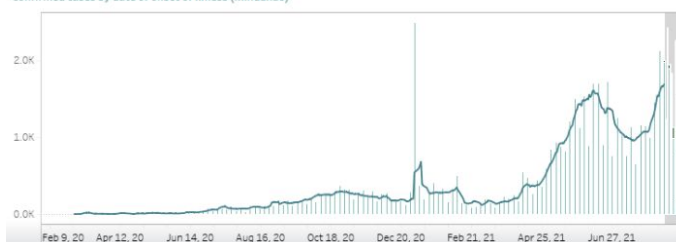

Mindanao

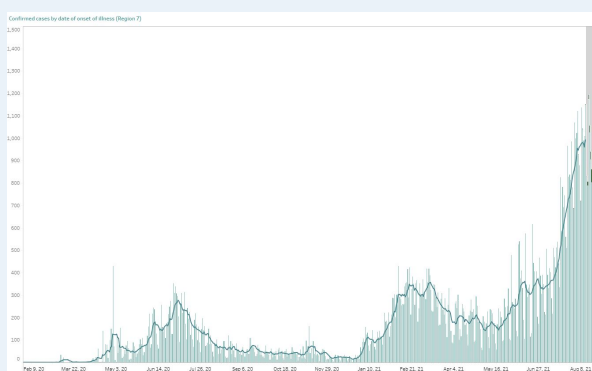

Region VII - Central Visayas

Notes.

1. Bars with dark green colors indicate the actual date of onset or date of death for newly-reported cases from August 22 to 28, 2021.
2. The cases from the "NCR" graph have been separated from cases of the "Luzon" graph.
3. The cases from the "Region VII - Central Visayas" graph have been separated from the "Visayas" graph.
4. Owing to delays in reporting, case counts within the gray area are still incomplete. Hence, we urge caution in interpreting data beyond this date. The axis for dates have been relabeled to better reflect data before gray area. Rest assured that the DOH continues to work tirelessly to ensure the timely reporting of accurate data.

COVID-19'S CAPACITY TO SPREAD (R_t VALUE)

August 13: 1.084 ± 0.02

August 14: 1.084 ± 0.02

**Time-varying
Reproduction number**

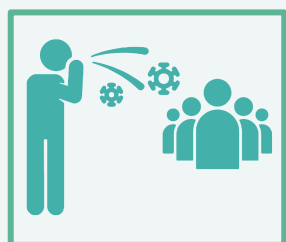

The time-varying **reproduction number (R_t)** indicates the possible number of people being infected by a sick person, at a specific time with control measures in place.

IMPORTANT NOTE. The reproduction number is measured using symptom onset, we do not include in the interpretation the past 14-16 days given the time between symptoms, health seeking, testing, and reporting. When interpreting the reproduction number keep in mind that it is a **lagging indicator (that is, it provides a snapshot of the situation two weeks ago)**. Please do not expect this number to change daily.

- The reproduction number (R_t) was around 2 early on in the outbreak. This meant that each confirmed person with COVID was infecting 2 other people.
- Based on the latest data, we are 95 percent confident that $R_t = 1.084 \pm 0.02$, which means each infected individual was infecting an average of 1.084 other persons **around two weeks ago**.
- **Lowering this value is made possible through efforts such as social distancing, wearing of PPE, and other means to stop the spread of the virus.**
- The goal is for R_t to be less than 1, which would mean that, on average, an infected person is infecting less than one person, eventually stopping the transmission of COVID-19.

BREAKDOWN OF CASES BY AGE (FEMALE)

AGE GROUP	CASE COUNT	DEATHS	RECOVERIES
Unknown age	989	7	966
0 to 4	18,211	109	16,376
5 to 9	19,120	17	17,276
10 to 14	26,833	34	24,541
15 to 19	42,965	73	39,198
20 to 24	102,615	118	94,675
25 to 29	134,148	207	123,779
30 to 34	114,009	283	104,984
35 to 39	86,221	355	79,231
40 to 44	74,107	462	68,174
45 to 49	63,307	682	58,023
50 to 54	62,838	1,027	57,129
55 to 59	57,845	1,358	52,206
60 to 64	47,780	1,756	42,682
65 to 69	34,835	1,943	30,316
70 to 74	25,234	1,909	21,368
75 to 79	15,632	1,479	12,823
80+	19,832	2,418	15,558

BREAKDOWN OF CASES BY AGE (MALE)

AGE GROUP	CASE COUNT	DEATHS	RECOVERIES
Unknown age	1,396	8	1,373
0 to 4	20,614	156	18,481
5 to 9	21,166	23	19,243
10 to 14	28,014	43	25,482
15 to 19	39,469	73	36,277
20 to 24	97,883	153	90,957
25 to 29	141,632	286	131,984
30 to 34	129,787	389	120,710
35 to 39	102,404	538	94,936
40 to 44	89,648	795	82,878
45 to 49	73,295	1,140	67,257
50 to 54	65,119	1,618	59,039
55 to 59	55,582	2,059	49,634
60 to 64	43,376	2,599	37,896
65 to 69	32,257	2,730	27,135
70 to 74	23,121	2,561	18,725
75 to 79	12,354	1,602	9,678
80+	12,062	1,998	9,023

AGE AND SEX DISTRIBUTION: CASE COUNTS

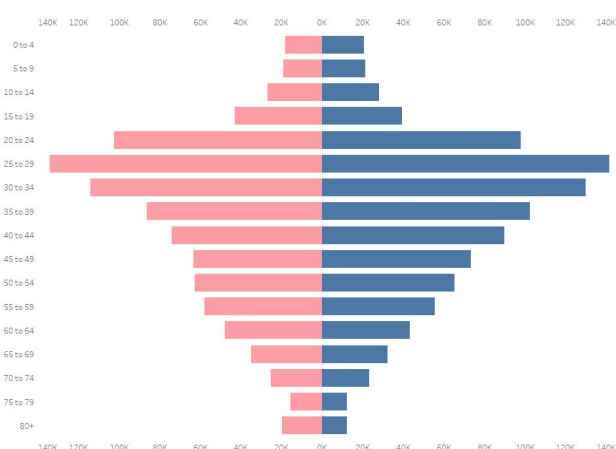

AGE AND SEX DISTRIBUTION: DEATHS

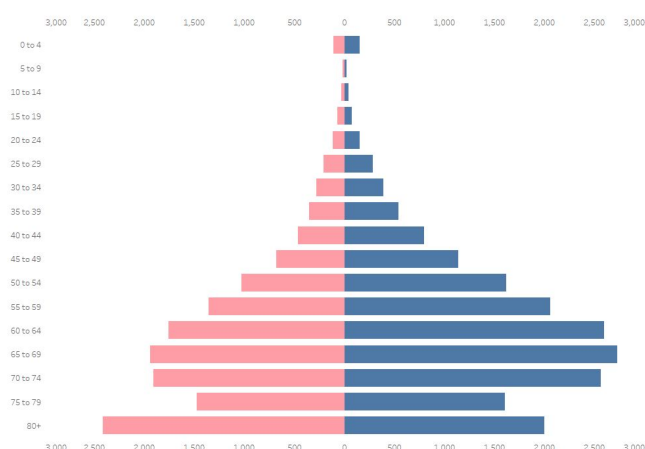

CASE SUMMARY OF OVERSEAS FILIPINOS (OFs)

As of 16 August 2021

21,767

Confirmed OFs
DFA Count

3,870

Confirmed OFs
DOH Count

DOH Counts validated through the International Health Regulation (IHR)
Sources: OF Surveillance Report No. 232; DFA August 16 report
(<https://twitter.com/DFAPHL/status/1427245821406289924?s=20>)

REGIONAL DISTRIBUTION

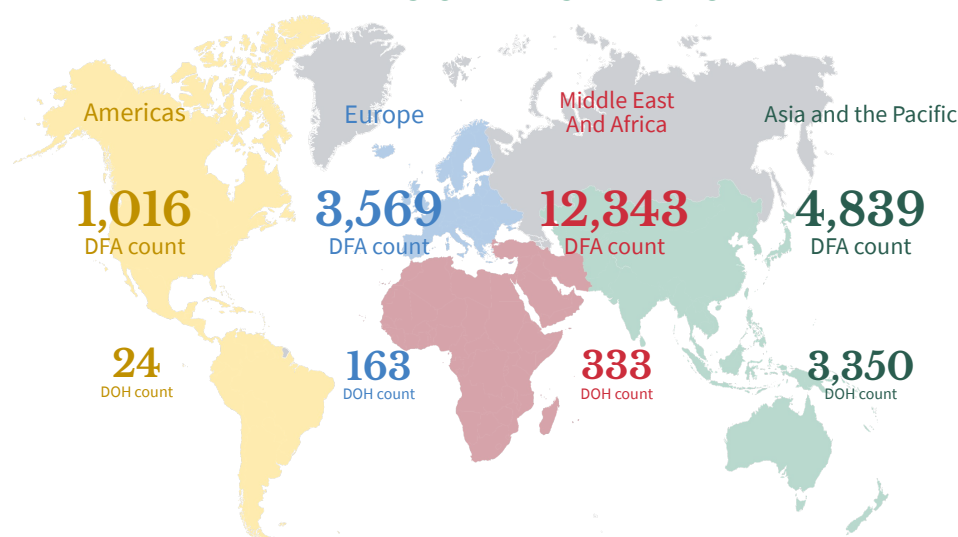

WEEKLY TESTING STATISTICS (Data for 22 August 2021 to 28 August 2021 as reported on 29 August 2021, 6PM)

FACILITY NAME	SAMPLES TESTED	INDIVIDUALS TESTED	POSITIVE TEST	POSITIVITY RATE	TESTING BACKLOGS (as of 28 AUGUST)
A Star Laboratories	2125	2125	685	32.24%	0
AL Molecular Diagnostic Laboratory	2469	2472	1020	41.26%	0
Adela Serra TY Memorial Medical Center	1630	1590	333	20.94%	0
Allegiant Regional Care Hospital	391	391	82	20.97%	0
Allied Care Expert - Valenzuela	76	74	33	44.59%	0
Amai Pakpak Medical Center GeneXpert Laboratory	null	null	null	null	0
Amai Pakpak Medical Center Molecular Laboratory	null	null	null	null	0
Amang Rodriguez Memorial Medical Center (RT PCR)	580	581	97	16.70%	0
Amang Rodriguez Memorial Center GeneXpert Laboratory	107	106	37	34.91%	0
Amosup Seamen's Hospital	75	75	18	24.00%	0
Antipolo City Molecular Laboratory	0	0	0	null	0
Army General Hospital Molecular Laboratory	813	367	143	38.96%	0
Asian Hospital and Medical Center	954	759	325	42.82%	0
Ateneo Molecular Pathology Laboratory	343	343	65	18.95%	0
Bacolod Queen of Mercy Hospital	111	99	69	69.70%	0
Baguio General Hospital and Medical Center	8006	4937	1647	33.36%	0
Bataan General Hospital (RT PCR)	5355	5274	1586	30.07%	0
Bataan General Hospital and Medical Center GeneXpert Laboratory	250	221	94	42.53%	0
Batangas Medical Center GeneXpert Laboratory	42	42	19	45.24%	0
Batangas Medical Center RT PCR Laboratory	0	0	0	null	0
Benguet General Hospital	2138	2050	330	16.10%	0
Best Diagnostic Corporation	651	651	174	26.73%	0
Bicol Medical Center GeneXpert Laboratory	172	132	91	68.94%	0
Bicol Region General Hospital and Geriatric Medical Center	319	315	108	34.29%	0
Bicol Regional Diagnostic and Reference Laboratory (BRDRL)	3120	2660	1064	40.00%	0
BioPath Clinical Diagnostic, Inc.	0	0	0	null	0
BioPath Clinical Diagnostics, Inc - CEBU	32	32	10	31.25%	0
BioPath Clinical Diagnostics, Inc - CEBU GeneXpert Laboratory	66	66	11	16.67%	0
BioPath Clinical Diagnostics, Inc. (E. Rodriguez)	774	774	346	44.70%	0
BioPath Clinical Diagnostics, Inc. (E. Rodriguez) GeneXpert Laboratory	287	285	105	36.84%	0
BioPath Clinical Diagnostics, Inc. - AFRIMS	693	692	150	21.68%	0
BioPath Clinical Diagnostics, Inc. GeneXpert Laboratory	89	89	36	40.45%	0
Biopath Clinical Diagnostics, Inc. - AFRIMS GeneXpert Laboratory	550	554	133	24.01%	0
Bohol Containerized PCR Laboratory	606	606	205	33.83%	3
Bulacan Medical Center (RT PCR)	1062	1062	397	37.38%	0
Bulacan Medical Center GeneXpert Laboratory	87	86	62	72.09%	0
Butuan Medical Center (RT PCR)	null	null	null	null	0
Butuan Medical Center GeneXpert Laboratory	null	null	null	null	0
Cagayan Valley CHD GeneXpert Laboratory	1404	1237	714	57.72%	0
Cagayan Valley Medical Center Molecular Laboratory	4442	3246	1533	47.23%	0
Calamba Medical Center	1921	1921	1037	53.98%	0
Caloocan City North Medical Center	420	420	124	29.52%	0
Caraga Regional Hospital GeneXpert Laboratory	118	113	26	23.01%	0
Cardinal Santos Medical Center	1004	1004	179	17.83%	0
Cardinal Santos Medical Center Cartridge-based PCR	141	141	24	17.02%	0
Cebu Doctors University Hospital, Inc.	2101	2101	266	12.66%	0
Cebu Doctors University Hospital, Inc. Cartridge-based PCR	147	147	54	36.73%	0
Cebu TB Reference Laboratory - GeneXpert	3	3	2	66.67%	0
Cebu TB Reference Laboratory - Molecular Facility for COVID-19 Testing	16362	16362	2713	16.58%	0

WEEKLY TESTING STATISTICS (Data for 22 August 2021 to 28 August 2021 as reported on 29 August 2021, 6PM)

FACILITY NAME	SAMPLES TESTED	INDIVIDUALS TESTED	POSITIVE TEST	POSITIVITY RATE	TESTING BACKLOGS (as of 28 AUGUST)
Central Luzon Doctor's Hospital GeneXpert Laboratory	196	183	98	53.55%	0
Chinese General Hospital	4748	4748	1032	21.74%	0
Chinese General Hospital - GeneXpert Laboratory	1011	1008	179	17.76%	0
Chong Hua Hospital	1156	1156	218	18.86%	0
Chong Hua Hospital Cartridge-based PCR Laboratory	169	179	78	43.58%	0
Ciudad Medical Zamboanga	589	589	48	8.15%	0
Corazon Locsin Montelibano Memorial Regional Hospital	1198	1200	190	15.83%	0
Cotabato Regional and Medical Center GeneXpert Laboratory	63	54	19	35.19%	0
Cotabato Regional and Medical Center RT PCR	4395	3553	1502	42.27%	0
Culion Sanitarium and General Hospital GeneXpert Laboratory	179	179	14	7.82%	0
Dagupan Doctors Villaflor Memorial Hospital	2004	2004	689	34.38%	0
Daniel O. Mercado Medical Center	816	816	384	47.06%	0
Davao Doctors Hospital GeneXpert Laboratory	341	307	102	33.22%	0
Davao International Airport Laboratory	201	201	47	23.38%	0
Davao One World Diagnostic Center Incorporated	3027	3027	554	18.30%	0
Davao Regional Medical Center GeneXpert Laboratory	271	271	69	25.46%	0
Davao Regional Medical Center RT PCR	2299	2252	531	23.58%	0
Davao de Oro Provincial Hospital	null	null	null	null	0
De La Salle Medical and Health Sciences Institute	4650	4641	2190	47.19%	0
De Los Santos Medical Center	2022	2021	232	11.48%	0
Democrito O. Plaza Memorial Hospital	3651	3484	1076	30.88%	0
Detoxicare Molecular Diagnostics Laboratory	18085	18085	3930	21.73%	0
Divine Word Hospital	1170	1170	317	27.09%	0
Dr. Arturo Pingoy Medical Center GeneXpert Laboratory	307	295	200	67.80%	0
Dr. Jorge P. Royeca Hospital	1316	1253	469	37.43%	0
Dr. Jose N. Rodriguez Memorial Hospital and Sanitarium (TALA) GeneXpert Laboratory	18	18	15	83.33%	0
Dr. Jose N. Rodriguez Memorial Hospital and Sanitarium (TALA) RT PCR	3828	3695	660	17.86%	0
Dr. Pablo O. Torre Memorial Hospital	251	229	59	25.76%	0
Dr. Paulino J. Garcia Memorial Research and Medical Center	822	757	369	48.75%	0
Dr. Rafael S. Tumbokon Memorial Hospital	1185	1271	395	31.08%	0
East Avenue Medical Center	1456	1428	260	18.21%	0
Eastern Visayas Regional Covid Testing Center	4643	4643	994	21.41%	0
El Roi Molecular Diagnostic Laboratory	9458	9458	1739	18.39%	0
Ermita Molecular Diagnostic Laboratory, Inc.	2464	2464	513	20.82%	0
F.Y Manalo Medical Foundation, Inc. (formerly New Era Hospital)	null	null	null	null	0
Fatima University Medical Center Antipolo Corp.	200	200	86	43.00%	0
Fe del Mundo Medical center	1347	1231	421	34.20%	0
First Aide Diagnostic Center	5298	5216	109	2.09%	0
GentriMed Cartridge-Based PCR Laboratory	140	140	66	47.14%	0
GentriMed Molecular Laboratory	1165	1155	612	52.99%	0
Governor Celestino Gallares Memorial Medical Center	2440	2439	723	29.64%	0
Graman Medical & Maternity Hospital Molecular Laboratory	2111	2111	945	44.77%	0
Greencity Medical Center	1907	1907	924	48.45%	0
Health Delivery Systems	455	453	135	29.80%	0
Health Metrics	900	893	144	16.13%	0
Healthway Medical	2282	2338	257	10.99%	0
Heartland Medical and Diagnostic Center	null	null	null	null	0
Hero Laboratories	1462	1423	322	22.63%	0
Hi-Precision Diagnostics (QC)	4339	1000	475	47.50%	0
Hi-Precision Diagnostics Cartridge-Based PCR Laboratory (QC)	171	30	7	23.33%	0

WEEKLY TESTING STATISTICS (Data for 22 August 2021 to 28 August 2021 as reported on 29 August 2021, 6PM)

FACILITY NAME	SAMPLES TESTED	INDIVIDUALS TESTED	POSITIVE TEST	POSITIVITY RATE	TESTING BACKLOGS (as of 28 AUGUST)
IOM - Manila Health Centre Laboratory - GeneXpert	21	21	7	33.33%	0
Ilocos Training Regional Medical Center GeneXpert Laboratory	7	7	0	0.00%	0
Ilocos Training and Regional Medical Center	8770	8770	1372	15.64%	0
Iloilo Provincial Hospital	1565	1509	489	32.41%	0
Interpharma Solutions Philippines, Inc.	null	null	null	null	0
Intramuros Molecular Laboratory	null	null	null	null	0
JT Cenica Medical Health System	null	null	null	null	0
Jose B. Lingad Memorial General Hospital	null	null	null	null	0
Jose B. Lingad Memorial General Hospital - GeneXpert Laboratory	29	29	17	58.62%	0
Jose R. Reyes Memorial Medical Center GeneXpert Laboratory	64	57	29	50.88%	0
Kairos Diagnostics Laboratory	4313	4071	1103	27.09%	0
Kairos Diagnostics Laboratory Cartridge-based PCR	null	null	null	null	0
Kaiser Medical Center Inc.	110	110	14	12.73%	0
Laguna Holy Family Hospital, Inc.	361	361	160	44.32%	0
Laguna Holy Family Hospital, Inc. - Satellite Molecular Laboratory	896	896	479	53.46%	0
Lanao Del Norte Covid-19 Testing Laboratory	369	369	242	65.58%	0
Las Pinas General Hospital and Satellite Trauma Center	775	775	244	31.48%	0
Las Pinas General Hospital and Satellite Trauma Center GeneXpert Laboratory	21	20	8	40.00%	0
Lifecore Biointegrative Inc.	2177	2184	690	31.59%	0
Los Amigos Davao Laboratory	1467	1467	302	20.59%	0
Lucena United Doctors Hospital and Medical Center	2627	2580	990	38.37%	0
Luis Hora Memorial Regional Hospital	568	552	67	12.14%	0
Lung Center of the Philippines (LCP)	2295	2295	698	30.41%	0
Lung Center of the Philippines GeneXpert Laboratory	113	111	56	50.45%	0
Mabini Community Hospital Cartridge-Based PCR Laboratory	1478	1476	591	40.04%	0
Makati Medical Center (MMC)	2214	1287	536	41.65%	0
Manila Diagnostic Center for OFW Inc.	2554	2554	407	15.94%	0
Manila Doctors Hospital	2302	2302	270	11.73%	0
Manila Healthtek Inc.	2289	2289	494	21.58%	0
Manuel J. Santos Hospital	198	191	67	35.08%	0
Maria Reyna Xavier University Hospital Inc.	1165	1160	440	37.93%	0
Mariano Marcos Memorial Hospital (RT PCR)	4746	4746	1270	26.76%	0
Mariano Marcos Memorial Hospital GeneXpert Laboratory	14	14	5	35.71%	0
Marikina Molecular Diagnostics Laboratory (MMDL)	601	574	93	16.20%	0
Marilao Medical and Diagnostic Clinic, Inc. - Pasay City	6254	6254	1716	27.44%	0
Marilao Medical and Diagnostic Clinic, Inc.	4358	4485	1733	38.64%	0
Mariveles District Hospital	0	0	0	null	0
Mariveles District Hospital GeneXpert Laboratory	0	0	0	null	0
Mary Mediatrix Medical Center	1434	1432	425	29.68%	0
Mayor Hilarion A. Ramiro Sr. Medical Center	253	252	109	43.25%	0
Medical Center Parañaque, Inc.	505	495	233	47.07%	0
Medical Center of Taguig City, Inc.	202	202	81	40.10%	0
Metro Health Specialist Hospital	null	null	null	null	0
Metro Iloilo Hospital and Medical Center	1421	1405	259	18.43%	0
Metro North Medical Center and Hospital Inc.	89	79	37	46.84%	0
Mlang District Hospital	null	null	null	null	0
Multi-Lifecare Foundation Molecular Laboratory	null	null	null	null	0
National Kidney and Transplant Institute	1462	1462	305	20.86%	0
National Kidney and Transplant Institute GeneXpert Laboratory	27	27	6	22.22%	0

WEEKLY TESTING STATISTICS (Data for 22 August 2021 to 28 August 2021 as reported on 29 August 2021, 6PM)

FACILITY NAME	SAMPLES TESTED	INDIVIDUALS TESTED	POSITIVE TEST	POSITIVITY RATE	TESTING BACKLOGS (as of 28 AUGUST)
Negros Oriental Provincial Hospital	null	null	null	null	0
New World Diagnostic Premium Medical Branch	7432	7432	2212	29.76%	0
New World Diagnostic Premium Medical Branch - GeneXpert Laboratory	33	33	6	18.18%	0
Northern Mindanao Medical Center GeneXpert Laboratory	null	null	null	null	0
Northern Mindanao Medical Center RT-PCR Laboratory	919	919	426	46.35%	0
Northern Mindanao TB Regional Center	5071	5065	2566	50.66%	0
OSPA - Farmers' Medical Center	404	404	111	27.48%	0
Occidental Mindoro Provincial Hospital GeneXpert Laboratory	183	173	86	49.71%	0
Olayn Medical Laboratory, Inc.	1516	1551	261	16.83%	0
Olayn Medical Laboratory, Inc. - GeneXpert Laboratory	43	43	26	60.47%	0
Oriental Mindoro Provincial Hospital GeneXpert Laboratory	102	60	26	43.33%	0
Ospital ng Imus	7734	7733	1543	19.95%	0
Ospital ng Lipa	0	0	0	null	0
Ospital ng Muntinlupa	null	null	null	null	0
Ospital ng Palawan GeneXpert Laboratory	470	465	109	23.44%	0
Ospital ng Parañaque District II	708	699	194	27.75%	0
Our Lady of Mt. Carmel Medical Center Molecular Laboratory	1326	1326	446	33.63%	0
PCR MED Molecular Laboratory	null	null	null	null	0
PNP Crime Laboratory	1436	1436	95	6.62%	0
PNP General Hospital	723	221	65	29.41%	0
PRC - Negros Occidental Molecular Laboratory	905	892	63	7.06%	0
PRC- Batangas Chapter Molecular Laboratory	3993	3833	681	17.77%	0
PRO 11 RT-PCR Molecular Laboratory	192	190	3	1.58%	0
PSG Station Hospital Molecular Laboratory	229	229	28	12.23%	0
Pangasinan Molecular Diagnostic Laboratory	null	null	null	null	0
Parkway Medical and Diagnostic Center	1549	1549	333	21.50%	0
Pasig City Molecular Laboratory	2245	2245	929	41.38%	0
Perpetual Succour Hospital of Cebu, Inc.	148	148	49	33.11%	0
Perpetual Succour Hospital of Cebu, Inc. - GeneXpert Laboratory	77	77	36	46.75%	0
Philippine Airport Diagnostic Laboratory	8792	8602	1150	13.37%	0
Philippine Children's Medical Center	1276	1276	221	17.32%	0
Philippine General Hospital GeneXpert Laboratory	83	82	35	42.68%	0
Philippine Heart Center GeneXpert Laboratory	246	246	73	29.67%	0
Philippine Medical Diagnostic & Laboratory Center Corporation	419	419	49	11.69%	0
Philippine Red Cross (PRC)	7853	7853	2178	27.73%	0
Philippine Red Cross - Cagayan de Oro Chapter	3247	3247	825	25.41%	0
Philippine Red Cross - Cebu Chapter	1394	1394	141	10.11%	1
Philippine Red Cross - Logistics and Training Center	2283	1698	416	24.50%	0
Philippine Red Cross - Molecular Biology Laboratory	4935	4892	101	2.06%	0
Philippine Red Cross - Port Area	31804	27448	7791	28.38%	0
Philippine Red Cross - Surigao Del Norte Molecular Laboratory	950	904	67	7.41%	0
Philippine Red Cross Clark Molecular Laboratory	8240	7282	2067	28.39%	0
Philippine Red Cross Isabelita Molecular Laboratory	null	null	null	null	0
Philippine Red Cross Logistics & Multipurpose Center	3549	3549	619	17.44%	0
Philippine Red Cross Passi City Molecular Laboratory	null	null	null	null	0
Polymedic Medical Plaza	1426	1427	456	31.96%	0
President Ramon Magsaysay Provincial Hospital GeneXpert Laboratory	529	529	314	59.36%	0
Prime Care Alpha Covid-19 Testing Laboratory	587	587	96	16.35%	0

WEEKLY TESTING STATISTICS (Data for 22 August 2021 to 28 August 2021 as reported on 29 August 2021, 6PM)

FACILITY NAME	SAMPLE TESTED	INDIVIDUALS TESTED	POSITIVE TESTS	POSITIVITY RATE	TESTING BACKLOGS (as of 28 AUGUST)
Puerto Galera Molecular Laboratory	102	102	9	8.82%	0
QR Medical Laboratories Inc. (VitaCare)	559	559	121	21.65%	0
Qualimed Health Network - Iloilo	1299	1299	361	27.79%	0
Qualimed Hospital - San Jose Del Monte	1489	1499	448	29.89%	0
Qualimed Hospital Sta. Rosa	1236	1236	410	33.17%	0
Quezon City Molecular Diagnostics Laboratory	6956	6661	1092	16.39%	0
Quirino Memorial Medical Center	434	416	108	25.96%	0
RHS 7 Molecular Laboratory (PNP)	185	185	11	5.95%	0
Rakkk Prophet Medical Center GeneXpert Laboratory	81	81	33	40.74%	0
Region 1 Medical Center GeneXpert Laboratory	156	155	36	23.23%	0
Region 1 Medical Center RT PCR	1667	1667	616	36.95%	0
Research Institute for Tropical Medicine (RITM)	4011	4011	1405	35.03%	5
Rizal Medical Center GeneXpert Laboratory	404	404	80	19.80%	0
Roxas City Diagnostic and Laboratory Center	485	485	203	41.86%	0
Roxas Memorial Provincial Hospital Molecular Laboratory	462	462	112	24.24%	0
Safeguard DNA Diagnostics, Inc	7045	7041	1330	18.89%	0
Safeguard DNA Diagnostics, Inc - Negros Occidental	1700	1644	229	13.93%	0
Safegurad DNA Diagnostics, Inc - Davao	2638	2638	510	19.33%	0
San Antonio City of Ilagan Hospital	3645	3639	1223	33.61%	0
San Lazaro Hospital (SLH)	2114	1923	527	27.41%	0
San Miguel Foundation Testing Laboratory	2998	2884	179	6.21%	0
San Pablo College Medical Center	735	683	214	31.33%	0
San Pablo District Hospital	2600	2600	766	29.46%	392
Singapore Diagnostics	2120	1909	398	20.85%	0
Skyline Hospital and Medical Center Cartridge-based PCR	204	204	86	42.16%	0
Soriano-Leyble Medical and Maternity Hospital	599	599	178	29.72%	0
South Super Hi Way Molecular Diagnostic Lab	1486	1295	540	41.70%	0
Southern Isabela Medical Center	1476	1380	588	42.61%	0
Southern Philippines Medical Center (SPMC)	10529	9018	2428	26.92%	0
Southern Philippines Medical Center (SPMC) - Pop-up	670	150	69	46.00%	0
St. Elizabeth Hospital GeneXpert Laboratory	602	598	252	42.14%	0
St. Louis Molecular Diagnostic Laboratory	232	231	63	27.27%	0
St. Luke's Medical Center - BGC (HB) GeneXpert Laboratory	719	540	71	13.15%	0
St. Luke's Medical Center - BGC (SLMC-BGC)	2276	1351	515	38.12%	0
St. Luke's Medical Center - Quezon City (SLMC-QC)	1419	822	214	26.03%	0
St. Luke's Medical Center - Quezon City GeneXpert Laboratory	339	339	80	23.60%	0
Sta. Ana Hospital - Closed System Molecular Laboratory (GeneXpert)	89	89	33	37.08%	0
Sta. Ana Hospital - Closed System Molecular Laboratory (RT PCR)	2692	2691	645	23.97%	0
Sta. Rosa CHO GeneXpert Laboratory	351	351	217	61.82%	15
Stark Molecular Laboratory, Inc.	258	258	73	28.29%	0
Supercare Medical Services, Inc.	1430	1430	120	8.39%	0
Tabuk City Covid-19 RT-PCR Testing Laboratory	629	629	273	43.40%	0
Taguig City Molecular Laboratory	3614	3588	1207	33.64%	0
Tarlac Provincial Hospital GeneXpert Laboratory	70	66	41	62.12%	0
Tarlac Provincial Hospital Molecular Laboratory	1153	960	544	56.67%	0
Teresita Jalandoni Provincial Hospital	1500	1415	176	12.44%	0
The Doctors Hospital, Inc.	203	205	21	10.24%	0
The Lord's Grace Medical and Industrial Clinic	4940	4940	986	19.96%	0
The Medical City (TMC)	1288	630	298	47.30%	0
The Medical City Clark	576	576	237	41.15%	0
The Meidcal City (TMC) - GeneXpert Laboratory	35	11	1	9.09%	0

WEEKLY TESTING STATISTICS (Data for 22 August 2021 to 28 August 2021 as reported on 29 August 2021, 6PM)

FACILITY NAME	SAMPLE TESTED	INDIVIDUALS TESTED	POSITIVE TESTS	POSITIVITY RATE	TESTING BACKLOGS (as of 28 AUGUST)
The Premier Molecular Diagnostics	1686	1686	634	37.60%	0
Tomboc-Salayog Hospital	242	242	88	36.36%	0
Tondo Medical Center GeneXpert Laboratory	290	290	99	34.14%	0
Tropical Disease Foundation	798	796	73	9.17%	0
Truehealth Diagnostics Center Corp.	332	332	73	21.99%	0
UP National Institutes of Health (UP-NIH)	1017	1015	137	13.50%	0
UP Philippine Genome Center	1265	1264	581	45.97%	0
UP-PGH Molecular Laboratory	3352	3352	570	17.00%	0
UPLB Covid-19 Molecular Laboratory	1775	1775	811	45.69%	0
University of Cebu Medical Center	1030	1030	233	22.62%	0
University of Perpetual Help DALTA Medical Center, Inc.	662	655	239	36.49%	0
University of the East Ramon Magsaysay Memorial Medical Center	320	307	48	15.64%	0
Uswag Iloilo Molecular Laboratory	2575	2409	524	21.75%	0
Valenzuela Hope Molecular Laboratory	2884	2884	1011	35.06%	0
Veteran Memorial Medical Center	595	529	223	42.16%	0
Vicente Sotto Memorial Medical Center (VSMMC)	7109	5638	1355	24.03%	0
Victoriano Luna - AFRIMS	1750	1750	354	20.23%	0
Victoriano Luna - AFRIMS GeneXpert Laboratory	4	4	2	50.00%	0
Vitalab Molecular Laboratory	null	null	null	null	0
West Metro Medical Center GeneXpert Laboratory	221	221	31	14.03%	0
Western Visayas Medical Center (WVMC)	8547	7436	2253	30.30%	0
Western Visayas State University Medical Center	600	558	69	12.37%	0
Zamboanga City Medical Center - DA Satellite Laboratory	959	772	160	20.73%	0
Zamboanga City Medical Center GeneXpert Laboratory	311	310	41	13.23%	0
Zamboanga del Norte Medical Center	425	408	111	27.21%	0
Zamboanga del Sur Medical Center PCR Laboratory	1227	1227	506	41.24%	0
Total (Aug 28, 2021)	463,883 (60,882)	435,847 (57,292)	114,085 (15,349)	26.18% (26.8%)	112

CUMULATIVE TESTING STATISTICS

FACILITY NAME	SAMPLE TESTED	INDIVIDUALS TESTED	POSITIVE TESTS	POSITIVITY RATE
A Star Laboratories	32597	32316	5932	18.36%
AL Molecular Diagnostic Laboratory	72517	72105	10188	14.13%
Adela Serra TY Memorial Medical Center	12440	12037	2120	17.61%
Allegiant Regional Care Hospital	16400	16461	2016	12.25%
Allied Care Expert - Valenzuela	863	832	208	25.00%
Amai Pakpak Medical Center GeneXpert Laboratory	6767	6747	1282	19.00%
Amai Pakpak Medical Center Molecular Laboratory	20999	20956	2267	10.82%
Amang Rodriguez Memorial Medical Center (RT PCR)	10680	10509	1222	11.63%
Amang Rodriguez Memorial Center GeneXpert Laboratory	5692	5637	1131	20.06%
Amosup Seamen's Hospital	3071	3017	351	11.63%
Army General Hospital Molecular Laboratory	20187	8085	1513	18.71%
Asian Hospital and Medical Center	50041	41596	7975	19.17%
Ateneo Molecular Pathology Laboratory	4153	4153	494	11.90%
Bacolod Queen of Mercy Hospital	8901	8787	1110	12.63%
Baguio General Hospital and Medical Center	495336	310517	41319	13.31%
Bataan General Hospital (RT PCR)	146481	145553	18105	12.44%
Bataan General Hospital and Medical Center GeneXpert Laboratory	7858	7596	748	9.85%
Batangas Medical Center GeneXpert Laboratory	3950	3920	488	12.45%
Batangas Medical Center RT PCR Laboratory	21021	20791	2279	10.96%
Benguet General Hospital	8861	8317	1015	12.20%
Best Diagnostic Corporation	3049	3049	607	19.91%
Bicol Medical Center GeneXpert Laboratory	9351	6967	2281	32.74%
Bicol Region General Hospital and Geriatric Medical Center	4661	4568	1287	28.17%
Bicol Regional Diagnostic and Reference Laboratory (BRDRL)	151819	133384	18393	13.79%
BioPath Clinical Diagnostic, Inc.	6454	6296	1035	16.44%
BioPath Clinical Diagnostics, Inc - CEBU	456	448	112	25.00%
BioPath Clinical Diagnostics, Inc - CEBU GeneXpert Laboratory	1085	1088	102	9.38%
BioPath Clinical Diagnostics, Inc. (E. Rodriguez)	18533	18330	4992	27.23%
BioPath Clinical Diagnostics, Inc. (E. Rodriguez) GeneXpert Laboratory	13138	13056	3368	25.80%
BioPath Clinical Diagnostics, Inc. - AFRIMS	12568	12591	1897	15.07%
BioPath Clinical Diagnostics, Inc. GeneXpert Laboratory	5277	5260	1311	24.92%
Biopath Clinical Diagnostics, Inc. - AFRIMS GeneXpert Laboratory	15191	15191	2314	15.23%
Bohol Containerized PCR Laboratory	23888	23666	4118	17.40%
Bulacan Medical Center (RT PCR)	33476	33516	5334	15.91%
Bulacan Medical Center GeneXpert Laboratory	4110	4077	911	22.34%
Butuan Medical Center (RT PCR)	57206	57358	11054	19.27%
Butuan Medical Center GeneXpert Laboratory	2958	2952	632	21.41%
Cagayan Valley CHD GeneXpert Laboratory	20350	17266	3133	18.15%
Cagayan Valley Medical Center Molecular Laboratory	188830	151076	33813	22.38%
Calamba Medical Center	49995	49716	12376	24.89%
Caloocan City North Medical Center	8499	8406	1208	14.37%
Caraga Regional Hospital GeneXpert Laboratory	3614	3447	796	23.09%
Cardinal Santos Medical Center	44705	44708	5346	11.96%
Cardinal Santos Medical Center Cartridge-based PCR	867	867	109	12.57%
Cebu Doctors University Hospital, Inc.	53434	53872	4736	8.79%
Cebu Doctors University Hospital, Inc. Cartridge-based PCR	482	482	180	37.34%
Cebu TB Reference Laboratory - GeneXpert	250	250	30	12.00%
Cebu TB Reference Laboratory - Molecular Facility for COVID-19 Testing	530501	530474	48659	9.17%
Central Luzon Doctor's Hospital GeneXpert Laboratory	8597	8580	2118	24.69%
Chinese General Hospital	365492	365742	49581	13.56%

CUMULATIVE TESTING STATISTICS

FACILITY NAME	SAMPLE TESTED	INDIVIDUALS TESTED	POSITIVE TESTS	POSITIVITY RATE
Chinese General Hospital - GeneXpert Laboratory	19036	19048	2983	15.66%
Chong Hua Hospital	43813	43782	4722	10.79%
Chong Hua Hospital Cartridge-based PCR Laboratory	2402	2412	738	30.60%
Ciudad Medical Zamboanga	29937	29876	3556	11.90%
Corazon Locsin Montelibano Memorial Regional Hospital	63687	62530	9405	15.04%
Cotabato Regional and Medical Center GeneXpert Laboratory	9406	8692	1393	16.03%
Cotabato Regional and Medical Center RT PCR	126100	108956	21666	19.89%
Culion Sanitarium and General Hospital GeneXpert Laboratory	4768	4785	750	15.67%
Dagupan Doctors Villaflor Memorial Hospital	41455	41038	6016	14.66%
Daniel O. Mercado Medical Center	25633	25483	4635	18.19%
Davao Doctors Hospital GeneXpert Laboratory	7355	7343	1167	15.89%
Davao International Airport Laboratory	1349	1341	304	22.67%
Davao One World Diagnostic Center Incorporated	195609	195109	18464	9.46%
Davao Regional Medical Center GeneXpert Laboratory	15998	15548	1951	12.55%
Davao Regional Medical Center RT PCR	40854	39754	7594	19.10%
Davao de Oro Provincial Hospital	5864	5800	623	10.74%
De La Salle Medical and Health Sciences Institute	164733	162970	24979	15.33%
De Los Santos Medical Center	65389	65142	4492	6.90%
Democrito O. Plaza Memorial Hospital	38868	38647	7176	18.57%
Detoxicare Molecular Diagnostics Laboratory	983687	984322	113940	11.58%
Divine Word Hospital	97429	96319	11905	12.36%
Dr. Arturo Pingoy Medical Center GeneXpert Laboratory	18073	17616	4713	26.75%
Dr. Jorge P. Royeca Hospital	32439	31613	6940	21.95%
Dr. Jose N. Rodriguez Memorial Hospital and Sanitarium (TALA) GeneXpert Laboratory	3010	2894	938	32.41%
Dr. Jose N. Rodriguez Memorial Hospital and Sanitarium (TALA) RT PCR	106874	104432	7231	6.92%
Dr. Pablo O. Torre Memorial Hospital	8587	8409	1992	23.69%
Dr. Paulino J. Garcia Memorial Research and Medical Center	6305	5812	1721	29.61%
Dr. Rafael S. Tumbokon Memorial Hospital	51791	51127	10912	21.34%
East Avenue Medical Center	38960	38164	2911	7.63%
Eastern Visayas Regional Covid Testing Center	222123	221196	28861	13.05%
El Roi Molecular Diagnostic Laboratory	90120	89164	8982	10.07%
Ermita Molecular Diagnostic Laboratory, Inc.	89611	89611	8322	9.29%
F.Y Manalo Medical Foundation, Inc. (formerly New Era Hospital)	40	40	4	10.00%
Fatima University Medical Center Antipolo Corp.	10026	10040	2224	22.15%
Fe del Mundo Medical center	63123	60698	10189	16.79%
First Aide Diagnostic Center	108740	106370	841	0.79%
GentriMed Cartridge-Based PCR Laboratory	1156	1156	438	37.89%
GentriMed Molecular Laboratory	20627	20469	6201	30.29%
Governor Celestino Gallares Memorial Medical Center	63854	63635	6972	10.96%
Graman Medical & Maternity Hospital Molecular Laboratory	43795	43798	11947	27.28%
Greencity Medical Center	70364	69367	14870	21.44%
Health Delivery Systems	18933	17610	2531	14.37%
Health Metrics	38314	38127	3736	9.80%
Healthway Medical	15360	15418	947	6.14%
Heartland Medical and Diagnostic Center	5100	5097	343	6.73%
Hero Laboratories	33631	33593	4527	13.48%
Hi-Precision Diagnostics (QC)	177400	110059	16480	14.97%
Hi-Precision Diagnostics Cartridge-Based PCR Laboratory (QC)	663	177	29	16.38%
IOM - Manila Health Centre Laboratory - GeneXpert	599	599	84	14.02%
Ilocos Training Regional Medical Center GeneXpert Laboratory	658	654	37	5.66%

CUMULATIVE TESTING STATISTICS

FACILITY NAME	SAMPLE TESTED	INDIVIDUALS TESTED	POSITIVE TESTS	POSITIVITY RATE
Ilocos Training and Regional Medical Center	361357	361999	23104	6.38%
Iloilo Provincial Hospital	22484	21445	3087	14.39%
Interpharma Solutions Philippines, Inc.	118	118	3	2.54%
Intramuros Molecular Laboratory	8840	9731	451	4.63%
JT Cenica Medical Health System	85988	85776	11061	12.90%
Jose B. Lingad Memorial General Hospital	370934	369575	45187	12.23%
Jose B. Lingad Memorial General Hospital - GeneXpert Laboratory	202	203	52	25.62%
Jose R. Reyes Memorial Medical Center GeneXpert Laboratory	2273	1520	366	24.08%
Kairos Diagnostics Laboratory	12844	12333	3045	24.69%
Kaiser Medical Center Inc.	7741	7089	556	7.84%
Laguna Holy Family Hospital, Inc.	9875	9851	2276	23.10%
Laguna Holy Family Hospital, Inc. - Satellite Molecular Laboratory	12078	12080	4128	34.17%
Lanao Del Norte Covid-19 Testing Laboratory	13981	13983	2483	17.76%
Las Pinas General Hospital and Satellite Trauma Center	18730	18729	2566	13.70%
Las Pinas General Hospital and Satellite Trauma Center GeneXpert Laboratory	1056	1052	135	12.83%
Lifecore Biointegrative Inc.	39112	39016	8825	22.62%
Los Amigos Davao Laboratory	6683	6679	893	13.37%
Lucena United Doctors Hospital and Medical Center	129771	128459	24360	18.96%
Luis Hora Memorial Regional Hospital	2813	2735	299	10.93%
Lung Center of the Philippines (LCP)	163625	163286	17033	10.43%
Lung Center of the Philippines GeneXpert Laboratory	8067	7898	1922	24.34%
Mabini Community Hospital Cartridge-Based PCR Laboratory	6447	6444	1960	30.42%
Makati Medical Center (MMC)	137447	104101	16323	15.68%
Manila Diagnostic Center for OFW Inc.	55892	55818	5090	9.12%
Manila Doctors Hospital	97258	97213	8698	8.95%
Manila Healthtek Inc.	43303	43321	6443	14.87%
Manuel J. Santos Hospital	8446	8141	1816	22.31%
Maria Reyna Xavier University Hospital Inc.	31224	30961	8658	27.96%
Mariano Marcos Memorial Hospital (RT PCR)	135784	135555	14609	10.78%
Mariano Marcos Memorial Hospital GeneXpert Laboratory	3696	3676	500	13.60%
Marikina Molecular Diagnostics Laboratory (MMDL)	98571	95951	15476	16.13%
Marilao Medical and Diagnosc Clinic, Inc. - Pasay City	70940	70928	11591	16.34%
Marilao Medical and Diagnostic Clinc, Inc.	105208	104976	22668	21.59%
Mariveles District Hospital	2	1	0	0.00%
Mariveles District Hospital GeneXpert Laboratory	2	2	0	0.00%
Mary Mediatrix Medical Center	36751	36220	4263	11.77%
Mayor Hilarion A. Ramiro Sr. Medical Center	1533	1532	427	27.87%
Medical Center Parañaque, Inc.	3163	3081	1036	33.63%
Medical Center of Taguig City, Inc.	1679	1671	375	22.44%
Metro Health Specialist Hospital	105	105	14	13.33%
Metro Iloilo Hospital and Medical Center	41080	40826	4374	10.71%
Metro North Medical Center and Hospital Inc.	1096	717	247	34.45%
Mlang District Hospital	980	978	647	66.16%
Multi-Lifecare Foundation Molecular Laboratory	1438	1438	123	8.55%
National Kidney and Transplant Institute	63050	63018	9648	15.31%
National Kidney and Transplant Institute GeneXpert Laboratory	3030	3023	563	18.62%
Negros Oriental Provincial Hospital	16619	16462	1617	9.82%
New World Diagnostic Premium Medical Branch	151135	151076	22122	14.64%

CUMULATIVE TESTING STATISTICS

FACILITY NAME	SAMPLE TESTED	INDIVIDUALS TESTED	POSITIVE TESTS	POSITIVITY RATE
New World Diagnostic Premium Medical Branch - GeneXpert Laboratory	423	423	138	32.62%
Northern Mindanao Medical Center GeneXpert Laboratory	7703	7633	1240	16.25%
Northern Mindanao Medical Center RT-PCR Laboratory	6774	8010	2664	33.26%
Northern Mindanao TB Regional Center	141837	141953	31399	22.12%
OSPA - Farmers' Medical Center	13398	13382	2777	20.75%
Occidental Mindoro Provincial Hospital GeneXpert Laboratory	1506	1483	533	35.94%
Olayn Medical Laboratory, Inc.	28528	28681	2766	9.64%
Olayn Medical Laboratory, Inc. - GeneXpert Laboratory	573	568	131	23.06%
Oriental Mindoro Provincial Hospital GeneXpert Laboratory	15747	14070	3544	25.19%
Ospital ng Imus	164028	163752	14971	9.14%
Ospital ng Lipa	123	123	13	10.57%
Ospital ng Muntinlupa	150	150	19	12.67%
Ospital ng Palawan GeneXpert Laboratory	16475	16164	5517	34.13%
Ospital ng Parañaque District II	3255	3156	565	17.90%
Our Lady of Mt. Carmel Medical Center Molecular Laboratory	24434	24425	5697	23.32%
PCR MED Molecular Laboratory	198	198	17	8.59%
PNP Crime Laboratory	86608	86088	5617	6.52%
PNP General Hospital	35251	17612	1777	10.09%
PRC - Negros Occidental Molecular Laboratory	55522	52832	4572	8.65%
PRC- Batangas Chapter Molecular Laboratory	157486	153097	15414	10.07%
PRO 11 RT-PCR Molecular Laboratory	2791	2767	73	2.64%
PSG Station Hospital Molecular Laboratory	3425	3425	142	4.15%
Pangasinan Molecular Diagnostic Laboratory	2249	2146	243	11.32%
Parkway Medical and Diagnostic Center	68413	68704	8440	12.28%
Pasig City Molecular Laboratory	70931	70969	19256	27.13%
Perpetual Succour Hospital of Cebu, Inc.	1236	1232	324	26.30%
Perpetual Succour Hospital of Cebu, Inc. - GeneXpert Laboratory	435	435	231	53.10%
Philippine Airport Diagnostic Laboratory	449905	435697	26435	6.07%
Philippine Children's Medical Center	124753	123677	6998	5.66%
Philippine General Hospital GeneXpert Laboratory	3177	3160	515	16.30%
Philippine Heart Center GeneXpert Laboratory	11590	11583	1817	15.69%
Philippine Medical Diagnostic & Laboratory Center Corporation	7585	7573	585	7.72%
Philippine Red Cross (PRC)	620394	616360	63337	10.28%
Philippine Red Cross - Cagayan de Oro Chapter	71133	71091	7863	11.06%
Philippine Red Cross - Cebu Chapter	61124	61026	3255	5.33%
Philippine Red Cross - Logistics and Training Center	112549	105012	11477	10.93%
Philippine Red Cross - Molecular Biology Laboratory	99464	97537	5959	6.11%
Philippine Red Cross - Port Area	1520634	1434752	113442	7.91%
Philippine Red Cross - Surigao Del Norte Molecular Laboratory	27049	26548	1570	5.91%
Philippine Red Cross Clark Molecular Laboratory	328956	306473	30346	9.90%
Philippine Red Cross Isabela Molecular Laboratory	22580	21184	2072	9.78%
Philippine Red Cross Logistics & Multipurpose Center	680744	677479	53988	7.97%
Philippine Red Cross Passi City Molecular Laboratory	6736	6621	353	5.33%
Polymedic Medical Plaza	51709	51662	8118	15.71%
President Ramon Magsaysay Provincial Hospital GeneXpert Laboratory	8241	8240	3169	38.46%
Prime Care Alpha Covid-19 Testing Laboratory	79904	79791	2910	3.65%
Puerto Galera Molecular Laboratory	2392	2392	261	10.91%
QR Medical Laboratories Inc. (VitaCare)	13947	13711	1659	12.10%
Qualimed Health Network - Iloilo	53228	52855	5038	9.53%
Qualimed Hospital - San Jose Del Monte	58108	58006	5858	10.10%
Qualimed Hospital Sta. Rosa	73926	73708	9050	12.28%
Quezon City Molecular Diagnostics Laboratory	40367	38974	4578	11.75%

CUMULATIVE TESTING STATISTICS

FACILITY NAME	SAMPLE TESTED	INDIVIDUALS TESTED	POSITIVE TESTS	POSITIVITY RATE
Quirino Memorial Medical Center	3279	3209	375	11.69%
RHS 7 Molecular Laboratory (PNP)	5530	5518	437	7.92%
Rakkk Prophet Medical Center GeneXpert Laboratory	1984	1980	487	24.60%
Region 1 Medical Center GeneXpert Laboratory	11591	11533	1227	10.64%
Region 1 Medical Center RT PCR	25632	25487	3713	14.57%
Research Institute for Tropical Medicine (RITM)	566051	459271	69613	15.16%
Rizal Medical Center GeneXpert Laboratory	7890	7879	1240	15.74%
Roxas City Diagnostic and Laboratory Center	10706	10713	2840	26.51%
Roxas Memorial Provincial Hospital Molecular Laboratory	7914	8024	1748	21.78%
Safeguard DNA Diagnostics, Inc	309610	307705	24388	7.93%
Safeguard DNA Diagnostics, Inc - Negros Occidental	9259	9206	1054	11.45%
Safegurad DNA Diagnostics, Inc - Davao	24464	24455	3256	13.31%
San Antonio City of Ilagan Hospital	45062	44540	12932	29.03%
San Lazaro Hospital (SLH)	118510	99594	15478	15.54%
San Miguel Foundation Testing Laboratory	146051	141746	6239	4.40%
San Pablo College Medical Center	25522	24293	3370	13.87%
San Pablo District Hospital	51989	51997	9451	18.18%
Singapore Diagnostics	137358	104478	14519	13.90%
Skyline Hospital and Medical Center Cartridge-based PCR	778	777	257	33.08%
Soriano-Leyble Medical and Maternity Hospital	5957	5381	977	18.16%
South Super Hi Way Molecular Diagnostic Lab	22688	21583	4251	19.70%
Southern Isabela Medical Center	15884	15695	2422	15.43%
Southern Philippines Medical Center (SPMC)	434379	363880	38264	10.52%
Southern Philippines Medical Center (SPMC) - Pop-up	14266	3767	567	15.05%
St. Elizabeth Hospital GeneXpert Laboratory	16647	16615	4438	26.71%
St. Louis Molecular Diagnostic Laboratory	4062	4061	981	24.16%
St. Luke's Medical Center - BGC (HB) GeneXpert Laboratory	16894	14630	2249	15.37%
St. Luke's Medical Center - BGC (SLMC-BGC)	222824	170450	21591	12.67%
St. Luke's Medical Center - Quezon City (SLMC-QC)	121663	88817	14842	16.71%
St. Luke's Medical Center - Quezon City GeneXpert Laboratory	9892	9889	1630	16.48%
Sta. Ana Hospital - Closed System Molecular Laboratory (GeneXpert)	8145	8124	1796	22.11%
Sta. Ana Hospital - Closed System Molecular Laboratory (RT PCR)	105049	104172	8263	7.93%
Sta. Rosa CHO GeneXpert Laboratory	6318	6277	1961	31.24%
Stark Molecular Laboratory, Inc.	11456	11414	1269	11.12%
Supercare Medical Services, Inc.	37222	37206	2963	7.96%
Tabuk City Covid-19 RT-PCR Testing Laboratory	3546	3528	813	23.04%
Taguig City Molecular Laboratory	52546	50081	8539	17.05%
Tarlac Provincial Hospital GeneXpert Laboratory	1789	1603	627	39.11%
Tarlac Provincial Hospital Molecular Laboratory	23453	18175	5909	32.51%
Teresita Jalandoni Provincial Hospital	274006	268787	20553	7.65%
The Doctors Hospital, Inc.	10449	9682	1661	17.16%
The Lord's Grace Medical and Industrial Clinic	198926	199768	18956	9.49%
The Medical City (TMC)	89009	56738	11944	21.05%
The Medical City Clark	8385	8396	2368	28.20%
The Meidcal City (TMC) - GeneXpert Laboratory	222	56	8	14.29%
The Premier Molecular Diagnostics	56402	56381	10361	18.38%
Tomboc-Salayog Hospital	1648	1645	513	31.19%
Tondo Medical Center GeneXpert Laboratory	12841	12766	2528	19.80%
Tropical Disease Foundation	59353	57305	4632	8.08%
Truehealth Diagnostics Center Corp.	1217	1224	219	17.89%

CUMULATIVE TESTING STATISTICS

FACILITY NAME	SAMPLE TESTED	INDIVIDUALS TESTED	POSITIVE TESTS	POSITIVITY RATE
UP National Institutes of Health (UP-NIH)	72652	69958	8580	12.26%
UP Philippine Genome Center	84886	84473	18388	21.77%
UP-PGH Molecular Laboratory	149995	141036	12826	9.09%
UPLB Covid-19 Molecular Laboratory	37016	34632	9026	26.06%
University of Cebu Medical Center	33008	32921	3903	11.86%
University of Perpetual Help DALTA Medical Center, Inc.	29137	28520	4696	16.47%
University of the East Ramon Magsaysay Memorial Medical Center	15892	15406	2046	13.28%
Uswag Iloilo Molecular Laboratory	62478	57704	9383	16.26%
Valenzuela Hope Molecular Laboratory	81070	81061	13574	16.75%
Veteran Memorial Medical Center	17453	15337	3863	25.19%
Vicente Sotto Memorial Medical Center (VSMMC)	332025	260833	28333	10.86%
Victoriano Luna - AFRIMS	84490	83544	5998	7.18%
Victoriano Luna - AFRIMS GeneXpert Laboratory	51	50	12	24.00%
Vitalab Molecular Laboratory	11897	11897	1975	16.60%
West Metro Medical Center GeneXpert Laboratory	5052	5038	1137	22.57%
Western Visayas Medical Center (WVMC)	353171	325006	30272	9.31%
Western Visayas State University Medical Center	9606	6670	792	11.87%
Zamboanga City Medical Center - DA Satellite Laboratory	78350	63805	8148	12.77%
Zamboanga City Medical Center GeneXpert Laboratory	16376	16277	2060	12.66%
Zamboanga del Norte Medical Center	2665	2588	725	28.01%
Zamboanga del Sur Medical Center PCR Laboratory	25291	24975	5675	22.72%
GRAND TOTAL	18,604,323	17,484,071	2,089,962	11.95%

HISTORICAL DAILY TESTING STATISTICS



DAILY POSITIVITY RATE



2,089,962 (11.95%)

Total positive individuals

Note: The DOH is continuously validating the number of positive individuals as reported by the laboratories. When necessary, they are deduplicated. **As such, the discrepancy with the number of confirmed cases do not necessarily reflect backlogs in case validation.**

18,604,323

Total tests conducted

463,883

Total tests conducted this week

This week, an average of **66,269** samples were processed each day by 273 licensed COVID-19 testing laboratories.

From 22 August to 28 August 2021, a total of 114,085 specimens tested positive, which brings this week's positivity rate to 26.2%. Of these, 11,965 (10%) came from labs in Region 4A, and 50,794 (45%) came from labs in NCR.

In terms of positivity rates, 34.4% of individual specimens (11,965 out of 34,809) tested positive in Region 4A labs, while 23.7% of individual specimens (50,794 out of 214,706) tested positive in NCR labs.

STATUS OF LABORATORY LICENSING as of August 28, 2021

210	68	39	37	95%
NO. OF LICENSED RT-PCR LABORATORIES	NO. OF LICENSED GENEXPERT LABS	TOTAL NO. OF LABORATORIES APPLYING FOR LICENSE	TOTAL NO. OF LABORATORIES ON STAGE 3 AND STAGE 4*	% LABS ON STAGE 3 AND STAGE 4*

RT-PCR Laboratories

**Facilities using GeneXpert machines included.*

NAME OF HEALTH FACILITY OR LABORATORY		REGION	ACCREDITATION STATUS
1	A Star Laboratories, Inc.	NCR	STAGE 5
2	Al Molecular Diagnostic Laboratory		
3	Allied Care Expert - Valenzuela		
4	Amang Rodriguez Memorial Hospital		
5	Army General Hospital Molecular Laboratory		
6	Asian Hospital & Medical Center		
7	Ateneo Molecular Pathology Laboratory		
8	Best Diagnostic Corporation		
9	BioPath Clinical Diagnostic, Inc.		
10	Biopath Clinical Diagnostics Inc. (E. Rodriguez)		
11	Caloocan City North Medical Center		
12	Cardinal Santos Medical Center		
13	Chinese Gen. Hospital		
14	De Los Santos Medical Center		
15	Detoxicare Molecular Diagnostics Laboratory		
16	Dr. Jose N. Rodriguez Memorial Hospital and Sanitarium (TALA)		
17	East Avenue Medical Center		
18	El Roi Molecular Diagnostic Laboratory		
19	Ermita Molecular Diagnostic Laboratory, Inc.		

	NAME OF HEALTH FACILITY OR LABORATORY	REGION	ACCREDITATION STATUS
20	F.Y. Manalo Medical Foundation, Inc. (formerly New Era Hospital)	NCR	STAGE 5
21	Fe del Mundo Medical center		
22	First Aide Diagnostic Center		
23	Health Delivery Systems		
24	Health Metrics, Inc.		
25	Healthway Medical		
26	Heartland Medical and Diagnostic Center		
27	Hero Laboratories		
28	Hi-Precision Diagnostics (QC)		
29	Interpharma Solutions Philippines, Inc.		
30	Intramuros Molecular Laboratory		
31	JT Cenica Medical Health System		
32	Kairos Diagnostics Laboratory		
33	Kaiser Medical Center Inc.		
34	Las Pinas General Hospital and Satellite Trauma Center		
35	Lifecore Biointegrative Inc.		
36	Lung Center of the Philippines (LCP)		
37	Makati Medical Center (HB)		
38	Manila Diagnostic Center for OFW Inc.		
39	Manila Doctors Hospital		
40	Manila Healthtek Inc.		
41	Marikina Molecular Diagnostic Laboratory		
42	Marikina Valley Medical Center		
43	Marilao Medical and Diagnostic Clinic, Inc.		
44	Medical Center of Taguig City, Inc.		
45	Medical Center Parañaque, Inc.		
46	Metro North Medical Center and Hospital Inc.		
47	National Kidney and Transplant Institute		
48	New World Diagnostics Inc. Premium Medical Branch		
49	Olayn Medical Laboratory, Inc		
50	Ospital ng Muntinlupa		
51	Ospital ng Paranaque District II		
52	Pasig City Children's Hospital - Child's Hope		
53	PCR MED Molecular Laboratory		
54	Philippine Medical Diagnostic & Laboratory Center Corporation		
55	Philippine Airport Diagnostic Laboratory		
56	Philippine Children's Medical Center		
57	Philippine Genome Center UP-Diliman (NHB)		
58	Philippine National Police Crime Laboratory		
59	Philippine Red Cross - National Blood Center		
60	Philippine Red Cross - Port Area		
61	PNP General Hospital		
62	PRC - PRC Logistics and Multipurpose Center		
63	PSG Station Hospital Molecular Laboratory		
64	QR Medical Laboratories Inc. (VitaCare)		
65	Quezon City Molecular Diagnostics Laboratory		
66	Quirino Memorial Medical Center		
67	Research Institute for Tropical Medicine, Inc. (RITM)		
68	Safeguard DNA Diagnostics, Inc.		
69	San Lazaro Hospital (SLH)		
70	San Miguel Foundation Testing Laboratory		
71	Singapore Diagnostic, Inc.		
72	South Super Hi Way Molecular Diagnostic Lab		
73	St. Luke's Medical Center - BGC (HB)		
74	St. Luke's Medical Center- QC		
75	Sta. Ana Hospital		
76	Supercare Medical Services, Inc.		
77	Taguig City Molecular Laboratory		
78	The Lord's Grace Medical and Industrial Clinic		
79	The Medical City - Ortigas		

NAME OF HEALTH FACILITY OR LABORATORY		REGION	ACCREDITATION STATUS
80	The Premier Molecular Diagnostics	NCR	STAGE 5
81	Tropical Disease Foundation		
82	Truhealth Diagnostics Center, Corp.		
83	University of Perpetual Help System Dalta		
84	University of the East Ramon Magsaysay Memorial Medical Center		
85	UP National Institutes of Health (UP NIH)		
86	UP-PGH-MRL		
87	Valenzuela Hope Molecular Laboratory		
88	Veteran Memorial Medical Center		
89	Victoriano Luna Medical Center -AFRIMS - Collaborative Molecular Laboratory		
90	Amai Pakpak Medical Center	BARM	
91	Baguio General Hospital and Medical Center (BGHMC)	CAR	
92	Benguet General Hospital		
93	Luis Hora Memorial Regional Hospital		
94	Parkway Medical and Diagnostic Center		
95	Tabuk City Covid-19 RT-PCR Testing Laboratory		
96	Adela Serra TY Memorial Medical Center	CARAGA	
97	Butuan Medical Center		
98	Philippine Red Cross Molecular Laboratory		
99	Democrito O. Plaza Memorial Hospital		
100	Dagupan Doctors Villaflor Memorial Hospital	I	
101	Ilocos Training Regional Medical Center		
102	Mariano Marcos Memorial Hospital		
103	Pangasinan Molecular Diagnostic Laboratory		
104	Region 1 Medical Center	II	
105	Cagayan Valley Medical Center Molecular Laboratory		
106	Philippine Red Cross Isabela Molecular Laboratory		
107	San Antonio City of Ilagan Hospital		
108	Southern Isabela Medical Center	III	
109	Bataan General Hospital		
110	Bulacan Medical Center		
111	Dr. Paulino J. Garcia Memorial Research and Medical Center		
112	Graman Medical & Maternity Hospital Inc Molecular Laboratory		
113	Green City Medical Center		
114	Jose B. Lingad Memorial Hospital		
115	Marilao Medical and Diagnostic Clinic, Inc.		
116	Mariveles District Hospital		
117	Multi-Lifecare Foundation Molecular Laboratory		
118	Our Lady of Mt. Carmel Medical Center Molecular Laboratory		
119	Philippine Red Cross - Logistics and Training Center		
120	Philippine Red Cross Clark Molecular Laboratory		
121	Qualimed Hospital - San Jose Del Monte		
122	Tarlac Provincial Hospital Molecular Laboratory		
123	The Medical City Clark Inc.	IV-A	
124	Antipolo City Molecular Laboratory		
125	Batangas Medical Center		
126	Calamba Medical Center		
127	Daniel O. Mercado Medical Center		
128	De La Salle Medical and Health Sciences Institute		
129	Fatima University Medical Center Antipolo Corp.		
130	GentriMed Molecular Laboratory		
131	Laguna City Provincial Hospital-San Pablo City District Hospital		
132	Laguna Holy Family Hospital, Inc.		
133	Laguna Holy Family Hospital, Inc - Satellite Molecular Laboratory		
134	Lucena United Doctors Hospital and Medical Center		
135	Mary Mediatrix Medical Center		
136	Ospital ng Imus		
137	Ospital ng Lipa		

	NAME OF HEALTH FACILITY OR LABORATORY	REGION	ACCREDITATION STATUS
138	PRC- Batangas Chapter Molecular Laboratory	IV-A	STAGE 5
139	Qualimed Hospital Sta. Rosa		
140	San Pablo College Medical Center		
141	Soriano-Leyble Medical and Maternity Hospital		
142	Stark Molecular Laboratory Inc.		
143	UPLB Covid-19 Molecular Laboratory		
144	Bicol Region General Hospital and Geriatric Medical Center	V	
145	Bicol Regional Diagnostic and Reference Laboratory		
146	Metro Health Specialist Hospital		
147	Antique Bio-Molecular Laboratory	VI	
148	Bacolod Queen of Mercy Hospital		
149	Corazon Locsin Montelibano Memorial Regional Hospital		
150	Dr. Pablo O. Torre Memorial Hospital		
151	Dr. Rafael S. Tumbokon Memorial Hospital		
152	Iloilo Provincial Hospital		
153	Metro Iloilo Hospital and Medical Center		
154	Philippine Red Cross Passi City Molecular Laboratory		
155	PRC - Negros Occidental Molecular Laboratory		
156	Qualimed Health Network - Iloilo		
157	Roxas City Diagnostic and Laboratory Center		
158	Roxas Memorial Provincial Hospital Molecular Laboratory		
159	Safeguard DNA Diagnostics, Inc.		
160	Teresita Jalandoni Provincial Hospital		
161	The Doctors Hospital, Inc.		
162	Uswag Iloilo Molecular Laboratory		
163	Western Visayas Medical Center (WVMC)		
164	Western Visayas State University Medical Center		
165	Allegiant Regional Care Hospital	VII	
166	BioPath Clinical Diagnostic, Inc. - AFRIMS PCR laboratory		
167	BioPath Clinical Diagnostic, Inc. - CEBU		
168	Bohol Containerized PCR Laboratory		
169	Cebu Doctors University Hospital, Inc.		
170	Cebu TB Reference Laboratory		
171	Chong Hua Hospital		
172	Governor Celestino Gallares Memorial Medical Center		
173	Negros Oriental Provincial Hospital		
174	Perpetual Succour Hospital of Cebu, Inc.		
175	Philippine Red Cross - Cebu Chapter		
176	Prime Care Alpha Covid-19 Testing Laboratory		
177	RHS 7 Molecular Laboratory (PNP)		
178	University of Cebu Medical Center		
179	Vicente Sotto Memorial Medical Center (VSMMC)		
180	Divine Word Hospital	VIII	
181	Eastern Visayas Regional Covid-19 Testing Center		
182	OSPA - Farmers’ Medical Center		
183	Ciudad Medical Zamboanga	IX	
184	Philippine Red Cross - Molecular Biology Laboratory		
185	Zamboanga City Medical Center-Department of Agriculture Satellite Laboratory for COVID-19 Testing		
186	Zamboanga del Norte Medical Center		
187	Zamboanga Del Sur Medical Center		
188	Lanao Del Norte Covid-19 Testing Laboratory	X	
189	Maria Reyna Xavier University Hospital Inc.		
190	Mayor Hilarion A. Ramiro Sr. Medical Center		
191	Misamis Occidental RT-PCR Laboratory		
192	Northern Mindanao Medical Center		

NAME OF HEALTH FACILITY OR LABORATORY		REGION	ACCREDITATION STATUS
193	Northern Mindanao Medical Center- Satellite Covid-19 Laboratory	X	STAGE 5
194	Philippine Red Cross - Cagayan de Oro Chapter		
195	Polymedic Medical Plaza		
196	Davao de Oro Provincial Hospital	XI	
197	Davao International Airport Laboratory		
198	Davao One World Diagnostic Center Incorporated		
199	Davao Regional Medical Center		
200	Los Amigos Davao Laboratory		
201	PRO 11 RT- PCR Molecular Laboratory		
202	Safeguard DNA Diagnostics, Inc.		
203	Southern Philippines Medical Center (SPMC)		
204	Southern Philippines Medical Center (SPMC) - Pop-up		
205	Vitalab Molecular Laboratory		
206	Cotabato Regional Medical Center	XII	
207	Dr. Jorge P. Royeca Hospital		
208	Mlang District Hospital		
209	St. Louis Molecular Diagnostic Laboratory		
210	Tomboc-Salayog Hospital		

Cartridge-based PCR or GeneXpert Laboratories		REGION	ACCREDITATION STATUS
1	Amai Pakpak Medical Center	BARM	STAGE 5
2	Butuan Medical Center	CARAGA	
3	CARAGA Regional Hospital		
4	Manuel J. Santos Hospital		
5	Al Molecular Diagnostic Laboratory	NCR	
6	Amang Rodriguez Memorial Center		
7	Amosup Seamen's Hospital		
8	BioPath Clinical Diagnostic, Inc.		
9	Biopath Clinical Diagnostics Inc. (E. Rodriguez)		
10	Cardinal Santos Medical Center		
11	Chinese Gen. Hospital		
12	Dr. Jose N. Rodriguez Memorial Hospital and Sanitarium (TALA)		
13	Hi-Precision Diagnostic Center		
14	IOM- Manila Health Centre Laboratory		
15	Jose R. Reyes Memorial Medical Center		
16	Kairos Diagnostics Laboratory		
17	Las Pinas General Hospital and Satellite Trauma Center		
18	Lung Center of the Philippines (LCP)		
19	National Kidney and Transplant Institute		
20	New World Diagnostics Inc. Premium Medical Branch		
21	Olayn Medical Laboratory, Inc		
22	Philippine General Hospital		
23	Philippine Heart Center		
24	Philippine Airport Diagnostic Laboratory		
25	Rizal Medical Center		
26	St. Luke's Medical Center - BGC (HB)		
27	St. Luke's Medical Center- QC		
28	Sta. Ana Hospital		
29	The Medical City - Ortigas		
30	Tondo Medical Center		
31	Victoriano Luna Medical Center -AFRIMS - Collaborative Molecular Laboratory		
32	Ilocos Training Regional Medical Center	I	
33	Mariano Marcos Memorial Hospital		
34	Region 1 Medical Center		
35	Cagayan Valley CHD TB Reference Laboratory	II	
36	Bataan General Hospital	III	
37	Bulacan Medical Center		
38	Central Luzon Doctor's Hospital		
39	Jose B. Lingad Memorial Hospital		
40	Mariveles District Hospital		
41	President Ramon Magsaysay Provincial Hospital		
42	Skyline Hospital and Medical Center		
43	Tarlac Provincial Hospital		
44	Rakkk Prophet Medical Center, Inc.	IV-A	
45	Batangas Medical Center		
46	GentriMedical Center and Hospital, Inc.		
47	Mabini Community Hospital		
48	Sta. Rosa CHO		
49	Culion Sanitarium and General Hospital	IV-B	
50	Occidental Mindoro Provincial Hospital		
51	Oriental Mindoro Provincial Hospital		
52	Ospital ng Palawan		
53	Puerto Galera Molecular Laboratory (Formerly Best Care Medical Clinic & Diagnostic Center, Inc.)		
54	Bicol Medical Center	V	
55	BioPath Clinical Diagnostic, Inc. - AFRIMS	VII	
56	BioPath Clinical Diagnostic, Inc. - CEBU		

Cartridge-based PCR or GeneXpert Laboratories		REGION	ACCREDITATION STATUS
57	Cebu Doctors University Hospital, Inc.	VII	STAGE 5
58	Cebu TB Reference Laboratory		
59	Chong Hua Hospital		
60	Perpetual Succour Hospital of Cebu, Inc.		
61	West Metro Medical Center	IX	
62	Zamboanga City Medical Center		
63	Northern Mindanao Medical Center	X	
64	Davao Doctors Hospital	XI	
65	Davao Regional Medical Center		
66	Cotabato Regional Medical Center	XII	
67	Dr. Arturo Pingoy Medical Center		
68	St. Elizabeth Hospital		

PERSONAL PROTECTIVE EQUIPMENT AND OTHER HEALTH EQUIPMENT DISTRIBUTED

As of August 20, 2021

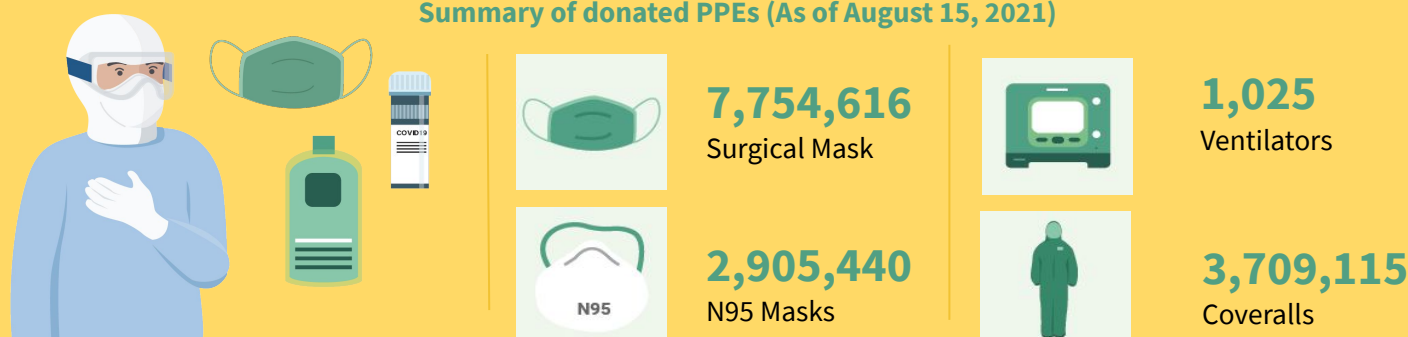
**FOREIGN AND LOCAL DONATIONS PROCESSED****Summary of donated PPEs (As of August 15, 2021)**

DONOR	RT-PCR BRAND	QUANTITY
Ministry of Health Brunei Mammoth Foundation	BGI (China)	101,000
Shanghai Nanjiang Co., Ltd.	Beijing Applied Technologies(China)	483,840
Gov't of China Mr. Carlos Gonzalez San Miguel Corporation	Sansure (China)	285,408
Gov't of Singapore Temasek Foundation	A*Star Fortitude (Singapore)	640,000
Udenna Foundation Republic of Korea	Q SenS (South Korea)	85,000
Global Fund - Philippine Business for Social Progress	Gene Xpert Cepheid (USA)	160,000
Government of Vietnam	LightPower iVA (Vietnam)	2,400
	iVA aDNA/RNA Extraction Kit (Vietnam)	2,400
International Atomic Energy Agency	qScript XLT 1-step RT qPCR ToughMix R. 2x Concentrated	3,500
Apical Scientific Sdn. Bhd	ViRNAExTM Innovative RNA Extractor	500
	1st BASE Viral Transport Media (VTM), Biotechnology Grade (1L and 3ml in 10ml)	1,003
	1st BASE Viral DNA/RNA Extraction Kit	250
Kingdom of Thailand (Siam Bioscience Co. Ltd)	DMSc COVID-19 real-time RT-PCR kit	10,000
TOTAL		1,775,301

EQUIPMENT UTILIZATION

As of 28 August 2021

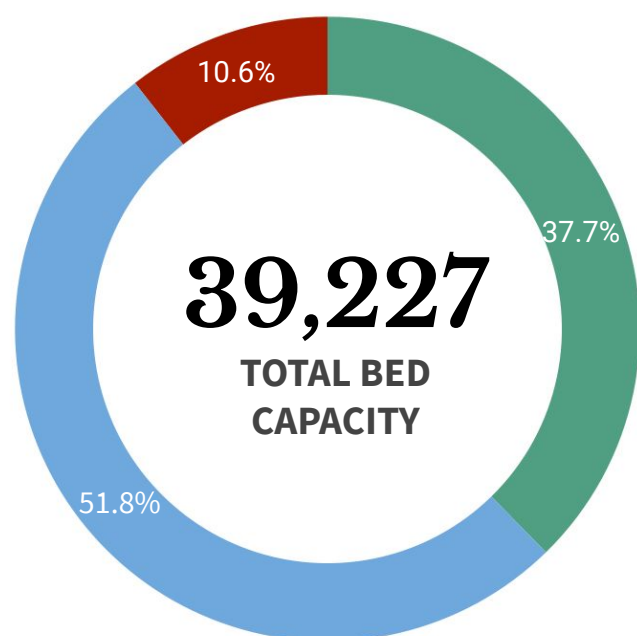

ICU BEDS
4,144 (71.4% occupied)



ISOLATION BEDS
20,301 (64.1% occupied)



WARD BEDS
14,782 (70.3% occupied)



MECHANICAL VENTILATORS
3,216 (55.3% occupied)

Note. The number of confirmed severe and critical cases may not necessarily correspond to occupancy of ICU beds and mechanical ventilators as suspect and probable cases in severe or critical condition also utilize these resources.

REGION	ISOLATION BEDS	% OCCUPIED	WARD BEDS	% OCCUPIED	ICU BEDS	% OCCUPIED	MECHANICAL VENTILATORS	% OCCUPIED
BARM	514	29.6%	217	76.0%	21	81.0%	17	17.6%
CAR	455	78.5%	315	66.7%	97	92.8%	64	54.7%
NCR	4,693	63.2%	4,200	72.5%	1,440	66.5%	1,147	59.5%
I	1,031	70.0%	778	68.1%	181	70.7%	98	52.0%
II	885	75.1%	778	73.7%	172	88.4%	139	59.0%
III	2,331	67.5%	1,999	78.6%	535	85.8%	358	61.2%
IV-A	2,209	76.0%	1,339	79.9%	313	82.4%	392	60.5%
IV-B	320	51.6%	234	37.6%	46	47.8%	45	24.4%
V	609	44.0%	351	41.6%	97	41.2%	64	31.3%
VI	1,404	60.0%	587	63.2%	276	67.8%	196	54.1%
VII	1,534	62.1%	863	69.6%	265	73.2%	242	56.2%
VIII	802	52.6%	301	45.5%	91	61.5%	75	38.7%
IX	455	42.2%	478	55.0%	54	70.4%	74	29.7%
X	980	70.9%	801	74.8%	118	75.4%	79	60.8%
XI	868	60.5%	911	74.3%	268	51.1%	98	33.7%
XII	835	71.9%	345	47.0%	113	81.4%	84	40.5%
XIII	376	61.4%	285	63.2%	57	75.4%	44	65.9%
TOTAL	20,301	64.1%	14,782	70.3%	4,144	71.4%	3,216	55.3%

Note. The occupancy rate of beds and mechanical ventilators may not necessarily correspond to occupancy of ICU beds and mechanical ventilators as suspect and probable cases who need hospital admission also utilize these resources.

HEALTHCARE WORKERS AFFECTED BY COVID-19 as of 28 August 2021

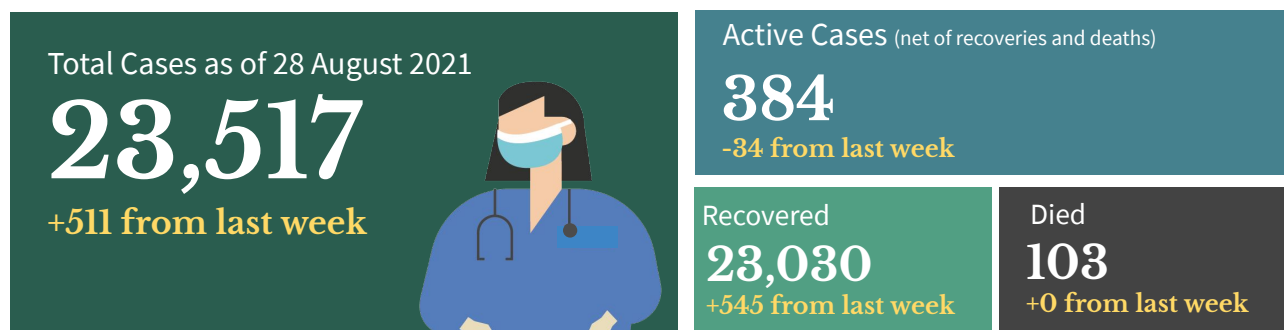

Top Healthcare workers affected by COVID-19

Medical Profession/Cadre With COVID-19 cases	CASE COUNT	DEATHS	CASE FATALITY RATE
Medical			
Nurse	8,546	29	0.3%
Physician	3,529	38	1.1%
Nursing Assistant	1,737	3	0.2%
Medical Technologist	1,317	1	0.1%
Midwife	987	3	0.3%
Radiologic Technologist	480	0	0.0%
Pharmacist	416	1	0.2%
Caregiver	269	1	0.4%
Non-medical			
Barangay Health Worker	725	5	0.7%
Admin Staff	635	7	1.1%
Utility	257	2	0.8%
Social Worker	166	0	0.0%
Dietary Staff	141	1	0.7%
Security Guard	65	0	0.0%
Driver	55	0	0.0%
Hospital Employee	42	2	4.8%

Note: Counts do NOT represent the final number and are subject to change after validation and inclusion of incoming reports.

Healthcare Workers with confirmed COVID-19 by Date of Onset of Illness (N=23,517)

Philippines, as of 28 August 2021

No. of Cases

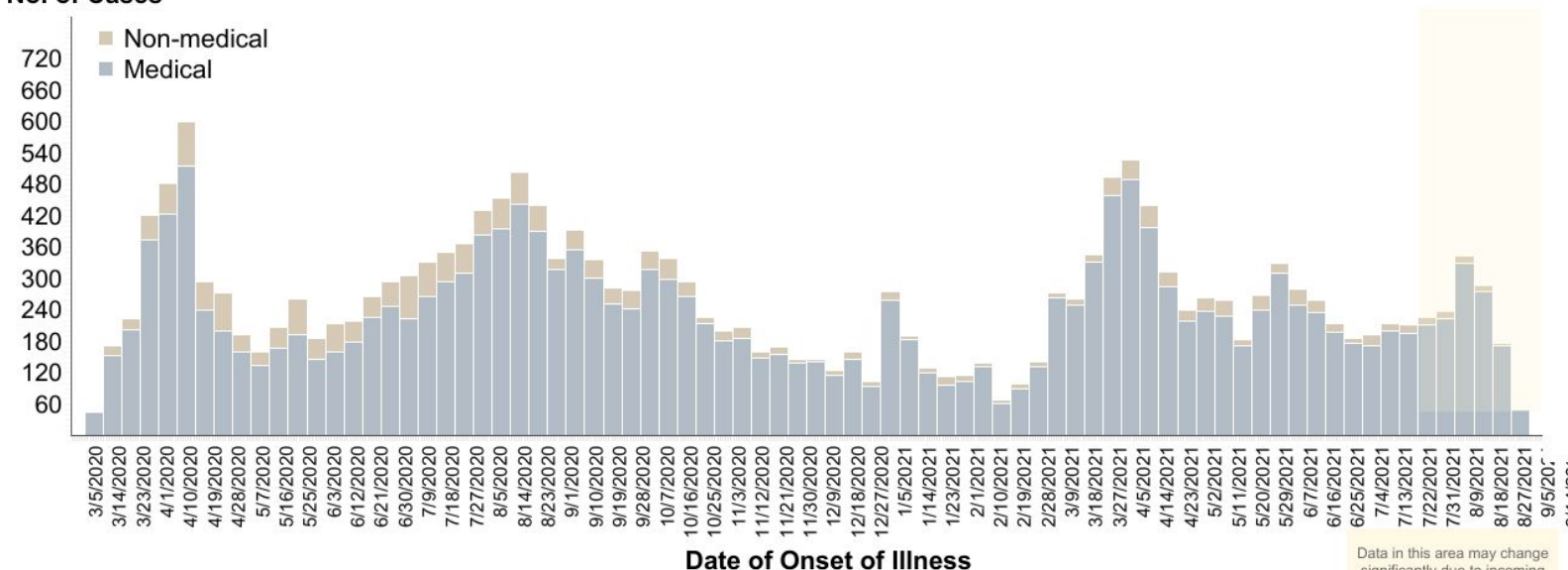

Note: Date of specimen collection (minus 3) or date of report (minus 9) were used as proxy, if date of onset is unavailable.

BEHAVIORAL MESSAGES

- To avoid the rise of COVID-19 variants in the country, the DOH reiterates the importance of staying at home and following other protocols to ensure that no transmission will take place. Everyone should also wear mask inside the house if there are vulnerable individuals living with them (ie. senior citizens, etc.) and ensure proper air ventilation. In case that the person experiences any symptoms, he/she should contact the BHERTs assigned to their community for proper assistance and to follow the set guidelines isolation. Together, we can BIDA safety in our communities.
- The government reminds everyone to follow simple practices that would reduce exposure to COVID-19 like wearing face masks and face shields at all times, maintaining physical distancing, practicing proper hand hygiene, and avoiding poorly ventilated or crowded areas, especially in workplaces and public areas. Do this not just for yourselves, but also for the safety of your family and the community.
- As the deployment of vaccines has started, everyone is encouraged to only be allowed to be vaccinated with Food and Drug Administration approved vaccines. Vaccines under the Emergency Use Authority shall suffice as the temporary approval for the COVID-19 vaccine to be used. Healthcare workers, Senior citizens and People with co-morbidities are encourage to be vaccinated. However, let's not be reliant on vaccines as the health protocols are still the most effective way to stop the spread of COVID-19.
- Everyone is enjoined to stay healthy both physically and mentally. Eating a well-balanced diet, that includes plenty of fruits, vegetables and food rich in proteins is the best way to get all the essential nutrients we need for good health and normal immune function. Avoid eating high-sodium and high-sugar food. Avoid smoking, exercise daily, drink lots of water to avoid dehydration, and get an average of seven to eight hours of sleep as recommended.



HOW DO YOU REMAIN SAFE AND HEALTHY AMIDST THE COVID-19 PANDEMIC?

ALWAYS remember and practice the following:



Wash hands with soap and water for 20 seconds or more (Try singing the chorus of your favorite song while washing).



Use a hand sanitizer with 70% alcohol if you can't wash your hands for 20 seconds or more.



Avoid touching your face, especially your mouth, eyes, nose.



Make sure you keep 1 meter distance from other people.



Avoid touching things that many people touch like door handles, tables, chairs, etc.



Wear a mask while outside.



Frequently clean surfaces in your house, work or business. This includes tables, doorknobs, light switches, countertops, handles, desks, phones, keys, keyboards, toilets, faucets, and sinks.



Disinfect using a bleach solution (7 tablespoons [100 mL] bleach for 1 liter of clean water).



Disinfect your most used things (like phone, keys, eyeglasses, keyboard, etc.) with 70% alcohol solution.

RECENT UPDATES ON COVID-19

- As of August 28, DOH recorded **142,769 active cases** with the majority of the patients exhibiting **mild symptoms** (136,254; 95.5%) while **828 patients** are in **critical condition** (0.6%).
- DOH recorded a total of **23,517 health care workers** positive for COVID-19. Of these, **23,030** (97.9%) have recovered, 103 (0.4%) have died and 384 (1.6%) are active cases. Of these active cases, 259 (67.4%) are mild cases, 78 (20.3%) are asymptomatic, 24 (6.3%) in severe condition, 9 (2.3%) in critical condition and 14 (3.6%) are in moderate condition.
- As of August 28, a total of **1,451,913 Returning Overseas Filipinos (ROFs)** have arrived in the country (Land-based: 955,273; Sea-based: 494,654; and Transferees from Sabah: 1,986). Of these, **1,439,657 were released from facility quarantine** (Land-based: 945,611; Sea-based: 492,060; and Sabah: 1,986). Among the ROFs, **21,247 were confirmed COVID-19 patients** (Land-based: 13362 ; Sea-based: 7885). Of the confirmed cases, 394 are currently admitted, 20,833 have already recovered; and 20 reported deaths.
- As of August 15, 2021 a total of **272 donations** to the Department of Health were facilitated by the Donations Team from both foreign and local donors. There were 243 transactions, representing 91.9%, which have already been completed. The team is currently facilitating 20 foreign donations and 2 local donations, while no transaction is on hold.

TREATMENT

For case management of COVID-19 patients, healthcare providers are advised to adhere to the existing [PSMID Guidelines](#).

DOH HOSPITAL HOTLINES

For health concerns and emergencies, you may access here the DOH hospital hotlines across the country: bit.ly/DOHHospitalHotlines

DOH ONE HOSPITAL COMMAND CENTER (OHCC) HOTLINES

1555 0915-777-7777

02-886-505-00 0919-977-3333

DOH TELEMEDICINE CONTACT DETAILS

TelAventusMD	Email: Messenger	TelAventusMD@aventusmedical.com.ph TelAventusMD
SeeYouDoc	Website: Mobile App:	www.seeyoudoc.com SeeYouDoc
MedCheck	Website:	www.medcheck.com.ph/find-a-doctor/
Telimed and Medgate	Website:	medgate.ph/shop/telimedplan/purchase
KonsultaMD	Website: Mobile App:	www.konsulta.md KonsultaMD
CloudPx	Website:	cloud.ph/
HealthNow	Website: Email: Mobile App:	www.healthnow.ph help@healthnow.ph HealthNow



Contact Details

For further information, you may reach us through the following platforms:

SOCIAL MEDIA ACCOUNTS

- Facebook:**
fb.com/OfficialDOHgov
- Twitter:**
[@DOHgovph](https://twitter.com/DOHgovph)
- Viber:**
DOH Philippines
- TikTok:**
[@dohgovph](https://tiktok.com/@dohgovph)
- Instagram:**
[@doh.philippines](https://instagram.com/doh.philippines)

WEBSITES

- DOH:**
www.doh.gov.ph
- Healthy Pilipinas:**
healthypilipinas.ph

CONTACT NUMBERS

- (02) 894 - COVID (26843) or 1555 (for all subscribers)
- Mobile hotlines:
0919-977-3333 (SMART/TNT)
0915-777-7777 (GLOBE/TM)

Resources

- Department of Health.
DM 2021-0229
<https://drive.google.com/file/d/1Re-emjLewCwVMOMflqU9jd9cbhe-honY/view?usp=sharing>

THANK YOU for checking out this issue of Beat-COVID-19 Today! We'd like to know what you think. Send us your feedback at dohfeedback@gmail.com.